



LEGEND

- — — PROPERTY LINE
- — — TEMPORARY TRAFFIC SIGN OTM BOOK 7
- TRAFFIC CONTROL DEVICE TC-54
- ▨ WORK ZONE

NOTES:

1. STAGING TO BE READ IN CONJUNCTION WITH ONTARIO TRAFFIC MANUAL (OTM) BOOK 7 (TEMPORARY CONDITIONS).
2. TEMPORARY WORKZONE ILLUMINATION TO ADHERE TO OTM BOOK 7/OHSA REGULATIONS ACCORDINGLY.
3. TRANSIT STOPS AND ACCESS TO/FROM THESE STOPS FOR TRANSIT USERS MUST BE MAINTAINED DURING THE COMPLETION OF THE WORK.
4. PEDESTRIANS MUST BE ACCOMMODATED DURING CONSTRUCTION. A SAFE PASSAGE FOR PEDESTRIANS MUST BE PROVIDED THROUGH THE CONSTRUCTION AREA AT ALL TIMES.
5. ACCESS SHALL BE MAINTAINED AT ALL TIMES TO ALL BUSINESSES AND RESIDENCES PRESENTLY HAVING ACCESS TO THE ROAD.
6. ALL TRAFFIC CONTROL MEASURES ARE THE RESPONSIBILITY OF THE CONTRACTOR. ANY ADJUSTMENTS TO THE TRAFFIC MANAGEMENT PLAN SHALL ADHERE TO OTM BOOK 7.
7. ALL LANES TO BE RE-INSTATED AND OPEN AT THE END OF EACH WORKING DAY WHEN NO CONSTRUCTION IS TAKING PLACE.
8. THE TRAFFIC MANAGEMENT PLAN IMPLEMENTED WILL FULLY REMAIN THE RESPONSIBILITY OF THE CONTRACTOR. THIS PLAN SHOULD BE CONSIDERED A GUIDELINE ONLY.
9. CONTRACTOR TO SHIFT STAGE 1 (TYPICAL) TO ACCOMMODATE PROGRESSION OF WORK TOWARDS THE INTERSECTION.
10. CONTRACTOR TO ENSURE THERE WILL BE A PAID DUTY OFFICER MANAGING THE TRAFFIC IN THE INTERSECTION.

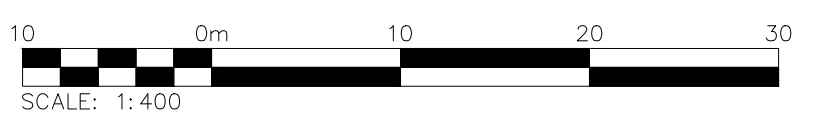

1. THIS DRAWING IS THE EXCLUSIVE PROPERTY OF C.F. CROZIER & ASSOCIATES INC. AND THE REPRODUCTION OF ANY PART WITHOUT PRIOR WRITTEN CONSENT OF THIS OFFICE IS STRICTLY PROHIBITED.

2. THE CONTRACTOR SHALL VERIFY ALL DIMENSIONS, LEVELS, AND DATUMS ON SITE AND REPORT ANY DISCREPANCIES OR OMISSIONS TO THIS OFFICE PRIOR TO CONSTRUCTION.

3. THIS DRAWING IS TO BE READ AND UNDERSTOOD IN CONJUNCTION WITH ALL OTHER PLANS AND DOCUMENTS APPLICABLE TO THIS PROJECT.

4. DO NOT SCALE THE DRAWINGS.

5. ALL EXISTING UNDERGROUND UTILITIES TO BE VERIFIED IN THE FIELD BY THE CONTRACTOR PRIOR TO CONSTRUCTION.

No.	ISSUE	DATE: MMM/DD/YYYY	Engineer
1	ISSUED FOR 1ST SUBMISSION	06/09/2023	
2	ISSUED FOR 2ND SUBMISSION	11/10/2023	

FOR REVIEW
NOT TO BE USED FOR CONSTRUCTION

Project: MELROSE INVESTMENTS INC.
358 REYNOLDS STREET
TOWN OF OAKVILLE

Drawing: TRAFFIC MANAGEMENT PLAN
STAGE 1 – TYPICAL



2800 HIGH POINT DRIVE
SUITE 100
MILTON, ON, L9T 6P4
905-875-0026 T
905-875-4915 F
WWW.CROZIER.CA
INFO@CROZIER.CA

Drawn By	S.S.	Design By	S.S.	Project	1919-6732
Check By	S.R.S.	Check By	S.R.S.	Scale	1:400 Drawing
					TMP-1



LEGEND

- PROPERTY LINE
- TEMPORARY TRAFFIC SIGN OTM BOOK 7
- TRAFFIC CONTROL DEVICE TC-54
- WORK ZONE

NOTES:

1. STAGING TO BE READ IN CONJUNCTION WITH ONTARIO TRAFFIC MANUAL (OTM) BOOK 7 (TEMPORARY CONDITIONS).
2. TEMPORARY WORKZONE ILLUMINATION TO ADHERE TO OTM BOOK 7/OHSA REGULATIONS ACCORDINGLY.
3. TRANSIT STOPS AND ACCESS TO/FROM THESE STOPS FOR TRANSIT USERS MUST BE MAINTAINED DURING THE COMPLETION OF THE WORK.
4. PEDESTRIANS MUST BE ACCOMMODATED DURING CONSTRUCTION. A SAFE PASSAGE FOR PEDESTRIANS MUST BE PROVIDED THROUGH THE CONSTRUCTION AREA AT ALL TIMES.
5. ACCESS SHALL BE MAINTAINED AT ALL TIMES TO ALL BUSINESSES AND RESIDENCES PRESENTLY HAVING ACCESS TO THE ROAD.
6. ALL TRAFFIC CONTROL MEASURES ARE THE RESPONSIBILITY OF THE CONTRACTOR. ANY ADJUSTMENTS TO THE TRAFFIC MANAGEMENT PLAN SHALL ADHERE TO OTM BOOK 7.
7. ALL LANES TO BE RE-INSTATED AND OPEN AT THE END OF EACH WORKING DAY WHEN NO CONSTRUCTION IS TAKING PLACE.
8. THE TRAFFIC MANAGEMENT PLAN IMPLEMENTED WILL FULLY REMAIN THE RESPONSIBILITY OF THE CONTRACTOR. THIS PLAN SHOULD BE CONSIDERED A GUIDELINE ONLY.
9. CONTRACTOR TO ENSURE TRAFFIC CONTROL PERSONS TO WORK IN CONJUNCTION WITH TRAFFIC SIGNALS.

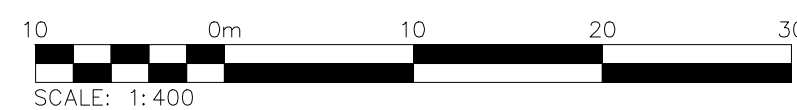

1. THIS DRAWING IS THE EXCLUSIVE PROPERTY OF C.F. CROZIER & ASSOCIATES INC. AND THE REPRODUCTION OF ANY PART WITHOUT PRIOR WRITTEN CONSENT OF THIS OFFICE IS STRICTLY PROHIBITED.

2. THE CONTRACTOR SHALL VERIFY ALL DIMENSIONS, LEVELS, AND DATUMS ON SITE AND REPORT ANY DISCREPANCIES OR OMISSIONS TO THIS OFFICE PRIOR TO CONSTRUCTION.

3. THIS DRAWING IS TO BE READ AND UNDERSTOOD IN CONJUNCTION WITH ALL OTHER PLANS AND DOCUMENTS APPLICABLE TO THIS PROJECT.

4. DO NOT SCALE THE DRAWINGS.

5. ALL EXISTING UNDERGROUND UTILITIES TO BE VERIFIED IN THE FIELD BY THE CONTRACTOR PRIOR TO CONSTRUCTION.

No.	ISSUE	DATE: MMM/DD/YYYY	Engineer
1	ISSUED FOR 1ST SUBMISSION	06/09/2023	
2	ISSUED FOR 2ND SUBMISSION	11/10/2023	

FOR REVIEW
 NOT TO BE USED FOR CONSTRUCTION

Project: MELROSE INVESTMENTS INC.
358 REYNOLDS STREET
TOWN OF OAKVILLE

Drawing: TRAFFIC MANAGEMENT PLAN
STAGE 2

CROZIER
CONSULTING ENGINEERS

2800 HIGH POINT DRIVE
SUITE 100
MILTON, ON, L9T 6P4
905-875-0026 T
905-875-4915 F
WWW.CROZIER.CA
INFO@CROZIER.CA

Drawn By	S.S.	Design By	S.S.	Project	1919-6732
Check By	S.R.S.	Check By	S.R.S.	Scale	1:400
				Drawing	TMP-2



LEGEND

- PROPERTY LINE
- TEMPORARY TRAFFIC SIGN OTM BOOK 7
- TRAFFIC CONTROL DEVICE TC-54
- WORK ZONE

NOTES:

1. STAGING TO BE READ IN CONJUNCTION WITH ONTARIO TRAFFIC MANUAL (OTM) BOOK 7 (TEMPORARY CONDITIONS).
2. TEMPORARY WORKZONE ILLUMINATION TO ADHERE TO OTM BOOK 7/OHSA REGULATIONS ACCORDINGLY.
3. TRANSIT STOPS AND ACCESS TO/FROM THESE STOPS FOR TRANSIT USERS MUST BE MAINTAINED DURING THE COMPLETION OF THE WORK.
4. PEDESTRIANS MUST BE ACCOMMODATED DURING CONSTRUCTION. A SAFE PASSAGE FOR PEDESTRIANS MUST BE PROVIDED THROUGH THE CONSTRUCTION AREA AT ALL TIMES.
5. ACCESS SHALL BE MAINTAINED AT ALL TIMES TO ALL BUSINESSES AND RESIDENCES PRESENTLY HAVING ACCESS TO THE ROAD.
6. ALL TRAFFIC CONTROL MEASURES ARE THE RESPONSIBILITY OF THE CONTRACTOR. ANY ADJUSTMENTS TO THE TRAFFIC MANAGEMENT PLAN SHALL ADHERE TO OTM BOOK 7.
7. ALL LANES TO BE RE-INSTATED AND OPEN AT THE END OF EACH WORKING DAY WHEN NO CONSTRUCTION IS TAKING PLACE.
8. THE TRAFFIC MANAGEMENT PLAN IMPLEMENTED WILL FULLY REMAIN THE RESPONSIBILITY OF THE CONTRACTOR. THIS PLAN SHOULD BE CONSIDERED A GUIDELINE ONLY.

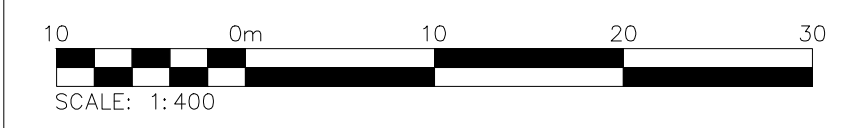

1. THIS DRAWING IS THE EXCLUSIVE PROPERTY OF C.F. CROZIER & ASSOCIATES INC. AND THE REPRODUCTION OF ANY PART WITHOUT PRIOR WRITTEN CONSENT OF THIS OFFICE IS STRICTLY PROHIBITED.
2. THE CONTRACTOR SHALL VERIFY ALL DIMENSIONS, LEVELS, AND DATUMS ON SITE AND REPORT ANY DISCREPANCIES OR OMISSIONS TO THIS OFFICE PRIOR TO CONSTRUCTION.
3. THIS DRAWING IS TO BE READ AND UNDERSTOOD IN CONJUNCTION WITH ALL OTHER PLANS AND DOCUMENTS APPLICABLE TO THIS PROJECT.
4. DO NOT SCALE THE DRAWINGS.
5. ALL EXISTING UNDERGROUND UTILITIES TO BE VERIFIED IN THE FIELD BY THE CONTRACTOR PRIOR TO CONSTRUCTION.

No.	ISSUE	DATE: MMM/DD/YYYY	Engineer
1	ISSUED FOR 1ST SUBMISSION	06/09/2023	
2	ISSUED FOR 2ND SUBMISSION	11/10/2023	

FOR REVIEW
 NOT TO BE USED FOR CONSTRUCTION

Project: MELROSE INVESTMENTS INC.
 358 REYNOLDS STREET
 TOWN OF OAKVILLE
 Drawing: TRAFFIC MANAGEMENT PLAN – STAGE 3



2800 HIGH POINT DRIVE
 SUITE 100
 MILTON, ON, L9T 6P4
 905-875-0026 T
 905-875-4915 F
 WWW.CROZIER.CA
 INFO@CROZIER.CA

Drawn By	S.S.	Design By	S.S.	Project	1919-6732
Check By	S.R.S.	Check By	S.R.S.	Scale	1:400 Drawing
					TMP-3

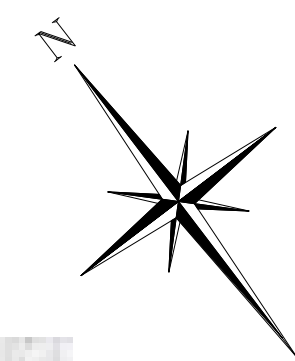

LEGEND

- PROPERTY LINE
- ⚠ TEMPORARY TRAFFIC SIGN OTM BOOK 7
- TRAFFIC CONTROL DEVICE TC-54
- WORK ZONE

NOTES:

1. STAGING TO BE READ IN CONJUNCTION WITH ONTARIO TRAFFIC MANUAL (OTM) BOOK 7 (TEMPORARY CONDITIONS).
2. TEMPORARY WORKZONE ILLUMINATION TO ADHERE TO OTM BOOK 7/OHSA REGULATIONS ACCORDINGLY.
3. TRANSIT STOPS AND ACCESS TO/FROM THESE STOPS FOR TRANSIT USERS MUST BE MAINTAINED DURING THE COMPLETION OF THE WORK.
4. PEDESTRIANS MUST BE ACCOMMODATED DURING CONSTRUCTION. A SAFE PASSAGE FOR PEDESTRIANS MUST BE PROVIDED THROUGH THE CONSTRUCTION AREA AT ALL TIMES.
5. ACCESS SHALL BE MAINTAINED AT ALL TIMES TO ALL BUSINESSES AND RESIDENCES PRESENTLY HAVING ACCESS TO THE ROAD.
6. ALL TRAFFIC CONTROL MEASURES ARE THE RESPONSIBILITY OF THE CONTRACTOR. ANY ADJUSTMENTS TO THE TRAFFIC MANAGEMENT PLAN SHALL ADHERE TO OTM BOOK 7.
7. ALL LANES TO BE RE-INSTATED AND OPEN AT THE END OF EACH WORKING DAY WHEN NO CONSTRUCTION IS TAKING PLACE.
8. THE TRAFFIC MANAGEMENT PLAN IMPLEMENTED WILL FULLY REMAIN THE RESPONSIBILITY OF THE CONTRACTOR. THIS PLAN SHOULD BE CONSIDERED A GUIDELINE ONLY.

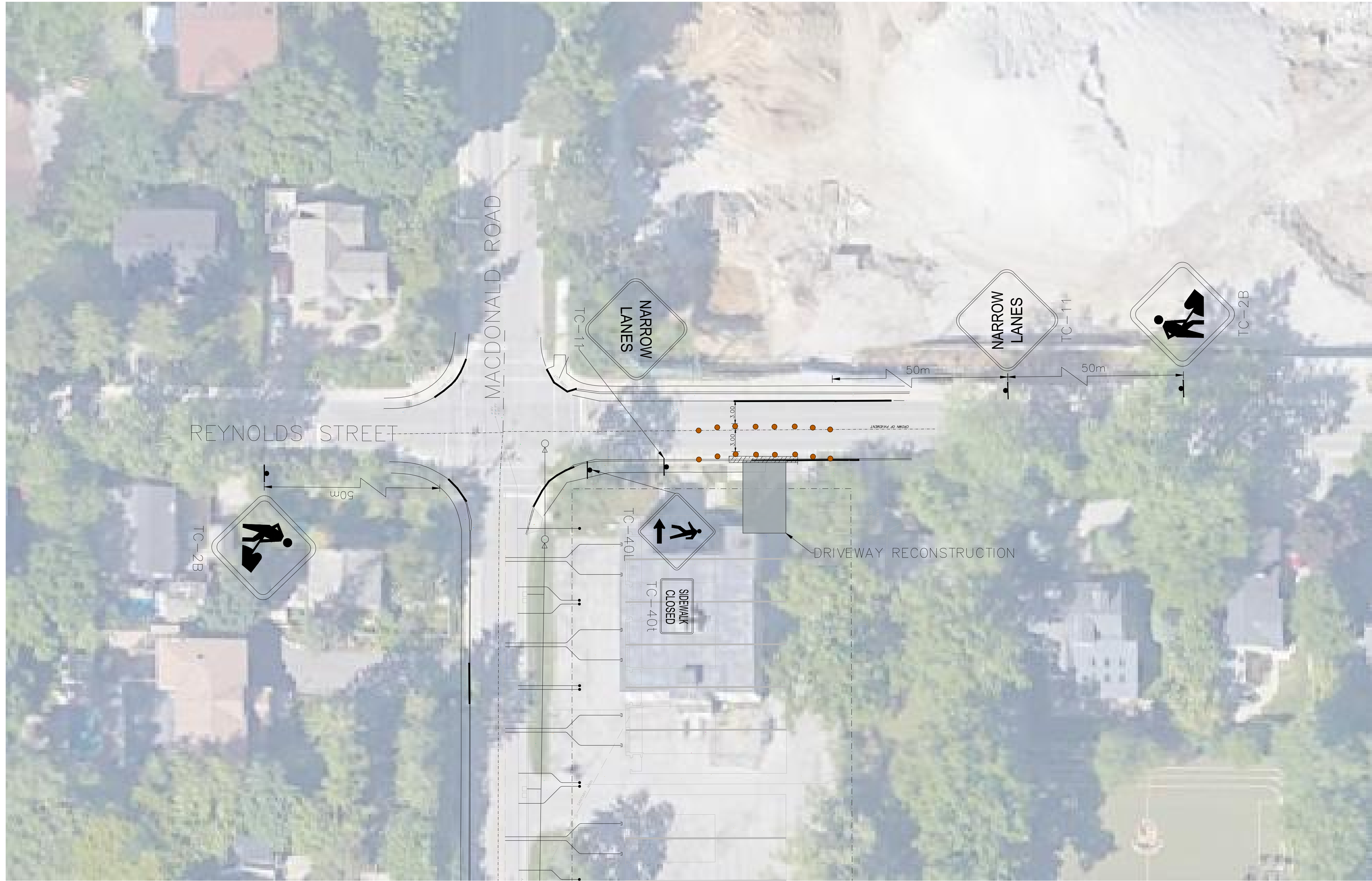

1. THIS DRAWING IS THE EXCLUSIVE PROPERTY OF C.F. CROZIER & ASSOCIATES INC. AND THE REPRODUCTION OF ANY PART WITHOUT PRIOR WRITTEN CONSENT OF THIS OFFICE IS STRICTLY PROHIBITED.
2. THE CONTRACTOR SHALL VERIFY ALL DIMENSIONS, LEVELS, AND DATUMS ON SITE AND REPORT ANY DISCREPANCIES OR OMISSIONS TO THIS OFFICE PRIOR TO CONSTRUCTION.
3. THIS DRAWING IS TO BE READ AND UNDERSTOOD IN CONJUNCTION WITH ALL OTHER PLANS AND DOCUMENTS APPLICABLE TO THIS PROJECT.
4. DO NOT SCALE THE DRAWINGS.
5. ALL EXISTING UNDERGROUND UTILITIES TO BE VERIFIED IN THE FIELD BY THE CONTRACTOR PRIOR TO CONSTRUCTION.

No.	ISSUE	DATE: MMM/DD/YYYY	Engineer
1	ISSUED FOR 1ST SUBMISSION	06/09/2023	
2	ISSUED FOR 2ND SUBMISSION	11/10/2023	

FOR REVIEW
NOT TO BE USED FOR CONSTRUCTION

Project: MELROSE INVESTMENTS INC.
358 REYNOLDS STREET
TOWN OF OAKVILLE

Drawing: TRAFFIC MANAGEMENT PLAN – STAGE 4

CROZIER
CONSULTING ENGINEERS

2800 HIGH POINT DRIVE
SUITE 100
MILTON, ON, L9T 6P4
905-875-0026 T
905-875-4915 F
WWW.CROZIER.CA
INFO@CFCROZIER.CA

Drawn By	S.S.	Design By	S.S.	Project	1919-6732
Check By	S.R.S.	Check By	S.R.S.	Scale	1:300
				Drawing	TMP-4