

No.	Date	Issued	By:
A	20251124	ISSUED FOR PRELIMINARY DRAFT	
B	20251211	ISSUED FOR SPA 1st SUBMISSION	

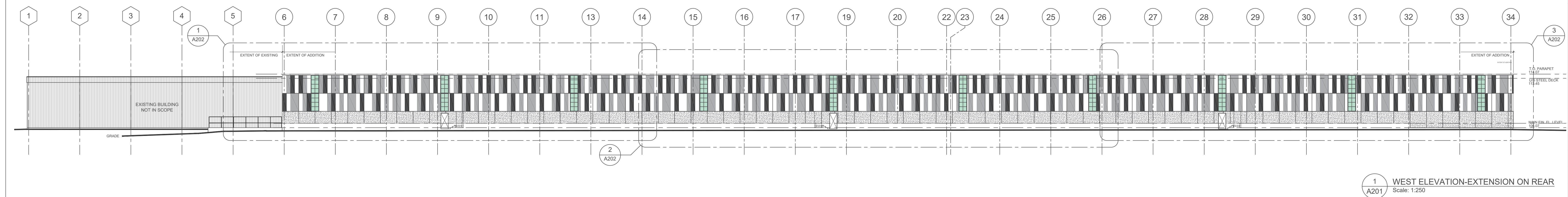
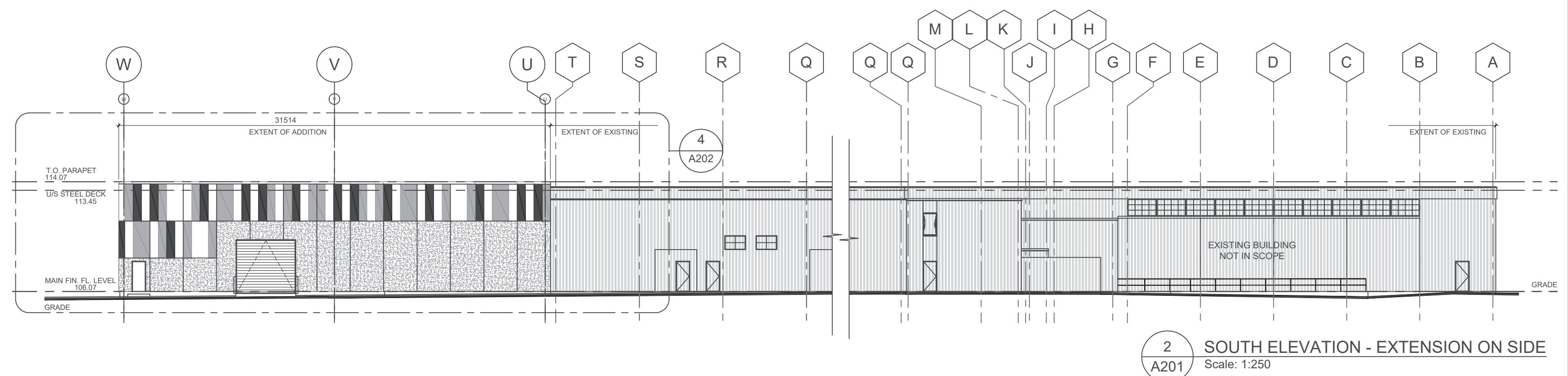
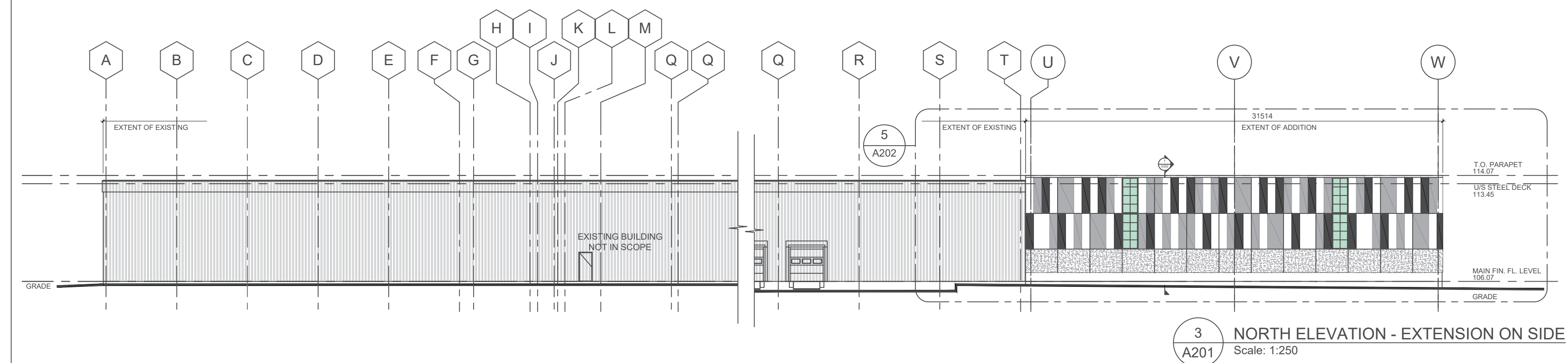
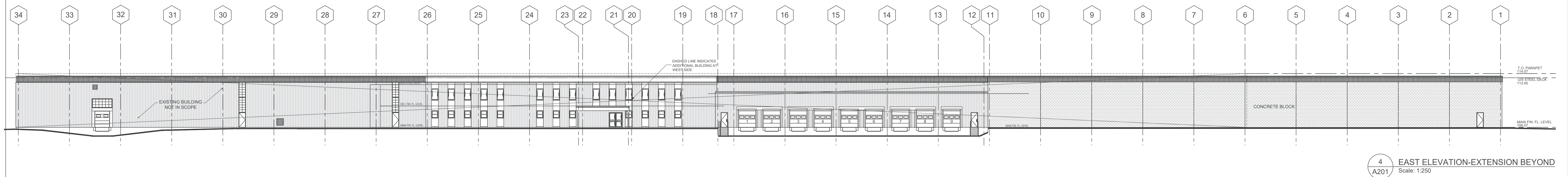
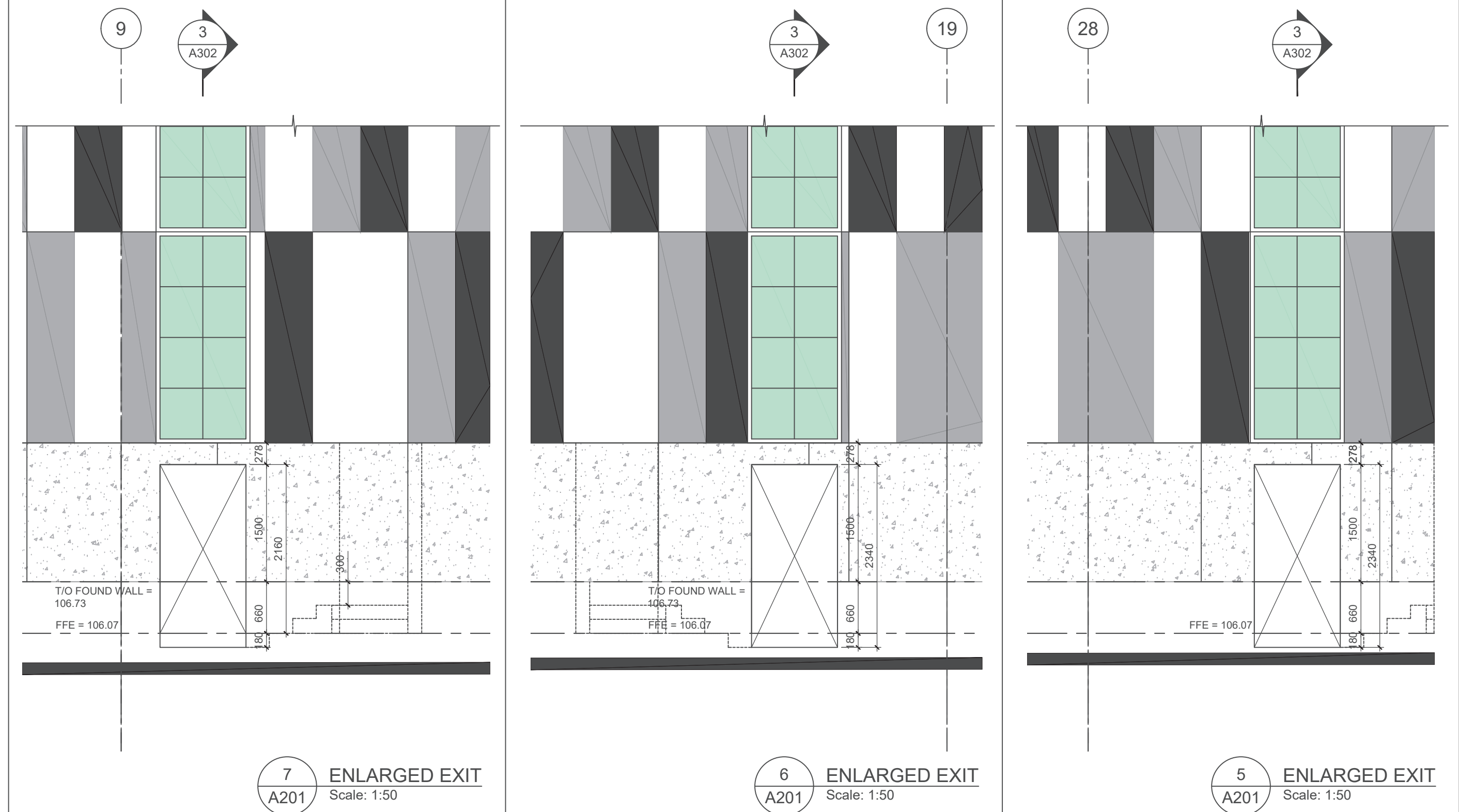

No.	Date	Revision	By:
-----	------	----------	-----

Contractor must check and verify all dimensions and conditions on the job, and report any discrepancies to the Architect before proceeding with the work.

DISCLAIMER

Use of this electronic document is at the User's own risk. The User shall indemnify and save harmless the Architect, his/her employees, agents and consultants from and against all claims, losses, demands, costs and expenses (including legal fees), damages or recoveries (including any amounts paid in settlement) arising by reason of, caused, or alleged to be caused, by the User's reliance on this electronic document.

All drawings, prints and specifications are the property of the Architect and must be returned to the Architect at the completion of the work.

COPYRIGHT NOTICE
Copyright in this electronic document belongs to AAFRIAS ARCHITECT INC.
This electronic document may not be forwarded to others, transmitted,
downloaded or reproduced in any format, whether in print or electronic, without
express, written permission of the copyright owner.

DO NOT SCALE DRAWINGS.
©AA FRIAS ARCHITECT INC. 2025



A. A. FRIAS ARCHITECT INC
architecture
interior
planning

8 Gilmour Dr., Ajax, ON L1S 5J8
C. 647.834.5431
E. aaf@aafriasarch.com
W. www.aafriasarch.com

Design Consultant



Client

MOLINARO ITALIAN FINE
FOODS

Project

PROPOSED EXPANSION TO
EXISTING INDUSTRIAL
BUILDING

1290 SOUTH SERVICE ROAD, OAKVILLE ON L6L 5T7

Scale AS SHOWN	Drawn By MS	Plot Date
Date 2025 OCT. 27	Drawing Number A201	
Project Number A02514		

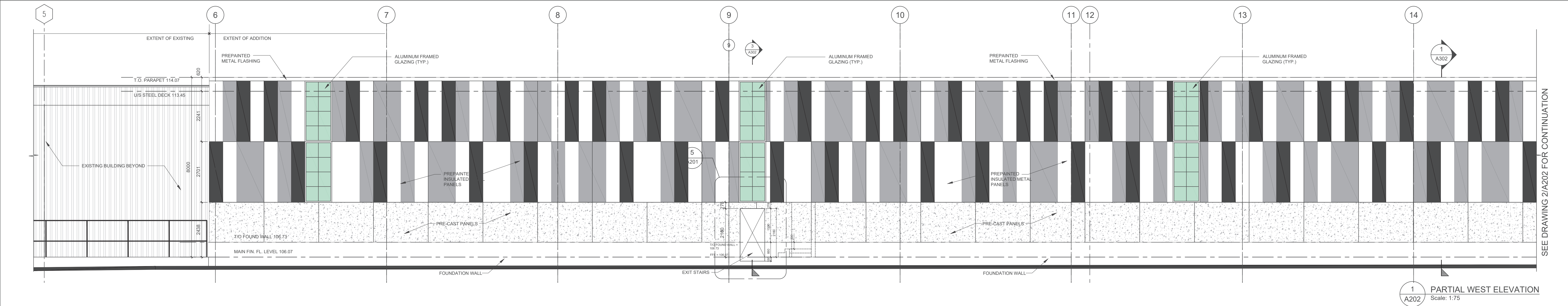
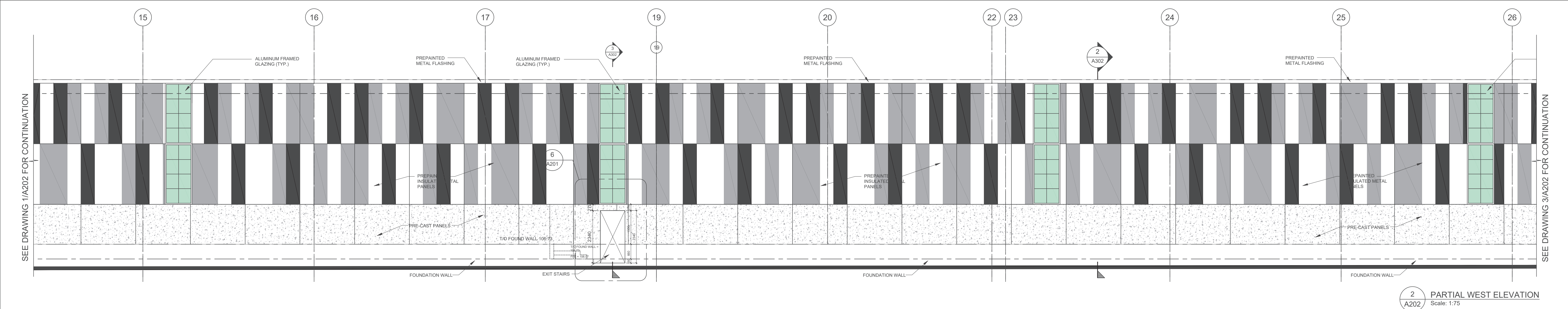
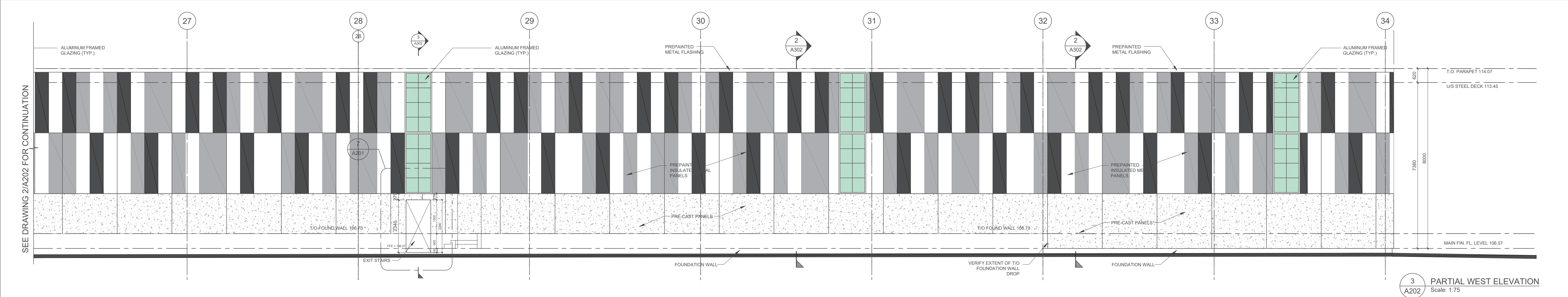
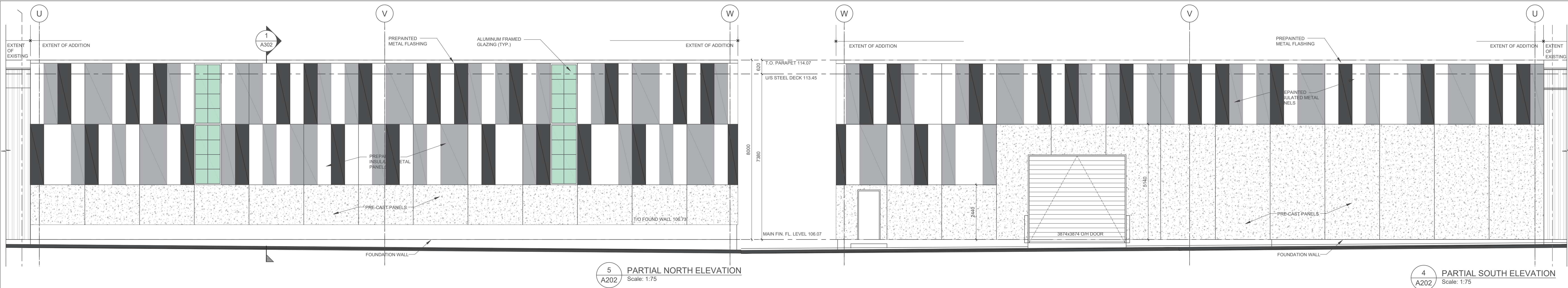

No.	Date	Issued	By:
A	20251124	ISSUED FOR PRELIMINARY DRAFT	
B	20251211	ISSUED FOR SPA 1st SUBMISSION	

No.	Date	Revision	By:

Contractor must check and verify all dimensions and conditions on the job, and report any discrepancies to the Architect before proceeding with the work.

DISCLAIMER
Use of this electronic document is at the User's own risk. The User shall indemnify and save harmless the Architect, neither employees, agents and consultants from and against all claims, losses, demands, costs and expenses (including legal fees), damages or recoveries (including any amounts paid in settlement) arising by reason of, caused, or alleged to be caused, by the User's reliance on this electronic document.

All drawings, prints and specifications are the property of the Architect and must be returned to the Architect at the completion of the work.

COPYRIGHT NOTICE
Copyright in this electronic document belongs to AAFRIAS ARCHITECT INC. This electronic document may not be forwarded to others, reprinted, downloaded or reproduced in any format, whether in print or electronic, without express, written permission of the copyright owner.

DO NOT SCALE DRAWINGS.
©AAFRIAS ARCHITECT INC. 2025



A. A. FRIAS ARCHITECT INC.
architecture
interior
planning

6 Glenhurst Dr., Ajax, ON L1S 5J8
C: 647.854.5431
E: aafrias@aafriasarch.com
W: www.aafriasarch.com

Design Consultant



MARK SANTANA
DESIGN & STUDIO
interior design, architecture and art

Client
MOLINARO ITALIAN FINE FOODS

Project
PROPOSED EXPANSION TO EXISTING INDUSTRIAL BUILDING

1290 SOUTH SERVICE ROAD, OAKVILLE ON L6L 5T7

Drawing Title
Proposed Partial Elevations

Scale	Drawn By	Plot Date
AS SHOWN	MS	

Date	Drawing Number
2025 OCT. 27	A202

Project Number
A02514