

BRONTE GREEN CORPORATION
 Bronte Road, Oakville, Ontario

- List of Drawings
- TI-1 Tree Inventory Plan
 - TI-2 Tree Inventory Plan
 - TI-3 Tree Inventory Plan
 - TI-4 Tree Inventory Plan
 - TI-5 Tree Inventory Plan

CGI A Project#: 2344
 Date: February 25, 2014

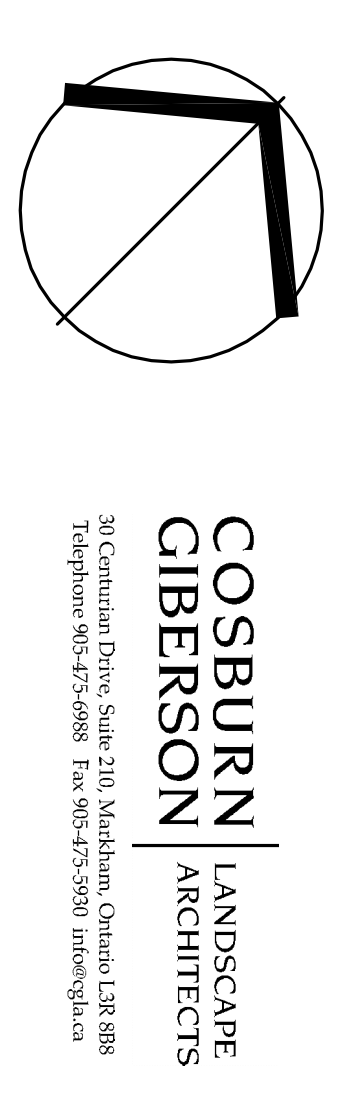

COSBURN GIBERSON ARCHITECTS
 LANDSCAPE ARCHITECTS
 100 Main Street, Suite 300, Oakville, Ontario, L6H 6H6
 Telephone: 905-239-2000 Fax: 905-239-2001

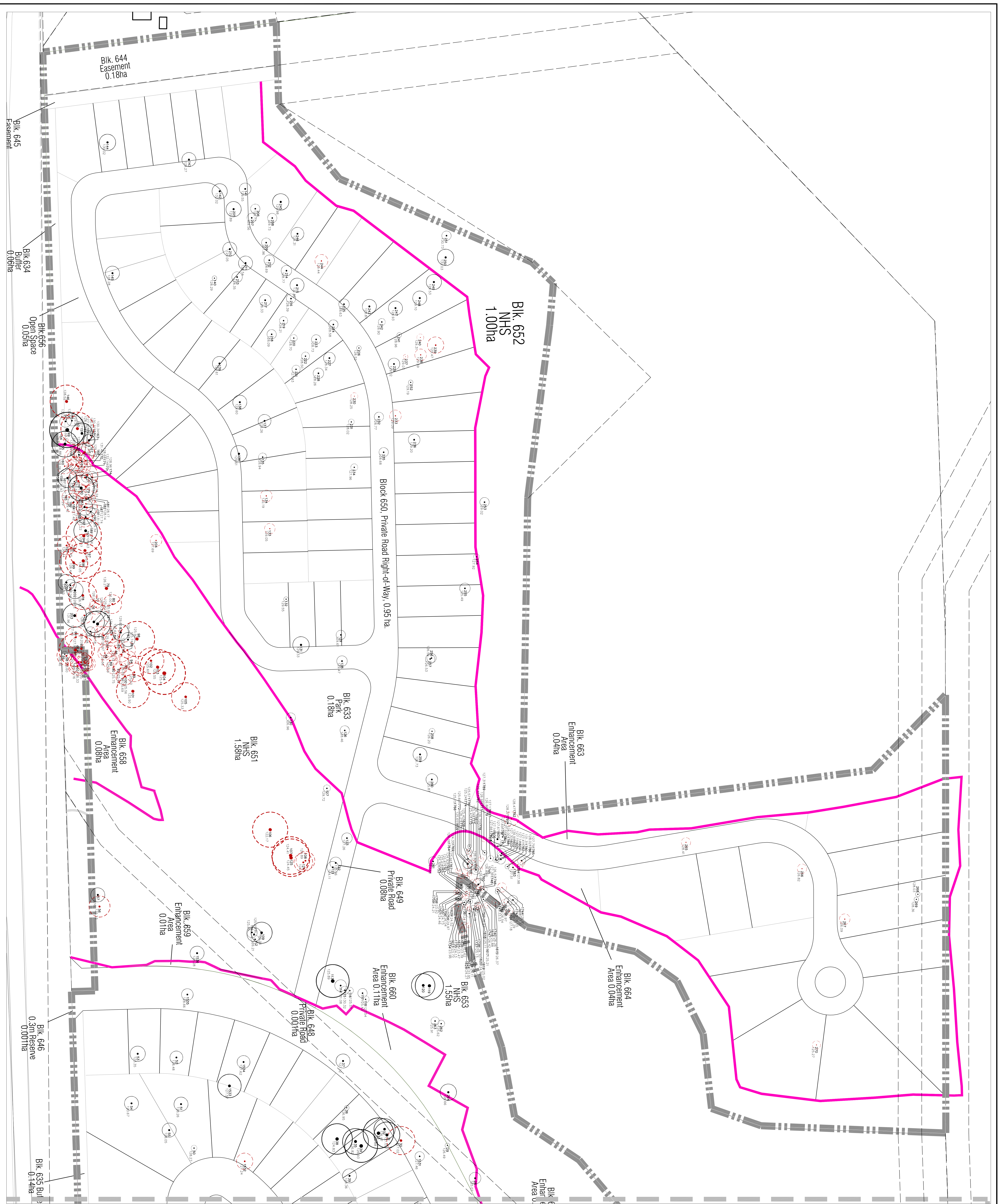

MATCHLINE - REFER TO TI-2

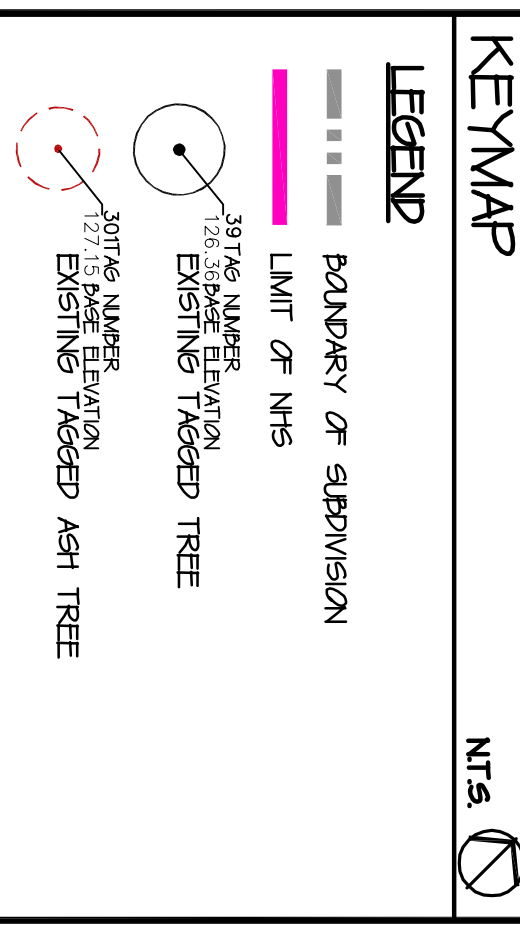
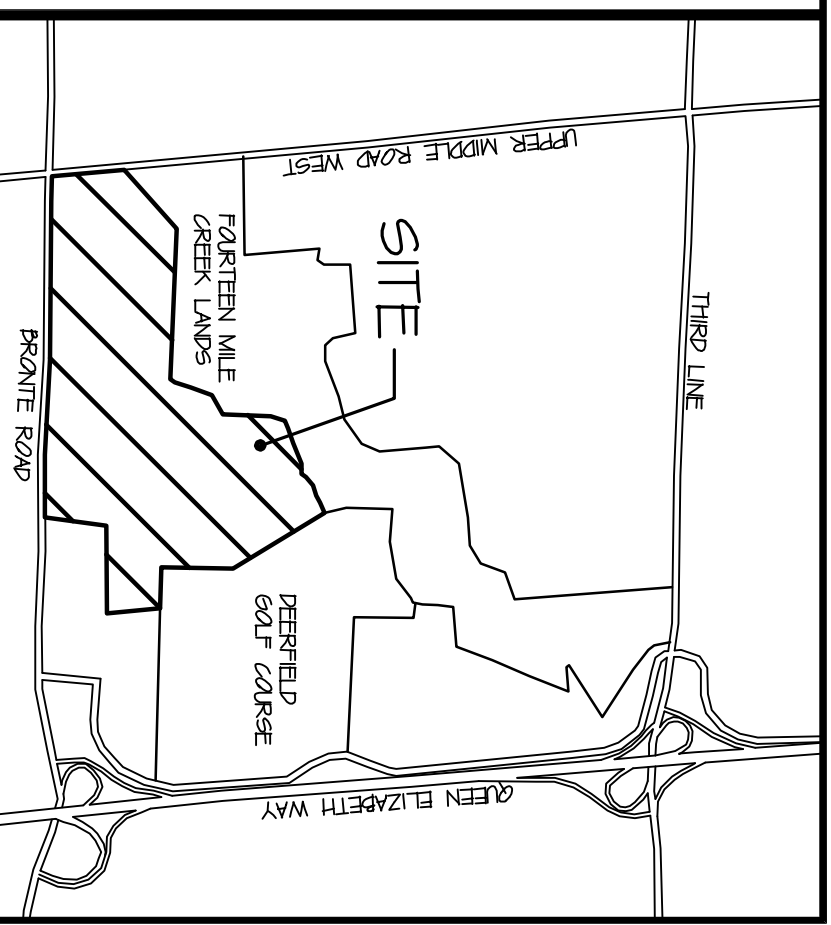

No.	Description	By	Date
1	ISSUED PLAN (REVISED)	SR	11/14/12
2	ISSUED PLAN (REVISED)	SR	11/14/12
3	ISSUED PLAN (REVISED)	SR	11/14/12

Revisions:

This drawing is not to be used for construction unless signed by the landscape architect.

Approved By: _____ Date: _____

Checked: _____ Date: _____

Drawn: _____ Date: _____

At all times, the user of this drawing is advised that the user of this drawing is not to be used for any purpose other than that intended by the landscape architect. The user of this drawing is advised that the user of this drawing is not to be used for any purpose other than that intended by the landscape architect.

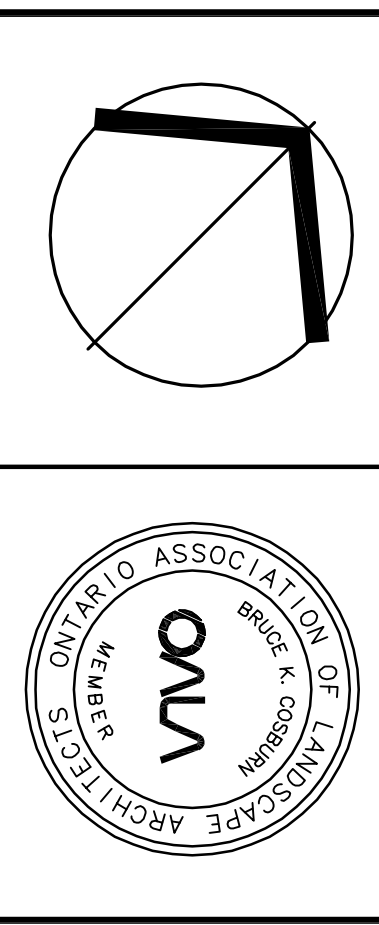

COBURN LANDSCAPE ARCHITECTS
 100 Dundas Street West, Suite 200, Toronto, Ontario M5G 1R8
 Telephone: (416) 593-2222 Fax: (416) 593-2222
BRONTE GREEN CORPORATION
 TOWN OF OAKVILLE

TREE INVENTORY PLAN

Scale: 1:500
 Date: NOV. 14, 2012
 Project: 2344
TI-1

MATCHLINE - REFER TO T1-4

LANDS OF ONTARIO HYDRO

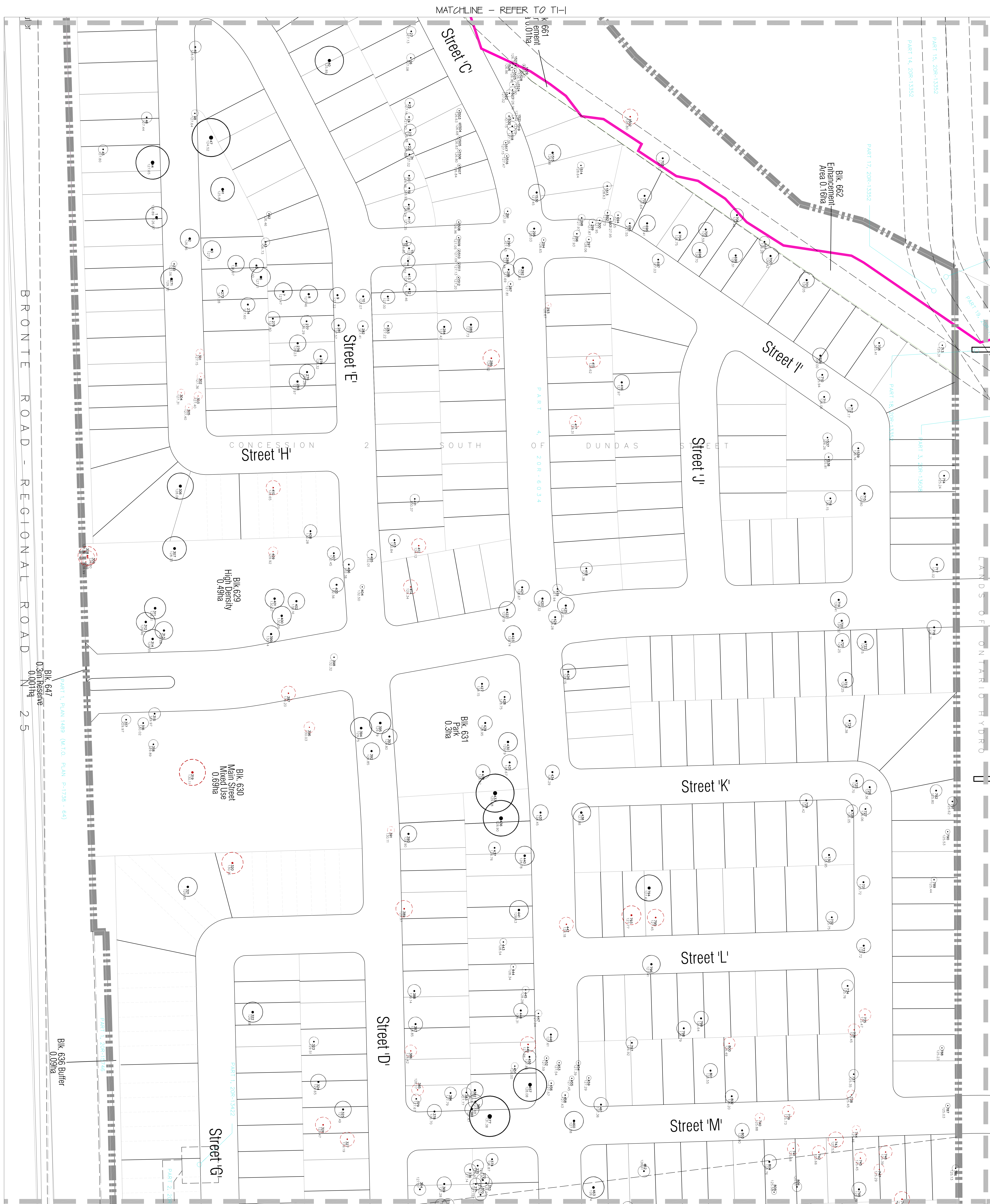

MATCHLINE - REFER TO T1-4

LANDS OF ONTARIO HYDRO

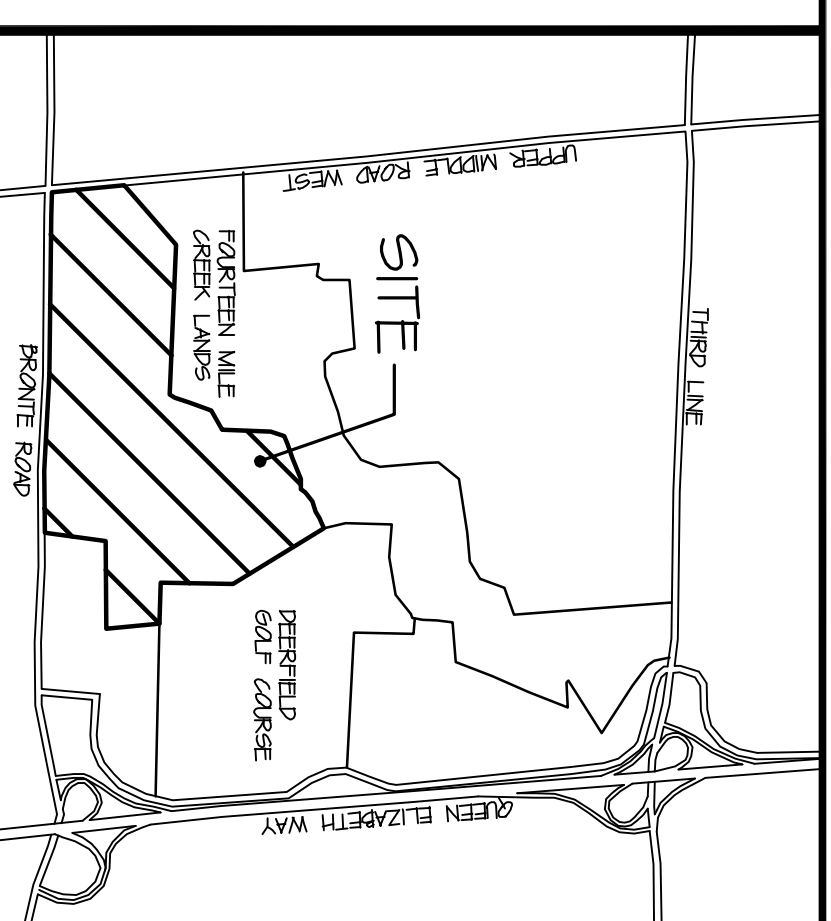
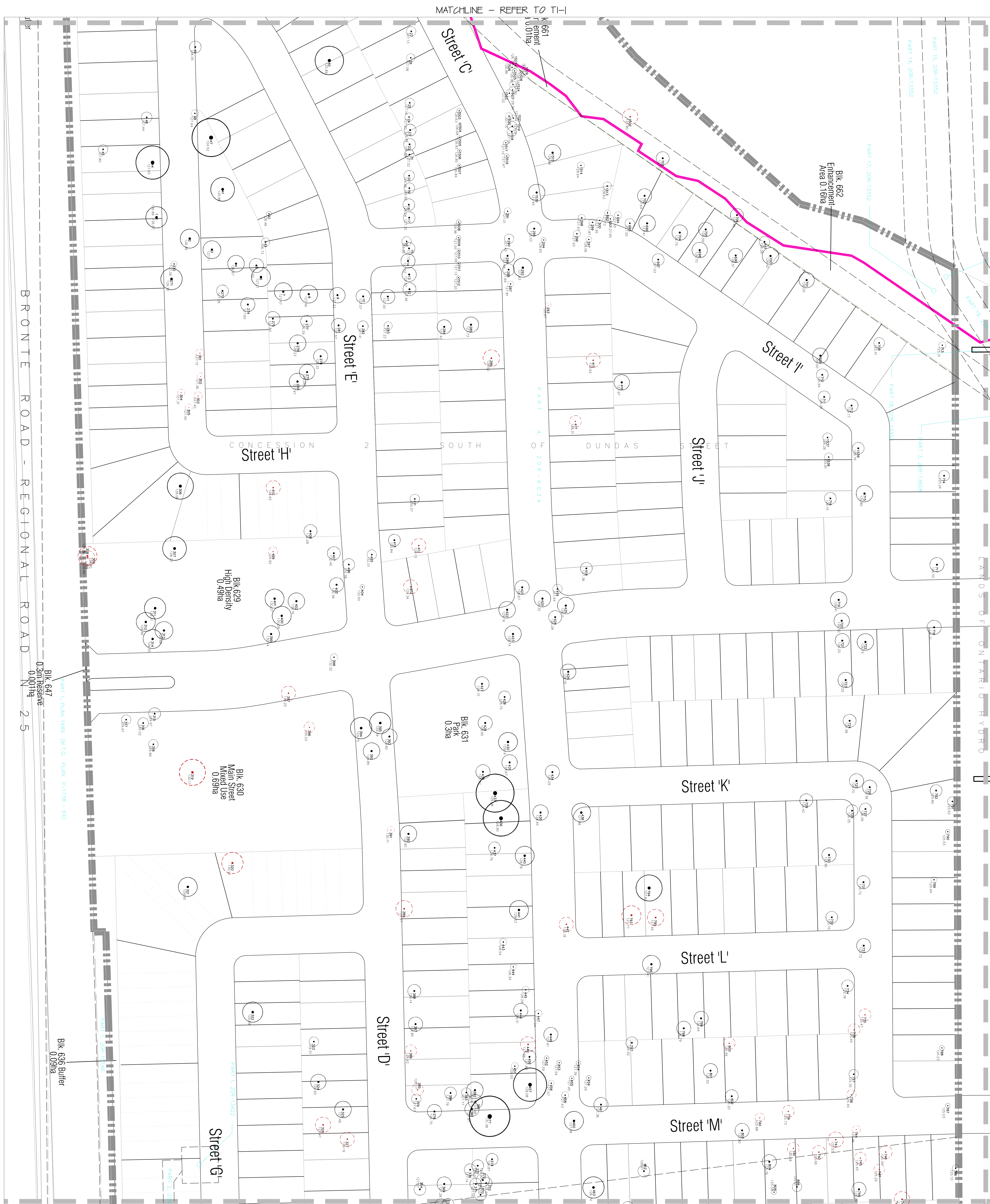

KENMAP
LEGEND

- Boundary of subdivision
- Limit of NPS
- 2012 CANADIAN FORESTRY SERVICE DESIGNATED TREE
- 2012 CANADIAN FORESTRY SERVICE DESIGNATED TREE

REVISIONS

No.	Description	Date	By
1	PAPER PLAN IMPROVEMENT		
2	PAPER PLAN IMPROVEMENT		

APPROVED

Approved By: _____ Date: _____

Checked By: _____ Date: _____

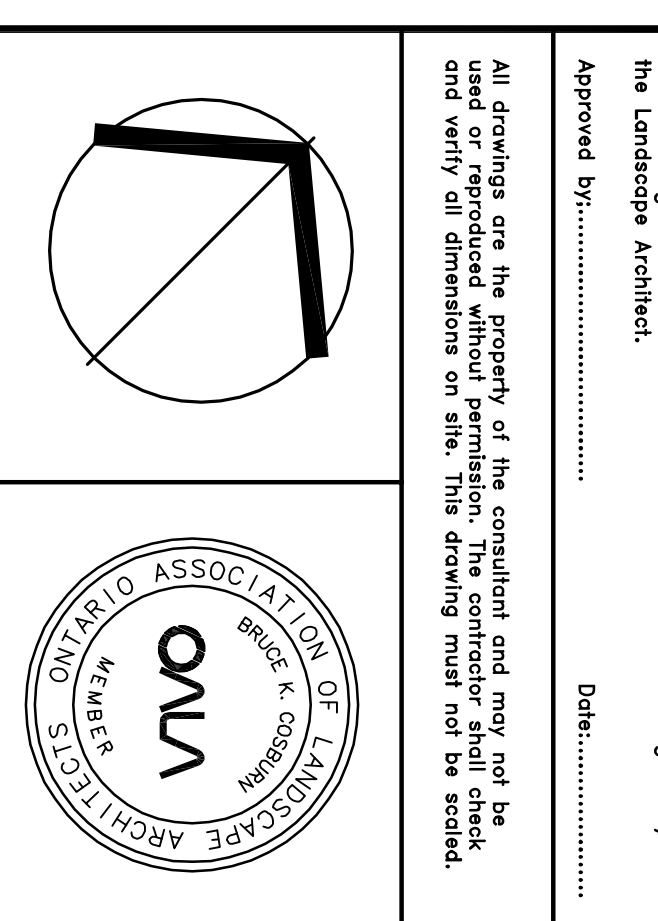

CLIENT
 BRONTE GREEN CORPORATION
 TOWN OF OAKVILLE

PROJECT
 TREE INVENTORY PLAN

DATE
 NOV. 14, 2012

PROJECT NO.
 2544

DRAWING NO.
 T1-2

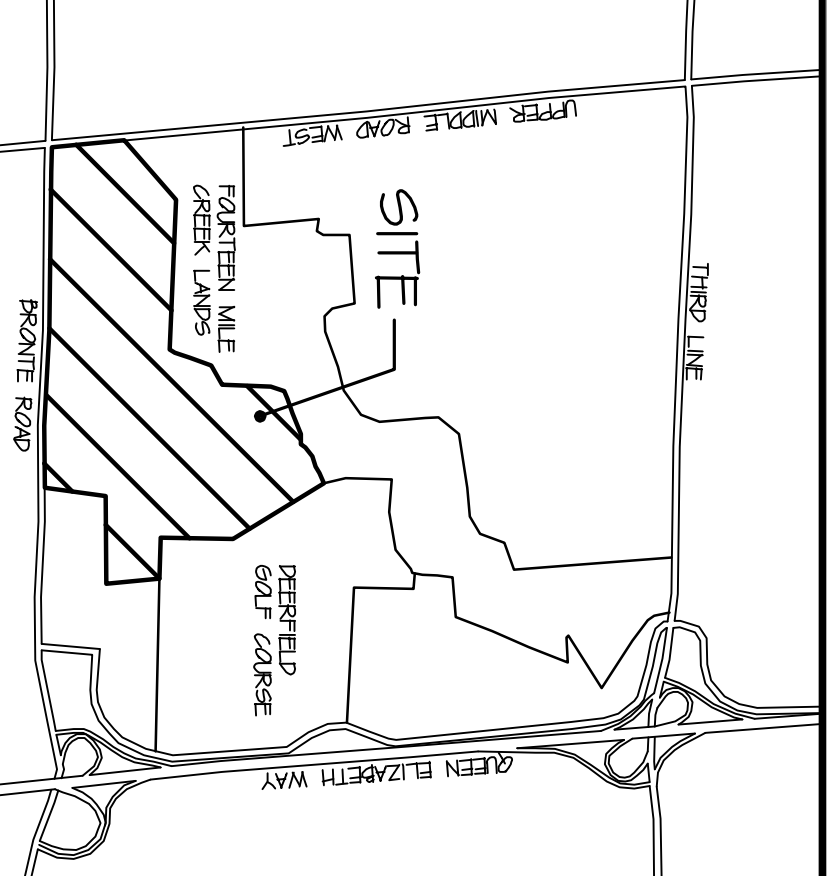

KENMAP

LEGEND

- BOUNDARY OF SUBDIVISION
- LIMIT OF NPS
- TREE INVENTORY POINT
- TREE INVENTORY POINT - DISTINGUISHED TREE
- TREE INVENTORY POINT - DISTINGUISHED TREE

No.	Revisions	By	Date
1	SHEET PLAN IMPROV	OF	11/14/12
2	SHEET PLAN IMPROV	OF	11/14/12

All drawings are the property of the compiler and may not be used or reproduced without permission. The compiler shall make every effort to ensure the accuracy of the information provided. This drawing is not to be used for construction unless signed by the landscape architect.

Approved By: _____ Date: _____

COSBURN LANDSCAPE ARCHITECTS

360 Dundas Street West, Suite 210, Toronto, Ontario M5G 1R8
Tel: 416-593-9200 Fax: 416-593-9209

CLIENT
BRONTE GREEN CORPORATION
TOWN OF OAKVILLE

TITLE
TREE INVENTORY PLAN

Drawn By: _____ Scale: 1:500 Date: NOV. 14, 2012
Checked By: _____ Drawing No.: T1-3
Approved By: _____ Project No.: 2344

LIMIT BETWEEN LOTS 28 AND 29

MATCHLINE - REFER TO T1-5

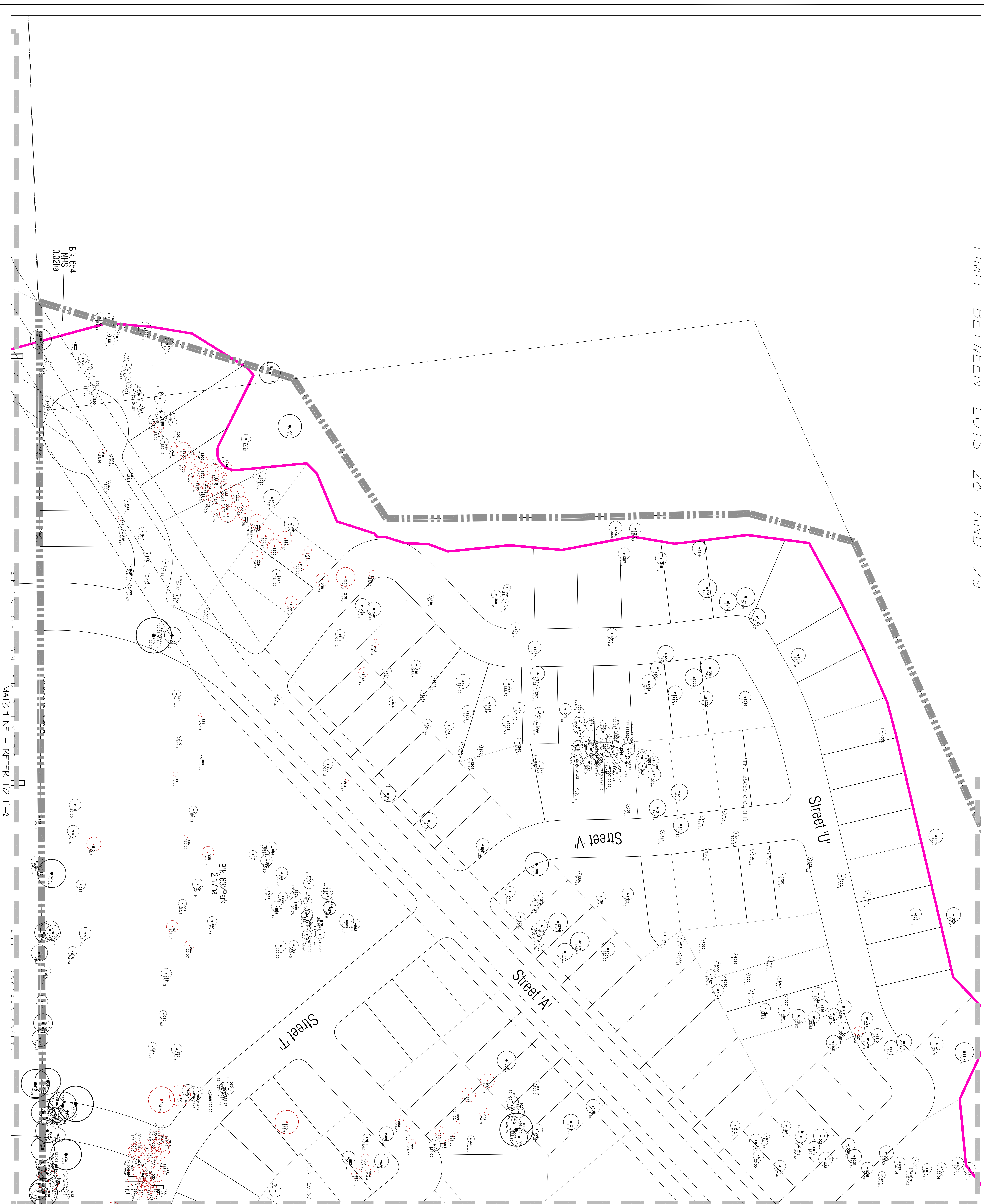

MATCHLINE - REFER TO T1-2

MATCHLINE - REFER TO T1-5

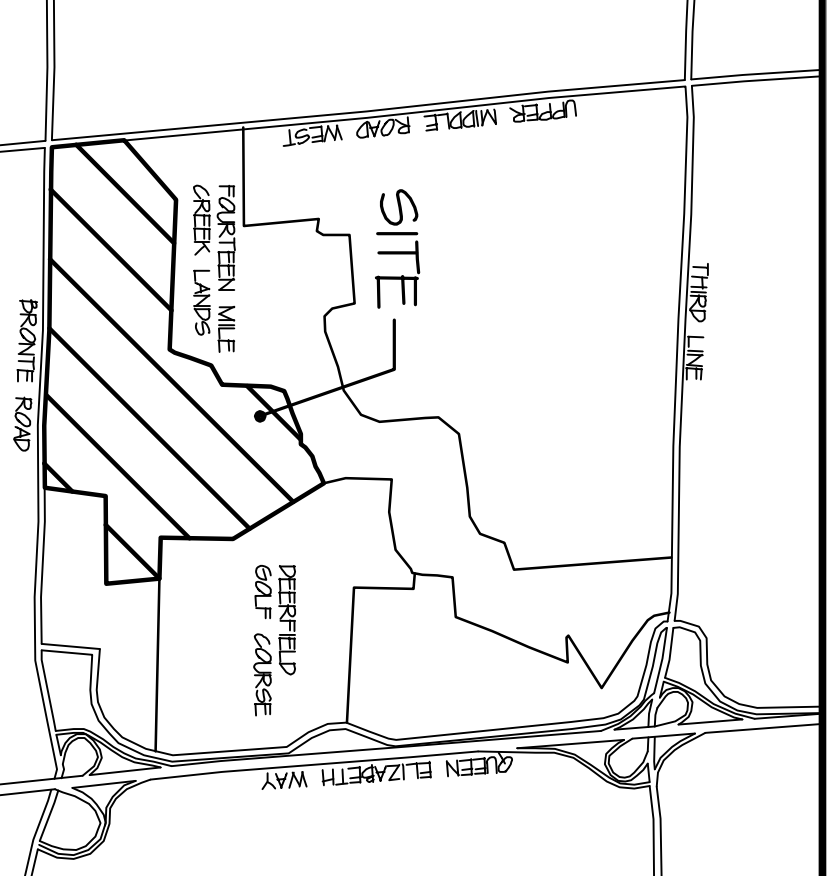

KENMAP

LEGEND

- BOUNDARY OF SUBDIVISION
- LIMIT OF NPS
- 2" DBH TREE
- 4" DBH TREE
- 6" DBH TREE
- 8" DBH TREE
- 10" DBH TREE
- 12" DBH TREE
- 14" DBH TREE
- 16" DBH TREE
- 18" DBH TREE
- 20" DBH TREE
- 24" DBH TREE
- 28" DBH TREE
- 32" DBH TREE
- 36" DBH TREE
- 40" DBH TREE
- 44" DBH TREE
- 48" DBH TREE
- 52" DBH TREE
- 56" DBH TREE
- 60" DBH TREE
- 64" DBH TREE
- 68" DBH TREE
- 72" DBH TREE
- 76" DBH TREE
- 80" DBH TREE
- 84" DBH TREE
- 88" DBH TREE
- 92" DBH TREE
- 96" DBH TREE
- 100" DBH TREE
- 104" DBH TREE
- 108" DBH TREE
- 112" DBH TREE
- 116" DBH TREE
- 120" DBH TREE
- 124" DBH TREE
- 128" DBH TREE
- 132" DBH TREE
- 136" DBH TREE
- 140" DBH TREE
- 144" DBH TREE
- 148" DBH TREE
- 152" DBH TREE
- 156" DBH TREE
- 160" DBH TREE
- 164" DBH TREE
- 168" DBH TREE
- 172" DBH TREE
- 176" DBH TREE
- 180" DBH TREE
- 184" DBH TREE
- 188" DBH TREE
- 192" DBH TREE
- 196" DBH TREE
- 200" DBH TREE
- 204" DBH TREE
- 208" DBH TREE
- 212" DBH TREE
- 216" DBH TREE
- 220" DBH TREE
- 224" DBH TREE
- 228" DBH TREE
- 232" DBH TREE
- 236" DBH TREE
- 240" DBH TREE
- 244" DBH TREE
- 248" DBH TREE
- 252" DBH TREE
- 256" DBH TREE
- 260" DBH TREE
- 264" DBH TREE
- 268" DBH TREE
- 272" DBH TREE
- 276" DBH TREE
- 280" DBH TREE
- 284" DBH TREE
- 288" DBH TREE
- 292" DBH TREE
- 296" DBH TREE
- 300" DBH TREE
- 304" DBH TREE
- 308" DBH TREE
- 312" DBH TREE
- 316" DBH TREE
- 320" DBH TREE
- 324" DBH TREE
- 328" DBH TREE
- 332" DBH TREE
- 336" DBH TREE
- 340" DBH TREE
- 344" DBH TREE
- 348" DBH TREE
- 352" DBH TREE
- 356" DBH TREE
- 360" DBH TREE
- 364" DBH TREE
- 368" DBH TREE
- 372" DBH TREE
- 376" DBH TREE
- 380" DBH TREE
- 384" DBH TREE
- 388" DBH TREE
- 392" DBH TREE
- 396" DBH TREE
- 400" DBH TREE
- 404" DBH TREE
- 408" DBH TREE
- 412" DBH TREE
- 416" DBH TREE
- 420" DBH TREE
- 424" DBH TREE
- 428" DBH TREE
- 432" DBH TREE
- 436" DBH TREE
- 440" DBH TREE
- 444" DBH TREE
- 448" DBH TREE
- 452" DBH TREE
- 456" DBH TREE
- 460" DBH TREE
- 464" DBH TREE
- 468" DBH TREE
- 472" DBH TREE
- 476" DBH TREE
- 480" DBH TREE
- 484" DBH TREE
- 488" DBH TREE
- 492" DBH TREE
- 496" DBH TREE
- 500" DBH TREE
- 504" DBH TREE
- 508" DBH TREE
- 512" DBH TREE
- 516" DBH TREE
- 520" DBH TREE
- 524" DBH TREE
- 528" DBH TREE
- 532" DBH TREE
- 536" DBH TREE
- 540" DBH TREE
- 544" DBH TREE
- 548" DBH TREE
- 552" DBH TREE
- 556" DBH TREE
- 560" DBH TREE
- 564" DBH TREE
- 568" DBH TREE
- 572" DBH TREE
- 576" DBH TREE
- 580" DBH TREE
- 584" DBH TREE
- 588" DBH TREE
- 592" DBH TREE
- 596" DBH TREE
- 600" DBH TREE
- 604" DBH TREE
- 608" DBH TREE
- 612" DBH TREE
- 616" DBH TREE
- 620" DBH TREE
- 624" DBH TREE
- 628" DBH TREE
- 632" DBH TREE
- 636" DBH TREE
- 640" DBH TREE
- 644" DBH TREE
- 648" DBH TREE
- 652" DBH TREE
- 656" DBH TREE
- 660" DBH TREE
- 664" DBH TREE
- 668" DBH TREE
- 672" DBH TREE
- 676" DBH TREE
- 680" DBH TREE
- 684" DBH TREE
- 688" DBH TREE
- 692" DBH TREE
- 696" DBH TREE
- 700" DBH TREE
- 704" DBH TREE
- 708" DBH TREE
- 712" DBH TREE
- 716" DBH TREE
- 720" DBH TREE
- 724" DBH TREE
- 728" DBH TREE
- 732" DBH TREE
- 736" DBH TREE
- 740" DBH TREE
- 744" DBH TREE
- 748" DBH TREE
- 752" DBH TREE
- 756" DBH TREE
- 760" DBH TREE
- 764" DBH TREE
- 768" DBH TREE
- 772" DBH TREE
- 776" DBH TREE
- 780" DBH TREE
- 784" DBH TREE
- 788" DBH TREE
- 792" DBH TREE
- 796" DBH TREE
- 800" DBH TREE
- 804" DBH TREE
- 808" DBH TREE
- 812" DBH TREE
- 816" DBH TREE
- 820" DBH TREE
- 824" DBH TREE
- 828" DBH TREE
- 832" DBH TREE
- 836" DBH TREE
- 840" DBH TREE
- 844" DBH TREE
- 848" DBH TREE
- 852" DBH TREE
- 856" DBH TREE
- 860" DBH TREE
- 864" DBH TREE
- 868" DBH TREE
- 872" DBH TREE
- 876" DBH TREE
- 880" DBH TREE
- 884" DBH TREE
- 888" DBH TREE
- 892" DBH TREE
- 896" DBH TREE
- 900" DBH TREE
- 904" DBH TREE
- 908" DBH TREE
- 912" DBH TREE
- 916" DBH TREE
- 920" DBH TREE
- 924" DBH TREE
- 928" DBH TREE
- 932" DBH TREE
- 936" DBH TREE
- 940" DBH TREE
- 944" DBH TREE
- 948" DBH TREE
- 952" DBH TREE
- 956" DBH TREE
- 960" DBH TREE
- 964" DBH TREE
- 968" DBH TREE
- 972" DBH TREE
- 976" DBH TREE
- 980" DBH TREE
- 984" DBH TREE
- 988" DBH TREE
- 992" DBH TREE
- 996" DBH TREE
- 1000" DBH TREE

REVISIONS

No.	DESCRIPTION	DATE	BY	CHKD.
1	ISSUE FOR PERMIT	11/14/12	DM	DM
2	ISSUE FOR PERMIT	11/14/12	DM	DM

This drawing is not to be used for construction unless signed by the landscape architect.

Approved By: _____ Date: _____

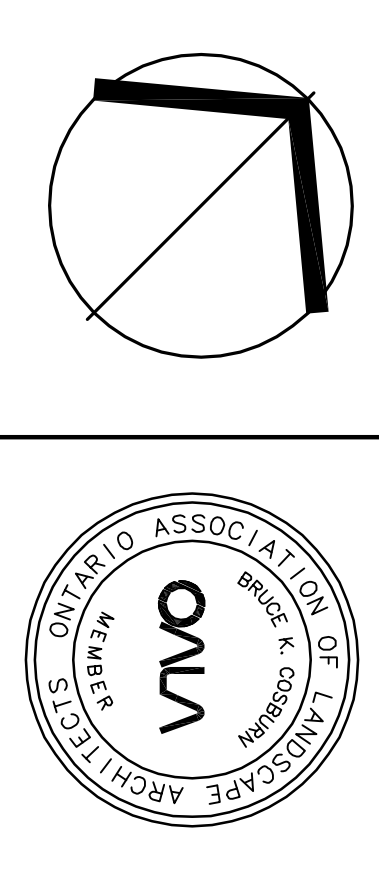

OWNER
BRONTE GREEN CORPORATION
C/O TRINISON MANAGEMENT CORP.
TOWN OF OAKVILLE

DATE
NOV. 14, 2012

PROJECT
3344

SCALE
1"=50'

PROJECT NO.
3344

PROJECT NAME
TREE INVENTORY PLAN

PROJECT LOCATION
BLK. 654 NPS 0.021a

PROJECT ADDRESS
BLK. 632 Park 2.171a

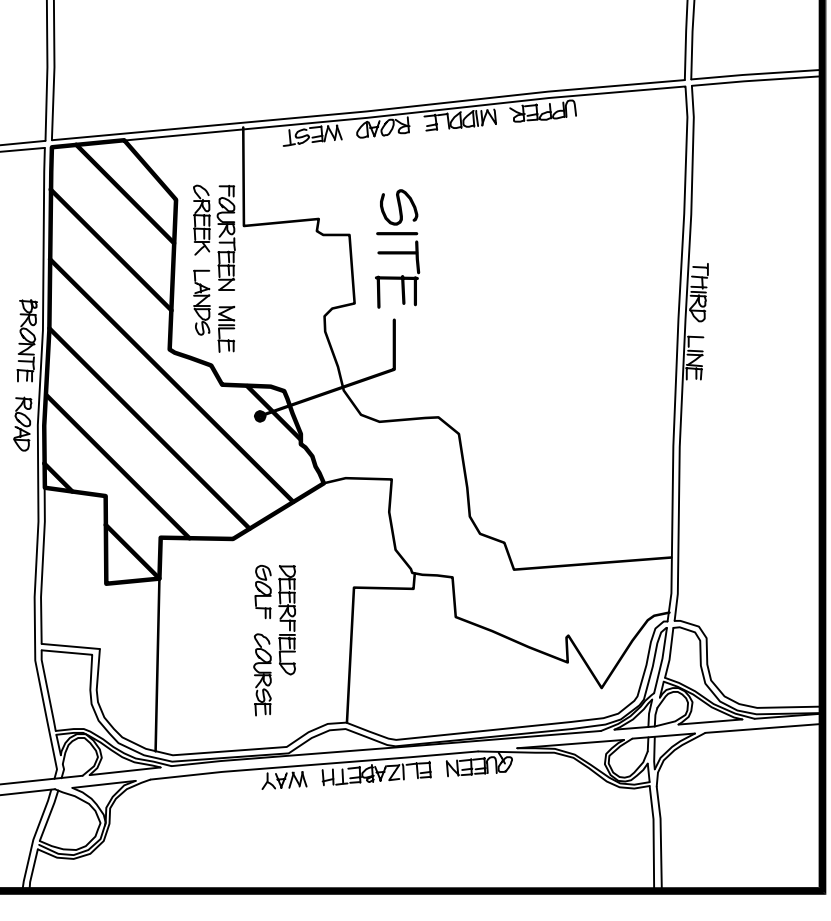
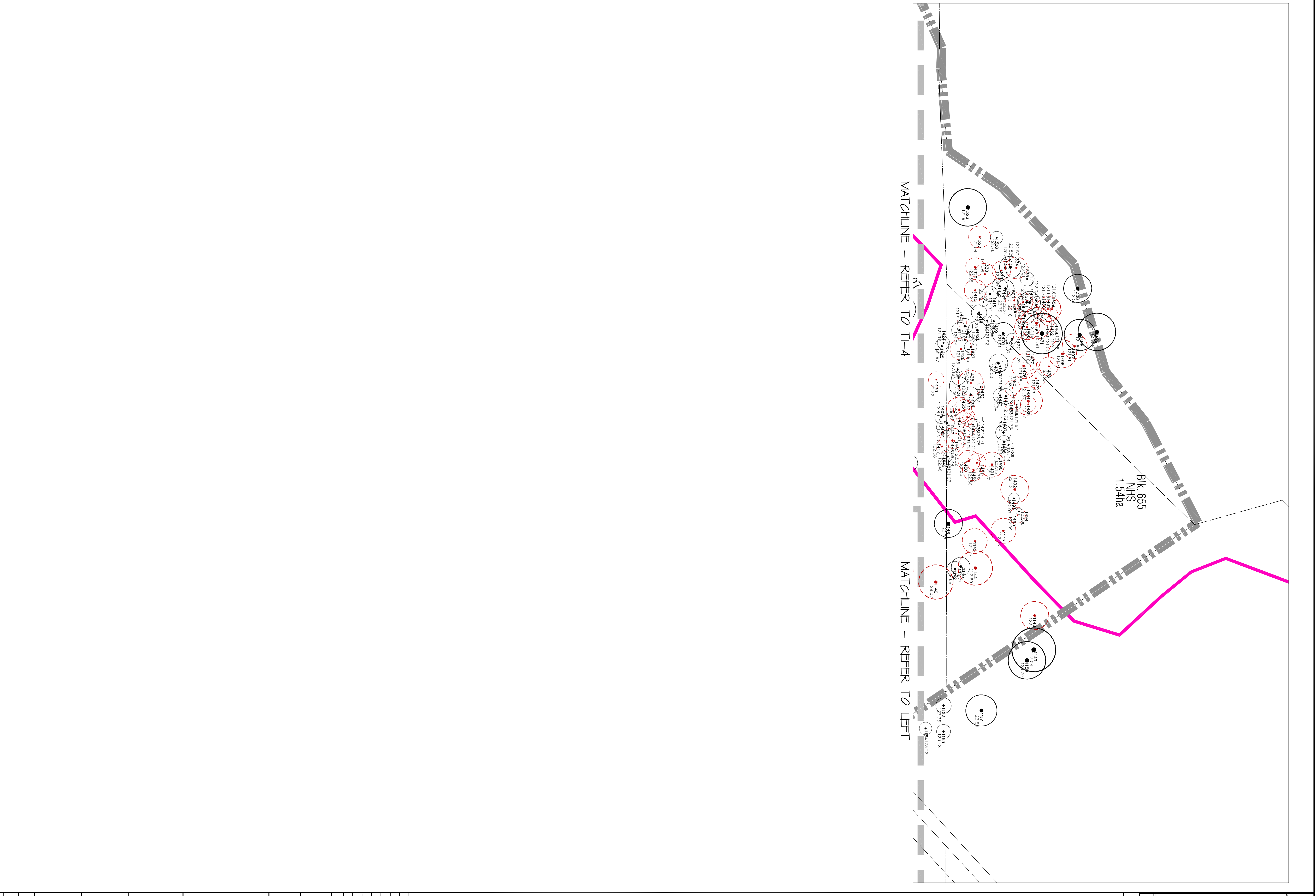
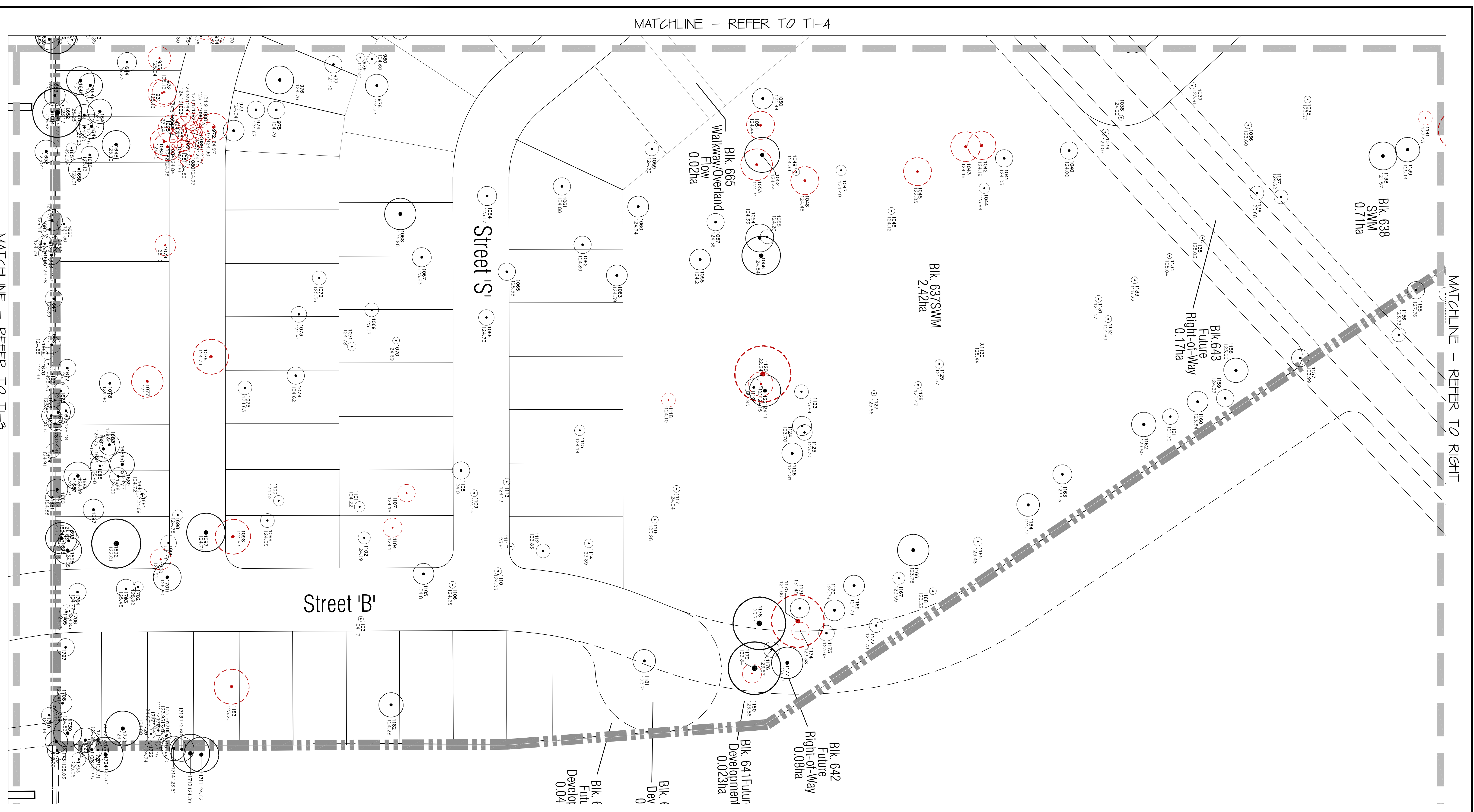

KENMAP

LEGEND

- Boundary of subdivision
- Limit of NPS
- Tree to be removed
- Tree to be retained
- Tree to be planted
- Tree to be protected
- Tree to be preserved
- Tree to be removed
- Tree to be retained
- Tree to be planted
- Tree to be protected
- Tree to be preserved

No.	Description	By	Date
1	Issue Final Report	SR	11/14/2012
2	Issue Final Report	SR	11/14/2012

Revisions

This drawing is not to be used for construction unless signed by the landscape architect.

Approved By: _____ Date: _____

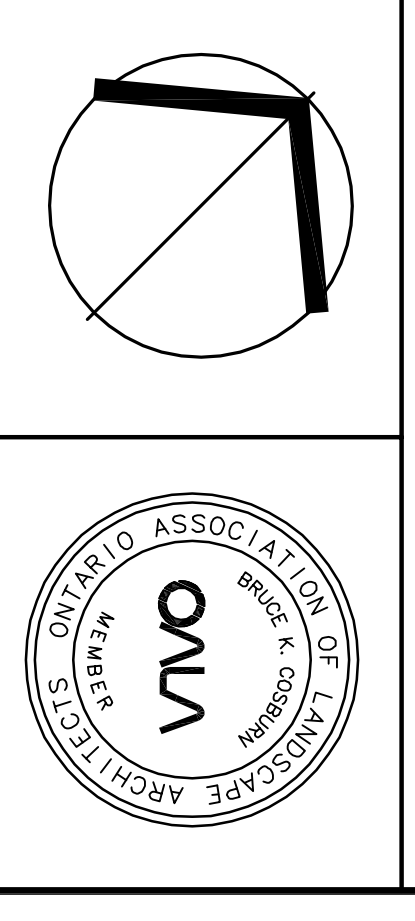

COBURN LANDSCAPE ARCHITECTS
 36 GERRARD STREET EAST, SUITE 201, MARKHAM, ONTARIO L3R 9V8
 905-947-9700 ext. 2000
 www.coburnlandscape.com

Client: **BRONTE GREEN CORPORATION**
 TOWN OF OAKVILLE

Title: **TREE INVENTORY PLAN**

Drawn By: MW	Scale: 1:500	Date: NOV. 14, 2012	Sheet No.: T1-5
Checked By: MW	Scale: 1:500	Date: NOV. 14, 2012	Sheet No.: T1-5
Approved By: BIC	Scale: 1:500	Date: NOV. 14, 2012	Sheet No.: T1-5

January 30, 2014

Bronte Green Corporation

8600 Dufferin St.
Vaughan, ON
L4K 5P5

Attention: Mr. Michael Telawski

**Re: Bronte Green Community – Tree Preservation
Bronte Road
Town of Oakville
Our Project No. 2344**

Further to your request we have prepared this letter report which summarizes work completed by our office and provides recommendations related to tree preservation at this future residential community.

In July 2012 Cosburn Giberson Landscape Architects (CGLA) was commissioned by Bronte Green Corporation to complete an inventory of all existing trees within the study area (Saw Whet Golf Course) in the Town of Oakville to be developed as a residential community.

During August – September 2012, all live trees over 10cm trunk diameter at 1.4 metre height (DBH) were tagged with sequentially numbered aluminum tags. Concurrently, surveyors were coordinated to tie-in all tagged trees and provide base elevation for each tree.

During October – November 2012, all tagged trees were inventoried and a Tree Survey/Arborist's Report was prepared.

Tree inventory information collected for each tree included the following:

- tree tag number
- botanical and common name
- diameter at 1.4 metre height (DBH) - (in centimetres)
- tree overall height (in metres)
- condition rating (poor, fair, good)
- crown spread (in metres)
- tree quality rating (poor, fair, good, very good)
- remarks (presence of disease, disturbances, arboricultural comments, associated woody vegetation, etc.)
- Preservation priority rating (high, moderate, low)
- Transplant potential (High, low)

General biological health, condition and quality rating for each tree was assessed using the following criteria:

Condition	This is an opinion, based on visual inspection of rooting habit, trunk integrity (basal stem, roots), canopy structure and vigour, presence of dieback and decay, insects or disease. The range used is Good (G), Fair (F), Poor (P)
Quality	An opinion of the overall quality of the vegetation based on species biological health, condition and location. The range used is Very Good (VG), Good (G), Fair (F), Poor (P).

Tree Inventory – Summary

Of the trees that were tagged, tied-in by survey and inventoried, 858 (49%) were rated to have preservation priority and 260 (15%) were rated to have transplant potential.

A total of 62 tree species including cultivated varieties were identified. Of these 62 species, 36 (58%) were native species and 26 (42%) were non-native species (refer to Master Tree Species List enclosed).

Although only 10 of the 62 identified tree species were conifers (16%), they represent a significant proportion of the total number of trees inventoried.

The majority of inventoried trees were in good biological health and condition. However, as the subject property is an active golf course, damage to tree trunks from turf maintenance machinery was occasionally found. There was also evidence of excess soft growth due to over-fertilization of trees.

With respect to size class, trees within the active portions of the golf course were generally smaller, from 15-25 cm on average with the occasional larger specimen up to 60 cm or more within wooded peripheral zones adjacent to golf course fairways.

Individual tree trunk diameters at breast height ranged from 10 cm to 110 cm with a few multi-stem trees over 150 cm cumulative trunk diameter.

Tree Preservation – Summary

Within tableland areas of the study area wholesale tree preservation will be limited by proposed grading and layout for future roads, lots and blocks. Opportunities for tree preservation exist within the valleylands and creek beds including the Natural Heritage System (NHS) associated with Fourteen Mile Creek adjacent to the proposed subdivision lands. High landscape value tree specimens found around the property perimeter may be preserved in rear lots or edges of blocks, site grading permitting.

Tree Transplanting Program

There were 260 trees which were identified as possessing transplant potential within the study area. There is an opportunity to transplant a proportion of these trees within and along the edges of the Fourteen Mile Creek tributary from Bronte Road to the NHS, as well as buffer and open space blocks. It is recommended the transplants be performed by tree spade and a maintenance program including mulching and watering be implemented.

We trust this information will assist you in implementing the Tree Preservation process.

Should you have any questions or comments regarding this letter report, kindly contact the undersigned.

Yours truly,

Cosburn Giberson Consultants Inc.

A handwritten signature in black ink, appearing to read 'M. Willoughby', written in a cursive style.

Marc Willoughby, M. Land. Arch., O.A.L.A.
Senior Landscape Architect
I.S.A. Certified Arborist (ON-827A)

MW:sf

**Tree Survey/Arborists Report
Bronte Green Community
(former Saw Whet Golf Course)
Bronte Road south of Upper Middle Road
Town of Oakville**

Owner: Bronte Green Corporation
c/o Trinison Management Inc.
8600 Dufferin Street
Vaughan, Ontario
L4K 505

Consultant: Cosburn Giberson Landscape Architects
30 Centurian Drive, Suite 210
Markham, Ontario
L3R 8B8

Project No.: 2344

Date: December 18, 2012

Cosburn Giberson Landscape Architects

Tree Survey/Arborists Report Key Code and Heading Explanation

1. Tree No. This refers to the number on metal tree tags placed typically on the south side of trunks at approximately 1.5 m height.
2. Common Name Due to the varied use of common names, these have been listed for ease of reference only. For accurate referral botanical names should be used.
3. Botanical Name These names will be based on the following reference sources: A) Farrar, John Laird, 1995, Trees in Canada; B) Canada Department of Agriculture, Pub. 1286, 1968, Ornamental Shrubs for Canada; C) Wyman, D., 1965, Trees for American Gardens; D) Soper, J.H. and Heimbürger 1982. Shrubs of Ontario, Royal Ontario Museum, Toronto.
4. Diameter at Breast Height Measurement of trunk diameter at 1.4m (4.5ft) from grade.
5. Height This measurement refers to the top of crown and is accurate to \pm 2m only.
6. Condition This is an opinion, based on visual inspection of rooting habit, trunk integrity (basal stem, roots), canopy structure and vigour, presence of dieback and decay, insects or disease. The range used is Good (G), Fair (F), Poor (P).
7. Quality An opinion of the quality of the vegetation based on species, biological health and condition and location. The range used is Very Good (VG), Good (G), Fair (F), Poor (P).
8. Crown Spread This is a measurement of the diameter, in meters, of the width of the tree crown. It is taken from drip line to drip line and generally represents the tree's area of ground influence.
9. Remarks These are more specific comments on the tree's condition, quality, its location or proximity to physical features and any factors which may influence its growth.
10. Priority for Preservation This rating is based on the tree's overall biological health and condition, maturity, history of disturbance and species type/value. This is intended to be a general guideline as to the retention value of the tree independent of any proposed action. The range used is High (H), Medium (M), and Low (L).
11. Transplant Potential This rating is based on the tree's potential for survivability following transplanting to a nearby location. Criteria applied include the tree's overall health, condition, stage of life cycle, species type and proposed land use. The range used is High (H), and Low (L)

MASTER TREE SPECIES LIST

File No:2344

December 18, 2012

Botanical Name

Common Name

<i>Acer negundo</i>	Manitoba Maple
<i>Acer nigrum</i>	Black Maple
<i>Acer platanoides</i>	Norway Maple
<i>Acer platanoides</i> 'Crimson King'	Crimson King Norway Maple
<i>Acer rubrum</i>	Red Maple
<i>Acer saccharinum</i>	Silver Maple
<i>Acer saccharum</i>	Sugar Maple
<i>Amelanchier arborea</i>	Juneberry
<i>Betula lenta</i>	Cherry Birch
<i>Betula papyrifera</i>	Paper Birch
<i>Betula pendula</i>	European Birch
<i>Carya cordiformis</i>	Bitternut Hickory
<i>Carya ovata</i>	Shagbark Hickory
<i>Celtis occidentalis</i>	Hackberry
<i>Ceridiphyllum japonicum</i>	Katsura Tree
<i>Crataegus spp.</i>	Hawthorns
<i>Fagus sylvatica</i> 'Dawyck Gold'	Dawyck Gold Beech
<i>Fraxinus americana</i>	White Ash
<i>Fraxinus pennsylvanica</i> var. <i>lanceolata</i>	Green Ash
<i>Gleditsia triacanthos</i> 'Shademaster'	Shademaster Honeylocust
<i>Juglans nigra</i>	Black Walnut
<i>Malus (dom.)</i>	Domestic Apple
<i>Morus alba</i>	White Mulberry
<i>Ostrya virginiana</i>	Eastern Hop-Hornbeam
<i>Picea abies</i>	Norway Spruce
<i>Picea glauca</i>	White Spruce
<i>Picea omorika</i>	Serbian Spruce
<i>Picea pungens</i>	Colorado Spruce
<i>Picea pungens</i> 'Glauca'	Blue Colorado Spruce
<i>Picea pungens</i> 'Koster'	Koster Blue Spruce
<i>Pinus nigra</i>	Austrian Pine
<i>Pinus strobus</i>	Eastern White Pine
<i>Pinus sylvestris</i>	Scots Pine

Botanical Name**Common Name**

Platanus x acerifolia
Populus x canadensis
Populus nigra 'Italica'
Populus tremuloides
Prunus avium
Prunus cistena
Prunus serotina
Prunus virginiana
Pseudotsuga menziesii
Pyrus calleryana 'Chanticleer'
Pyrus spp.

London Plane Tree
Carolina Poplar
Lombardy Poplar
Trembling Aspen
Bird Cherry
Purpleleaf Sandcherry
Black Cherry
Chokecherry
Douglas Fir
Chanticleer Pear
Pear

Quercus alba
Quercus bicolor
Quercus macrocarpa
Quercus nigra
Quercus palustris
Quercus rubra

White Oak
Swamp White Oak
Bur Oak
Black Oak
Pin Oak
Red Oak

Rhamnus cathartica
Rhus typhina

Common Buckthorn
Staghorn Sumac

Salix alba
Salix alba 'Tristis'
Salix pentandra
Syringa reticulata 'Ivory Silk'

White Willow
Weeping Golden Willow
Laurel Willow
Ivory Silk Tree Lilac

Thuja occidentalis
Tilia americana
Tilia x flavescens 'Glenleven'

Eastern White Cedar
Basswood
Glenleven Linden

Ulmus americana
Ulmus pumila
Ulmus thomasii

American Elm
Siberian Elm
Rock Elm

Note: For Common Names refer to Master Tree Species List

Tree No.	Botanical Name	Diameter at 1.4m Height (cm)	Height (m)	Condition Rating (P,F,G)	Crown Spread (m)	Quality Rating (P,F,G,VG)	Remarks	Priority for Preservation	Transplant Potential
1	<i>Gleditsia triacanthos</i> 'Shademaster'	26	11	G	9	G	driveway row, minor mower damage	H	L
2	<i>Gleditsia triacanthos</i> 'Shademaster'	31	10	G	8	G	minor mower damage	H	L
3	<i>Gleditsia triacanthos</i> 'Shademaster'	27	9½	G	7½	G	minor mower damage	H	L
4	<i>Gleditsia triacanthos</i> 'Shademaster'	21	9	G	7	G		H	L
5	<i>Salix pentandra</i>	24	7	F-G	6	G	minor bark abrasion on limb	M	L
6	<i>Gleditsia triacanthos</i> 'Shademaster'	23	8	G	8	G		H	L
7	<i>Gleditsia triacanthos</i> 'Shademaster'	26	8½	G	7½	G	minor mower damage	H	L
8	<i>Gleditsia triacanthos</i> 'Shademaster'	35	8	G	7½	G	minor mower damage	H	L
9	<i>Gleditsia triacanthos</i> 'Shademaster'	32	7	G	6½	G		H	L
10	<i>Gleditsia triacanthos</i> 'Shademaster'	20	6½	F-G	6	G	shoots	H	L
11	<i>Gleditsia triacanthos</i> 'Shademaster'	9	6	F-G	6	G	minor deadwood	H	L
12	<i>Acer platanoides</i>	20	6	G	5½	G	tar spot, end of row	M	L
13	<i>Acer platanoides</i>	21	6½	G	6	G	tar spot	M	L
14	<i>Acer platanoides</i>	19	7	G	6	G	tar spot	M	L
15	<i>Acer platanoides</i>	18	5½	G	5	G	tar spot	M	L
16	<i>Picea pungens</i> 'Glauca'	19	6	G	4	G		M	H
17	<i>Acer platanoides</i>	20	5½	F-G	5	F	frost crack, tar spot	L	L
18	<i>Acer platanoides</i>	20	5	G	5	F-G	tar spot	M	L
19	<i>Acer platanoides</i>	17	5	F-G	4½	F	tar spot, bark damage	L	L
20	<i>Acer platanoides</i>	18	5½	F	4½	F-G	basal wound/ frost crack	L	L
21	<i>Acer platanoides</i>	19	5	F-G	4	F-G	tar spot, frost crack	M	L
22	<i>Acer platanoides</i>	20	5	G	5	G	tar spot, frost crack	M	L
23	<i>Acer platanoides</i>	20	5½	F	5	F-G	tar spot, basal injury	M	L
24	<i>Acer platanoides</i>	18	4	P	3½	P	wounds/decay, in decline	L	L
25	<i>Acer platanoides</i>	20	4½	P-F	4	P	tar spot, basal injury	L	L

Tree No.	Botanical Name	Diameter at 1.4m Height (cm)	Height (m)	Condition Rating (P,F,G)	Crown Spread (m)	Quality Rating (P,F,G,VG)	Remarks	Priority for Preservation	Transplant Potential
26	<i>Acer platanoides</i>	17	4½	P	3½	P	tar spot, trunk damage, decay	L	L
27	<i>Acer platanoides</i>	18	5	P	4	P	tar spot, trunk damage	L	L
28	<i>Salix alba</i>	10x2/8x3	6	G	5	G	clump, in swale	H	L
29	<i>Quercus palustris</i>	13	4	F	2	G	chlorotic, trunk injury, in decline	L	L
30	<i>Fraxinus pennsylvanica var. lanceolata</i>	42	10	G	12	G	unbalanced crown	H	L
31	<i>Quercus rubra</i>	32/20	18	G	11	VG	in group, 2 stem	H	L
32	<i>Quercus rubra</i>	21/20	17	G	9	G	in group, stem	H	L
33	<i>Quercus rubra</i>	34/25x3/15	16	F-G	13	VG	in group, boulders adj., minor deadwood	H	L
34	<i>Quercus rubra</i>	36/19x2	17	G	14	G	multi-stem	H	L
35	<i>Quercus rubra</i>	30/17	17	G	11	G	2 stem	H	L
36	<i>Picea pungens 'Glauca'</i>	10	2	G	2	G		M	H
37	<i>Quercus palustris</i>	17	6	F	6	G	chlorotic	M	L
38	<i>Quercus rubra</i>	42/44/30	19	G	13	VG	multi-stem	H	L
39	<i>Acer platanoides</i>	15	17	G	6	G	tar spot, pond edge	M	L
40	<i>Salix alba 'Tristis'</i>	43	14	G	12	G	pond edge	H	L
41	<i>Salix alba</i>	32/18x4/10	8	G	10	G	pond edge, clump	H	L
42	<i>Picea pungens</i>	11	3½	G	2	G	poor form	M	L
43	<i>Betula papyrifera</i>	12/5x2	4½	F-G	3½	G	minor deadwood, clump	M	L
44	<i>Salix alba</i>	52	17	G	14	G	pond edge	H	L
45	<i>Betula papyrifera</i>	13/3	6	G	4	G	2 stem	H	H
46	<i>Betula papyrifera</i>	11/10	7	G	4½	G	1 stem declined, 2 stem	H	H
47	<i>Salix alba</i>	60	18	G	16	G	pond edge	H	L
48	<i>Syringa reticulata 'Ivory Silk'</i>	8x2/4x4	5½	G	3	G	multi-stem	H	H
49	<i>Betula papyrifera</i>	10/10/3	8	G	5	G	clump	H	L
50	<i>Syringa reticulata 'Ivory Silk'</i>	6/4x2/2x2	4	G	2½	G	multi-stem	H	H

Tree No.	Botanical Name	Diameter at 1.4m Height (cm)	Height (m)	Condition Rating (P,F,G)	Crown Spread (m)	Quality Rating (P,F,G,VG)	Remarks	Priority for Preservation	Transplant Potential
51	<i>Picea glauca</i>	26	9	G	6	G		H	L
52	<i>Picea glauca</i>	33	10	G	5½	G		H	L
53	<i>Picea glauca</i>	38	11	G	6½	G		H	L
54	<i>Picea glauca</i>	25	10	G	6	G		H	L
55	<i>Betula papyrifera</i>	17/16/4	8	G	6	G	buckthorns adjacent, clump	H	L
56	<i>Fraxinus americana</i>	32/30/26	14	F	9	F-G	main stem split, buckthorns	M	L
57	<i>Populus tremuloides</i>	10/11	12	G	6	G	2 stem	M	L
58	<i>Fraxinus americana</i>	18/21	20	G	8	G	west end of ravine, buckthorns, 2 stem	H	L
59	<i>Quercus alba</i>	11	6	G	2½	G		H	H
60	<i>Fraxinus americana</i>	22	18	G	8	G	colony	H	L
61	<i>Fraxinus americana</i>	24	19	G	9	G	colony	H	L
62	<i>Fraxinus americana</i>	21	17	G	9	G	colony	H	L
63	<i>Fraxinus americana</i>	15	11	G	7	G	colony	H	L
64	<i>Fraxinus americana</i>	21	10	G	6	G	colony, wild grape, Sugar Maple, 2m to east 15/12. 6 G.3	H	L
65	<i>Fraxinus americana</i>	20	11	F-G	7	G	colony	M	L
66	<i>Ulmus americana</i>	12	6	P	3	P	in decline	L	L
67	<i>Fraxinus americana</i>	17/22	17	G	11	G	2 stem	H	L
68	<i>Fraxinus americana</i>	34	20	G	14	G	minor deadwood	H	L
69	<i>Fraxinus americana</i>	16/12	16	G	9	G	narrow crown, lilacs adjacent, 2 stem	H	L
70	<i>Ulmus americana</i>	13	8	G	4	G	buckthorns	H	L
71	<i>Fraxinus americana</i>	12	15	G	5	G	Virginia Creeper	H	L
72	<i>Fraxinus americana</i>	13/10	18	G	6	G	wild grape, 2 stem	H	L
73	<i>Juglans nigra</i>	28	16	G	11	G	buckthorns	H	L
74	<i>Juglans nigra</i>	30/18	17	G	9	G	leaning on no. 73, 2 stem	H	L
75	<i>Fraxinus americana</i>	18/19	18	G	7	G	Virginia Creeper, 2 stem	H	L

Tree No.	Botanical Name	Diameter at 1.4m Height (cm)	Height (m)	Condition Rating (P,F,G)	Crown Spread (m)	Quality Rating (P,F,G,VG)	Remarks	Priority for Preservation	Transplant Potential
76	<i>Fraxinus americana</i>	12	7	G	6	G	buckthorn/ash saplings adjacent	H	L
77	<i>Fraxinus americana</i>	13	8½	G	5	G	American Elm adjacent	H	L
78	<i>Fraxinus americana</i>	35	18	G	12	G	wild grape	H	L
79	<i>Fraxinus americana</i>	82	20	F-G	15	G	deadwood, buckthorns	M	L
80	<i>Fraxinus americana</i>	18	16	G	8	G	wild grape	H	L
81	<i>Fraxinus americana</i>	18	19	G	8	G	tall crown	H	L
82	<i>Fraxinus americana</i>	15	16	G	7	G	buckthorn adjacent	H	L
83	<i>Pyrus spp.</i>	24	14	F-G	7	G	wild grape	H	L
84	<i>Fraxinus americana</i>	16	15	G	6	G	narrow crown	H	L
85	<i>Fraxinus americana</i>	21	17	G	7	F-G	narrow crown	H	L
86	<i>Fraxinus americana</i>	15	14	F-G	5	G	thin crown	H	L
87	<i>Fraxinus americana</i>	16	13	G	7	G		H	L
88	<i>Fraxinus americana</i>	20	18	G	6	G	narrow crown	H	L
89	<i>Fraxinus americana</i>	21	18	G	6½	G	buckthorn seedlings	H	L
90	<i>Fraxinus americana</i>	20/18	19	G	6	G	narrow crown, wild grape, 2 stem	H	L
91	<i>Fraxinus americana</i>	16x2	17	F-G	7½	G	wild grape, 2 stem	H	L
92	<i>Fraxinus americana</i>	15	17	G	5½	G		H	L
93	<i>Fraxinus americana</i>	17	18	G	7	G		H	L
94	<i>Fraxinus americana</i>	22	17	G	7	G		H	L
95	<i>Fraxinus americana</i>	13	16	G	6	G		H	L
96	<i>Fraxinus americana</i>	15	19	G	7	G		H	L
97	<i>Quercus macrocarpa</i>	24	16	G	6	G	narrow crown	H	L
98	<i>Fraxinus americana</i>	85	20	G	15	G	specimen	H	L
99	<i>Fraxinus americana</i>	16	14	G	8	G		H	L
100	<i>Fraxinus americana</i>	15/16	13	G	7	G	buckthorn, wild grape, 2 stem	H	L

Tree No.	Botanical Name	Diameter at 1.4m Height (cm)	Height (m)	Condition Rating (P,F,G)	Crown Spread (m)	Quality Rating (P,F,G,VG)	Remarks	Priority for Preservation	Transplant Potential
101	<i>Fraxinus americana</i>	41	18	G	14	G	buckthorns	H	L
102	<i>Fraxinus americana</i>	45	17	G	11	G		H	L
103	<i>Fraxinus americana</i>	30/39	16	G	15	G	2 stem	H	L
104	<i>Fraxinus americana</i>	62/35	22	G	18	G	buckthorns, 2 stem	H	L
105	<i>Fraxinus americana</i>	42/30	16	G	12	G	minor deadwood, 2 stem	H	L
106	<i>Fraxinus americana</i>	96	15	F-G	15	G	west of ditch, in row, cavity 2m	H	L
107	<i>Fraxinus americana</i>	68	19	G	16	G	also tagged 125	H	L
108	<i>Fraxinus americana</i>	88	11	F-G	8	G	also tagged 124	M	L
109	<i>Quercus bicolor</i>	42	17	G	9	G	buckthorn, wild grape	H	L
110	<i>Malus (dom.)</i>	15	5½	G	4½	G	buckthorns	M	L
111	<i>Malus (dom.)</i>	21	7	G	6	G	buckthorns	M	L
112	<i>Ulmus americana</i>	12	6	G	3½	G	buckthorns	M	L
113	<i>Ulmus americana</i>	51	15	G	14	G	top of slope	M	L
114	<i>Crataegus spp.</i>	11/5x4/3	6	F-G	5	G	side of slope, multi-stem	H	L
115	<i>Crataegus spp.</i>	14/10/3	5	G	3½	G	multi-stem	M	L
116	<i>Crataegus spp.</i>	13x3/10	5	F-G	3	G	multi-stem	M	L
117	<i>Rhamnus cathartica</i>	16	5½	F	4	P	end of row	L	L
118	<i>Crataegus spp.</i>	11x2/5	5	G	3	G	buckthorns adjacent, multi-stem	M	L
119	<i>Salix alba</i>	52/35	18	G	12	G	2 stem	H	L
120	<i>Salix alba</i>	62	13	G	10	G	adjacent to no. 119	M	L
121	<i>Crataegus spp.</i>	18/8x2/5	5	F-G	5	G	buckthorns, multi-stem	M	L
122	<i>Malus (dom.)</i>	24	6	F-G	5	F-G		M	L
123	<i>Acer platanoides</i>	20	6	G	4½	G		M	L
124	<i>Fraxinus americana</i>	88	11	F-G	8	G	1 trunk fallen	M	L
125	<i>Fraxinus americana</i>	68	19	G	16	G		H	L

Tree No.	Botanical Name	Diameter at 1.4m Height (cm)	Height (m)	Condition Rating (P,F,G)	Crown Spread (m)	Quality Rating (P,F,G,VG)	Remarks	Priority for Preservation	Transplant Potential
126	<i>Picea glauca</i>	19	7	G	4	G	lower limbs broken off	M	L
127	<i>Tilia x flavescens 'Glenleven'</i>	14	5½	F	3	F	in decline, dead leader	L	L
128	<i>Picea glauca</i>	19	7	F-G	4½	G		M	H
129	<i>Picea glauca</i>	18	6½	G	4	G		M	H
130	<i>Platanus x acerifolia</i>	26	6½	F-G	4	G	adventitious shoots	H	L
131	<i>Quercus alba</i>	29	8	G	7	VG		H	H
132	<i>Thuja occidentalis</i>	16/10x2	4½	G	2	G	multi-stem	M	H
133	<i>Fraxinus pennsylvanica var. lanceolata</i>	18	7	G	4½	G	minor basal injury	H	L
134	<i>Fraxinus pennsylvanica var. lanceolata</i>	19	7	G	5	G		H	L
135	<i>Picea pungens</i>	17	5½	G	3½	G	secondary leader	M	L
136	<i>Quercus palustris</i>	38	9	G	7	G		H	L
137	<i>Pinus nigra</i>	19	6	G	5½	G	bottom of slope	H	L
138	<i>Pinus nigra</i>	18	5½	G	6	G	diplopedia	M	L
139	<i>Acer platanoides</i>	22	8	G	6	G	tar spot	M	L
140	<i>Pinus nigra</i>	9	2	G	2	G		M	L
141	<i>Acer platanoides</i>	16	7½	G	5	G		M	L
142	<i>Quercus palustris</i>	22	8½	G	6½	VG		H	H
143	<i>Quercus palustris</i>	20	8	G	6	G		H	H
144	<i>Tilia x flavescens 'Glenleven'</i>	18	7	G	7	G		H	H
145	<i>Picea glauca</i>	19	8	G	6	G		H	H
146	<i>Fraxinus americana</i>	35	18	G	14	G	property line, buckthorns	H	L
147	<i>Juglans nigra</i>	17	8	G	5	G		H	L
148	<i>Juglans nigra</i>	15	6	G	4½	G		H	L
149	<i>Acer saccharum</i>	41	18	G	15	VG	property line	H	L
150	<i>Fraxinus americana</i>	58	20	G	14	G		H	L

Tree No.	Botanical Name	Diameter at 1.4m Height (cm)	Height (m)	Condition Rating (P,F,G)	Crown Spread (m)	Quality Rating (P,F,G,VG)	Remarks	Priority for Preservation	Transplant Potential
151	<i>Acer saccharum</i>	21	15	G	9	VG	dense grove	H	L
152	<i>Acer saccharum</i>	11	7	G	4	VG	on slope	H	L
153	<i>Acer saccharum</i>	15	6½	G	5	G	on slope	H	L
154	<i>Fraxinus americana</i>	14	13	P	4	F	in decline	L	L
155	<i>Acer saccharum</i>	34	18	G	11	VG		H	L
156	<i>Fraxinus americana</i>	35	16	P	7	F	property line	L	L
157	<i>Fraxinus americana</i>	34	15	P	6	F	in decline	L	L
158	<i>Fraxinus americana</i>	23	14	G	5	G	narrow crown	H	L
159	<i>Fraxinus americana</i>	18	6	F	4	F	in decline, buckthorns	L	L
160	<i>Fraxinus americana</i>	25	14	G	6½	G	Shagbark Hickory, 12, 5, F, 4 adjacent	H	L
161	<i>Acer saccharum</i>	32	15	F-G	8	G	property line, minor deadwood	H	L
162	<i>Fraxinus americana</i>	38	14	G	7	G		H	L
163	<i>Acer saccharum</i>	16	7	G	5	VG	slope	H	L
164	<i>Carya ovata</i>	20	7	F-G	5	G		H	L
165	<i>Fraxinus americana</i>	15	7	F	3½	F-G		M	L
166	<i>Carya ovata</i>	14	6	F-G	5	G		H	L
167	<i>Fraxinus americana</i>	38	18	G	9	G		H	L
168	<i>Fraxinus americana</i>	15	14	G	6	G		H	L
169	<i>Fraxinus americana</i>	36	17	G	8	G		H	L
170	<i>Fraxinus americana</i>	18	14	F-G	6	G		M	L
171	<i>Fraxinus americana</i>	16	11	G	5	G		H	L
172	<i>Fraxinus americana</i>	26	18	G	8	G		H	L
173	<i>Fraxinus americana</i>	15/23	17	G	9	G	2 stem	H	L
174	<i>Acer saccharum</i>	11/10	6	G	5	G	on slope, 2 stem	H	L
175	<i>Ulmus pumila</i>	13	7	F	4	F	in decline	L	L

Tree No.	Botanical Name	Diameter at 1.4m Height (cm)	Height (m)	Condition Rating (P,F,G)	Crown Spread (m)	Quality Rating (P,F,G,VG)	Remarks	Priority for Preservation	Transplant Potential
176	<i>Ulmus americana</i>	10	5	G	3	G		H	L
177	<i>Fraxinus americana</i>	24	14	F-G	7	G	leaning crown	H	L
178	<i>Fraxinus americana</i>	23	17	G	9	G		H	L
179	<i>Fraxinus americana</i>	26	18	G	10	G		H	L
180	<i>Juglans nigra</i>	24	19	G	11	G		H	L
181	<i>Ulmus americana</i>	11	4	P	3	F	in decline	L	L
182	<i>Fraxinus americana</i>	24	16	G	8	G		H	L
183	<i>Fraxinus americana</i>	20	9	F-G	6	G	leaning east	M	L
184	<i>Carya ovata</i>	18	6	G	5	G		H	L
185	<i>Fraxinus americana</i>	20	6	G	6	G	property line	H	L
186	<i>Fraxinus americana</i>	30	18	G	8	G		H	L
187	<i>Fraxinus americana</i>	17	14	G	6	G		H	L
188	<i>Acer saccharum</i>	18	15	G	7	VG		H	L
189	<i>Acer saccharum</i>	17	11	G	6	G		H	L
190	<i>Acer saccharum</i>	10/9	5	F-G	4	G	sparse/slope, 2 stem	H	L
191	<i>Fraxinus americana</i>	24/20	19	G	9	G	Sugar Maple sapling adjacent, 2 stem	H	L
192	<i>Fraxinus americana</i>	25	16	G	7	G		H	L
193	<i>Juglans nigra</i>	24	18	G	10	G		H	L
194	<i>Fraxinus americana</i>	28/26/24	22	G	15	G	edge of creek, clump	H	L
195	<i>Fraxinus americana</i>	18	14	G	8	G	edge of creek	H	L
196	<i>Fraxinus americana</i>	13	6	G	4	G	wild grape	H	L
197	<i>Fraxinus americana</i>	18	18	G	14	G	edge of creek	H	L
198	<i>Fraxinus americana</i>	50	19	G	15	G		H	L
199	<i>Fraxinus americana</i>	20/18	16	G	12	G	2 stem	H	L
200	<i>Juglans nigra</i>	27	7½	G	7	G	wild grape	H	L

Tree No.	Botanical Name	Diameter at 1.4m Height (cm)	Height (m)	Condition Rating (P,F,G)	Crown Spread (m)	Quality Rating (P,F,G,VG)	Remarks	Priority for Preservation	Transplant Potential
201	<i>Juglans nigra</i>	22	6	F	5	G	virginia creeper	H	L
202	<i>Juglans nigra</i>	18	14	G	7	G	wild grape	H	L
203	<i>Juglans nigra</i>	26	17	G	10	G	buckthorns	H	L
204	<i>Fraxinus pennsylvanica var. lanceolata</i>	18	8	G	5	G		H	L
205	<i>Populus x canadensis</i>	22	13	G	6½	G		M	L
206	<i>Populus x canadensis</i>	20	8	G	4	G		M	L
207	<i>Populus x canadensis</i>	21	9	G	4	G		M	L
208	<i>Populus x canadensis</i>	22/16	8½	G	4	G	adjacent to path, 2 stem	M	L
209	<i>Pinus nigra</i>	21	4½	F-G	4	G	secondary leader	M	L
210	<i>Quercus palustris</i>	19	9	G	6	G		H	L
211	<i>Populus x canadensis</i>	32	11	G	6	G		M	L
212	<i>Populus x canadensis</i>	34	9	F-G	4½	G	minor deadwood	M	L
213	<i>Populus x canadensis</i>	16x2/18	8	G	4½	G	multi-stem	M	L
214	<i>Populus x canadensis</i>	33	8½	G	4½	G		M	L
215	<i>Pinus nigra</i>	27	5	G	6	VG		H	L
216	<i>Populus x carolina</i>	12/14/18	7½	G	4	G	multi-stem	M	L
217	<i>Populus x carolina</i>	25	10	G	5	G	minor deadwood	M	L
218	<i>Populus x carolina</i>	20/22	8	G	4	G	2 stem	M	L
219	<i>Populus x carolina</i>	16/13	7½	G	3½	G	minor deadwood, 2 stem	M	L
220	<i>Populus x carolina</i>	12/19	6	F-G	3	G	deadwood, 2 stem	M	L
221	<i>Populus x carolina</i>	17	6½	G	3½	G		M	L
222	<i>Populus x carolina</i>	18	7	G	3½	G		M	L
223	<i>Populus x carolina</i>	18	6½	G	4	G		M	L
224	<i>Picea pungens 'Glauca'</i>	16	6½	G	4	G		H	H
225	<i>Populus x canadensis</i>	24	8	G	4½	G	C. poplar, 30, 15, G, 8, 6m to North	M	L

Tree No.	Botanical Name	Diameter at 1.4m Height (cm)	Height (m)	Condition Rating (P,F,G)	Crown Spread (m)	Quality Rating (P,F,G,VG)	Remarks	Priority for Preservation	Transplant Potential
226	<i>Picea pungens 'Glauca'</i>	10	2½	G	2	G	field blindweed	M	H
227	<i>Populus x canadensis</i>	20/18	8	G	5	G	minor deadwood, 2 stem	M	L
228	<i>Populus x canadensis</i>	18/16	7	G	4½	G	2 stem	M	L
229	<i>Pinus nigra</i>	17	4	G	5	VG		H	H
230	<i>Fraxinus pennsylvanica var. lanceolata</i>	12	6	G	3	G	minor deadwood	M	L
231	<i>Picea pungens 'Glauca'</i>	15	5	G	2½	G		H	H
232	<i>Picea pungens 'Glauca'</i>	17	6	G	4	VG	Green Ash, 9, 5, G, 2, H, 4m to north	H	H
233	<i>Fraxinus pennsylvanica var. lanceolata</i>	18	7	G	5	VG		M	L
234	<i>Pinus nigra</i>	30	7½	G	3	G		H	L
235	<i>Pinus nigra</i>	29	6½	G	4	G		H	L
236	<i>Picea glauca</i>	25	8	G	5	VG		H	L
237	<i>Fraxinus pennsylvanica var. lanceolata</i>	10	3	G	2	G		M	L
238	<i>Fraxinus americana</i>	16	6½	G	5	G		M	L
239	<i>Fraxinus americana</i>	20	10	G	7	G	roots exposed	M	L
240	<i>Fraxinus pennsylvanica var. lanceolata</i>	12	6	G	3	G		M	L
241	<i>Picea pungens 'Glauca'</i>	10	3½	F-G	2	G		H	H
242	<i>Populus x canadensis</i>	16	6	G	3	G		M	L
243	<i>Populus x canadensis</i>	40/16	11	G	6	G	adjacent to path, 2 stem	M	L
244	<i>Fraxinus pennsylvanica var. lanceolata</i>	18	7½	G	5½	G		H	L
245	<i>Picea abies</i>	48	11	G	7	VG		H	L
246	<i>Picea glauca</i>	24	8	G	5½	G		H	L
247	<i>Populus x canadensis</i>	32/16	11	G	6	G	at path edge, 2 stem	M	L
248	<i>Populus x canadensis</i>	20/24	12	G	6	G	at path edge, 2 stem	M	L
249	<i>Populus x canadensis</i>	38	14	G	6½	G	at path edge	M	L
250	<i>Populus x canadensis</i>	35	15	G	7	G	at path edge	M	L

Tree No.	Botanical Name	Diameter at 1.4m Height (cm)	Height (m)	Condition Rating (P,F,G)	Crown Spread (m)	Quality Rating (P,F,G,VG)	Remarks	Priority for Preservation	Transplant Potential
251	<i>Pinus nigra</i>	16x3/14/12	6	F	4	F	pathway edge, in decline	L	L
252	<i>Picea pungens 'Glauca'</i>	15	6	G	2	G		H	H
253	<i>Pinus nigra</i>	25	6	F-G	4	G		M	L
254	<i>Picea pungens 'Glauca'</i>	18	6	G	2½	G		H	H
255	<i>Picea glauca</i>	24	8	G	4½	G		H	H
256	<i>Picea glauca</i>	26	7½	F-G	4	G	also tagged no.257	M	H
257	<i>Picea glauca</i>	26	7½	F-G	4	G		M	H
258	<i>Picea glauca</i>	18	3½	F	2½	G		H	L
259	<i>Picea glauca</i>	30	9	G	6	G		H	L
260	<i>Picea glauca</i>	28	8	G	5	G		H	L
261	<i>Crataegus spp.</i>	15x2/12x2/10	5	G	4	G	at path, multi-stem	M	L
262	<i>Crataegus spp.</i>	3x12/4x9	5	G	3	G	at path, multi-stem	H	L
263	<i>Crataegus spp.</i>	15x3/12x2	5½	G	3½	G	at path, multi-stem	H	L
264	<i>Quercus palustris</i>	33	13	G	7	G	compaction/ablation (roots)	H	L
265	<i>Fraxinus americana</i>	10/16	7	G	4	G	in old field, 2 stem	M	L
266	<i>Fraxinus americana</i>	14	6½	G	4	VG	in old field	M	L
267	<i>Fraxinus americana</i>	13x2	7	G	4½	G	+ White Ash, 10/11,6, G, 3, 4m to east	M	L
268	<i>Pinus sylvestris</i>	13	3	F-G	2	G	crooked	M	L
269	<i>Pinus sylvestris</i>	15	3½	G	2	G	wild grape	M	L
270	<i>Fraxinus americana</i>	17	6	G	3½	G	buckthorns adjacent	M	L
271	<i>Salix alba</i>	60	18	G	9	G		H	L
272	<i>Gleditsia triacanthos 'Shademaster'</i>	11	4	F-G	2½	G	poor form	H	L
273	<i>Gleditsia triacanthos 'Shademaster'</i>	22	4	G	5	G	at driveway	H	L
274	<i>Gleditsia triacanthos 'Shademaster'</i>	26	6½	G	6	G	at driveway	H	L
275	<i>Gleditsia triacanthos 'Shademaster'</i>	32	7	G	6	G	at driveway	H	L

Tree No.	Botanical Name	Diameter at 1.4m Height (cm)	Height (m)	Condition Rating (P,F,G)	Crown Spread (m)	Quality Rating (P,F,G,VG)	Remarks	Priority for Preservation	Transplant Potential
276	<i>Picea glauca</i>	42	10	G	7	VG		H	L
277	<i>Gleditsia triacanthos</i> 'Shademaster'	21	6	G	5	G	driveway	H	L
278	<i>Picea glauca</i>	35	10	G	6	G	Viburnum adjacent	H	L
279	<i>Picea glauca</i>	38	9½	G	6½	G		H	L
280	<i>Picea glauca</i>	50	12	G	7	G		H	L
281	<i>Gleditsia triacanthos</i> 'Shademaster'	32	7½	G	6	G	driveway, minor deadwood	H	L
282	<i>Gleditsia triacanthos</i> 'Shademaster'	16	5½	F-G	4½	F-G	driveway	H	L
283	<i>Gleditsia triacanthos</i> 'Shademaster'	14	5	F	3½	F	in decline	L	L
284	<i>Gleditsia triacanthos</i> 'Shademaster'	25	7	G	6	G	south of parking lot	H	L
285	<i>Gleditsia triacanthos</i> 'Shademaster'	36	8½	G	6½	G	south of parking lot	H	L
286	<i>Fraxinus americana</i>	45	10	G	7	VG		H	L
287	<i>Acer platanoides</i>	16	4	F	2½	P-F	sunscald, tar spot	L	L
288	<i>Acer platanoides</i>	18	7	G	5	F-G	tar spot, junipers	M	L
289	<i>Acer platanoides</i>	30	8	G	6	F	tar spot	M	L
290	<i>Acer platanoides</i>	20	5½	G	4	F	tar spot	M	L
291	<i>Acer platanoides</i>	16	5½	P	3	P	tar spot, in decline	L	L
292	<i>Quercus palustris</i>	35	10	G	8	G		H	L
293	<i>Fraxinus americana</i>	38	11	F-G	2½	F-G	compaction	M	L
294	<i>Picea pungens</i> 'Koster'	12	5	G	2	VG	in garden	H	H
295	<i>Quercus palustris</i>	16	5½	F-G	6	G	compaction	H	L
296	<i>Pyrus calleryana</i> 'Chanticleer'	13	4	G	3	G	at path	H	H
297	<i>Pyrus calleryana</i> 'Chanticleer'	10	4	G	2½	G	at path, suckers	H	H
298	<i>Pyrus calleryana</i> 'Chanticleer'	11	3½	G	3	G	at path	H	H
299	<i>Pyrus calleryana</i> 'Chanticleer'	15	4½	G	3	G	irrigation box adjacent	H	H
300	<i>Syringa reticulata</i> 'Ivory Silk'	13	4	G	2½	G	poor form	H	L

Tree No.	Botanical Name	Diameter at 1.4m Height (cm)	Height (m)	Condition Rating (P,F,G)	Crown Spread (m)	Quality Rating (P,F,G,VG)	Remarks	Priority for Preservation	Transplant Potential
301	<i>Fraxinus americana</i>	14	5	F-G	3½	F	crown decline	M	L
302	<i>Fraxinus americana</i>	20	6½	F	3	F	in decline	M	L
303	<i>Fraxinus americana</i>	16	6	F-G	3½	F		M	L
304	<i>Fraxinus americana</i>	20	6	G	3	G	crown decline	M	L
305	<i>Fraxinus americana</i>	21	5½	F	3	F	crown decline	M	L
306	<i>Gleditsia triacanthos</i> 'Shademaster'	42	16	G	11	VG		H	L
307	<i>Gleditsia triacanthos</i> 'Shademaster'	52	15	G	10	VG		H	L
308	<i>Fraxinus pennsylvanica</i> var. <i>lanceolata</i>	29	12	G	8	G	property line	H	L
309	<i>Fraxinus pennsylvanica</i> var. <i>lanceolata</i>	23	10½	G	6	G	property line	H	L
310	<i>Fraxinus pennsylvanica</i> var. <i>lanceolata</i>	16	7	F-G	4	G	property line, crooked stem	H	L
311	<i>Picea glauca</i>	38	17	F-G	9	G	sparse lower crown, grove	H	L
312	<i>Picea glauca</i>	42	16	G	8	G	in grove	H	L
313	<i>Picea glauca</i>	43	14	G	7½	G	in grove	H	L
314	<i>Picea glauca</i>	41	15	G	8	G	in grove	H	L
315	<i>Thuja occidentalis</i>	22/17/12	9	F	5	F	clump, buckthorns, in decline	M	L
316	<i>Thuja occidentalis</i>	16x2/14	5½	F-G	4½	G	clump	M	L
317	<i>Acer negundo</i>	65	5	P	4	P	adventitious shoots	L	L
318	<i>Thuja occidentalis</i>	18/16x3/16	7	G	4	G	clump	H	L
319	<i>Fraxinus americana</i>	26	12	G	11	G	minor deadwood	H	L
320	<i>Fraxinus americana</i>	25	13	G	9	G		H	L
321	<i>Quercus palustris</i>	26	12	G	8	VG		H	L
322	<i>Quercus palustris</i>	24	9	G	8½	VG		H	L
323	<i>Betula papyrifera</i>	11	6	G	4	G		H	H
324	<i>Betula papyrifera</i>	34	11	G	6½	G		H	L
325	<i>Betula papyrifera</i>	30/31	10	G	7	G	2 stem	H	L

Tree No.	Botanical Name	Diameter at 1.4m Height (cm)	Height (m)	Condition Rating (P,F,G)	Crown Spread (m)	Quality Rating (P,F,G,VG)	Remarks	Priority for Preservation	Transplant Potential
326	<i>Fraxinus pennsylvanica var. lanceolata</i>	24	8	G	6½	G		H	L
327	<i>Fraxinus pennsylvanica var. lanceolata</i>	24	7	G	6	G		H	L
328	<i>Prunus avium</i>	50	12	P-F	5	F	in decline	L	L
329	<i>Acer saccharinum</i>	64/48/40	22	G	16	G	debris, co-dominant at 1m	H	L
330	<i>Picea glauca</i>	23/15	13	G	6	G	at fence, co-dominant at 0.5m, 2 stem	H	L
331	<i>Picea glauca</i>	18	12½	G	7	G	at fence	H	L
332	<i>Malus (dom.)</i>	28	4	F-G	6	F		M	L
333	<i>Populus deltoides</i>	135	20	G	16	G		M	L
334	<i>Picea omorika</i>	16x2/13	9	F-G	5	G	multi-stem	M	L
335	<i>Picea abies</i>	31	16	G	7	G		H	L
336	<i>Morus alba</i>	30/20	14	G	10	F-G	2 stem	M	L
337	<i>Picea abies</i>	31/18	15	G	6½	VG	2 stem	H	L
338	<i>Acer saccharum</i>	40/20x2	16	G	12	G	co-dominant at base	H	L
339	<i>Malus (dom.)</i>	31/26	5	F-G	6	G	cavity 1m, 2 stem	M	L
340	<i>Malus (dom.)</i>	30/20	6	P	5	P	+Malus 30, 5, F, 7, 10m South, decline	L	L
341	<i>Pinus nigra</i>	41	10	F-G	6	G	property line, wild grape	L	L
342	<i>Pinus nigra</i>	30x4/42	11	F	8	F	in decline, wild grape, multi-stem	L	L
343	<i>Pinus nigra</i>	52	6½	F	7	F	in decline	L	L
344	<i>Acer saccharum</i>	48	17	G	12	VG	woodland	H	L
345	<i>Malus (dom.)</i>	34/30	9	G	7	F-G	2 stem	M	L
346	<i>Fraxinus americana</i>	15	7	G	4	G		M	L
347	<i>Fraxinus americana</i>	17	9	G	5	G	Virginia Creeper	M	L
348	<i>Malus (dom.)</i>	10/16	7	F-G	4	F-G	Virginia Creeper, 2 stem	M	L
349	<i>Fraxinus americana</i>	16	9	G	5	G		M	L
350	<i>Juglans nigra</i>	24	14	G	7	G		H	L

Tree No.	Botanical Name	Diameter at 1.4m Height (cm)	Height (m)	Condition Rating (P,F,G)	Crown Spread (m)	Quality Rating (P,F,G,VG)	Remarks	Priority for Preservation	Transplant Potential
351	<i>Fraxinus americana</i>	15x2	9	G	6½	G	woody debris adjacent, 2 stem	M	L
352	<i>Fraxinus americana</i>	30	14	F-G	6	F-G	leaning	M	L
353	<i>Fraxinus americana</i>	32	16	G	8	G		M	L
354	<i>Malus (dom.)</i>	17	6½	F	3	F-G	narrow/leaning	L	L
355	<i>Fraxinus americana</i>	20	10	G	6	G	sugar Maple sapling adjacent	M	L
356	<i>Fraxinus americana</i>	16	13	G	6	G	narrow, ash seedlings	M	L
357	<i>Malus (dom.)</i>	20	12	G	7	G		M	L
358	<i>Fraxinus americana</i>	16	9	G	4	G	wild grape	M	L
359	<i>Rhus typhina</i>	10	5½	G	3	G	grove	H	L
360	<i>Fraxinus americana</i>	16	7	G	4	G	wild grape	M	L
361	<i>Rhus typhina</i>	16	5	F	4	G		M	L
362	<i>Juglans nigra</i>	18	8	G	5	G		H	L
363	<i>Pinus nigra</i>	31/16/12	7	G	5½	G	multi-stem	H	L
364	<i>Salix pentandra</i>	12/14/18	6	G	5	G	multi-stem	M	L
365	<i>Salix pentandra</i>	16/12/4	7	G	6	G	wild grape, multi-stem	M	L
366	<i>Salix pentandra</i>	12x2/15	6	G	4	F	wild grape, multi-stem	M	L
367	<i>Salix pentandra</i>	16/10	6	P	5	P	wild grape, 2 stem	L	L
368	<i>Salix pentandra</i>	24	7	F	5	F	wild grape	L	L
369	<i>Salix pentandra</i>	16/10/20	6	F-G	6	F	edge, clump	L	L
370	<i>Salix pentandra</i>	10/15	5	F	5	G	leaning, 2 stem	L	L
371	<i>Quercus bicolor</i>	22	7	F	5	G	wild grape	M	L
372	<i>Salix pentandra</i>	14/13	6½	F	5½	F	adventitious shoots, 2 stem	M	L
373	<i>Quercus macrocarpa</i>	24	7½	F	5	G	wild grape, Bur oak sapling	H	L
374	<i>Salix pentandra</i>	22/15	5½	F	5	G	wild grape, 1 stem leaning	L	L
375	<i>Salix pentandra</i>	16x3/10	6	F	5	F	in decline, wild grape, clump	L	L

Tree No.	Botanical Name	Diameter at 1.4m Height (cm)	Height (m)	Condition Rating (P,F,G)	Crown Spread (m)	Quality Rating (P,F,G,VG)	Remarks	Priority for Preservation	Transplant Potential
376	<i>Salix pentandra</i>	15	7	F-G	5	F	wild grape	L	L
377	<i>Salix alba</i>	110/55/80x2/20	17	G	17	G	Virginian Creeper, clump	H	L
378	<i>Salix pentandra</i>	22/14	12	F-G	6	F	wild grape, 2 stem	M	L
379	<i>Salix pentandra</i>	20/22	6	P	4	P	wild grape, 2 stem	L	L
380	<i>Salix pentandra</i>	10x3	6½	F	6	G	clump	M	L
381	<i>Salix pentandra</i>	25	7	F	6	F-G	wild grape	M	L
382	<i>Salix pentandra</i>	26	5½	P	7	P	wild grape, top fallen	L	L
383	<i>Salix pentandra</i>	10/18/16	5½	F	4	G	clump	M	L
384	<i>Salix pentandra</i>	20/16x3	6½	F-G	5	G	wild grape, clump	M	L
385	<i>Fraxinus americana</i>	20	8	G	5	VG		M	L
386	<i>Fraxinus americana</i>	25	7	G	5	VG		M	L
387	<i>Thuja occidentalis</i>	30/28	9	G	6	VG	2 stem	H	L
388	<i>Thuja occidentalis</i>	20x3/17	9	G	5½	VG	multi-stem	H	L
389	<i>Fraxinus americana</i>	32	7	G	7	VG		H	L
390	<i>Pinus nigra</i>	32	7	G	7	G		H	L
391	<i>Fraxinus americana</i>	16	6	G	3	G		H	L
392	<i>Picea glauca</i>	34	11	G	7	G		H	L
393	<i>Picea glauca</i>	41	11	G	6½	G		H	L
394	<i>Picea glauca</i>	45	12	G	9	VG		H	L
395	<i>Picea glauca</i>	37	13	G	9	G		H	L
396	<i>Fraxinus americana</i>	20	6	G	4½	G		M	L
397	<i>Fraxinus americana</i>	34	8	G	6	G		M	L
398	<i>Acer rubrum</i>	10	5½	G	3	VG		H	H
399	<i>Picea glauca</i>	41	12	G	7	G	grove	H	L
400	<i>Picea glauca</i>	34	14	G	8	G		H	L

Tree No.	Botanical Name	Diameter at 1.4m Height (cm)	Height (m)	Condition Rating (P,F,G)	Crown Spread (m)	Quality Rating (P,F,G,VG)	Remarks	Priority for Preservation	Transplant Potential
401	<i>Picea glauca</i>	35	14	G	8	G		H	L
402	<i>Picea glauca</i>	46	12	G	7	G		H	L
403	<i>Picea pungens</i> 'Glauca'	35	11	G	6	VG		H	L
404	<i>Picea pungens</i> 'Glauca'	11	5	G	2	VG		H	H
405	<i>Picea pungens</i> 'Glauca'	16	7	G	4	VG		H	H
406	<i>Pinus strobus</i>	25	9	G	5	VG		H	H
407	<i>Picea glauca</i>	32	10	G	5½	G		H	L
408	<i>Picea pungens</i>	24	10	G	5½	G		H	H
409	<i>Fraxinus americana</i>	16	5½	F	4	F-G		M	L
410	<i>Fraxinus americana</i>	40	8	G	6	G		M	L
411	<i>Picea pungens</i> 'Glauca'	16	5	G	4	G		H	H
412	<i>Fraxinus americana</i>	44	8	G	6	F-G		H	L
413	<i>Picea glauca</i>	28	9	G	5	G		H	L
414	<i>Fraxinus americana</i>	36	8	G	6	G		H	L
415	<i>Fraxinus americana</i>	34	9	G	6	G		M	L
416	<i>Picea glauca</i>	29	10	G	6½	G	chainlink fence	H	L
417	<i>Fraxinus americana</i>	24	8	G	5	G	damage (basal)	L	L
418	<i>Picea glauca</i>	21	7	F-G	5	G	chainlink fence	M	L
419	<i>Picea glauca</i>	22	7	G	4	G		H	L
420	<i>Picea glauca</i>	30	11	G	7	G		H	L
421	<i>Picea glauca</i>	35	12	G	6	G		H	L
422	<i>Acer platanoides</i>	30	9	G	7	F	tar spot	M	L
423	<i>Picea glauca</i>	28	8	G	7	G		H	L
424	<i>Picea glauca</i>	23	7	F-G	5½	G		H	L
425	<i>Picea glauca</i>	24	13	G	7	G		H	L

Tree No.	Botanical Name	Diameter at 1.4m Height (cm)	Height (m)	Condition Rating (P,F,G)	Crown Spread (m)	Quality Rating (P,F,G,VG)	Remarks	Priority for Preservation	Transplant Potential
426	<i>Picea glauca</i>	24	19	G	6½	G	Chainlink fence	H	L
427	<i>Acer platanoides</i>	29	17	G	6	F	tar spot	M	L
428	<i>Picea glauca</i>	24	9	G	5	G		H	L
429	<i>Acer platanoides</i>	32	8	G	6	F	tar spot	M	L
430	<i>Acer platanoides</i>	32	8	G	8	F	tar spot	M	L
431	<i>Picea glauca</i>	36	9	G	6½	G		H	L
432	<i>Tilia x flavescens 'Glenleven'</i>	34	7	G	6	G		H	L
433	<i>Gleditsia triacanthos 'Shademaster'</i>	48	15	G	16	G		H	L
434	<i>Picea glauca</i>	18	9	G	6	G	Chainlink fence	H	H
435	<i>Picea glauca</i>	36	10	G	6½	G	Chainlink fence, same as 439	H	L
436	<i>Gleditsia triacanthos 'Shademaster'</i>	38	14	G	15	G		H	L
437	<i>Pinus nigra</i>	34	6	F	5	F-G	decline	L	L
438	<i>Picea glauca</i>	26	16	G	8	G	Chainlink fence	H	L
439	<i>Picea glauca</i>	36	10	G	6½	G	same 435	H	L
440	<i>Betula lenta</i>	52	14	P	8	P	basal cavity, leader dead	L	L
441	<i>Pinus strobus</i>	50	18	G	8	VG		H	L
442	<i>Fraxinus americana</i>	34	16	G	6	G		H	L
443	<i>Picea pungens</i>	16	5½	G	3	G		H	H
444	<i>Picea pungens</i>	16	5½	G	2½	G		H	H
445	<i>Picea pungens</i>	17	6	G	3	G		H	H
446	<i>Quercus palustris</i>	20	8	G	6	G		H	H
447	<i>Picea pungens</i>	16	7	G	3	G	stake wire damage (calloused)	M	H
448	<i>Picea glauca</i>	32	11	G	6	G		H	L
449	<i>Fraxinus americana</i>	40/25x2	10	P	6½	P	decline, multi-stem	L	L
450	<i>Quercus palustris</i>	24	12	G	5½	VG		H	L

Tree No.	Botanical Name	Diameter at 1.4m Height (cm)	Height (m)	Condition Rating (P,F,G)	Crown Spread (m)	Quality Rating (P,F,G,VG)	Remarks	Priority for Preservation	Transplant Potential
451	<i>Picea glauca</i>	18	5	G	3	VG		H	H
452	<i>Picea pungens</i>	12	3	G	2	VG		H	H
453	<i>Picea pungens</i>	10	3	G	2	G		H	H
454	<i>Picea pungens</i>	10	2½	G	2	G		H	H
455	<i>Picea pungens</i>	10	2½	G	2	G		H	H
456	<i>Picea pungens</i>	13	4	F-G	2½	G	stake wire damage	H	L
457	<i>Quercus rubra</i>	50x3/30x2	20	G	14	G	remnant dead stems, multi-stem	H	L
458	<i>Picea pungens</i>	18	5	G	3	G		H	H
459	<i>Picea pungens</i>	12	3	G	2	G		H	H
460	<i>Picea glauca</i>	41	16	G	8	VG		H	L
461	<i>Picea glauca</i>	40	15	G	6	VG		H	L
462	<i>Picea pungens</i> 'Glauca'	17	12	G	5	G		H	L
463	<i>Picea glauca</i>	41	18	G	9	VG	specimen	H	L
464	<i>Picea pungens</i> 'Glauca'	24	7½	G	5	G		H	L
465	<i>Picea pungens</i> 'Glauca'	18	6	G	3	G		H	H
466	<i>Picea glauca</i>	41	15	G	8	VG		H	L
467	<i>Picea glauca</i>	25	13	G	6	G		H	L
468	<i>Picea glauca</i>	36	14	G	6	G		H	L
469	<i>Pseudotsuga menziesii</i>	22	7	G	5½	G		H	H
470	<i>Pinus nigra</i>	24	5	F-G	4	F-G		M	L
471	<i>Fraxinus pennsylvanica var. lanceolata</i>	18	7	GF	5½	G		M	L
472	<i>Fraxinus pennsylvanica var. lanceolata</i>	24	6½	G	5½	G		M	L
473	<i>Fraxinus pennsylvanica var. lanceolata</i>	16	6	G	5	G		M	L
474	<i>Fraxinus pennsylvanica var. lanceolata</i>	14	6	G	4	G	slight lean south	M	L
475	<i>Pinus sylvestris</i>	20	3½	G	2½	F-G		M	L

Tree No.	Botanical Name	Diameter at 1.4m Height (cm)	Height (m)	Condition Rating (P,F,G)	Crown Spread (m)	Quality Rating (P,F,G,VG)	Remarks	Priority for Preservation	Transplant Potential
476	<i>Pinus sylvestris</i>	22	3	F	2	F	secondary leader, crooked	M	L
477	<i>Fraxinus pennsylvanica var. lanceolata</i>	36	10	G	6	G		M	L
478	<i>Fraxinus pennsylvanica var. lanceolata</i>	34	11	G	5½	G		M	L
479	<i>Pinus strobus</i>	24	7	G	5	G	windthrow	H	H
480	<i>Fraxinus pennsylvanica var. lanceolata</i>	13/5	6½	G	4½	G	co-dominant at base, 2 stem	M	L
481	<i>Pinus nigra</i>	26	5	G	5½	G		M	L
482	<i>Pinus nigra</i>	23	4½	F-G	6	G		M	L
483	<i>Pinus nigra</i>	26	5½	G	6	G	minor deadwood	M	L
484	<i>Picea abies</i>	14	5	G	5	VG	+2,N.S., 10,5, G, 3, G, adj. H, H, adj.	H	H
485	<i>Picea abies</i>	14	6	G	4	VG		H	H
486	<i>Picea abies</i>	15	5	G	3½	VG		M	H
487	<i>Pinus nigra</i>	17	4	G	6	G		H	L
488	<i>Picea pungens</i>	15	6	G	3	G		M	H
489	<i>Pinus nigra</i>	13	3	G	4	G		H	L
490	<i>Betula papyrifera</i>	10/5/6	6	G	3½	G	clump	H	H
491	<i>Picea pungens 'Glauca'</i>	16	6	G	4½	VG		M	H
492	<i>Pinus nigra</i>	13	3	G	3	G		M	L
493	<i>Pinus nigra</i>	26	5	F-G	6	G		M	L
494	<i>Pinus nigra</i>	40	6	G	5	G		M	L
495	<i>Pinus nigra</i>	24	6½	G	4½	G		M	L
496	<i>Pinus nigra</i>	34	8	F-G	6	G		M	L
497	<i>Fraxinus pennsylvanica var. lanceolata</i>	46	15	G	10	G		M	L
498	<i>Platanus x acerifolia</i>	16	7½	G	4½	VG		H	H
499	<i>Platanus x acerifolia</i>	10	6	G	3	G	minor deadwood	H	H
500	<i>Acer negundo</i>	11/6	7	G	4	F	in hedgerow, 2 stem	L	L

Tree No.	Botanical Name	Diameter at 1.4m Height (cm)	Height (m)	Condition Rating (P,F,G)	Crown Spread (m)	Quality Rating (P,F,G,VG)	Remarks	Priority for Preservation	Transplant Potential
501	<i>Acer negundo</i>	15X3/10	8	F-G	6	F	hedgerow, multi-stem	L	L
502	<i>Acer negundo</i>	16	9	G	5	F	hedgerow	L	L
503	<i>Fraxinus americana</i>	26	17	G	6	G	hedgerow, wild grape	M	L
504	<i>Fraxinus americana</i>	14	8	G	4	G		M	L
505	<i>Fraxinus americana</i>	10	7	F	3	F		M	L
506	<i>Acer negundo</i>	34	16	G	10	F	leaning east	L	L
507	<i>Fraxinus americana</i>	10	5	G	3	G		M	L
508	<i>Fraxinus americana</i>	20	7	F-G	4	G	woody debris dumping	M	L
509	<i>Quercus macrocarpa</i>	34	10	F-G	6	G	minor deadwood, wild grape, birds nest	H	L
510	<i>Fraxinus americana</i>	12	6	F-G	4	F	row	M	L
511	<i>Fraxinus americana</i>	32	9	F-G	4½	F-G	wild grape row	M	L
512	<i>Fraxinus americana</i>	31	8	F-G	5	F	row	M	L
513	<i>Fraxinus americana</i>	22	7½	G	4	G	row	M	L
514	<i>Fraxinus americana</i>	36	16	G	6	G	row	M	L
515	<i>Fraxinus americana</i>	35	15	G	5½	G	row	M	L
516	<i>Fraxinus americana</i>	12/42	14	G	6	G	row, 2 stem	M	L
517	<i>Fraxinus americana</i>	30/18	6	F-G	5	F	row, 1 stem, crooked, leader	L	L
518	<i>Fraxinus americana</i>	16	7	G	4	G	row, Ash, buckthorns adjacent	M	L
519	<i>Fraxinus americana</i>	24/25	11	G	7	F	row. 2 stem	M	L
520	<i>Fraxinus americana</i>	15/16	6	G	3	F	row, wild grape, 2 stem	M	L
521	<i>Fraxinus americana</i>	18	8	G	4	G		M	L
522	<i>Fraxinus americana</i>	22/14	7	F	6	F	+ W. A. 12, 6, F, 3, F, L, L adjacent	M	L
523	<i>Fraxinus americana</i>	20	6	F-G	3	F-G	row, Ash, buckthorns	M	L
524	<i>Fraxinus americana</i>	26/8	10	G	6	G	2 stem	M	L
525	<i>Fraxinus americana</i>	16	8	G	4	F-G		M	L

Tree No.	Botanical Name	Diameter at 1.4m Height (cm)	Height (m)	Condition Rating (P,F,G)	Crown Spread (m)	Quality Rating (P,F,G,VG)	Remarks	Priority for Preservation	Transplant Potential
526	<i>Fraxinus americana</i>	17	7	F	4	F-G	row, buckthorns	M	L
527	<i>Fraxinus americana</i>	18	7½	F	3	F-G	row	M	L
528	<i>Fraxinus americana</i>	36/12	15	G	7	G	row, woody debris, 2 stem	M	L
529	<i>Fraxinus americana</i>	24	18	F-G	5	F-G	row, narrow, buckthorns/ Ash's	M	L
530	<i>Fraxinus americana</i>	12	5	F	3	F	row, crooked leader	L	L
531	<i>Fraxinus americana</i>	17	7	G	4	F	row, buckthorns	M	L
532	<i>Fraxinus americana</i>	16/10	7½	F-G	4½	F	row, buckthorns, 2 stem	M	L
533	<i>Fraxinus americana</i>	14/4	6	F	3	F	row, Ash's adjacent, 2 stem	M	L
534	<i>Fraxinus americana</i>	22/10	16	G	6	G	row, Ash's adjacent, 2 stem	M	L
535	<i>Fraxinus americana</i>	23	12	G	4	G	row, Ash's adjacent	M	L
536	<i>Fraxinus americana</i>	16	9	G	3½	G	row, Ash's adjacent	M	L
537	<i>Fraxinus americana</i>	20	9	F-G	4	G	row, Ash's adjacent	M	L
538	<i>Fraxinus americana</i>	22	14	F	6	G	row, Ash's adjacent, buckthorns	M	L
539	<i>Fraxinus americana</i>	24	12	F-G	5	G	row, Ash's adjacent	M	L
540	<i>Fraxinus americana</i>	20	8	F-G	5½	F	row, Ash's adjacent, decline, buckthorn	L	L
541	<i>Fraxinus americana</i>	22	14	G	6	G	row, buckthorns	M	L
542	<i>Fraxinus americana</i>	24/6	16	G	8	G	row, buckthorns, wild grape, 2 stem	M	L
543	<i>Fraxinus americana</i>	26	14	G	7	G	row, buckthorns	M	L
544	<i>Fraxinus americana</i>	22/17	16	F-G	6	F-G	row, buckthorns, 2 stem	M	L
545	<i>Fraxinus americana</i>	18	13	G	5	G	row, buckthorns	M	L
546	<i>Fraxinus americana</i>	22	18	F-G	6	G	row, buckthorns	M	L
547	<i>Fraxinus americana</i>	11/12	16	F	6	G	row, buckthorns, 2 stem	M	L
548	<i>Fraxinus americana</i>	14	12	G	4	G	row, buckthorns, narrow	M	L
549	<i>Fraxinus americana</i>	15	9	F	5	F	row, buckthorns, windgrape	M	L
550	<i>Fraxinus americana</i>	14	6	F	3	F	row, buckthorns, wild grape	L	L

Tree No.	Botanical Name	Diameter at 1.4m Height (cm)	Height (m)	Condition Rating (P,F,G)	Crown Spread (m)	Quality Rating (P,F,G,VG)	Remarks	Priority for Preservation	Transplant Potential
551	<i>Fraxinus americana</i>	18/10	7	G	3	G	buckthorn, Ash, wild grape, 2 stem	M	L
552	<i>Fraxinus americana</i>	11	5	F	2½	F	buckthorn, Ash, crooked	M	L
553	<i>Fraxinus americana</i>	12	6	F	3	F	buckthorn, Ash, crooked	M	L
554	<i>Fraxinus americana</i>	10	6	F	2	F	buckthorn, Ash, wild grape	M	L
555	<i>Fraxinus americana</i>	18	7	F-G	4	F-G	buckthorn, Ash	M	L
556	<i>no tag</i>								
557	<i>Fraxinus americana</i>	16	8	F	3	F	buckthorn, Ash, wild grape	M	L
558	<i>Fraxinus americana</i>	18	9	F	4	F	buckthorn, Ash, wild grape	M	L
559	<i>Fraxinus americana</i>	17	9	F	3½	F	buckthorn	M	L
560	<i>Fraxinus americana</i>	18	10	G	5	G	buckthorn	M	L
561	<i>Fraxinus americana</i>	22	9	F-G	6	F-G	buckthorn, wild grape edge	M	L
562	<i>Fraxinus americana</i>	17	8	F	5	F	buckthorn, Ash, wild grape, edge	M	L
563	<i>Fraxinus americana</i>	16	6	P	3	P	buckthorn, Ash, wild grape, edge	M	L
564	<i>Fraxinus americana</i>	16	8	G	5	G	buckthorn, Ash, wild grape, decline	L	L
565	<i>Fraxinus americana</i>	14/20	12	G	7	G	buckthorn, Ash, wild grape, edge, 2 stem	M	L
566	<i>Fraxinus americana</i>	15	6	F	3	F	buckthorn, Ash, wild grape, edge	M	L
567	<i>Fraxinus americana</i>	16	8	F-G	4	G	buckthorn, Ash, wild grape, edge	M	L
568	<i>Fraxinus americana</i>	18	7	F-G	3	F	buckthorn, Ash, wild grape, edge	M	L
569	<i>Quercus macrocarpa</i>	105	17	G	15	G	buckthorn, Ash, wild grape, edge	H	L
570	<i>Quercus macrocarpa</i>	10	5½	F-G	3	G	boulder, shaded	H	L
571	<i>Fraxinus americana</i>	16	6	G	4	G	buckthorn	M	L
572	<i>Fraxinus americana</i>	13	5½	F-G	3	G	buckthorn, V. Creeper, + AP, 22, 10, F, 6 F I I 8m east	H	L
573	<i>Quercus macrocarpa</i>	17	8	G	5	G	buckthorn	M	L
574	<i>Fraxinus americana</i>	14	7	G	3	F-G	buckthorn, virginia creeper	M	L
575	<i>Fraxinus americana</i>	17	9	G	5	G	buckthorn, wild grape	M	L

Tree No.	Botanical Name	Diameter at 1.4m Height (cm)	Height (m)	Condition Rating (P,F,G)	Crown Spread (m)	Quality Rating (P,F,G,VG)	Remarks	Priority for Preservation	Transplant Potential
576	<i>Fraxinus americana</i>	14	7	F-G	4	F	buckthorn, wild grape	M	L
577	<i>Fraxinus americana</i>	16	8	G	4½	F	buckthorn	M	L
578	<i>Fraxinus americana</i>	32	9	F	6	F	crooked, buckthorn	M	L
579	<i>Quercus macrocarpa</i>	18	6	F	5	F	leaning, woody debris	M	L
580	<i>Quercus macrocarpa</i>	58	15	G	18	G	buckthorn	H	L
581	<i>Quercus macrocarpa</i>	28	12	G	8	G	buckthorn, wild grape	H	L
582	<i>Quercus macrocarpa</i>	16	8	G	5	G	buckthorn, wild grape	H	L
583	<i>Rhamnus cathartica</i>	14/16/10	4	P-F	3	F	buckthorn, multi-stem	L	L
584	<i>Fraxinus americana</i>	34/22/12/16	11	F	6	G	buckthorn, multi-stem	M	L
585	<i>Quercus macrocarpa</i>	16	6	G	4	G	+Bur Oak, 10, G, 7, 8m to north	H	L
586	<i>Fraxinus americana</i>	12	7	G	4½	G	+Bur Oak, 11, 5, G, 3, 2m to south	M	L
587	<i>Crataegus spp.</i>	12x2/11x3	5	G	4	F	buckthorn, wild grape, multi-stem	M	L
588	<i>Fraxinus americana</i>	25	6	G	4	G	Virginia Creeper, Bur Oak seedling	M	L
589	<i>Quercus macrocarpa</i>	20	5	G	4	G	gray dogwoods	H	L
590	<i>Quercus alba</i>	11	4½	G	3	G	gray dogwoods	H	L
591	<i>Quercus rubra</i>	36	15	G	11	VG	wild grape, buckthorn	H	L
592	<i>Pyrus (dom.)</i>	11	6	G	3	G	buckthorn/ bur oaks adjacent	H	L
593	<i>Quercus macrocarpa</i>	52/35	16	G	12	G	wild grape, minor deadwood, 2 stem	H	L
594	<i>Fraxinus americana</i>	15/11	7	F-G	4½	G	buckthorns, 2 stem	M	L
595	<i>Pyrus (dom.)</i>	12	5	F-G	3	F-G	buckthorns	M	L
596	<i>Crataegus spp.</i>	10/14x2/16	3	F-G	2	G	minor deadwood, buckthorn, multi-stem	H	L
597	<i>Quercus bicolor</i>	16/12	6	F-G	4	G	wild grape, gray dogwood, 2 stem	H	L
598	<i>Fraxinus americana</i>	24/16	7	P	3	P	wild grape, gray dogwood, 2 stem	L	L
599	<i>Quercus macrocarpa</i>	36/34	14	G	9	VG	chainlink fence, 2 stem	H	L
600	<i>Crataegus spp.</i>	28/20/8	5	F-G	3	F	buckthorn, decline, multi-stem	M	L

Tree No.	Botanical Name	Diameter at 1.4m Height (cm)	Height (m)	Condition Rating (P,F,G)	Crown Spread (m)	Quality Rating (P,F,G,VG)	Remarks	Priority for Preservation	Transplant Potential
601	<i>Quercus macrocarpa</i>	17	7	G	5	G	buckthorn	H	L
602	<i>Quercus macrocarpa</i>	14	5	G	3	G	buckthorn, bur oak saplings	H	L
603	<i>Quercus macrocarpa</i>	53	17	G	11	G	buckthorn	H	L
604	<i>Quercus macrocarpa</i>	44/42	21	G	15	VG	wild grape, buckthorn, 2 stem	H	L
605	<i>Fraxinus americana</i>	35	16	G	11	G	buckthorn	H	L
606	<i>Crataegus spp.</i>	18/14x4	7	G	6	G	buckthorn, multi-stem	H	L
607	<i>Quercus macrocarpa</i>	15	6	G	4	VG	buckthorn	H	L
608	<i>Fraxinus americana</i>	17	8	G	5	G	buckthorn, at edge	M	L
609	<i>Quercus macrocarpa</i>	20	10	F-G	7	G	buckthorn, thin crown	H	L
610	<i>Fraxinus americana</i>	16	9	G	6	G	buckthorn	M	L
611	<i>Fraxinus americana</i>	12	5	F-G	3	G	buckthorn	L	L
612	<i>Fraxinus americana</i>	34	12	G	7	G	buckthorn	H	L
613	<i>Fraxinus americana</i>	32/24	13	G	8	G	buckthorn, 2 stem	M	L
614	<i>Fraxinus americana</i>	23	11	F-G	6	G	buckthorn, Tatarian honeysuckle	M	L
615	<i>Fraxinus americana</i>	12x2	6½	F-G	5	G	buckthorn, 2 stem	M	L
616	<i>Fraxinus americana</i>	24	11	G	6	G	buckthorn, chainlink fence	M	L
617	<i>Fraxinus americana</i>	36	18	G	9	G	buckthorn	M	L
618	<i>Fraxinus americana</i>	21/35	11	F	6	F	buckthorn, boulders adjacent, 2 stem	M	L
619	<i>Quercus macrocarpa</i>	16	17	F-G	5	G	wild grape	H	L
620	<i>Crataegus spp.</i>	10x2	4	G	4	G	sumac adjacent (edge), 2 stem	H	L
621	<i>Fraxinus americana</i>	64	10	F-G	8	G	minor deadwood	H	L
622	<i>Fraxinus americana</i>	43/30	13	G	9	G	2 stem	H	L
623	<i>Crataegus spp.</i>	13x2	5	F-G	5	G	colony, 2 stem	H	L
624	<i>Crataegus spp.</i>	16/13	6	F-G	4	G	colony, 2 stem	H	L
625	<i>Crataegus spp.</i>	16/19	5	F-G	5	G	colony, 2 stem	H	L

Tree No.	Botanical Name	Diameter at 1.4m Height (cm)	Height (m)	Condition Rating (P,F,G)	Crown Spread (m)	Quality Rating (P,F,G,VG)	Remarks	Priority for Preservation	Transplant Potential
626	<i>Crataegus spp.</i>	18/16x2	6	G	5	G	colony, multi-stem	H	L
627	<i>Crataegus spp.</i>	16	5	G	3	G	leaning south, colony	H	L
628	<i>Crataegus spp.</i>	10x4/7x2	4	G	5	G	colony, multi-stem	H	L
629	<i>Crataegus spp.</i>	10/12x2/15	4	F-G	3	G	colony, multi-stem	H	L
630	<i>Picea pungens</i>	16	7	G	4	G		H	H
631	<i>Pinus nigra</i>	31	6	F	5	G		M	L
632	<i>Pinus strobus</i>	34	16	G	7	VG	hedgerow, fence adjacent	H	L
633	<i>Pinus strobus</i>	26	11	G	6	G	hedgerow, crooked leader	H	L
634	<i>Pinus strobus</i>	33	15	G	7	VG		H	L
635	<i>Pinus strobus</i>	26	12	G	6½	G	leaning south	H	L
636	<i>Acer negundo</i>	24/8	7	F-G	5½	F	cut limb debris, 2 stem	L	L
637	<i>Pinus strobus</i>	32	16	G	7	G	Manitoba Maple saplings	H	L
638	<i>Pinus strobus</i>	25	13	F-G	6	G	chainlink fence	H	L
639	<i>Pinus strobus</i>	22	11	G	5½	G	chainlink fence, poorly pruned	H	L
640	<i>Pinus strobus</i>	34	15	G	8	VG	chainlink fence	H	L
641	<i>Pinus strobus</i>	30	13	F	7	G	chainlink fence, rail embedded	H	L
642	<i>Pinus strobus</i>	28	12	G	6	VG		H	L
643	<i>Pinus strobus</i>	26	14	G	6	VG	sumacs adjacent	H	L
644	<i>Salix alba</i>	30	13	G	8	G	chainlink fence, woody debris	H	L
645	<i>Salix alba</i>	32	14	F-G	6½	G	chainlink fence	M	L
646	<i>Salix alba</i>	34/24/10x2	12	F-G	6	G	clump	M	L
647	<i>Pinus strobus</i>	30	16	F-G	8	G		H	L
648	<i>Pinus strobus</i>	24	14	G	6½	G		H	L
649	<i>Pinus strobus</i>	20	13	G	6½	VG		H	L
650	<i>Pinus strobus</i>	34	12	G	6½	VG	chainlink fence	H	L

Tree No.	Botanical Name	Diameter at 1.4m Height (cm)	Height (m)	Condition Rating (P,F,G)	Crown Spread (m)	Quality Rating (P,F,G,VG)	Remarks	Priority for Preservation	Transplant Potential
651	<i>Populus x canadensis</i>	22	7	G	5½	G		H	L
652	<i>Acer platanoides</i>	11	4	F-G	2½	G	tar spot	M	L
653	<i>Populus x canadensis</i>	20/16	6	G	3	G	2 stem	M	L
654	<i>Populus x canadensis</i>	18	7	G	4	G		M	L
655	<i>Populus x canadensis</i>	11/14x2	9	G	6	G	multi-stem	M	L
656	<i>Populus x canadensis</i>	20/16/11	8	G	5½	G	multi-stem	M	L
657	<i>Populus x canadensis</i>	25	7	G	5	G		M	L
658	<i>Populus x canadensis</i>	25/8	9	G	5	G	2 stem	M	L
659	<i>Populus x canadensis</i>	20	7	G	4	G	+C. poplar, 20, 7, G, 4, 4m to east	M	L
660	<i>Fraxinus pennsylvanica var. lanceolata</i>	31	7	G	6	G	minor deadwood	M	L
661	<i>Pinus strobus</i>	24	5	G	4	VG		M	H
662	<i>Populus x canadensis</i>	24	7	G	5	G		M	L
663	<i>Populus x canadensis</i>	12/14	7	G	4	G	2 stem	M	L
664	<i>Populus x canadensis</i>	17	7	G	4	G		M	L
665	<i>Populus x canadensis</i>	12/15/16	9	G	5	G	multi-stem	M	L
666	<i>Populus x canadensis</i>	14	7	G	4	G		M	L
667	<i>Fraxinus americana</i>	20x2	8	G	5	G	chainlink fence, 2 stem	H	L
668	<i>Pinus strobus</i>	30	7	G	5½	VG	chainlink fence	H	L
669	<i>Pinus strobus</i>	22	8	G	6	VG	chainlink fence	H	L
670	<i>Populus x canadensis</i>	21	7	G	4		C. poplar, 22, 7, G, 6, 10m to north	M	L
671	<i>Populus x canadensis</i>	21	8	G	6	G		M	L
672	<i>Populus x canadensis</i>	24	9	G	5	G		M	L
673	<i>Populus x canadensis</i>	24	8	G	6	G		M	L
674	<i>Acer platanoides 'Crimson King'</i>	12/6	6	G	4½	G	2 stem	M	L
675	<i>Populus x canadensis</i>	22	7	G	5	G	C. poplar, 20/10, 6, G, 6, 10m to south	M	L

Tree No.	Botanical Name	Diameter at 1.4m Height (cm)	Height (m)	Condition Rating (P,F,G)	Crown Spread (m)	Quality Rating (P,F,G,VG)	Remarks	Priority for Preservation	Transplant Potential
676	<i>Populus x canadensis</i>	21	8	G	6	G		M	L
677	<i>Acer platanoides</i>	13/15	6	G	6	G	tar spot, 2 stem	M	L
678	<i>Populus x canadensis</i>	24	8	G	5½	G		M	L
679	<i>Pinus strobus</i>	22	8	G	5	VG		H	H
680	<i>Pinus strobus</i>	23	7	F	5	G	rope damage	H	L
681	<i>Pinus strobus</i>	30	7½	G	6½	VG	chainlink fence	H	L
682	<i>Pinus strobus</i>	30	9	G	6	VG	chainlink fence	H	L
683	<i>Pinus strobus</i>	20	8	G	5½	VG	chainlink fence	H	H
684	<i>Pinus strobus</i>	20	8½	G	5	G	chainlink fence	H	H
685	<i>Pinus strobus</i>	32	8	G	6	VG	chainlink fence	H	L
686	<i>Pinus strobus</i>	16	7	G	4½	VG	chainlink fence	H	H
687	<i>Pinus strobus</i>	30	8	G	5½	VG	chainlink fence	H	L
688	<i>Picea abies</i>	36	16	G	7½	G		H	L
689	<i>Picea abies</i>	34	13	F-G	7	G	secondary leader	H	L
690	<i>Picea abies</i>	54	15	G	8	VG		H	L
691	<i>Picea abies</i>	51	15½	G	8	VG		H	L
692	<i>Syringa reticulata</i> 'Ivory Silk'	14	3	F-G	2½	G	adjacent to curb	H	H
693	<i>Syringa reticulata</i> 'Ivory Silk'	15	4	G	3	G		H	H
694	<i>Syringa reticulata</i> 'Ivory Silk'	15	3	G	3	G		H	H
695	<i>Syringa reticulata</i> 'Ivory Silk'	14	4	G	4	G		H	H
696	<i>Gleditsia triacanthos</i> 'Shademaster'	30	8	G	7	G		H	L
697	<i>Tilia x flavescens</i> 'Glenleven'	24	6	G	5	G	driving range	H	L
698	<i>Tilia x flavescens</i> 'Glenleven'	33	8½	G	6½	G	driving range	H	L
699	<i>Tilia x flavescens</i> 'Glenleven'	34	8	G	6	G	driving range	H	L
700	<i>Tilia x flavescens</i> 'Glenleven'	34	7½	G	7	G	driving range	H	L

Tree No.	Botanical Name	Diameter at 1.4m Height (cm)	Height (m)	Condition Rating (P,F,G)	Crown Spread (m)	Quality Rating (P,F,G,VG)	Remarks	Priority for Preservation	Transplant Potential
701	<i>Tilia x flavescens</i> 'Glenleven'	34	7	G	6½	G	driving range	H	L
702	<i>Gleditsia triacanthos</i> 'Shademaster'	22	8	G	6	G		H	H
703	<i>Gleditsia triacanthos</i> 'Shademaster'	20	6	G	5½	G		H	H
704	<i>Gleditsia triacanthos</i> 'Shademaster'	32	11	G	6½	G		H	L
705	<i>Gleditsia triacanthos</i> 'Shademaster'	36	10	G	6	G		H	L
706	<i>Tilia x flavescens</i> 'Glenleven'	24	8	G	5½	G		H	H
707	<i>Picea pungens</i>	32	8	G	4½	G		H	L
708	<i>Pinus nigra</i>	24	7½	G	4½	G	buckthorns adjacent	M	L
709	<i>Picea glauca</i>	23	7	G	6½	G	chainlink fence	H	L
710	<i>Picea glauca</i>	22	9	F-G	5	G		H	L
711	<i>Picea glauca</i>	21	8	G	5	G	sunscald, tar spot, decline	H	L
712	<i>Pinus nigra</i>	34	6½	G	5½	G		H	L
713	<i>Acer platanoides</i>	18	4	G	3	F		L	L
714	<i>Pinus nigra</i>	24	7	G	4½	F-G		M	L
715	<i>Quercus palustris</i>	36	11	F	7	VG		H	L
716	<i>Picea glauca</i>	34	8½	G	5	G		H	L
717	<i>Quercus palustris</i>	37	10	G	6	G		H	L
718	<i>Picea glauca</i>	34	8	G	6	G		H	L
719	<i>Picea glauca</i>	38	13	G	7	G		H	L
720	<i>Picea glauca</i>	22	9	G	6½	G	buckthorns	H	L
721	<i>Picea glauca</i>	23	8	G	6	G		H	L
722	<i>Picea abies</i>	48	12	G	7	G		H	L
723	<i>Picea glauca</i>	36	9	G	6½	G		H	L
724	<i>Picea glauca</i>	22	6½	G	5½	G	leaning	M	L
725	<i>Picea glauca</i>	36	8	G	6	G		H	L

Tree No.	Botanical Name	Diameter at 1.4m Height (cm)	Height (m)	Condition Rating (P,F,G)	Crown Spread (m)	Quality Rating (P,F,G,VG)	Remarks	Priority for Preservation	Transplant Potential
726	<i>Picea abies</i>	54	8	G	6	G	golf cart compaction	H	L
727	<i>Picea glauca</i>	39	7½	G	5	G		H	L
728	<i>Picea glauca</i>	34	7	G	5	G		H	L
729	<i>Picea glauca</i>	36	7	G	5½	G	at chainlink fence (driving range)	H	L
730	<i>Picea pungens</i>	24	8	G	6	VG		H	L
731	<i>Picea glauca</i>	41	8	G	5½	G		H	L
732	<i>Picea pungens</i> 'Glauca'	32	9	G	5	VG		H	L
733	<i>Picea abies</i>	45	9	G	6	VG		H	L
734	<i>Picea pungens</i> 'Glauca'	22	7½	G	5	VG	dual leader	M	L
735	<i>Fraxinus pennsylvanica</i> var. <i>lanceolata</i>	22	6	G	5	G		M	L
736	<i>Fraxinus pennsylvanica</i> var. <i>lanceolata</i>	20	5½	G	5	G		M	L
737	<i>Pinus nigra</i>	25	5	G	4	G		M	L
738	<i>Fraxinus pennsylvanica</i> var. <i>lanceolata</i>	16	5	G	4	G		M	L
739	<i>Fraxinus pennsylvanica</i> var. <i>lanceolata</i>	22	5½	G	5	G		M	L
740	<i>Fraxinus pennsylvanica</i> var. <i>lanceolata</i>	20	5	F-G	4	G		M	L
741	<i>Fraxinus pennsylvanica</i> var. <i>lanceolata</i>	23	6	G	5	G		M	L
742	<i>Fraxinus pennsylvanica</i> var. <i>lanceolata</i>	21	8	G	5½	G		M	L
743	<i>Fraxinus pennsylvanica</i> var. <i>lanceolata</i>	23	9	G	6½	G		M	L
744	<i>Fraxinus pennsylvanica</i> var. <i>lanceolata</i>	18	4	G	3½	G		M	L
745	<i>Fraxinus pennsylvanica</i> var. <i>lanceolata</i>	22	6½	G	5	G		M	L
746	<i>Fraxinus pennsylvanica</i> var. <i>lanceolata</i>	20	6½	G	5½	G		M	L
747	<i>Fraxinus pennsylvanica</i> var. <i>lanceolata</i>	16	6	G	4½	G		M	L
748	<i>Quercus palustris</i>	33	12	G	6	VG	minor deadwood	H	L
749	<i>Fraxinus pennsylvanica</i> var. <i>lanceolata</i>	32	8	G	6½	G		H	L
750	<i>Quercus palustris</i>	25	10	G	7	VG		H	L

Tree No.	Botanical Name	Diameter at 1.4m Height (cm)	Height (m)	Condition Rating (P,F,G)	Crown Spread (m)	Quality Rating (P,F,G,VG)	Remarks	Priority for Preservation	Transplant Potential
751	<i>Pinus nigra</i>	24	6	G	5½	F-G		M	L
752	<i>Fraxinus pennsylvanica var. lanceolata</i>	32	6	F-G	6	G	poor form	M	L
753	<i>Fraxinus americana</i>	24	5½	G	6	G		M	L
754	<i>Picea pungens</i>	17	5	G	3	G		M	H
755	<i>Pinus nigra</i>	23	5	G	3	G		M	H
756	<i>Pinus sylvestris</i>	45	8	G	6	G		M	L
757	<i>Pinus sylvestris</i>	24/17/11	9	G	5	G	W. Ash, 10x2, 5, G, 3 adjacent	M	L
758	<i>Fraxinus americana</i>	38	16	G	8	G		M	L
759	<i>Fraxinus americana</i>	22	15	G	5½	G	in grove	M	L
760	<i>Fraxinus americana</i>	20	13	G	5	G	in grove	M	L
761	<i>Fraxinus americana</i>	22	12	G	5½	G	in grove	M	L
762	<i>Fraxinus americana</i>	25	16	G	6	G	in grove	M	L
763	<i>Fraxinus americana</i>	35	19	G	9	G	in grove	M	L
764	<i>Fraxinus americana</i>	35	17	G	8	G	in grove	M	L
765	<i>Fraxinus americana</i>	20x2/18	15	G	7	G	in grove, multi-stem	M	L
766	<i>Fraxinus americana</i>	17/6	11	G	5	G	in grove	M	L
767	<i>Fraxinus americana</i>	18	14	G	4	G	in grove	M	L
768	<i>Fraxinus americana</i>	12	12	G	5	G	in grove	M	L
769	<i>Ulmus americana</i>	10/8	5	G	3	G	in grove, narrow crown, 2 stem	M	L
770	<i>Fraxinus americana</i>	12	8	G	3½	G	in grove	L	L
771	<i>Fraxinus americana</i>	15	6	G	5	G	in grove	M	L
772	<i>Fraxinus americana</i>	15/8	6	F-G	3½	F-G	in grove, in path, 2 stem	M	L
773	<i>Fraxinus americana</i>	10	7	G	3	G	in grove	M	L
774	<i>Fraxinus americana</i>	15	9	G	3	G	in grove, narrow crown	M	L
775	<i>Fraxinus americana</i>	16	12	F-G	4	F	in grove, sparse crown	M	L

Tree No.	Botanical Name	Diameter at 1.4m Height (cm)	Height (m)	Condition Rating (P,F,G)	Crown Spread (m)	Quality Rating (P,F,G,VG)	Remarks	Priority for Preservation	Transplant Potential
776	<i>Fraxinus americana</i>	10/7/5	7	F	3	F	in grove, decline, multi-stem	L	L
777	<i>Fraxinus americana</i>	20x2/22/18	7½	G	5	G	in grove, buckthorn	M	L
778	<i>Fraxinus americana</i>	14/18	8	F-G	4	F-G	in grove, minor deadwood, 2 stem	M	L
779	<i>Fraxinus americana</i>	17/13/11	6	G	5½	G	in grove, multi-stem	M	L
780	<i>Fraxinus americana</i>	17	8	G	3	G	in grove, narrow crown	M	L
781	<i>Fraxinus americana</i>	23	10	G	6	G	in path	M	L
782	<i>Fraxinus americana</i>	27	7	G	6	G	in grove	M	L
783	<i>Fraxinus americana</i>	24	8	G	5	G	in path, minor deadwood	M	L
784	<i>Fraxinus americana</i>	35	10	G	6	G		M	L
785	<i>Pinus sylvestris</i>	25	6½	F	4	F	crooked, minor deadwood	H	L
786	<i>Pinus nigra</i>	23	5	G	3	G		M	H
787	<i>Picea pungens 'Glauca'</i>	11	4	F-G	2	G	narrow crown	L	L
788	<i>Picea pungens 'Glauca'</i>	10	2	F	2	F	leaning	M	L
789	<i>Picea glauca</i>	22	6	F-G	2½	F-G	trunk damage, thin crown	M	L
790	<i>Thuja occidentalis</i>	12/8	3	F	2	F-G	2 stem	H	L
791	<i>Picea glauca</i>	21	6	G	4	G	minor deadwood	H	H
792	<i>Picea glauca</i>	35	7	G	5	G	minor deadwood	M	L
793	<i>Fraxinus pennsylvanica var. lanceolata</i>	25	11	G	8	G		M	L
794	<i>Prunus serotina</i>	34	13	F-G	11	G		M	L
795	<i>Fraxinus americana</i>	28	9	G	7	G		M	L
796	<i>Pinus nigra</i>	42	6	G	7½	G		M	L
797	<i>Pinus nigra</i>	36	6	F-G	5	G		M	L
789	<i>Pinus nigra</i>	46	5½	F-G	6	F-G		M	L
799	<i>Picea pungens 'Glauca'</i>	32	7	G	6	VG		H	L
800	<i>Fraxinus americana</i>	24	6	G	5	G		M	L

Tree No.	Botanical Name	Diameter at 1.4m Height (cm)	Height (m)	Condition Rating (P,F,G)	Crown Spread (m)	Quality Rating (P,F,G,VG)	Remarks	Priority for Preservation	Transplant Potential
801	<i>Picea pungens</i> 'Glauca'	26	7	G	6	VG		H	H
802	<i>Pinus nigra</i>	27	4	G	5½	G		M	L
803	<i>Picea pungens</i>	23	9	G	6	VG		H	H
804	<i>Pinus nigra</i>	28	6	G	6	G		H	L
805	<i>Picea pungens</i>	16	5	F-G	2	G		H	H
806	<i>Pinus nigra</i>	23	5	G	4	G		M	L
807	<i>Picea glauca</i>	17	5	G	2½	G		H	H
808	<i>Picea glauca</i>	12	2½	F	1½	F	leaning	L	H
809	<i>Picea pungens</i>	16	5½	G	3½	G		H	L
810	<i>Pinus nigra</i>	20	3½	F	3	F	in decline	L	L
811	<i>Pinus nigra</i>	22	4	F-G	3½	G	sapsucker damage	M	L
812	<i>Pinus nigra</i>	24	4	P	4½	P	crown dead	L	L
813	<i>Quercus macrocarpa</i>	54	16	G	12	G	hydro corridor row	H	L
814	<i>Quercus macrocarpa</i>	43	15	F-G	11	G	hydro corridor row	H	L
815	<i>Quercus macrocarpa</i>	26	13	G	7	G	hydro corridor row	H	L
816	<i>Quercus macrocarpa</i>	41	12	G	8	G	hydro corridor row	M	L
817	<i>Crataegus spp.</i>	18/11x2/13x2	6	F-G	5	G	hydro corridor row, multi-stem	M	L
818	<i>Crataegus spp.</i>	14x2/10	5	F-G	4	G	hydro corridor row, multi-stem	H	L
819	<i>Quercus macrocarpa</i>	25/46	17	G	7	G	hydro corridor row, 2 stem	H	L
820	<i>Carya ovata</i>	34	12	VG	8	VG	hydro corridor row, S. Hickory seedlings	H	L
821	<i>Quercus bicolor</i>	28	17	F-G	8	G	hydro corridor row, crowded by 820	H	L
822	<i>Quercus bicolor</i>	24	12	G	6½	G	hydro corridor row	H	L
823	<i>Quercus bicolor</i>	43	15	G	12	G	hydro corridor row	H	L
824	<i>Crataegus spp.</i>	13/11x2	3	F-G	3	F-G	hydro, minor deadwood, multi-stem	M	L
825	<i>Malus (orn.)</i>	20x3/16x2	4½	F-G	5	G	hydro, minor deadwood, multi-stem	M	L

Tree No.	Botanical Name	Diameter at 1.4m Height (cm)	Height (m)	Condition Rating (P,F,G)	Crown Spread (m)	Quality Rating (P,F,G,VG)	Remarks	Priority for Preservation	Transplant Potential
826	<i>Crataegus spp.</i>	10/8	3	F	2½	F	In decline, 2 stem	L	L
827	<i>Crataegus spp.</i>	8/9/3	2	F	1½	F	poor crown, multi-stem	M	L
828	<i>Crataegus spp.</i>	15x2/10x3	3	F-G	3	F-G	at path edge, hawthorns, multi-stem	M	L
829	<i>Crataegus spp.</i>	17	3	P	2	P		L	L
830	<i>Crataegus spp.</i>	18/10/12	2½	F	2	F	at path, multi-stem	M	L
831	<i>Crataegus spp.</i>	11	2½	F	1½	F	crown dead	L	L
832	<i>Acer saccharum</i>	36	9	F-G	9	G	cavity 0.5-5,, crooked	M	L
833	<i>Thuja occidentalis</i>	20/16x2	6½	G	4	G	multi-stem	H	L
834	<i>Thuja occidentalis</i>	17x2/20	5½		4	G	in row	H	L
835	<i>Acer platanoides</i>	20	6	F-G	5	F-G	tar spot	M	L
836	<i>Thuja occidentalis</i>	20x2/18	6	G	3½	G	row, 3 stem	H	L
837	<i>Thuja occidentalis</i>	11/8	5	G	2	G	row, 2 stem	H	H
838	<i>Thuja occidentalis</i>	8x3/4	3	G	2	VG	row, 4 stem	H	H
839	<i>Thuja occidentalis</i>	10/6	4	G	3	VG	row, 2 stem	H	H
840	<i>Fraxinus pennsylvanica var. lanceolata</i>	16	5	F-G	3½	F-G	white spruce seedling adjacent	M	L
841	<i>Picea pungens 'Glauca'</i>	11	3	G	2	VG	tar spot, sunscald	H	H
842	<i>Acer platanoides</i>	20	5	F-G	3	F-G	staking hose	M	L
843	<i>Picea pungens 'Glauca'</i>	13	3	F	2	F		L	L
844	<i>Picea pungens 'Glauca'</i>	12	4	G	3	VG	adventitious shoots	H	H
845	<i>Fraxinus pennsylvanica var. lanceolata</i>	15	5	G	3	G		M	L
846	<i>Picea pungens</i>	16	5	F-G	3	G		M	H
847	<i>Picea pungens 'Glauca'</i>	17	5½	G	3½	G		H	H
848	<i>Picea pungens 'Glauca'</i>	17	5	G	3	G		H	H
849	<i>Picea pungens 'Glauca'</i>	10	3	F-G	2	F-G	thin crown	H	L
850	<i>Picea pungens 'Glauca'</i>	10	3	G	2	F-G		H	H

Tree No.	Botanical Name	Diameter at 1.4m Height (cm)	Height (m)	Condition Rating (P,F,G)	Crown Spread (m)	Quality Rating (P,F,G,VG)	Remarks	Priority for Preservation	Transplant Potential
851	<i>Picea pungens</i> 'Glauca'	13	4	F-G	2½	F-G	poor form	H	L
852	<i>Picea pungens</i> 'Glauca'	16	4	G	3	G		H	H
853	<i>Picea pungens</i>	16	4	G	2½	G		H	H
854	<i>Picea pungens</i>	17	4½	G	3	G		H	H
855	<i>Acer platanoides</i>	12	4	F	2½	F	sunscald, tar spot	M	L
856	<i>Malus (dom.)</i>	46/25	6	F	7	F	hollow bole, 2 stem	M	L
857	<i>Crataegus spp.</i>	12	4	F	3	F	in decline	L	L
858	<i>Crataegus spp.</i>	16/11/10	3	F	2	F	in decline	L	L
859	<i>Tilia americana</i>	38x4/26x2/16	17	F-G	15	G		M	L
860	<i>Picea pungens</i> 'Glauca'	12	4	G	3½	G		H	H
861	<i>Fraxinus pennsylvanica var. lanceolata</i>	13	5	G	3	G	minor deadwood	M	L
862	<i>Acer platanoides</i>	17	5½	F-G	3½	F	tar spot	M	L
863	<i>Acer platanoides</i>	20	5½	F-G	4	F	sunscald	M	L
864	<i>Fraxinus pennsylvanica var. lanceolata</i>	16	5	G	3	G	minor deadwood	M	L
865	<i>Picea abies</i>	30	17	G	6½	VG		H	L
866	<i>Picea abies</i>	38	16	G	7	VG		H	L
867	<i>Tilia x flavescens</i> 'Glenleven'	19	6	G	5½	G	adventitious shoots	H	L
868	<i>Picea abies</i>	12	5½	G	4	VG	in grove	H	H
869	<i>Picea abies</i>	14	6½	G	6	VG	in grove	H	H
870	<i>Picea abies</i>	16	6	G	5½	VG	in grove, same tree as no. 884	H	H
871	<i>Pinus nigra</i>	22	6	G	5	VG	in grove	H	H
872	<i>Picea abies</i>	14	5½	G	4	VG	in grove	H	H
873	<i>Picea abies</i>	16	7	G	4½	VG	in grove	H	H
874	<i>Picea abies</i>	12	6	G	3½	VG	in grove	H	H
875	<i>Picea abies</i>	13	7½	G	5	VG	in grove	H	H

Tree No.	Botanical Name	Diameter at 1.4m Height (cm)	Height (m)	Condition Rating (P,F,G)	Crown Spread (m)	Quality Rating (P,F,G,VG)	Remarks	Priority for Preservation	Transplant Potential
876	<i>Picea abies</i>	11	5	G	3½	VG	in grove	H	H
877	<i>Picea abies</i>	11	5	G	4	VG	in grove	H	H
878	<i>Picea abies</i>	11	5	G	3½	VG	in grove	H	H
879	<i>Picea abies</i>	11	5	G	3½	VG	in grove	H	H
880	<i>Picea abies</i>	10	4½	G	4	G	in grove	H	H
881	<i>Picea abies</i>	15	5½	G	4½	VG	in grove	H	H
882	<i>Picea abies</i>	13	5	G	4	VG	in grove	H	H
883	<i>Picea abies</i>	12	7	G	5	VG	in grove	H	H
884	<i>Picea abies</i>	16	6	G	5½	VG	in grove , same as no.870	H	H
885	<i>Pinus nigra</i>	13	4	G	4½	G	in grove	H	H
886	<i>Picea abies</i>	12	6	G	5	VG	in grove	H	H
887	<i>Picea abies</i>	14	6½	G	5	VG	in grove	H	H
888	<i>Picea abies</i>	11	6	G	4	G	in grove	H	H
889	<i>Picea abies</i>	15	5½	G	4½	G	in grove	H	H
890	<i>Picea abies</i>	12	5½	G	3½	VG	in grove	H	H
891	<i>Picea abies</i>	16	6	G	5	VG	in grove	H	H
892	<i>Picea abies</i>	14	6	G	5	VG	in grove	H	H
893	<i>Pinus nigra</i>	11	4	G	2	G	in grove	H	H
894	<i>Picea abies</i>	14	5½	G	4½	VG	in grove	H	H
895	<i>Pinus nigra</i>	11	4½	G	3½	VG	in grove	H	H
896	<i>Populus x carolina</i>	24	7	G	4½	G	in grove	H	L
897	<i>Betula pendula</i>	10/9/4	5	F-G	3½	G	in grove	M	H
898	<i>Acer platanoides</i>	13	4	F-G	3	G	tar spot	M	L
899	<i>Acer platanoides</i>	11	5	F-G	4½	G	tar spot	M	L
900	<i>Fraxinus pennsylvanica var. lanceolata</i>	13	7	G	4	VG	leaning	M	L

Tree No.	Botanical Name	Diameter at 1.4m Height (cm)	Height (m)	Condition Rating (P,F,G)	Crown Spread (m)	Quality Rating (P,F,G,VG)	Remarks	Priority for Preservation	Transplant Potential
901	<i>Fraxinus pennsylvanica var. lanceolata</i>	22	11	G	5	G		M	L
902	<i>Populus x canadensis</i>	10/11/6	9	G	4	G		M	L
903	<i>Pinus strobus</i>	12	4	G	3½	VG	specimen	H	H
904	<i>Populus x canadensis</i>	34	7½	F-G	4½	G		M	L
905	<i>Fraxinus pennsylvanica var. lanceolata</i>	20	8	G	5	G		M	L
906	<i>Fraxinus pennsylvanica var. lanceolata</i>	11	5½	G	3	G		M	L
907	<i>Picea pungens 'Glauca'</i>	12	5	G	3½	VG		H	H
908	<i>Fraxinus pennsylvanica var. lanceolata</i>	17	3	F-G	2	G	basal damage	L	L
909	<i>Picea pungens 'Glauca'</i>	10	2	G	1½	G		H	H
910	<i>Picea pungens 'Glauca'</i>	11	3	F	1½	F	leaning	M	L
911	<i>Pinus nigra</i>	16	4	F-G	5	F-G	crooked trunk	M	L
912	<i>Tilia x flavescens 'Glenleven'</i>	22	6	G	5	G		H	H
913	<i>Fraxinus pennsylvanica var. lanceolata</i>	24	9½	G	6	G		M	L
914	<i>Tilia x flavescens 'Glenleven'</i>	14	5	F-G	4	F-G		L	H
915	<i>Tilia x flavescens 'Glenleven'</i>	23	6	G	5	G		M	L
916	<i>Tilia x flavescens 'Glenleven'</i>	22	5½	G	4	G		M	H
917	<i>Quercus macrocarpa</i>	62	17	G	15	VG	in grove	H	L
918	<i>Quercus macrocarpa</i>	34	15	G	12	G	in grove	H	L
919	<i>Quercus macrocarpa</i>	22	12	G	6	G	in grove, crowded	H	L
920	<i>Quercus macrocarpa</i>	34	13	G	10	G	in hedgerow	H	L
921	<i>Quercus macrocarpa</i>	21	10	G	6	G	in hedgerow, minor deadwood	H	L
922	<i>Quercus macrocarpa</i>	22	12	G	6	G	in hedgerow, minor deadwood	H	L
923	<i>Quercus macrocarpa</i>	20	9	F-G	5	G	in hedgerow, crowded	H	L
924	<i>Quercus macrocarpa</i>	24	13	G	6½	G	in grove	H	L
925	<i>Quercus macrocarpa</i>	41	14	G	8	G	in grove	H	L

Tree No.	Botanical Name	Diameter at 1.4m Height (cm)	Height (m)	Condition Rating (P,F,G)	Crown Spread (m)	Quality Rating (P,F,G,VG)	Remarks	Priority for Preservation	Transplant Potential
926	<i>Quercus macrocarpa</i>	22	9	G	7	G	in grove	H	L
927	<i>Quercus macrocarpa</i>	52	18	G	10	G	hedgerow, buckthorns	H	L
928	<i>Quercus macrocarpa</i>	24	8	G	6	G	in grove	H	L
929	<i>Quercus macrocarpa</i>	35/20	18	G	10	G	hedgerow, minor deadwood, 2 stem	H	L
930	<i>Quercus macrocarpa</i>	38/35	17	G	13	G	in grove, 2 stem	H	L
931	<i>Fraxinus americana</i>	30	16	G	8	G		M	L
932	<i>Fraxinus americana</i>	25	15	F-G	7	G	abuts ledgrock	M	L
933	<i>Fraxinus americana</i>	36	10	G	6½	G	remnant cut stem	M	L
934	<i>Fraxinus americana</i>	17	6	G	5	G	in grove	M	L
935	<i>Fraxinus americana</i>	18	6	F-G	6	G	in grove, minor deadwood	M	L
936	<i>Fraxinus americana</i>	28	10	G	5½	G	in grove	M	L
937	<i>Fraxinus americana</i>	16	7	G	4	G	in grove	M	L
938	<i>Fraxinus americana</i>	14	6	G	3	G	in grove	M	L
939	<i>Fraxinus americana</i>	13x2/11	6	G	5½	G	in grove, 3 stem	M	L
940	<i>Fraxinus americana</i>	12	6	G	3	G	in grove, 3 stem	M	L
941	<i>Fraxinus americana</i>	23	9	G	7	G	in grove, minor deadwood	M	L
942	<i>Fraxinus americana</i>	10	5	F-G	3½	G	in grove, adjacent to path	M	L
943	<i>Fraxinus americana</i>	23	13	G	6	G	in grove, adjacent to path	M	L
944	<i>Fraxinus americana</i>	24/16	15	G	6	G	in grove, 2 stem	M	L
945	<i>Fraxinus americana</i>	16	7	G	5	G	in grove	M	L
946	<i>Fraxinus americana</i>	36	17	G	8	G	in grove, adjacent to path	M	L
947	<i>Fraxinus americana</i>	25/17	9	G	6	G	in grove, adj. to path, minor deadwood	M	L
948	<i>Fraxinus americana</i>	24	9	G	5	G	in grove, minor deadwood	M	L
949	<i>Fraxinus americana</i>	25	8	F-G	6	G	in grove, leaning	M	L
950	<i>Fraxinus americana</i>	26	9	G	6	G	in grove	M	L

Tree No.	Botanical Name	Diameter at 1.4m Height (cm)	Height (m)	Condition Rating (P,F,G)	Crown Spread (m)	Quality Rating (P,F,G,VG)	Remarks	Priority for Preservation	Transplant Potential
951	<i>Fraxinus americana</i>	25	11	G	6	G	in grove	M	L
952	<i>Fraxinus americana</i>	18/16/12x2	8	G	3½	G	in grove, multi-stem	M	L
953	<i>Fraxinus americana</i>	20	15	G	6	G	in grove, path adjacent	M	L
954	<i>Fraxinus americana</i>	20	11	G	4	G	in grove	M	L
955	<i>Fraxinus americana</i>	11/7	7	G	3	G	in grove, 2 stem	M	L
956	<i>Fraxinus americana</i>	22/28	11	G	6	G	in grove, 2 stem	M	L
957	<i>Fraxinus americana</i>	24/20	16	F-G	8	F-G	in grove, 2 stem	M	L
958	<i>Fraxinus americana</i>	23	15	G	7	G	in grove, co-dominants	M	L
959	<i>Fraxinus americana</i>	24/17	14	G	7	G	in grove, 2 stem	M	L
960	<i>Fraxinus americana</i>	42	17	G	11	G		M	L
961	<i>Fraxinus americana</i>	34/40	15	G	9	G	2 stem	M	L
962	<i>Crataegus spp.</i>	11/20/8	5	F-G	5	G	multi-stem	M	L
963	<i>Crataegus spp.</i>	25/20x2/12	6	F-G	6	G	minor deadwood, multi-stem	M	L
964	<i>Amelanchier arborea</i>	17	5½	G	4	G	leaning	M	L
965	<i>Crataegus spp.</i>	13	3	F-G	2	G		M	L
966	<i>Crataegus spp.</i>	11x3/7	4	G	3	G	in grove, multi-stem	M	L
967	<i>Crataegus spp.</i>	18	6	F-G	4	G	in grove, leaning	M	L
968	<i>Quercus bicolor</i>	25	7	G	5	G	in grove	M	L
969	<i>Crataegus spp.</i>	14x3/10x2	5	F-G	4½	G	multi-stem	M	L
970	<i>Fraxinus americana</i>	42/41	9	G	10	G	co-dominant at base, 2 stem	M	L
971	<i>Fraxinus americana</i>	18	7	G	5	G	narrow crown	M	L
972	<i>Fraxinus americana</i>	25	17	G	8	G	minor deadwood	M	L
973	<i>Ulmus americana</i>	34	12	P-F	6	F	in decline	L	L
974	<i>Pinus strobus</i>	20	7	G	5	VG		H	H
975	<i>Picea pungens 'Glauca'</i>	25	9	G	5	G		H	H

Tree No.	Botanical Name	Diameter at 1.4m Height (cm)	Height (m)	Condition Rating (P,F,G)	Crown Spread (m)	Quality Rating (P,F,G,VG)	Remarks	Priority for Preservation	Transplant Potential
976	<i>Picea glauca</i>	36	17	G	8	G		H	L
977	<i>Picea glauca</i>	31	8	F-G	5	G	prior pruning	M	L
978	<i>Picea glauca</i>	30	8½	G	6½	G		H	L
979	<i>Thuja occidentalis</i>	12/9/8	3	F	2½	F	leader cut, 3 stem	L	L
980	<i>Thuja occidentalis</i>	11X2/5	4	F	3	F	leader cut, cedars adjacent, 3 stem	L	L
981	<i>Pinus nigra</i>	20	6	F-G	5	G		M	L
982	<i>Populus x canadensis</i>	32	8	G	5½	G	in grove	M	L
983	<i>Fraxinus pennsylvanica var. lanceolata</i>	18	6	G	4½	G	in grove	M	L
984	<i>Fraxinus pennsylvanica var. lanceolata</i>	16	5½	G	4	G	in grove	M	L
985	<i>Fraxinus americana</i>	16	6	G	3½	G	in grove, 2 stem	M	L
986	<i>Carya ovata</i>	26	11	G	6	VG	in grove	H	L
987	<i>Betula pendula</i>	10/12	5	G	3½	G	in grove, 2 stem co-dominant at base	H	H
988	<i>Populus x canadensis</i>	37	7½	G	6	G	in grove	M	L
989	<i>Fraxinus americana</i>	15/7	5	G	3½	G	in grove	M	L
990	<i>Fraxinus americana</i>	16	5	G	3	G	in grove	M	L
991	<i>Fraxinus americana</i>	17	5	F-G	3	G	in grove, thin crown	M	L
992	<i>Carya ovata</i>	23	8	G	5	VG	in grove	H	L
993	<i>Fraxinus americana</i>	15	6	G	4	G	in grove	M	L
994	<i>Fraxinus americana</i>	15	5	G	3	G	in grove	M	L
995	<i>Fraxinus americana</i>	14	4½	G	2½	G	in grove	M	L
996	<i>Fraxinus americana</i>	16	5	G	3	G	in grove	M	L
997	<i>Carya ovata</i>	24	5½	G	3	G	in grove, minor deadwood	H	L
998	<i>Fraxinus pennsylvanica var. lanceolata</i>	18	6	G	4	G	in grove	M	L
999	<i>Fraxinus pennsylvanica var. lanceolata</i>	17	5½	G	6	G	in grove	M	L
1000	<i>Fraxinus pennsylvanica var. lanceolata</i>	29	8	G	6	G	in grove	M	L

Tree No.	Botanical Name	Diameter at 1.4m Height (cm)	Height (m)	Condition Rating (P,F,G)	Crown Spread (m)	Quality Rating (P,F,G,VG)	Remarks	Priority for Preservation	Transplant Potential
1001	<i>Prunus serotina</i>	57	10	G	8	VG	basal damage, overfilled	M	L
1002	<i>Crataegus spp.</i>	20/17	5	G	5	G	north end of row, 2 stem	M	L
1003	<i>Malus (dom.)</i>	24x2/17x2	5½	F-G	4	G	in row, multi-stem	M	L
1004	<i>Quercus macrocarpa</i>	25	7	F	5	F-G	in row, in decline	M	L
1005	<i>Crataegus spp.</i>	16	5	F	2½	F	in row, hawthorns adjacent	L	L
1006	<i>Malus (dom.)</i>	40	5	F-G	6	G	in row, minor deadwood	M	L
1007	<i>Quercus macrocarpa</i>	41	18	G	14	G	in row	H	L
1008	<i>Quercus macrocarpa</i>	33	13	G	7½	G	in row, crowded by no. 1007	H	L
1009	<i>Populus x canadensis</i>	20x2/16x2	4½	G	5	G	+1009 B, C. Poplar 12/8, 4, F, 3 adjacent	M	L
1010	<i>Populus x canadensis</i>	36/17	13	G	6½	G	in row, 2 stem	M	L
1011	<i>Populus x canadensis</i>	26	9	G	6	G	in row	M	L
1012	<i>Picea abies</i>	16	6	G	4	VG		H	L
1013	<i>Picea abies</i>	17	6	G	5½	G		M	L
1014	<i>Picea abies</i>	16	7	G	4½	VG		M	L
1015	<i>Picea pungens 'Glauca'</i>	12	4½	F-G	2½	G	narrow crown	H	H
1016	<i>Picea pungens 'Glauca'</i>	16	9	G	5	VG		H	H
1017	<i>Picea abies</i>	20	6	G	4	G		H	H
1018	<i>Picea glauca</i>	16	6	F-G	4	G	minor deadwood	H	H
1019	<i>Picea glauca</i>	18	5½	G	5	G		H	H
1020	<i>Picea abies</i>	22	7	G	5	VG		H	L
1021	<i>Picea glauca</i>	21	8	G	6	VG	White Spruce, 18, 8, G, 5, 6m to east	H	L
1022	<i>Picea glauca</i>	30	7½	G	6	VG		H	L
1023	<i>Picea glauca</i>	17	8	G	5½	G		H	H
1024	<i>Picea abies</i>	23	8	G	6	VG		H	L
1025	<i>Picea pungens 'Glauca'</i>	22	7½	G	5	G	leaning	H	L

Tree No.	Botanical Name	Diameter at 1.4m Height (cm)	Height (m)	Condition Rating (P,F,G)	Crown Spread (m)	Quality Rating (P,F,G,VG)	Remarks	Priority for Preservation	Transplant Potential
1026	<i>Picea abies</i>	35	10	G	6	VG		H	L
1027	<i>Picea pungens</i> 'Glauca'	14	5	F-G	3	G	narrow crown	M	L
1028	<i>Picea glauca</i>	28	8	G	4½	G		H	L
1029	<i>Picea pungens</i> 'Glauca'	22	7	F-G	3	G		M	L
1030	<i>Picea abies</i>	17	8	G	4	G		H	H
1031	<i>Picea glauca</i>	24	7	G	4	G		H	L
1032	<i>Picea glauca</i>	36	8	G	4	G		H	L
1033	<i>Picea abies</i>	37	7½	G	5	G		H	L
1034	<i>Picea abies</i>	34	8	G	5	G		H	L
1035	<i>Picea pungens</i>	10	3	G	2	VG	adjacent to path	H	H
1036	<i>Picea pungens</i> 'Glauca'	11	3	G	2	G		H	H
1037	<i>Picea glauca</i>	10	3½	G	2	G		H	H
1038	<i>Picea pungens</i> 'Glauca'	10	3	G	1½	VG		H	H
1039	<i>Picea pungens</i>	12	3½	G	2	G		H	H
1040	<i>Crataegus spp.</i>	24/20x2	6	F-G	5	G	multi-stem	M	L
1041	<i>Crataegus spp.</i>	22/18/16	5½	G	5	G	multi-stem	M	L
1042	<i>Fraxinus americana</i>	39	15	G	8	G	dead Ash adjacent	M	L
1043	<i>Fraxinus americana</i>	36	14	G	8½	G		M	L
1044	<i>Picea pungens</i> 'Glauca'	18	7	G	3	VG		H	H
1045	<i>Fraxinus americana</i>	52	10	G	8	G	hawthorn seedlings (2) to west	H	L
1046	<i>Picea pungens</i> 'Glauca'	14	3	G	2	G		H	H
1047	<i>Crataegus spp.</i>	21/20	4	P-F	3	F	in decline, 2 stem	L	L
1048	<i>Fraxinus americana</i>	31	13	G	8	G		H	L
1049	<i>Crataegus spp.</i>	11	2	P	2	P	top cut, in decline	L	L
1050	<i>Pinus strobus</i>	42	13	G	6	G	leaning, pruned	M	L

Tree No.	Botanical Name	Diameter at 1.4m Height (cm)	Height (m)	Condition Rating (P,F,G)	Crown Spread (m)	Quality Rating (P,F,G,VG)	Remarks	Priority for Preservation	Transplant Potential
1051	<i>Fraxinus americana</i>	55	14	G	8	G		H	L
1052	<i>Quercus macrocarpa</i>	66	18	F	10	F	crown decline	M	L
1053	<i>Fraxinus americana</i>	33	15	G	9	G		M	L
1054	<i>Carya ovata</i>	44/17	14	G	8	VG	joined at scaffold root, 2 stem	M	L
1055	<i>Carya ovata</i>	15	6	G	4	G	crowded by no. 1054	H	L
1056	<i>Quercus bicolor</i>	56	16	G	11	G		H	L
1057	<i>Picea pungens</i> 'Glauca'	18	7	G	5	VG		H	L
1058	<i>Picea glauca</i>	40	8	G	6	G		H	L
1059	<i>Picea pungens</i> 'Glauca'	24	9	G	4	G		H	L
1060	<i>Picea glauca</i>	19	9	G	6	G		H	H
1061	<i>Picea pungens</i>	20	7	G	5	VG		H	L
1062	<i>Picea pungens</i> 'Glauca'	20	8	G	5	VG		H	L
1063	<i>Picea glauca</i>	20	13	G	6	G		H	L
1064	<i>Picea pungens</i> 'Glauca'	24	8	G	5½	VG		H	L
1065	<i>Picea pungens</i> 'Glauca'	22	7	G	5	VG		H	L
1066	<i>Picea glauca</i>	22	7	G	4½	G		H	L
1067	<i>Picea pungens</i>	24	10	G	5½	VG		H	L
1068	<i>Picea glauca</i>	41	14	G	9	G		H	L
1069	<i>Pinus nigra</i>	20	5½	G	4	G		M	L
1070	<i>Picea pungens</i>	11	3	G	2	VG		H	H
1071	<i>Picea pungens</i>	12	4	G	2½	G	staking wire (loose)	M	H
1072	<i>Picea pungens</i>	18	7	G	4	G		H	H
1073	<i>Pinus nigra</i>	17/11	5	G	4½	G	2 stem	M	L
1074	<i>Pinus nigra</i>	26	5½	F-G	5	G		M	L
1075	<i>Tilia x flavescens</i> 'Glenleven'	18	5	F-G	4	G		M	L

Tree No.	Botanical Name	Diameter at 1.4m Height (cm)	Height (m)	Condition Rating (P,F,G)	Crown Spread (m)	Quality Rating (P,F,G,VG)	Remarks	Priority for Preservation	Transplant Potential
1076	<i>Fraxinus americana</i>	40	16	G	10	G		H	L
1077	<i>Fraxinus americana</i>	35/32	15	G	9	G	2 stem	H	L
1078	<i>Crataegus spp.</i>	12/9/6	5	G	6	G	3 stem	M	L
1079	<i>Fraxinus americana</i>	35	8	F-G	6	G		M	L
1080	<i>Fraxinus americana</i>	31	13	G	7	G	in grove,	M	L
1081	<i>Fraxinus americana</i>	25/2	16	G	6	G	in grove, buckthorns, 2 stem	M	L
1082	<i>Fraxinus americana</i>	32	18	F-G	8	G	in grove, leaning	M	L
1083	<i>Fraxinus americana</i>	26	18	G	8	G	in grove, buckthorns	M	L
1084	<i>Fraxinus americana</i>	13	6	F	3	G	in grove, thin crown	L	L
1085	<i>Fraxinus americana</i>	16	9	G	4	G	in grove, buckthorns	M	L
1086	<i>Fraxinus americana</i>	22	19	G	7	G	in grove, narrow crown	M	L
1087	<i>Fraxinus americana</i>	17	13	G	6	G	in grove, narrow crown	M	L
1088	<i>Fraxinus americana</i>	22	14	G	5½	G	in grove, narrow crown	M	L
1089	<i>Fraxinus americana</i>	22	13	F-G	6	F-G	in grove, narrow crown	M	L
1090	<i>Fraxinus americana</i>	15	10	G	4	G	in grove, narrow crown	M	L
1091	<i>Fraxinus americana</i>	25	17	G	7	G	in grove, narrow crown	M	L
1092	<i>Fraxinus americana</i>	15	12	G	5	G	in grove, narrow crown	M	L
1093	<i>Fraxinus americana</i>	20	13	G	5½	G	in grove, narrow crown	M	L
1094	<i>Fraxinus americana</i>	30	17	G	7	G	in grove, narrow crown	M	L
1095	<i>Fraxinus americana</i>	30	15	G	8	G	in grove, narrow crown, buckthorns	M	L
1096	<i>Ulmus americana</i>	13/18	5	F-G	4	G	in grove, 2 stem	M	L
1097	<i>Quercus bicolor</i>	39	17	G	11	G	woodland edge	H	L
1098	<i>Fraxinus americana</i>	36	19	G	10	G	dead A. Elm adjacent	H	L
1099	<i>Picea glauca</i>	13	6	G	4	G		H	L
1100	<i>Picea glauca</i>	12	4½	G	3	VG		H	H

Tree No.	Botanical Name	Diameter at 1.4m Height (cm)	Height (m)	Condition Rating (P,F,G)	Crown Spread (m)	Quality Rating (P,F,G,VG)	Remarks	Priority for Preservation	Transplant Potential
1101	<i>Pinus strobus</i>	16	4½	G	3	VG		H	H
1102	<i>Pinus strobus</i>	16	6	G	3½	VG		H	H
1103	<i>Picea glauca</i>	10	3	G	1½	G		H	H
1104	<i>Fraxinus pennsylvanica var. lanceolata</i>	16	6	G	5½	G		M	L
1105	<i>Pinus strobus</i>	16	7	G	6	G	pruned	H	H
1106	<i>Picea pungens 'Glauca'</i>	10	3	F-G	2	G	narrow crown	H	L
1107	<i>Fraxinus pennsylvanica var. lanceolata</i>	16	7	F-G	5	G		M	L
1108	<i>Carya ovata</i>	20	7	G	5	G		H	L
1109	<i>Pinus strobus</i>	10	2	G	2	VG		H	H
1110	<i>Pinus strobus</i>	12	2½	F-G	2	G	poor form, pruned	H	L
1111	<i>Pinus strobus</i>	12	3	G	2	VG		H	H
1112	<i>Pinus strobus</i>	28	6	G	4	G		H	L
1113	<i>Pinus strobus</i>	16	5½	G	2	VG		H	H
1114	<i>Pinus strobus</i>	11	4	G	2½	F	secondary leader	H	L
1115	<i>Carya ovata</i>	24	6	F-G	3	F	seconedary leader	M	L
1116	<i>Picea pungens 'Glauca'</i>	10	4	F-G	2	G		M	L
1117	<i>Pinus strobus</i>	11	3	F-G	2	F		H	L
1118	<i>Fraxinus americana</i>	25	5½	G	4	G		H	L
1119	<i>Quercus alba</i>	24	8	G	5	G	in grove	H	L
1120	<i>Fraxinus americana</i>	88	22	G	16	G	in grove	H	L
1121	<i>Fraxinus americana</i>	34	11	F-G	7	G	in grove	H	L
1122	<i>Quercus bicolor</i>	39	17	G	9	G	in grove	H	L
1123	<i>Quercus macrocarpa</i>	24	4	F	4	F	in grove, decline, deadwood	M	L
1124	<i>Quercus macrocarpa</i>	26	6	G	5½	G	in grove	H	L
1125	<i>Quercus macrocarpa</i>	26	5	G	4½	G	crowded by no. 1124	H	L

Tree No.	Botanical Name	Diameter at 1.4m Height (cm)	Height (m)	Condition Rating (P,F,G)	Crown Spread (m)	Quality Rating (P,F,G,VG)	Remarks	Priority for Preservation	Transplant Potential
1126	<i>Quercus bicolor</i>	36	5½	G	6	F-G	golf ball impacted	H	L
1127	<i>Picea pungens</i> 'Glauca'	10	2	G	1½	G		H	H
1128	<i>Picea pungens</i> 'Glauca'	10	3	G	2	G		H	H
1129	<i>Picea pungens</i>	8	3	G	2½	G		H	H
1130	<i>Picea pungens</i>	9	2½	G	1	G		H	H
1131	<i>Picea pungens</i>	11	3	G	2	G		H	H
1132	<i>Picea pungens</i>	13	4	G	2	G		H	H
1133	<i>Picea pungens</i>	10	3	G	2	G		H	H
1134	<i>Picea pungens</i>	8	2½	F-G	1½	G		M	H
1135	<i>Picea pungens</i>	8	3	G	1½	G		H	H
1136	<i>Picea glauca</i>	24	4	F-G	4	G	secondary leader	M	L
1137	<i>Picea glauca</i>	20	6½	G	4	G		M	L
1138	<i>Populus x carolina</i>	36	12	G	8	G	t-bar (adjacent)	M	L
1139	<i>Populus x carolina</i>	38	10	F-G	7	G	deadwood	M	L
1140	<i>Fraxinus americana</i>	54	18	G	11	G		M	L
1141	<i>Fraxinus americana</i>	16/14/10	5	F-G	4	F	sparse, multi-stem	M	L
1142	<i>Malus (dom.)</i>	35/26	6	F-G	5	G	2 stem	M	L
1143	<i>Pyrus spp.</i>	36/16	10	F-G	6	G	deadwood, buckthorns, 2 stem	M	L
1144	<i>Fraxinus americana</i>	29	18	G	11	G		M	L
1145	<i>Fraxinus americana</i>	34/17x2	15	G	8	G	multi-stem	M	L
1146	<i>Carya ovata</i>	38	16	G	9	VG		H	L
1147	<i>Fraxinus americana</i>	34/20	17	G	8	G	buckthorns, 2 stem	M	L
1148	<i>Fraxinus americana</i>	42	15	G	9	G		M	L
1149	<i>Acer nigrum</i>	41/39	18	G	14	G	adjacent to path, 2 stem	H	L
1150	<i>Acer saccharum</i>	37	16	G	12	G	adjacent to path	H	L

Tree No.	Botanical Name	Diameter at 1.4m Height (cm)	Height (m)	Condition Rating (P,F,G)	Crown Spread (m)	Quality Rating (P,F,G,VG)	Remarks	Priority for Preservation	Transplant Potential
1151	<i>Ulmus pumila</i>	41	15	G	10	F	property line	M	L
1152	<i>Picea pungens</i> 'Glauca'	25	11	G	5	VG	at path	H	L
1153	<i>Salix pentandra</i>	21	6	F	4½	F	property line, minor deadwood	M	L
1154	<i>Pinus nigra</i>	18	6	G	4	G	property line, crooked	M	L
1155	<i>Picea glauca</i>	35	8	G	5	G	at path	M	L
1156	<i>Populus nigra</i> 'Italica'	32	9	F	4	F	adventitious shoots	L	L
1157	<i>Picea glauca</i>	36	36	G	5	G		H	L
1158	<i>Betula papyrifera</i>	34/12/15	10	G	7	G	clump lower limbs pruned, clump	H	L
1159	<i>Picea pungens</i>	21	7	G	5	G		H	L
1160	<i>Picea glauca</i>	36	11	G	6	G		H	L
1161	<i>Picea pungens</i> 'Glauca'	24	6½	G	4½	G		H	L
1162	<i>Betula papyrifera</i>	20x3/12x2	10	G	7	G	clump	H	L
1163	<i>Betula papyrifera</i>	26/15	9	F-G	5½	G	2 stem	H	L
1164	<i>Betula papyrifera</i>	24/16/19	7	G	6½	G	property line, clump	H	L
1165	<i>Picea pungens</i> 'Glauca'	16	5½	G	2½	G	property line	H	L
1166	<i>Ulmus americana</i>	48	14	P	9	P	in decline (in row)	L	L
1167	<i>Tilia americana</i>	16/18	6	G	3½	G	2 stem	H	L
1168	<i>Thuja occidentalis</i>	10/5x2	4	G	2	G	multi-stem	H	L
1169	<i>Picea glauca</i>	38	12	F-G	6	G		H	L
1170	<i>Picea pungens</i> 'Glauca'	23	9	F	6	VG		H	L
1171	<i>Picea glauca</i>	36	9	G	5½	G		H	L
1172	<i>Picea pungens</i> 'Glauca'	16	7	G	4	VG		H	H
1173	<i>Picea pungens</i> 'Glauca'	20	7	G	4½	G	roots exposed	H	L
1174	<i>Fraxinus americana</i>	25	6	G	5	G	pruned	H	L
1175	<i>Fraxinus americana</i>	52	18	G	15	G		H	L

Tree No.	Botanical Name	Diameter at 1.4m Height (cm)	Height (m)	Condition Rating (P,F,G)	Crown Spread (m)	Quality Rating (P,F,G,VG)	Remarks	Priority for Preservation	Transplant Potential
1176	<i>Picea pungens 'Glauca'</i>	19	7	G	4½	G	property line	H	L
1177	<i>Quercus macrocarpa</i>	26	16	G	9	G	property line, +W. Ash, 13, G, 7,8m to N	H	L
1178	<i>Quercus macrocarpa</i>	52	17	G	15	G	minor deadwood	H	L
1179	<i>Quercus macrocarpa</i>	48	18	G	15	G	minor deadwood	H	L
1180	<i>Fraxinus americana</i>	20	6½	F-G	5½	G	crooked, crowded by no. 1179	M	L
1181	<i>Picea glauca</i>	34	11	G	6½	G		H	L
1182	<i>Picea glauca</i>	36	13	G	7	G	minor deadwood	H	L
1183	<i>Fraxinus americana</i>	46	17	F-G	10	G	in path, basal injury	M	L
1184	<i>Pinus nigra</i>	36	7	G	4½	G	north end of row	M	L
1185	<i>Picea pungens 'Glauca'</i>	13	3	F	2	F		M	L
1186	<i>Picea pungens 'Glauca'</i>	13	3½	G	2	G		H	H
1187	<i>Picea pungens 'Glauca'</i>	11	3	F	2	F		H	L
1188	<i>Picea pungens 'Glauca'</i>	18	6	G	4	G		H	H
1189	<i>Thuja occidentalis</i>	19/15x3/8	5	G	3	G	multi-stem	H	L
1190	<i>Thuja occidentalis</i>	19x2/10/6	4	F-G	2½	G	multi-stem	H	L
1191	<i>Thuja occidentalis</i>	10/9/6x2	2½	F-G	2	G	multi-stem	H	L
1192	<i>Picea abies</i>	20	7	G	5	G		H	H
1193	<i>Picea pungens 'Glauca'</i>	18	6	G	4	VG		H	H
1194	<i>Picea abies</i>	17	6	G	4	G		M	H
1195	<i>Pinus nigra</i>	10x2	4	F-G	5	G	deadwood, 2 stem	M	L
1196	<i>Picea abies</i>	22	7	G	5	G		H	L
1197	<i>Picea abies</i>	18	7	G	4	VG		H	H
1198	<i>Fraxinus pennsylvanica var. lanceolata</i>	17	6	F-G	5	G		M	L
1199	<i>Picea abies</i>	16	6½	G	4	VG		H	H
1200	<i>Picea abies</i>	15	6	G	3½	G	at path	H	L

Tree No.	Botanical Name	Diameter at 1.4m Height (cm)	Height (m)	Condition Rating (P,F,G)	Crown Spread (m)	Quality Rating (P,F,G,VG)	Remarks	Priority for Preservation	Transplant Potential
1201	<i>Picea abies</i>	15	6	G	3½	VG	in row	H	H
1202	<i>Thuja occidentalis</i>	12x2/10	4	G	3	G	multi-stem	H	L
1203	<i>Fraxinus pennsylvanica var. lanceolata</i>	15	5	G	4	G	in grove	M	L
1204	<i>Fraxinus pennsylvanica var. lanceolata</i>	21	9	G	6	G	in grove	M	L
1205	<i>Fraxinus pennsylvanica var. lanceolata</i>	20	7	G	5	G	in grove	M	L
1206	<i>Fraxinus pennsylvanica var. lanceolata</i>	17/8	6½	F-G	4	G	in grove, 2 stem	M	L
1207	<i>Fraxinus pennsylvanica var. lanceolata</i>	11	9	G	5½	G	in grove	M	L
1208	<i>Fraxinus pennsylvanica var. lanceolata</i>	24	8	G	6	G	in grove	M	L
1209	<i>Fraxinus pennsylvanica var. lanceolata</i>	20	10	F-G	6	G	in grove	M	L
1210	<i>Fraxinus pennsylvanica var. lanceolata</i>	17	9	F-G	5½	G	in grove	M	L
1211	<i>Fraxinus pennsylvanica var. lanceolata</i>	16	7	F-G	6	G	in grove	M	L
1212	<i>Fraxinus pennsylvanica var. lanceolata</i>	20	7	F-G	5	G	in grove	M	L
1213	<i>Fraxinus pennsylvanica var. lanceolata</i>	16	9	F-G	5½	G	in grove	M	L
1214	<i>Fraxinus pennsylvanica var. lanceolata</i>	24	8	G	6	G	in grove	M	L
1215	<i>Fraxinus pennsylvanica var. lanceolata</i>	16	7	F-G	4	F	in grove, basal injury	M	L
1216	<i>Fraxinus pennsylvanica var. lanceolata</i>	17	8	F-G	6	G	in grove	M	L
1217	<i>Fraxinus pennsylvanica var. lanceolata</i>	16	12	F-G	5	G	in grove	M	L
1218	<i>Fraxinus pennsylvanica var. lanceolata</i>	16	9	F	4½	F	in grove	M	L
1219	<i>Fraxinus pennsylvanica var. lanceolata</i>	24	11	F-G	5	G	in grove	M	L
1220	<i>Fraxinus pennsylvanica var. lanceolata</i>	17	9	F-G	6	G	in grove	M	L
1221	<i>Fraxinus pennsylvanica var. lanceolata</i>	16	8	F-G	5	G	in grove	M	L
1222	<i>Fraxinus pennsylvanica var. lanceolata</i>	20	7½	F-G	6	G	in grove	M	L
1223	<i>Fraxinus pennsylvanica var. lanceolata</i>	16	9	F-G	6	G	in grove	M	L
1224	<i>Fraxinus pennsylvanica var. lanceolata</i>	17	11	G	7	G	in grove	M	L
1225	<i>Fraxinus pennsylvanica var. lanceolata</i>	24/8	10	G	6	G	in grove, 2 stem	M	L

Tree No.	Botanical Name	Diameter at 1.4m Height (cm)	Height (m)	Condition Rating (P,F,G)	Crown Spread (m)	Quality Rating (P,F,G,VG)	Remarks	Priority for Preservation	Transplant Potential
1226	<i>Fraxinus pennsylvanica var. lanceolata</i>	24	8	F-G	6	G	in grove	M	L
1227	<i>Thuja occidentalis</i>	20/16/11	5	G	3	G	in grove, leaning, multi-stem	M	L
1228	<i>Fraxinus pennsylvanica var. lanceolata</i>	20	10	F-G	7	G	in grove	M	L
1229	<i>Fraxinus pennsylvanica var. lanceolata</i>	22	9	G	5	G	in grove	M	L
1230	<i>Fraxinus pennsylvanica var. lanceolata</i>	33	11	G	6	G	in grove	M	L
1231	<i>Fraxinus pennsylvanica var. lanceolata</i>	24	8	G	6	G	in grove	M	L
1232	<i>Thuja occidentalis</i>	16x2/14/10x2	6	G	4	G	in grove, multi-stem	M	L
1233	<i>Fraxinus pennsylvanica var. lanceolata</i>	26	11	G	7	G	in grove	M	L
1234	<i>Fraxinus pennsylvanica var. lanceolata</i>	15	5	F	3	F	in grove	L	L
1235	<i>Fraxinus pennsylvanica var. lanceolata</i>	24	6½	G	5½	G	in grove	L	L
1236	<i>Fraxinus pennsylvanica var. lanceolata</i>	15	6	G	5	G	in grove	M	L
1237	<i>Fraxinus pennsylvanica var. lanceolata</i>	34	14	G	8	G	in grove	M	L
1238	<i>Fraxinus pennsylvanica var. lanceolata</i>	11	4	G	2	G	in grove	M	L
1239	<i>Crataegus spp.</i>	28/16x2	5½	F-G	6	F-G	in grove, multi-stem	M	L
1240	<i>Acer saccharum</i>	36	10	F-G	6	F-G	in grove, leaning, deadwood	M	L
1241	<i>Acer saccharum</i>	14	5	G	4	G	in grove, golf ball impacted	H	H
1242	<i>Fraxinus americana</i>	15	5½	G	3	G		H	L
1243	<i>Fraxinus americana</i>	20	7	F-G	4	G		L	L
1244	<i>Acer saccharum</i>	17	6	G	4	G	shoots, basal injury	H	L
1245	<i>Acer saccharum</i>	17	6	G	4	VG	minor basal injury	H	L
1246	<i>Crataegus spp.</i>	9x6/6x3	2	F	2	F-G	multi-stem	L	L
1247	<i>Acer saccharum</i>	18	5½	G	3	G		H	L
1248	<i>Thuja occidentalis</i>	18/16	6	G	3	G	2 stem	H	L
1249	<i>Thuja occidentalis</i>	12/18/15	6	G	3	G	3 stem	H	L
1250	<i>Thuja occidentalis</i>	16/13x2/11	6	G	3½	G	multi-stem	H	L

Tree No.	Botanical Name	Diameter at 1.4m Height (cm)	Height (m)	Condition Rating (P,F,G)	Crown Spread (m)	Quality Rating (P,F,G,VG)	Remarks	Priority for Preservation	Transplant Potential
1251	<i>Acer saccharum</i>	16	5	F-G	4	G	basal damage	M	L
1252	<i>Acer saccharum</i>	17	6	G	5	G		H	L
1253	<i>Acer saccharum</i>	20	9	G	6	VG		H	L
1254	<i>Acer saccharum</i>	16	6	G	5½	VG		H	L
1255	<i>Crataegus spp.</i>	22/12/11	4	F-G	4½	G	multi-stem	H	L
1256	<i>Crataegus spp.</i>	18x2/13	5	F-G	4	G	end of row, multi-stem	M	L
1257	<i>Crataegus spp.</i>	23x2/10	3	F	3	F	at path, multi-stem	L	L
1258	<i>Pyrus spp.</i>	38/17	6	F-G	5½	G	2 stem	M	L
1259	<i>Crataegus spp.</i>	11x5/13x2	5	F-G	6	G	multi-stem	M	L
1260	<i>Crataegus spp.</i>	16x2/11	4	F	5	F	decline, 3 stem	L	L
1261	<i>Acer saccharum</i>	16	6	G	5	G		H	L
1262	<i>Thuja occidentalis</i>	11x3/14/9	5½	G	2	G	multi-stem	H	L
1263	<i>Thuja occidentalis</i>	18/16/12x2	5½	G	2	G	multi-stem	H	L
1264	<i>Thuja occidentalis</i>	11/18/16	5	F-G	3	G	basal damage, multi-stem	M	L
1265	<i>Crataegus spp.</i>	16/8/11	5	G	4	G	Crataegus spp. adjacent,3 stem	H	L
1266	<i>Crataegus spp.</i>	17	2½	G	3	G		H	L
1267	<i>Crataegus spp.</i>	15/31/11x2	4	F-G	3	F	multi-stem	H	L
1268	<i>Crataegus spp.</i>	16x2/17	5½	G	4	G	multi-stem	H	L
1269	<i>Crataegus spp.</i>	14/16	4	F-G	3	F	Crataegus spp. adjacent, deadwood	H	L
1270	<i>Malus (dom.)</i>	28	5	F	4	P	bole decay, leaning, in decline, crat. adj.	L	L
1271	<i>Picea abies</i>	18	8	G	5	G	north end of grove	H	H
1272	<i>Picea abies</i>	13	7	G	4½	G	grove	H	H
1273	<i>Picea abies</i>	14	7	G	4½	G	grove	H	H
1274	<i>Picea abies</i>	16	7½	G	5	G	grove	H	H
1275	<i>Picea abies</i>	15	7	G	4½	G	grove, Austrian Pine 6x3, 3, F, 2 adj.	H	H

Tree No.	Botanical Name	Diameter at 1.4m Height (cm)	Height (m)	Condition Rating (P,F,G)	Crown Spread (m)	Quality Rating (P,F,G,VG)	Remarks	Priority for Preservation	Transplant Potential
1276	<i>Picea abies</i>	17	6½	G	4	G	in grove	H	H
1277	<i>Pinus nigra</i>	22	6	G	4½	G	in grove, co-dominant at 1.5	M	L
1278	<i>Picea abies</i>	17	6½	G	4	G	in grove	H	H
1279	<i>Picea abies</i>	14	6	G	4½	G	in grove	H	H
1280	<i>Picea abies</i>	14	7½	G	5	G	in grove	H	H
1281	<i>Picea pungens</i> 'Glauca'	15	6	G	3	VG	in grove	H	H
1282	<i>Picea abies</i>	16	8	G	5	VG	in grove	H	H
1283	<i>Picea abies</i>	16	7½	G	5	G	in grove, same as 1287	H	H
1284	<i>Pinus nigra</i>	13	4	F-G	3	F	in grove, same as 1301	M	L
1285	<i>Picea abies</i>	18	8½	G	6	VG	in grove	H	H
1286	<i>Picea abies</i>	22	9	G	5½	VG	in grove	H	H
1287	<i>Picea abies</i>	16	7½	G	5	G	in grove	H	H
1288	<i>Picea abies</i>	19	8½	G	5	VG	in grove	H	H
1289	<i>Pinus nigra</i>	13	5	F-G	3	G	in grove	M	L
1290	<i>Pinus nigra</i>	14	6	F	4	F	in grove , sparse lower crown	M	L
1291	<i>Picea abies</i>	19	9	G	5	VG	in grove	H	H
1292	<i>Picea abies</i>	10	5	G	3	VG	in grove	H	H
1293	<i>Pinus nigra</i>	13	4	F	2½	F	in grove, leaning	M	L
1294	<i>Picea abies</i>	15	7½	G	4½	VG	in grove	H	H
1295	<i>Picea abies</i>	19	8	G	5½	VG	in grove	H	H
1296	<i>Picea abies</i>	20	8	F-G	5	G	in grove, crowded	H	L
1297	<i>Picea abies</i>	16	7	G	5	G	in grove (no tag on tree)	H	H
1298	<i>Picea abies</i>	17	6½	G	4½	G	in grove	H	H
1299	<i>Picea abies</i>	17	7	G	4	VG	in grove	H	H
1300	<i>Pinus nigra</i>	14	4	F-G	3½	F-G	in grove	M	L

Tree No.	Botanical Name	Diameter at 1.4m Height (cm)	Height (m)	Condition Rating (P,F,G)	Crown Spread (m)	Quality Rating (P,F,G,VG)	Remarks	Priority for Preservation	Transplant Potential
1301	<i>Pinus nigra</i>	13	4	F-G	3	F	in grove, same as 1284	M	L
1302	<i>Picea abies</i>	16	8	G	4	G		H	H
1303	<i>Picea abies</i>	15	6½	G	3½	VG		H	H
1304	<i>Pinus nigra</i>	14	6	G	5	G		M	L
1305	<i>Picea abies</i>	16	6½	G	4	VG		H	H
1306	<i>Picea abies</i>	17	8	G	5	VG		H	H
1307	<i>Picea abies</i>	21	7	G	5	VG	grove	H	H
1308	<i>Picea abies</i>	16	7	G	5½	VG	grove edge, south	H	H
1309	<i>Quercus palustris</i>	35	11	G	7	VG		H	L
1310	<i>Quercus palustris</i>	35	10	G	7	VG		H	L
1311	<i>Picea pungens</i> 'Glauca'	16	4	F-G	2	VG		H	H
1312	<i>Picea pungens</i> 'Glauca'	14	3	G	2	F-G		M	L
1313	<i>Quercus palustris</i>	33	10	G	6½	VG		H	L
1314	<i>Picea pungens</i> 'Glauca'	10	3	G	2	VG		H	H
1315	<i>Picea pungens</i> 'Glauca'	12	5½	G	2	VG		H	H
1316	<i>Picea pungens</i>	12	5	G	2½	VG		H	H
1317	<i>Picea pungens</i> 'Glauca'	12	3½	G	2½	G		H	H
1318	<i>Picea pungens</i> 'Glauca'	10	3½	G	2½	VG		H	H
1319	<i>Picea pungens</i> 'Glauca'	10	5	G	2	VG		H	H
1320	<i>Picea pungens</i> 'Glauca'	12	5	G	2½	VG		H	H
1321	<i>Thuja occidentalis</i>	16/11x3	4	G	2	VG	multi-stem	H	H
1322	<i>Thuja occidentalis</i>	17x2/14	5	G	3½	G	multi-stem	H	H
1323	<i>Thuja occidentalis</i>	16/12x2/10	5½	G	2½	G	multi-stem	H	H
1324	<i>Picea glauca</i>	22	7	F-G	5	G		H	L
1325	<i>Quercus macrocarpa</i>	34	8	G	6	G		H	L

Tree No.	Botanical Name	Diameter at 1.4m Height (cm)	Height (m)	Condition Rating (P,F,G)	Crown Spread (m)	Quality Rating (P,F,G,VG)	Remarks	Priority for Preservation	Transplant Potential
1326	<i>Carya ovata</i>	54	17	G	12	G	at path edge, prior pruning	H	L
1327	<i>Fraxinus pennsylvanica var. lanceolata</i>	28	13	G	7	G	at path edge	L	L
1328	<i>Celtis occidentalis</i>	13X3	5½	F-G	4	G	at path edge, co-dominant 1m, 3 stem	H	L
1329	<i>Fraxinus pennsylvanica var. lanceolata</i>	41	9	G	6	F-G	co-dominant at 1.3, at path at path edge	L	L
1330	<i>Fraxinus pennsylvanica var. lanceolata</i>	35	9½	G	7	G	decline	L	L
1331	<i>Ulmus americana</i>	31	16	F	6	F-G	sparse	L	L
1332	<i>Fraxinus americana</i>	11	7	F-G	3	F		L	L
1333	<i>Prunus serotina</i>	30	13	G	7	G		H	L
1334	<i>Fraxinus americana</i>	28	14	G	7	F	at path, Ash sapling adjacent	L	L
1335	<i>Crataegus spp.</i>	14	5½	G	4½	G	deadwood, top of bank	H	L
1336	<i>Quercus nigra</i>	39/36/34	14	F-G	9	G	slight lean, 3 stem	H	L
1337	<i>Pinus nigra</i>	20	6½	F-G	6	G		M	L
1338	<i>Picea pungens 'Glauca'</i>	16	6	G	3	G		H	H
1339	<i>Picea glauca</i>	28	8	F-G	6	G		M	L
1340	<i>Picea glauca</i>	27	12½	G	7	G		H	L
1341	<i>Picea glauca</i>	36	13	G	8	VG		H	L
1342	<i>Picea glauca</i>	35	14	G	7½	VG		H	L
1343	<i>Picea glauca</i>	34	15	G	8	VG		H	L
1344	<i>Picea pungens</i>	28	10	G	6	VG		H	L
1345	<i>Pinus nigra</i>	32	5½	G	5	G		H	L
1346	<i>Pinus nigra</i>	29	6½	G	5	G		M	L
1347	<i>Pinus nigra</i>	18	6	G	5	G		M	H
1348	<i>Pinus nigra</i>	30	5	F-G	5½	G		M	L
1349	<i>Picea glauca</i>	19	7½	F-G	5	G	lower limbs pruned	M	L
1350	<i>Pinus strobus</i>	24	8	G	6	G		H	L

Tree No.	Botanical Name	Diameter at 1.4m Height (cm)	Height (m)	Condition Rating (P,F,G)	Crown Spread (m)	Quality Rating (P,F,G,VG)	Remarks	Priority for Preservation	Transplant Potential
1351	<i>Picea glauca</i>	31	15	G	8	G		H	L
1352	<i>Pinus strobus</i>	30	13	G	7½	VG	specimen	H	L
1353	<i>Picea glauca</i>	22	9	G	6	VG		H	L
1354	<i>Picea glauca</i>	20	9	G	6	VG		H	L
1355	<i>Picea glauca</i>	22	10	G	6	G		H	L
1356	<i>Picea glauca</i>	28	14	G	7	G		H	L
1357	<i>Pinus nigra</i>	18	4	F-G	4½	F-G	secondary leader	M	L
1358	<i>Crataegus spp.</i>	16/14	4	F	3	F	1 stem decay , at path, 2 stem	L	L
1359	<i>Crataegus spp.</i>	17/11/10/14	5	F-G	4	G	at path, multi-stem	M	L
1360	<i>Fraxinus americana</i>	18	6	F-G	3	F-G	basal damage, at apth	M	L
1361	<i>Gleditsia triacanthos 'Shademaster'</i>	24	9	G	6	G		H	L
1362	<i>Pinus strobus</i>	28	14	G	7	VG	specimen	H	L
1363	<i>Gleditsia triacanthos 'Shademaster'</i>	23	7	G	5½	G		H	L
1364	<i>Pinus strobus</i>	42/16	14	G	10	VG	2 stem	H	L
1365	<i>Crataegus spp.</i>	35/9x4	6	F-G	4	G	top of swale, minor deadwood	M	L
1366	<i>Pinus strobus</i>	24	7	G	5	VG	buckthorn sapling	H	L
1367	<i>Pinus nigra</i>	28	6	G	5½	G	sapsuckers, at path	M	L
1368	<i>Quercus bicolor</i>	53	18	G	10	G		H	L
1369	<i>Crataegus spp.</i>	12x6/14/16	5	F-G	4½	F	multi-stem, cavity, 0.6m	M	L
1370	<i>Crataegus spp.</i>	20/15/12	5	F	4	F-G	3 stem	M	L
1371	<i>Crataegus spp.</i>	16/12x6/10x	6	F-G	4	G	birds nest, multi-stem	M	L
1372	<i>Crataegus spp.</i>	15x2	5	F-G	4½	G	1 stem (prior) decline, 2 stem	M	L
1373	<i>Crataegus spp.</i>	9x3/12	3	G	4	G	4 stem	M	L
1374	<i>Crataegus spp.</i>	23	6	F-G	5	G	birds nest	M	L
1375	<i>Crataegus spp.</i>	16/18	5	F-G	4	F-G	minor basal cavity, 2 stem	M	L

Tree No.	Botanical Name	Diameter at 1.4m Height (cm)	Height (m)	Condition Rating (P,F,G)	Crown Spread (m)	Quality Rating (P,F,G,VG)	Remarks	Priority for Preservation	Transplant Potential
1376	<i>Populus x canadensis</i>	32	15	G	8	G		M	L
1377	<i>Populus x canadensis</i>	33	14	G	7	G		M	L
1378	<i>Populus x canadensis</i>	37	15	G	8	G		M	L
1379	<i>Acer saccharum</i>	32	14	G	6	VG		H	L
1380	<i>Picea pungens 'Glauca'</i>	11	2½	F	2	F-G	top cut	M	L
1381	<i>Acer platanoides</i>	18	5½	G	4	G		M	L
1382	<i>Picea pungens 'Glauca'</i>	12	7½	G	5	G		M	L
1383	<i>Acer platanoides</i>	13	4½	F	2½	G	trunk damage/deadwood	M	L
1384	<i>Pinus nigra</i>	15	5	G	3	G		H	H
1385	<i>Pinus nigra</i>	15	3	F-G	2	F	leaning	M	L
1386	<i>Picea pungens 'Glauca'</i>	10	5	G	2	VG		H	H
1387	<i>Pinus nigra</i>	20	6	G	4	VG		M	H
1388	<i>Picea pungens 'Glauca'</i>	11	3½	G	2	VG		H	H
1389	<i>Picea pungens 'Glauca'</i>	10	3	F-G	1½	G	poor form	H	L
1390	<i>Betula papyrifera</i>	8/4x2	2½	F-G	1½	F	deadwood, 3 stem	H	L
1391	<i>Quercus bicolor</i>	24	8	G	5	G		H	L
1392	<i>Picea pungens 'Glauca'</i>	9/3	3	F-G	2	G	2 stem	M	L
1393	<i>Picea pungens 'Glauca'</i>	14	6	G	3	G	basal injury (colloused)	H	L
1394	<i>Acer platanoides</i>	22	7	G	4½	G		M	L
1395	<i>Picea pungens 'Glauca'</i>	11	5	G	2½	G		H	H
1396	<i>Picea pungens 'Glauca'</i>	9	4	G	2½	G		H	H
1397	<i>Betula pendula</i>	8	3½	F	2	F	girdling wire damage	L	L
1398	<i>Pinus nigra</i>	23	7	G	5	VG		H	L
1399	<i>Picea pungens 'Glauca'</i>	23	8	G	5½	VG		H	L
1400	<i>Picea pungens</i>	24	8	G	5½	VG		H	L

Tree No.	Botanical Name	Diameter at 1.4m Height (cm)	Height (m)	Condition Rating (P,F,G)	Crown Spread (m)	Quality Rating (P,F,G,VG)	Remarks	Priority for Preservation	Transplant Potential
1401	<i>Pinus strobus</i>	19	7	G	5	VG	specimen	H	H
1402	<i>Pinus nigra</i>	22	7	G	5	G		H	L
1403	<i>Pinus nigra</i>	21	7	G	5	G	sapsucker	H	L
1404	<i>Acer platanoides</i>	25	7½	G	6	G		M	L
1405	<i>Picea pungens 'Glauca'</i>	22	8½	G	6	VG		H	L
1406	<i>Pinus strobus</i>	20	6	G	5	G	crooked	H	L
1407	<i>Fraxinus pennsylvanica var. lanceolata</i>	16	6	F-G	4	F		L	L
1408	<i>Pinus nigra</i>	18	8	F	5	F	decline	L	L
1409	<i>Tilia x flavescens 'Glenleven'</i>	24	7	G	6	G		H	L
1410	<i>Pinus nigra</i>	26	6	G	5	G	sapsucker	H	L
1411	<i>Pinus nigra</i>	20	8½	F-G	6	F-G	decline	L	L
1412	<i>Pinus nigra</i>	26	6	G	6½	G		H	L
1413	<i>Pinus nigra</i>	28	7	G	5½	G		H	L
1414	<i>Pinus nigra</i>	32	6	F-G	8	G	secondary leader	M	L
1415	<i>Fraxinus americana</i>	28/17	14	G	7	F	2 stem	L	L
1416	<i>Crataegus spp.</i>	16/17	6	F	5	F-G	at path, 2 stem	M	L
1417	<i>Crataegus spp.</i>	9/8	3	F	3	G	at path, 2 stem	H	L
1418	<i>Crataegus spp.</i>	19	6	F-G	5	G	at path, edge of grove	H	L
1419	<i>Crataegus spp.</i>	12	5	G	3	G	at path	H	L
1420	<i>Crataegus spp.</i>	20	8	F-G	6	F-G	in grove	M	L
1421	<i>Fraxinus americana</i>	11	6	G	3	F	in grove	L	L
1422	<i>Crataegus spp.</i>	18	6	G	5	G	in grove	H	L
1423	<i>Crataegus spp.</i>	14	6	G	5	G	in grove	H	L
1424	<i>Crataegus spp.</i>	18/16	5	G	4	G	in grove (edge), wildgrape, 2 stem	H	L
1425	<i>Crataegus spp.</i>	16x2/13x3	6	G	4½	G	in grove (edge), wildgrape, multi-stem	H	L

Tree No.	Botanical Name	Diameter at 1.4m Height (cm)	Height (m)	Condition Rating (P,F,G)	Crown Spread (m)	Quality Rating (P,F,G,VG)	Remarks	Priority for Preservation	Transplant Potential
1426	<i>Fraxinus americana</i>	35	17	G	7	F	grove, buckthorns adjacent	L	L
1427	<i>Crataegus spp.</i>	14/11/5	5	F-G	4	G	grove, buckthorns, co-dominant at 2m	M	L
1428	<i>Fraxinus americana</i>	35	18	G	8	G	grove, buckthorns adjacent	L	L
1429	<i>Crataegus spp.</i>	15	7	G	4½	G	grove, buckthorns adjacent	M	L
1430	<i>Fraxinus americana</i>	14	9	F-G	5	F-G	grove, edge, buckthorns adjacent	L	L
1431	<i>Crataegus spp.</i>	16/11	9	G	6	G	grove, 2 stem	L	L
1432	<i>Ulmus americana</i>	9	6	F-G	2½	F	grove, buckthorns	L	L
1433	<i>Crataegus spp.</i>	12	7	F-G	5	G	grove, squirrels nest	H	L
1434	<i>Fraxinus americana</i>	31/11	15	G	8	F-G	grove, 2 stem	L	L
1435	<i>Fraxinus americana</i>	24	14	G	7	F	grove, buckthorns	L	L
1436	<i>Fraxinus americana</i>	12	7	G	3	G	grove, buckthorns	L	L
1437	<i>Fraxinus americana</i>	15	9	G	4	G		L	L
1438	<i>Fraxinus americana</i>	14	8	F-G	3	F	narrow	L	L
1439	<i>Crataegus spp.</i>	17x2	6	G	4	G	grove, co-dominant at 0.5m, 2 stem	H	L
1440	<i>Crataegus spp.</i>	15/8	6	F-G	5	G	grove, 2 stem	H	L
1441	<i>Crataegus spp.</i>	13x2/15	5½	F	4	F	grove, multi-stem	M	L
1442	<i>Fraxinus americana</i>	16	10	F	5	F	grove, narrow, dead ash adjacent	L	L
1443	<i>Fraxinus americana</i>	20	9	F-G	4	F	grove, bole bulge, 1.4m	L	L
1444	<i>Malus (dom.)</i>	12	6	F	3	F	grove, sparse, decline	L	L
1445	<i>Fraxinus americana</i>	18	9	F-G	5	F	grove	L	L
1446	<i>Fraxinus americana</i>	26	10	F-G	8	F	grove	L	L
1447	<i>Fraxinus americana</i>	11	6	F-G	4	F	grove, edge	L	L
1448	<i>Crataegus spp.</i>	19	4	F	3	F	grove	M	L
1449	<i>Carya ovata</i>	8	6	G	3½	G	grove, buckthorns	H	L
1450	<i>Fraxinus americana</i>	31	15	G	7	G		L	L

Tree No.	Botanical Name	Diameter at 1.4m Height (cm)	Height (m)	Condition Rating (P,F,G)	Crown Spread (m)	Quality Rating (P,F,G,VG)	Remarks	Priority for Preservation	Transplant Potential
1451	<i>Fraxinus americana</i>	26	15	G	6	F	edge	L	L
1452	<i>Fraxinus americana</i>	38	16	F-G	7	F	south end of grove	L	L
1453	<i>Crataegus spp.</i>	18	6	G	5	G	at edge of trail juncture	H	L
1454	<i>Crataegus spp.</i>	16	7	G	5½	G		H	L
1455	<i>Fraxinus americana</i>	29	19	G	5½	G	grove	L	L
1456	<i>Fraxinus americana</i>	30	17	G	6	G	grove	L	L
1457	<i>Ulmus americana</i>	20	13	F	6	P	decline	L	L
1458	<i>Crataegus spp.</i>	21	8	F-G	7	G	lean	M	L
1459	<i>Fraxinus americana</i>	28	17	G	6	F	path edge	L	L
1460	<i>Fraxinus americana</i>	13	7	G	3	F	grove, crowded by 1461	L	L
1461	<i>Fraxinus americana</i>	29	18	G	8	F	grove, dead Elm adjacent	L	L
1462	<i>Ulmus americana</i>	14	7	G	3	F	grove, sparse	M	L
1463	<i>Fraxinus americana</i>	28/16	17	G	7	F-G	grove, 2 stem	L	L
1464	<i>Ulmus americana</i>	17	9	G	6	F	grove	M	L
1465	<i>Ulmus americana</i>	18	7	P	3	P	grove, decline	L	L
1466	<i>Fraxinus americana</i>	17	11	G	6	F	grove	L	L
1467	<i>Fraxinus americana</i>	36	18	G	10	F	grove	L	L
1468	<i>Fraxinus americana</i>	18	14	F-G	8	F	grove, woody debris pile	L	L
1469	<i>Crataegus spp.</i>	15	5½	F-G	4	G	grove, path edge	H	L
1470	<i>Crataegus spp.</i>	16x2/10	8	F-G	7	G	grove, path edge, 3 stem	H	L
1471	<i>Acer saccharum</i>	35	20	G	13	VG	grove	H	L
1472	<i>Fraxinus americana</i>	13	8	F	3	F	grove, sparse	L	L
1473	<i>Ulmus americana</i>	16	7½	P	3½	P	grove, decline	L	L
1474	<i>Crataegus spp.</i>	13/15	7	G	6	G	grove at path, co-dominant at 0.5m	H	L
1475	<i>Crataegus spp.</i>	12	6	F-G	3	G	grove at path	M	L

Tree No.	Botanical Name	Diameter at 1.4m Height (cm)	Height (m)	Condition Rating (P,F,G)	Crown Spread (m)	Quality Rating (P,F,G,VG)	Remarks	Priority for Preservation	Transplant Potential
1476	<i>Fraxinus americana</i>	26	16	F-G	8	F	deadwood adjacent	L	L
1477	<i>Fraxinus americana</i>	15	13	F-G	5	F	narrow, buckthorns	L	L
1478	<i>Fraxinus americana</i>	19	14	G	6	F	narrow, at path, buckthorns	L	L
1479	<i>Fraxinus americana</i>	26	17	G	6	F	narrow, at path, buckthorns	L	L
1480	<i>Fraxinus americana</i>	14	16	G	5	F	narrow, decline, A. Elm to west	L	L
1481	<i>Ulmus americana</i>	14	12	G	5	G	buckthorns	M	L
1482	<i>Ulmus americana</i>	14	11	F-G	4½	F-G	buckthorns	M	L
1483	<i>Fraxinus americana</i>	11	9	G	4	G	buckthorns	L	L
1484	<i>Fraxinus americana</i>	31	18	G	9	G	buckthorns	L	L
1485	<i>Fraxinus americana</i>	15	6	G	5	G	buckthorns, +2 Ash 8m to south, 30, 14, 7,G, L, L / 18, 8, 5, F, L, ,L	L	L
1486	<i>Ulmus americana</i>	9	4	G	3	G	buckthorns	M	L
1487	<i>Malus (dom.)</i>	22x2	6	F-G	5	F	decline, at path, buckthorns, 2 stem	L	L
1488	<i>Ulmus americana</i>	14	5½	P	4	P	decline	L	L
1489	<i>Crataegus spp.</i>	14	5	P-F	3	F		L	L
1490	<i>Ulmus americana</i>	14	7	F-G	3½	G	decline, buckthorns	M	L
1491	<i>Fraxinus americana</i>	32	18	G	8	G	at path	L	L
1492	<i>Fraxinus americana</i>	27	16	F-G	9	G	1 limb sheared, buckthorns, snags	L	L
1493	<i>Ulmus americana</i>	11/15	6	G	3½	F-G	buckthorns adjacent, 2 stem	M	L
1494	<i>Crataegus spp.</i>	10/8/5	4	G	2	G	at path, buckthorns, 3 stem	M	L
1495	<i>Fraxinus americana</i>	15	14	G	5	G	at path, buckthorns	L	L
1496	<i>Fraxinus americana</i>	31	18	F	9	G	path edge	L	L
1497	<i>Fraxinus americana</i>	20	17	F	8	G	edge of woodland	L	L
1498	<i>Quercus rubra</i>	30	16	G	10	VG	edge	H	L
1499	<i>Quercus rubra</i>	44/28	20	G	12	VG	edge, 2 stem	H	L
1500	<i>Fraxinus americana</i>	8	7	G	3	F	path edge	L	L

Tree No.	Botanical Name	Diameter at 1.4m Height (cm)	Height (m)	Condition Rating (P,F,G)	Crown Spread (m)	Quality Rating (P,F,G,VG)	Remarks	Priority for Preservation	Transplant Potential
1501	<i>Pinus strobus</i>	36	14	G	9	VG	spp.	H	L
1502	<i>Fraxinus americana</i>	35	10	G	6½	G	root compaction	M	L
1503	<i>Pyrus calleryana</i> 'Chanticleer'	9	2½	F-G	2	G	frost crack parking lot island	M	L
1504	<i>Pyrus calleryana</i> 'Chanticleer'	8	2	F	1	F	frost crack parking lot island	M	L
1505	<i>Pyrus calleryana</i> 'Chanticleer'	9	2½	F	1½	G	frost crack	M	L
1506	<i>Pyrus calleryana</i> 'Chanticleer'	8	3	G	1½	G	frost crack, shoots	M	L
1507	<i>Pyrus calleryana</i> 'Chanticleer'	8	2	G	1½	G	frost crack, bird nest, staking wire	M	L
1508	<i>Pyrus calleryana</i> 'Chanticleer'	9	2½	G	2	G	frost crack	M	L
1509	<i>Pyrus calleryana</i> 'Chanticleer'	8	3	G	2	G	frost crack	M	L
1510	<i>Pyrus calleryana</i> 'Chanticleer'	6	2	F	1½	F	frost crack, deadwood	M	L
1511	<i>Pyrus calleryana</i> 'Chanticleer'	8	3	G	1½	G	frost crack	M	L
1512	<i>Pyrus calleryana</i> 'Chanticleer'	8	2	F	1½	F	frost crack, shoots, birds nest	M	L
1513	<i>Picea pungens</i> 'Glauca'	14	6	G	3½	VG	retaining wall	H	L
1514	<i>Fagus sylvatica</i> 'Dawyck Gold'	8	5	F-G	3	G		H	H
1515	<i>Acer saccharum</i>	35	14	F-G	7	F-G	decline	L	L
1516	<i>Ceridiphyllum japonicum</i>	9	4	G	2	G		M	L
1517	<i>Ceridiphyllum japonicum</i>	8	3	G	2	G		M	L
1518	<i>Picea pungens</i> 'Glauca'	11	6½	G	4	G		H	H
1519	<i>Picea pungens</i> 'Glauca'	10	5	G	4	G	+Katsuma 9, 4, G, 2 adjacent	H	H
1520	<i>Ceridiphyllum japonicum</i>	9	5	F-G	3	G	wasps nest	M	L
1521	<i>Picea pungens</i> 'Glauca'	11	5½	F-G	2½	F	lower limbs dead	L	L
1522	<i>Picea pungens</i> 'Glauca'	9	5	G	3	G		H	H
1523	<i>Picea pungens</i> 'Glauca'	8	5	G	3	G		H	H
1524	<i>Quercus rubra</i>	7	6	G	3	G	Unicorn cedars adjacent	H	H
1525	<i>Picea pungens</i> 'Glauca'	6	3	G	2	G		H	H

Tree No.	Botanical Name	Diameter at 1.4m Height (cm)	Height (m)	Condition Rating (P,F,G)	Crown Spread (m)	Quality Rating (P,F,G,VG)	Remarks	Priority for Preservation	Transplant Potential
1526	<i>Picea pungens 'Glauca'</i>	8	4	G	2½	G	common cedars	H	H
1527	<i>Picea pungens 'Glauca'</i>	7	4	G	2½	G		H	H
1528	<i>Ceridiphyllum japonicum</i>	5	3	F-G	1½	G	shoots	H	L
1529	<i>Ceridiphyllum japonicum</i>	5	3	F-G	1½	G		M	L
1530	<i>Picea pungens 'Glauca'</i>	36	12	G	7	VG	in ledgerrock well	H	L
1531	<i>Prunus cistena</i>	12/4/7	5	F	4	F-G	black know, suckers, 3 stem	L	L
1532	<i>Fraxinus pennsylvanica var. lanceolata</i>	21x3/25	13	F-G	7	F-G	deadwood, multi-stem	L	L
1533	<i>Quercus palustris</i>	34	12	G	10	G	minor deadwood	H	L
1534	<i>Picea pungens 'Glauca'</i>	17	8	G	5½	G		H	H
1535	<i>Pinus sylvestris</i>	22	4½	G	5	G		L	L
1536	<i>Prunus spp.</i>	42	7	F	6	F	basal damage, limbs cut, decline	L	L
1537	<i>Picea glauca</i>	18	7	G	4	G	at C/L *18m south of 711	H	H
1538	<i>Picea glauca</i>	19	6	G	3½	G	at C/L*8m south of 1537	H	H
1539	<i>Acer platanoides</i>	20	8	F-G	5	F-G	12m west of 1537 +1m to north	H	L
1601	<i>Malus (dom.)</i>	15/11	5	F	6	F-G	buckthorn and dead hawthorns adjacent	M	L
1602	<i>Crataegus spp.</i>	12/8/6	6	F-G	3	F	cavities, buckthorn adjacent, multi-stem	M	L
1603	<i>Crataegus spp.</i>	8x3/6x2	4	F	4	F	multi-stem	L	L
1604	<i>Crataegus spp.</i>	10	4½	F-G	3	F	buckthorns adjacent	M	L
1605	<i>Crataegus spp.</i>	9/7	3	F	2	F	buckthorns adjacent	M	L
1606	<i>Crataegus spp.</i>	8x2/7x2	3	F	2½	F	in decline, multi-stem	M	L
1607	<i>Crataegus spp.</i>	6x4/7	2	P-F	2½	F		L	L
1608	<i>Quercus macrocarpa</i>	17	7	G	3½	G	crowded by buckthorns	H	L
1609	<i>Crataegus spp.</i>	6x3/8x2/4	3	F	4	F	buckthorns adjacent, multi-stem	M	L
1610	<i>Crataegus spp.</i>	2x9/7/5	3	F-G	2	F-G	wild grape infestation, multi-stem	M	L
1611	<i>Prunus serotina</i>	17	5	G	4	G	wild grape, buckthorns	M	L

Tree No.	Botanical Name	Diameter at 1.4m Height (cm)	Height (m)	Condition Rating (P,F,G)	Crown Spread (m)	Quality Rating (P,F,G,VG)	Remarks	Priority for Preservation	Transplant Potential
1612	<i>Prunus serotina</i>	14/11	4½	G	3½	G	buckthorns, wild grape, 2 stem	M	L
1613	<i>Fraxinus americana</i>	8	5	G	2½	G	buckthorns adjacent	L	L
1614	<i>Fraxinus americana</i>	10/4	6	G	3	G	buckthorns adjacent, 2 stem	L	L
1615	<i>Fraxinus americana</i>	16	7	G	3	G	buckthorns adjacent	L	L
1616	<i>Fraxinus americana</i>	14	6	G	2½	G	buckthorns adjacent	L	L
1617	<i>Fraxinus americana</i>	7	5	G	2½	G	buckthorns adjacent	L	L
1618	<i>Fraxinus americana</i>	12	6	G	3	G	buckthorns adjacent	L	L
1619	<i>Fraxinus americana</i>	12	6	G	2	G		L	L
1620	<i>Crataegus spp.</i>	11	5	F-G	2	G		M	L
1621	<i>Fraxinus americana</i>	14	6	G	2	G	buckthorns	L	L
1622	<i>Fraxinus americana</i>	14	7	G	3½	G	buckthorns, hawthorn adjacent	L	L
1623	<i>Fraxinus americana</i>	10	5	G	2	G	buckthorns	L	L
1624	<i>Fraxinus americana</i>	9	5½	G	2	G		L	L
1625	<i>Fraxinus americana</i>	9	5	G	2	G		L	L
1626	<i>Fraxinus americana</i>	18/9/7	7	G	3½	G	3 stem	L	L
1627	<i>Crataegus spp.</i>	12/7x2/6	4	F-G	3	F-G	buckthorns and ash saplings adjacent	M	L
1628	<i>Fraxinus americana</i>	12	6	F-G	2	G	crowded by buckthorns	L	L
1629	<i>Crataegus spp.</i>	4x3	2½	G	2	G	hawthorns adjacent, multi-stem	M	L
1630	<i>Quercus macrocarpa</i>	23	8	G	6	G	north end of woodland	H	L
1631	<i>Quercus macrocarpa</i>	25	12	G	8	G	north end of woodland, buckthorn	H	L
1632	<i>Quercus macrocarpa</i>	27	10	G	7	G	north end of woodland, buckthorn	H	L
1633	<i>Quercus macrocarpa</i>	16	8	F-G	5	G	minor deadwood	H	L
1634	<i>Fraxinus americana</i>	35	13	G	9	G	buckthorn	L	L
1635	<i>Quercus macrocarpa</i>	18/16	9	G	6	G	buckthorn, 2 stem	H	L
1636	<i>Quercus macrocarpa</i>	20	12	G	5	G	squirrels nest	H	H

Tree No.	Botanical Name	Diameter at 1.4m Height (cm)	Height (m)	Condition Rating (P,F,G)	Crown Spread (m)	Quality Rating (P,F,G,VG)	Remarks	Priority for Preservation	Transplant Potential
1637	<i>Quercus macrocarpa</i>	35	16	F-G	12	G	calloused basal injury	H	L
1638	<i>Quercus macrocarpa</i>	24	13	G	7	G	woody debris pile	H	L
1639	<i>Quercus macrocarpa</i>	30	18	G	6	G	buckthorn	H	L
1640	<i>Quercus macrocarpa</i>	13	5½	F-G	3	G	narrow crown	M	L
1641	<i>Quercus macrocarpa</i>	14	6	G	3	G		H	H
1642	<i>Quercus macrocarpa</i>	15	6½	G	2½	G	buckthorns	H	H
1643	<i>Quercus macrocarpa</i>	12	5½	G	2	G		H	H
1644	<i>Ulmus thomasii</i>	13	7	G	5½	G		H	H
1645	<i>Quercus macrocarpa</i>	17	15	G	8	G		H	H
1646	<i>Quercus macrocarpa</i>	22	17	G	7	G		H	L
1647	<i>Quercus macrocarpa</i>	20/22	16	F-G	7	G	1 stem dead, squirrel nest, 2 stem	H	L
1648	<i>Quercus macrocarpa</i>	25	17	G	8	F	wildgrape	H	L
1649	<i>Quercus macrocarpa</i>	16/18	11	G	7	G	buckthorns, 2 stem	H	L
1650	<i>Quercus rubra</i>	20	10	G	5	G	narrow crown	H	L
1651	<i>Quercus macrocarpa</i>	18	11	G	6	G	chokecherry	H	L
1652	<i>Quercus macrocarpa</i>	13	8	F-G	3	F-G	chokecherry	M	L
1653	<i>Quercus macrocarpa</i>	19	9	G	6	G	buckthorns	H	L
1654	<i>Quercus macrocarpa</i>	24	8	G	5½	G	crowded by no. 1655	H	L
1655	<i>Quercus macrocarpa</i>	90	18	F-G	14	G	prior limbs cut, minor deadwood	H	L
1656	<i>Quercus macrocarpa</i>	18	9	G	5	G	wildgrape, narrow crown	H	L
1657	<i>Quercus macrocarpa</i>	12	5	F	3	G	buckthorns, minor deadwood	H	L
1658	<i>Quercus macrocarpa</i>	25	11	G	6½	G	buckthorn, woody debris	H	L
1659	<i>Quercus rubra</i>	25	10	F-G	6	G	minor deadwood	H	L
1660	<i>Quercus macrocarpa</i>	18	6	G	4	G		H	L
1661	<i>Quercus macrocarpa</i>	32	13	F-G	6	G	thin crown	H	L

Tree No.	Botanical Name	Diameter at 1.4m Height (cm)	Height (m)	Condition Rating (P,F,G)	Crown Spread (m)	Quality Rating (P,F,G,VG)	Remarks	Priority for Preservation	Transplant Potential
1662	<i>Quercus macrocarpa</i>	20	10	F-G	5	G	thin crown	H	L
1663	<i>Carya ovata</i>	29	13	G	5	G	woody debris pile	H	L
1664	<i>Quercus macrocarpa</i>	25	7	F	4½	F	top cut	L	L
1665	<i>Quercus macrocarpa</i>	24/19	6	F	4	G	buckthorns, 2 stem	L	L
1666	<i>Carya ovata</i>	30	9	G	5½	G	buckthorns	H	L
1667	<i>Quercus macrocarpa</i>	28	12	F-G	5	G	tall crown, birds nest	H	L
1668	<i>Quercus macrocarpa</i>	25	9	F	5	G	tall crown, serviceberry adjacent	H	L
1669	<i>Quercus macrocarpa</i>	17	4	F	3½	F	wildgrape, minor deadwood	M	L
1670	<i>Amelanchier arborea</i>	8/9	4	G	2½	G	wood debris pile, 2 stem	H	H
1671	<i>Amelanchier arborea</i>	7x3/9	5	G	3	G	multi-stem, 3 stem	H	L
1672	<i>Quercus macrocarpa</i>	18	7½	G	5	G	buckthorns	H	H
1673	<i>Quercus rubra</i>	15	7	G	4½	G		H	H
1674	<i>Carya ovata</i>	14	6	G	4	VG	buckthorns	H	L
1675	<i>Quercus rubra</i>	23	8	F-G	5	G	path edge, minor deadwood	H	L
1676	<i>Quercus rubra</i>	36	12	G	7	G	buckthorns	H	L
1677	<i>Carya ovata</i>	24	10	G	5½	G	narrow crown, buckthorns	H	L
1678	<i>Quercus macrocarpa</i>	20	9	G	4	G	narrow crown, hawthorns	H	H
1679	<i>Quercus rubra</i>	6/8	6	G	4	G	2 stem	H	H
1680	<i>Carya ovata</i>	24	9	G	6	G		H	L
1681	<i>Amelanchier arborea</i>	8	4	F	4	F-G	deadwood	M	L
1682	<i>Carya ovata</i>	22	16	G	7	G	narrow crown	H	L
1683	<i>Quercus macrocarpa</i>	30	12	F-G	6	G	narrow crown, birds nest	H	L
1684	<i>Quercus macrocarpa</i>	15	6	F-G	2½	G		H	H
1685	<i>Carya ovata</i>	22	11	G	5½	G		H	L
1686	<i>Quercus rubra</i>	27	14	G	8	VG		H	L

Tree No.	Botanical Name	Diameter at 1.4m Height (cm)	Height (m)	Condition Rating (P,F,G)	Crown Spread (m)	Quality Rating (P,F,G,VG)	Remarks	Priority for Preservation	Transplant Potential
1687	<i>Quercus rubra</i>	11	6½	G	3½	G	1m to path, buckthorn	H	H
1688	<i>Quercus macrocarpa</i>	18	7	G	3	G	B. Oak seedling 1.5m to south	H	L
1689	<i>Quercus macrocarpa</i>	23	13	G	5	G	B. Oak 18, F, 3, F 4m to west	H	L
1689 a)	<i>Quercus macrocarpa</i>	32	14	G	7	G	2m north of no. 1689	H	L
1690	<i>Quercus macrocarpa</i>	16	6	F-G	3	G	crooked leader	M	L
1691	<i>Carya ovata</i>	8	3½	G	1½	G		H	L
1692	<i>Quercus macrocarpa</i>	85	17	F-G	14	G	basal decay	M	L
1693	<i>Carya ovata</i>	23	13	G	6	G		H	L
1694	<i>Carya ovata</i>	30	15	G	9	G		H	L
1695	<i>Carya ovata</i>	8	3	F	1½	G	basal cavity	L	L
1696	<i>Quercus macrocarpa</i>	24	15	G	8	G	tall crown	H	L
1697	<i>Quercus rubra</i>	25	13	G	6	G		H	L
1698	<i>Quercus macrocarpa</i>	18	4	F-G	3	F	broken leader, dead Elm adjacent	L	L
1699	<i>Malus (dom.)</i>	19	6	G	4½	F-G	1m to path, buckthorns	M	L
1700	<i>Fraxinus americana</i>	18	14	F	6	F		L	L
1701	<i>Quercus rubra</i>	22	13	G	8	G	2m to path, buckthorns	H	L
1702	<i>Quercus macrocarpa</i>	8	5½	F	3	F	narrow crown, in decline	L	L
1703	<i>Quercus macrocarpa</i>	24	14	G	5½	G	minor deadwood	H	L
1704	<i>Quercus rubra</i>	29	15	G	5	G		H	L
1705	<i>Carya ovata</i>	16	7	G	4	G		H	L
1706	<i>Amelanchier arborea</i>	8/2	5	G	2½	G	minor deadwood, 2 stem	M	L
1707	<i>Quercus macrocarpa</i>	18	7	G	5	G	10m south of no. 1705	H	L
1708	<i>Quercus rubra</i>	24	8	G	5½	VG	buckthorn	H	L
1709	<i>Ostrya virginiana</i>	8/10	6	G	3	G	2 stem	H	L
1710	<i>Malus (dom.)</i>	19/25	5½	P	4½	F	basal cavity, 2 stem	L	L

Tree No.	Botanical Name	Diameter at 1.4m Height (cm)	Height (m)	Condition Rating (P,F,G)	Crown Spread (m)	Quality Rating (P,F,G,VG)	Remarks	Priority for Preservation	Transplant Potential
1711	<i>Quercus rubra</i>	57	15	G	10	VG	in row, buckthorns	H	L
1712	<i>Quercus rubra</i>	56	16	G	11	VG	in row, buckthorns	H	L
1713	<i>Carya ovata</i>	29	13	G	7	G	in row, buckthorns	H	L
1714	<i>Quercus macrocarpa</i>	36	12	G	7	G	shaded	H	L
1715	<i>Ostrya virginiana</i>	11	6	G	3	VG		H	L
1716	<i>Ostrya virginiana</i>	9	5½	G	2	VG	narrow crown	H	L
1717	<i>Carya ovata</i>	15	7	G	3	G		M	L
1718	<i>Ostrya virginiana</i>	12	7	F-G	3	F-G	frost crack	M	L
1719	<i>Amelanchier arborea</i>	9	6	G	3	G		H	H
1720	<i>Amelanchier arborea</i>	7	6	F	2½	F-G	gall	M	L
1721	<i>Ostrya virginiana</i>	7	5½	G	1½	G	thin crown	H	H
1722	<i>Ostrya virginiana</i>	5½	5	G	2	G		H	H
1723	<i>Quercus rubra</i>	82	19	F	10	F-G	frass/borers	M	L
1724	<i>Quercus rubra</i>	59	17	G	10	G	crowded slightly	H	L
1725	<i>Quercus macrocarpa</i>	8	3	F	1½	F	decline, R. Oak 13, 7, G, 3 adjacent	L	L
1726	<i>Quercus rubra</i>	6	2½	F-G	1½	G	minor deadwood	M	H
1727	<i>Crataegus spp.</i>	39	18	G	6	G		H	L
1728	<i>Quercus macrocarpa</i>	22	7	G	6	G	top leaning south	H	L
1729	<i>Quercus rubra</i>	31	15	G	7	VG	pruning stubs	H	L
1730	<i>Quercus rubra</i>	30	15	G	8	G	1m to path, minor deadwood	H	L
1731	<i>Quercus rubra</i>	44	13	G	6½	G	1m to path	H	L
1732	<i>Quercus rubra</i>	17/22	7	F-G	5½	G	cut stump adjacent, 2 stem	M	L
1733	<i>Quercus rubra</i>	5/15	6½	G	4	G	buckthorn, 2 stem	H	H
1734	<i>Fraxinus americana</i>	17	8	G	4	G		L	L
1735	<i>Crataegus spp.</i>	4x4	3	F-G	2	F-G	buckthorns adjacent	L	L

Tree No.	Botanical Name	Diameter at 1.4m Height (cm)	Height (m)	Condition Rating (P,F,G)	Crown Spread (m)	Quality Rating (P,F,G,VG)	Remarks	Priority for Preservation	Transplant Potential
1736	<i>Crataegus spp.</i>	5	3	F-G	2	F-G	crooked	M	L
1737	<i>Crataegus spp.</i>	4/2	3	F	2	F-G	2 stem	M	L
1738	<i>Crataegus spp.</i>	5/4	4	G	3	G	2 stem	M	L
1739	<i>Crataegus spp.</i>	3/2	2	F	1½	F	2 stem	M	L
1740	<i>Crataegus spp.</i>	4/3x4	3	F-G	2	G	multi-stem	M	L
1741	<i>Crataegus spp.</i>	4/3x3	3	G	3	G	multi-stem	M	L
1742	<i>Crataegus spp.</i>	3x3/2	2	F	2	F-G	multi-stem	M	L
1743	<i>Crataegus spp.</i>	4/3	3	G	2	G	wild grape, ash saplings adjacent	M	L
1744	<i>Fraxinus americana</i>	14	8	F-G	4	F-G	wild grape	L	L
1745	<i>Crataegus spp.</i>	1	2	G	1½	G		M	L
1746	<i>Fraxinus americana</i>	6	4½	G	2	G		L	L
1747	<i>Crataegus spp.</i>	4/3/2	2½	G	1½	G	multi-stem	M	L
1748	<i>Fraxinus americana</i>	5	3	G	2	G	buckthorns adjacent	M	L
1749	<i>Fraxinus americana</i>	9	6	G	3	G	buckthorns adjacent	L	L
1750	<i>Crataegus spp.</i>	2x2	2	F-G	1½	F-G	2 stem	M	L
1751	<i>Crataegus spp.</i>	3/2	3	G	2	G	2 stem	M	L
1752	<i>Fraxinus americana</i>	6	4½	G	2	G	buckthorns	L	L
1753	<i>Fraxinus americana</i>	8	5½	G	3	G	buckthorns, hawthorns adjacent	L	L
1754	<i>Fraxinus americana</i>	2	3½	G	1½	G	buckthorns	L	L
1755	<i>Crataegus spp.</i>	3	3	G	1½	G		M	L
1756	<i>Crataegus spp.</i>	6/5x3	3	F-G	2	F	buckthorns adjacent, multi-stem	M	L
1757	<i>Crataegus spp.</i>	4	3	F	2	F		L	L
1758	<i>Fraxinus americana</i>	10	5	G	2	G	edge	L	L
1759	<i>Fraxinus americana</i>	3	3	G	2	G	2m to edge	L	L
1760	<i>Crataegus spp.</i>	10/6/4	6	G	5	G	buckthorns, ash saplings adjacent	M	L

Tree No.	Botanical Name	Diameter at 1.4m Height (cm)	Height (m)	Condition Rating (P,F,G)	Crown Spread (m)	Quality Rating (P,F,G,VG)	Remarks	Priority for Preservation	Transplant Potential
1761	<i>Fraxinus americana</i>	5	6	G	2½	G		L	L
1762	<i>Fraxinus americana</i>	4	5	G	1½	G	buckthorns adjacent	L	L
1763	<i>Crataegus spp.</i>	5/4/3	4	F-G	2½	F-G	buckthorns adjacent , multi-stem	M	L
1764	<i>Crataegus spp.</i>	4/3	3	G	2	G	buckthorns, ash saplings adjacent	M	L
1765	<i>Fraxinus americana</i>	8	5	G	3	G	buckthorns, 2m to edge	M	L
1766	<i>Fraxinus americana</i>	15	9	G	4	G	buckthorns, 3m to edge	M	L
1767	<i>Fraxinus americana</i>	5	4	G	1½	G	buckthorns adjacent	M	L
1768	<i>Fraxinus americana</i>	8	7	G	2	G	buckthorns, ash sapling adjacent	M	L
1769	<i>Fraxinus americana</i>	8	4½	G	2	G	buckthorns, 1m to edge	M	L
1770	<i>Crataegus spp.</i>	10x2/8/4	5	G	4	G	buckthorns adjacent, multi-stem	M	L
1771	<i>Fraxinus americana</i>	13	7	G	4	G	buckthorns adjacent	M	L
1772	<i>Crataegus spp.</i>	8/5x4/4x3	4	G	4	G	buckthorns, 3m to edge, multi-stem	M	L
1773	<i>Fraxinus americana</i>	2	3	G	1	G	buckthorns adjacent	M	L
1774	<i>Fraxinus americana</i>	4	5	G	2	G	buckthorns adjacent	M	L
1775	<i>Crataegus spp.</i>	10/8/6/5	2½	F	2	F	in decline, buckthorns, multi-stem	M	L
1776	<i>Crataegus spp.</i>	5/3x2	2	F	1½	F	multi-stem	M	L
1777	<i>Crataegus spp.</i>	8/5x2/3	3	G	2	G	buckthorns adjacent	M	L
1778	<i>Fraxinus americana</i>	6	6	G	2	G	buckthorns adjacent	M	L
1779	<i>Fraxinus americana</i>	5	4	G	1½	G	buckthorns adjacent	M	L
1780	<i>Crataegus spp.</i>	5x2/3x3	2	F	2	F	buckthorns adjacent, multi-stem	M	L
1781	<i>Crataegus spp.</i>	4	3	F-G	1½	F-G	buckthorns adjacent	M	L
1782	<i>Fraxinus americana</i>	9	5	G	2½	G	buckthorns, woody debris pile	M	L
1783	<i>Crataegus spp.</i>	15x2/13/11	4½	F	4	F-G	buckthorns adjacent, multi-stem	M	L
1784	<i>Fraxinus americana</i>	14	7	G	4½	G	buckthorns adjacent	L	L
1785	<i>Fraxinus americana</i>	4	4	G	2	G	buckthorns adjacent	L	L

Tree No.	Botanical Name	Diameter at 1.4m Height (cm)	Height (m)	Condition Rating (P,F,G)	Crown Spread (m)	Quality Rating (P,F,G,VG)	Remarks	Priority for Preservation	Transplant Potential
1786	<i>Prunus virginiana</i>	6	4	G	3½	G	buckthorns adjacent	H	L
1787	<i>Crataegus spp.</i>	13/12/6/4	4	F-G	3	F-G	buckthorns adjacent, multi-stem	M	L
1788	<i>Crataegus spp.</i>	5	3	F	2½	F	buckthorns, leaning	L	L
1789	<i>Fraxinus americana</i>	5	5	G	2	G	buckthorns, crooked stem	L	L
1790	<i>Crataegus spp.</i>	4/3x2	3	F	3	F	buckthorns, crowded, multi-stem	L	L
1791	<i>Crataegus spp.</i>	4x2	2	P-F	3	F	buckthorns, leaning, dead stem, 2 stem	L	L
1792	<i>Fraxinus americana</i>	22	8	G	6	G	buckthorns adjacent	L	L