

All drawings, specifications, schedules, drawings and design are the copyright property of Baron Nelson Architects Inc. No part of this drawing may be reproduced, stored in a retrieval system, or transmitted in any form or by any means, electronic, mechanical, photocopying, recording, or by any information storage and retrieval system, without the prior written permission of Baron Nelson Architects Inc. This drawing is intended for the use of the contractor and is not to be used for any other purpose. The contractor shall be responsible for the coordination of all trades and for the construction of all elements not shown hereof and of any elements not shown hereof. Do not scale this drawing.

This drawing and all its contents are the property of Baron Nelson Architects Inc. and shall not be used for any other purpose without the prior written permission of Baron Nelson Architects Inc.

No.	Issued For	Date
1	PRE-CONSTRUCTION	2022/07/02
2	ISSUED FOR SPA	2022/09/31
3	ISSUED FOR URBAN DESIGN REVIEW	2023/04/11
4	ISSUED FOR 2ND SPA SUBMISSION	2023/04/14
5	ISSUED FOR SOL	2023/04/24
6	ISSUED FOR 3RD SPA SUBMISSION	2023/06/30
7	G/L B/L PACKAGE	2023/10/22
8	CONSULTANTS COORDINATION	2023/10/29
9	3RD SPA SUBMISSION - HORIZONTAL SHEETS	2023/11/08
10	ISSUED FOR 4TH SPA SUBMISSION	2023/12/04
11	CONSULTANTS COORDINATION FOR BP	2023/12/04
12	BUILDING PERMIT APPLICATION	2023/12/04
13	ISSUED FOR CONSTRUCTION	2023/12/04
14	ISSUED FOR BUILDING PERMIT RESUBMISSION	2023/12/04
15	ADDENDUM 4	2023/12/04
16	ISSUED FOR ARCHITECTIC CONSULTANT	2023/12/04
17	ISSUED FOR BUILDING PERMIT RESUBMISSION	2023/12/04
18	ISSUED FOR CONDITIONAL PERMIT	2023/12/04
19	ISSUED FOR CONSTRUCTION	2023/12/04
20	ISSUED FOR DRAFT PLAN OF CONDOMINIUM	2023-12-24
22	ISSUED FOR DRAFT PLAN OF CONDOMINIUM	2024-02-07

Metric Scale Drawing

No.	Issued For	Date
1	PRE-CONSTRUCTION	2022/07/02
2	ISSUED FOR SPA	2022/09/31
3	ISSUED FOR URBAN DESIGN REVIEW	2023/04/11
4	ISSUED FOR 2ND SPA SUBMISSION	2023/04/14
5	ISSUED FOR SOL	2023/04/24
6	ISSUED FOR 3RD SPA SUBMISSION	2023/06/30
7	G/L B/L PACKAGE	2023/10/22
8	CONSULTANTS COORDINATION	2023/10/29
9	3RD SPA SUBMISSION - HORIZONTAL SHEETS	2023/11/08
10	ISSUED FOR 4TH SPA SUBMISSION	2023/12/04
11	CONSULTANTS COORDINATION FOR BP	2023/12/04
12	BUILDING PERMIT APPLICATION	2023/12/04
13	ISSUED FOR CONSTRUCTION	2023/12/04
14	ISSUED FOR BUILDING PERMIT RESUBMISSION	2023/12/04
15	ADDENDUM 4	2023/12/04
16	ISSUED FOR ARCHITECTIC CONSULTANT	2023/12/04
17	ISSUED FOR BUILDING PERMIT RESUBMISSION	2023/12/04
18	ISSUED FOR CONDITIONAL PERMIT	2023/12/04
19	ISSUED FOR CONSTRUCTION	2023/12/04
20	ISSUED FOR DRAFT PLAN OF CONDOMINIUM	2023-12-24
22	ISSUED FOR DRAFT PLAN OF CONDOMINIUM	2024-02-07

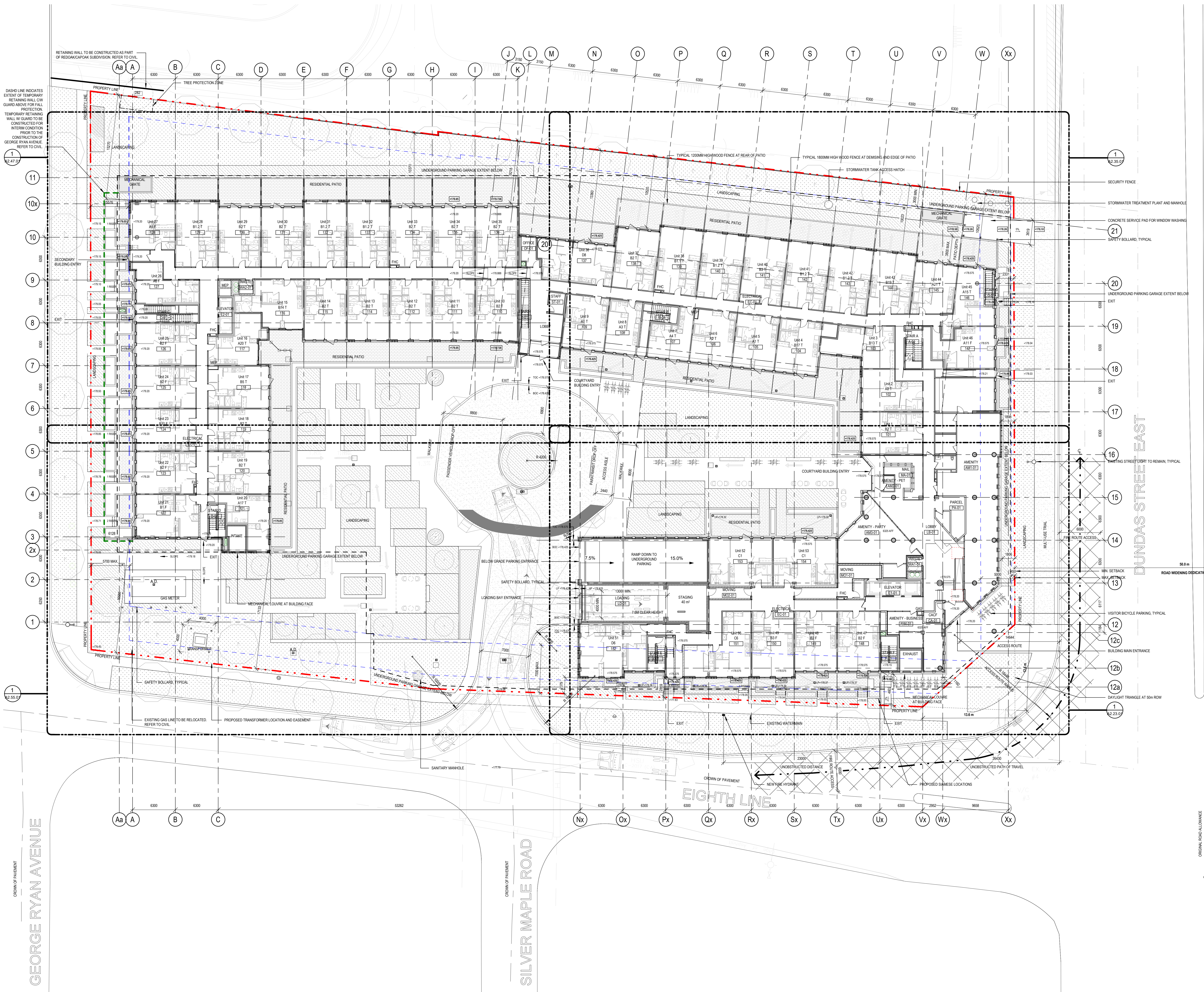

GENERAL NOTE:
 THE NUMBER "4" IS NOT USED IN THIS PROJECT IN FLOORS. LEVEL 4 IS DENOTED AS 5TH FLOOR. LEVEL 4 EXISTS, HOWEVER, THE NUMBER "4" IS REPLACED WITH "5".

ISSUED FOR DRAFT PLAN OF CONDOMINIUM 2024-02-07

THE WIMOT CONDOS

188 Dundas Street East, Toronto, Ontario M5G 1Z8
 230-7197 Woodbine Ave., Markham, Ontario L3R 1A3

DEVELOPMENT

Project Number: **1901**

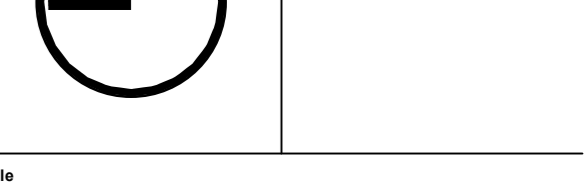

SITE PLAN

Scale: 1:100
 Plot Date: 2024-02-07 11:53:30 AM
 Number: **A0.04**