EXISTING TREE INVENTORY

KEY	SPECIES Common Name	Botanical Name	DBH (cm)	CROWN (m)	HEALTH G/F/P	STRUCTURE	COMMENTS	PRESERVATION DIRECTION	CATEGORY	MIN. TPZ (m)	KEY
210	Ash	*Fraxinus spp.*			Dead	Group	Linear planting along south property line adjacent to retaining wall, all exhibit dead main leaders with vigorous basal epicormic growth below bylaw size, total of 14 trees observed: 10 dead trees ≥15 cm DBH, 4 dead trees <15 cm DBH, Buckthorn present and growing interspersed among dead ash (<15 cm DBH).	Remove	1		210
211	Ash	*Fraxinus spp.*	35	6	Dead	Asymmetrical	Multileader, epicormic growth, adjacent to end of retaining wall.	Remove	1	3.0	211
212	Ash	*Fraxinus spp.*			Dead	Group	Linear planting along east property line, majority of trees exhibit dead main leaders with occasional basal epicormic growth. Total of 15 trees observed: 10 trees <15cm DBH. 5 trees adjacent to pond: 4 trees between 30-40 cm DBH, 1 tree between 20-30cm DBH.	Remove	1		212
213	Silver Maple	*Acer saccharinum*	38, 56	12	Fair	Asymmetrical	Adjacent to pond, crowded by adjacent tree, multileader, dieback throughout canopy, epicormic growth in canopy.	Remove	1	3.6	213
214	Ash	*Fraxinus spp.*	36	10	Dead	Irregular	Adjacent to pond, crowded by adjacent tree, basal epicormic growth (less than 15cm).	Remove	1	3.0	214
215	Silver Maple	*Acer saccharinum*	38	7	Fair	Asymmetrical	Adjacent to pond, crowded by adjacent tree, epicormic growth in canopy and base, slight lean, minor deadwood.	Remove	1	3.0	215
216	Silver Maple	*Acer saccharinum*	29	7	Fair	Irregular	Adjacent to pond, crowded by adjacent tree, epicormic growth in canopy and at base (less than 15cm), minor deadwood	Remove	1	2.4	216
217	Silver Maple	*Acer saccharinum*	22, 31	9	Fair	Asymmetrical	Adjacent to pond, minor deadwood, included bark in union at 1m.	Remove	1	3.0	217
218	Silver Maple	*Acer saccharinum*	47	10	Fair	Asymmetrical	Adjacent to pond, minor deadwood, broken branches.	Remove	1	3.0	218
219	Silver Maple	*Acer saccharinum*	40	8	Fair	Asymmetrical	Adjacent to pond, epicormic growth in canopy, major broken branches, minor deadwood, slight lean.	Remove	1	3.0	219
220	Silver Maple	*Acer saccharinum*	17, 17, 29	10	Fair	Asymmetrical	Adjacent to pond, epicormic growth in canopy, minor deadwood, broken branches.	Remove	1	2.4	220
221	Silver Maple	*Acer saccharinum*	30	7	Good	Asymmetrical	Crowded by adjacent trees, minor deadwood, adjacent to pond, epicormic growth in canopy.	Remove	1	2.4	221
222	Silver Maple	*Acer saccharinum*	58	12	Good	Asymmetrical	Crowded by adjacent trees, adjacent to pond, minor deadwood, broken branches.	Remove	1	3.6	222
223	Silver Maple	*Acer saccharinum*	38, 49	10	Fair	Asymmetrical	Minor deadwood, broken branches, epicormic growth in canopy.	Remove	1	3.0	223
224	Yew	*Taxus canadensis*	17, 20	5	Poor	Multi-stem	Adjacent to house, dieback throughout canopy, major deadwood.	Remove	1	2.4	224
225	Sugar Maple	*Acer saccharinum*	16, 23, 28	6	Poor	Multi-stem	Adjacent to house, major deadwood, poor pruning, dieback throughout canopy, crowded by adjacent tree.	Remove	1	3.0	225
226	Sugar Maple	*Acer saccharinum*	21, 22	10	Poor	Multi-stem	Adjacent to house, epicormic growth along trunk and at base, broken branches, minor deadwood, crowded by adjacent tree.	Remove	1	2.4	226
227	White Spruce	*Picea glauca*	26	6	Poor	Pyramidal	Dieback in inner canopy, dieback in lower branches, exposed roots, crowded by adjacent tree.	Remove	1	2.4	227
228	White Spruce	*Picea glauca*	21	5	Poor	Pyramidal	Dieback in inner canopy, dieback in lower branches, broken branches, crowded by adjacent tree.	Remove	1	2.4	228
229	Bur Oak	*Quercus macrocarpa*	5	1	Fair	Immature	Street Tree, Recently Planted, Tree is Staked, Rodant Guard, Adjacent to Ditch	Preserve	4	1.8	229
230	Bur Oak	*Quercus macrocarpa*	5	1	Fair	Immature	Street Tree, Recently Planted, Tree is Staked, Rodant Guard, Adjacent to Ditch	Preserve	4	1.8	230
231	Bur Oak	*Quercus macrocarpa*	5	1	Fair	Immature	Street Tree, Recently Planted, Tree is Staked, Rodant Guard, Adjacent to Ditch	Preserve	4	1.8	231
232	Bur Oak	*Quercus macrocarpa*	5	1	Fair	Immature	Street Tree, Recently Planted, Tree is Staked, Rodant Guard, Adjacent to Ditch	Preserve	4	1.8	232
233	Bur Oak	*Quercus macrocarpa*	5	1	Fair	Immature	Street Tree, Recently Planted, Tree is Staked, Rodant Guard, Adjacent to Ditch	Preserve	4	1.8	233

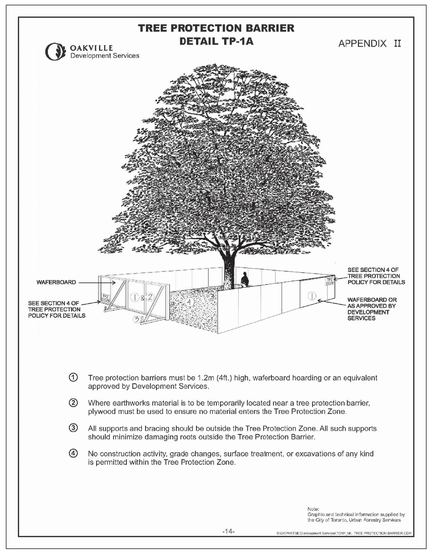

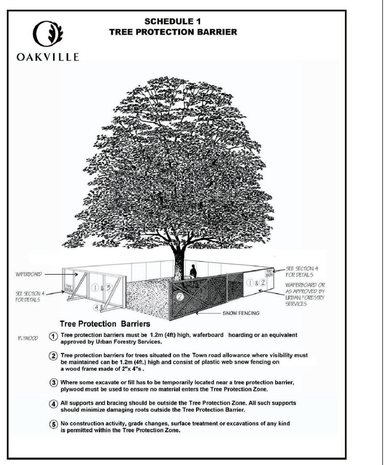

1 V100 TREE PROTECTION HOARDING DETAIL
(AS PER CITY OF OAKVILLE)

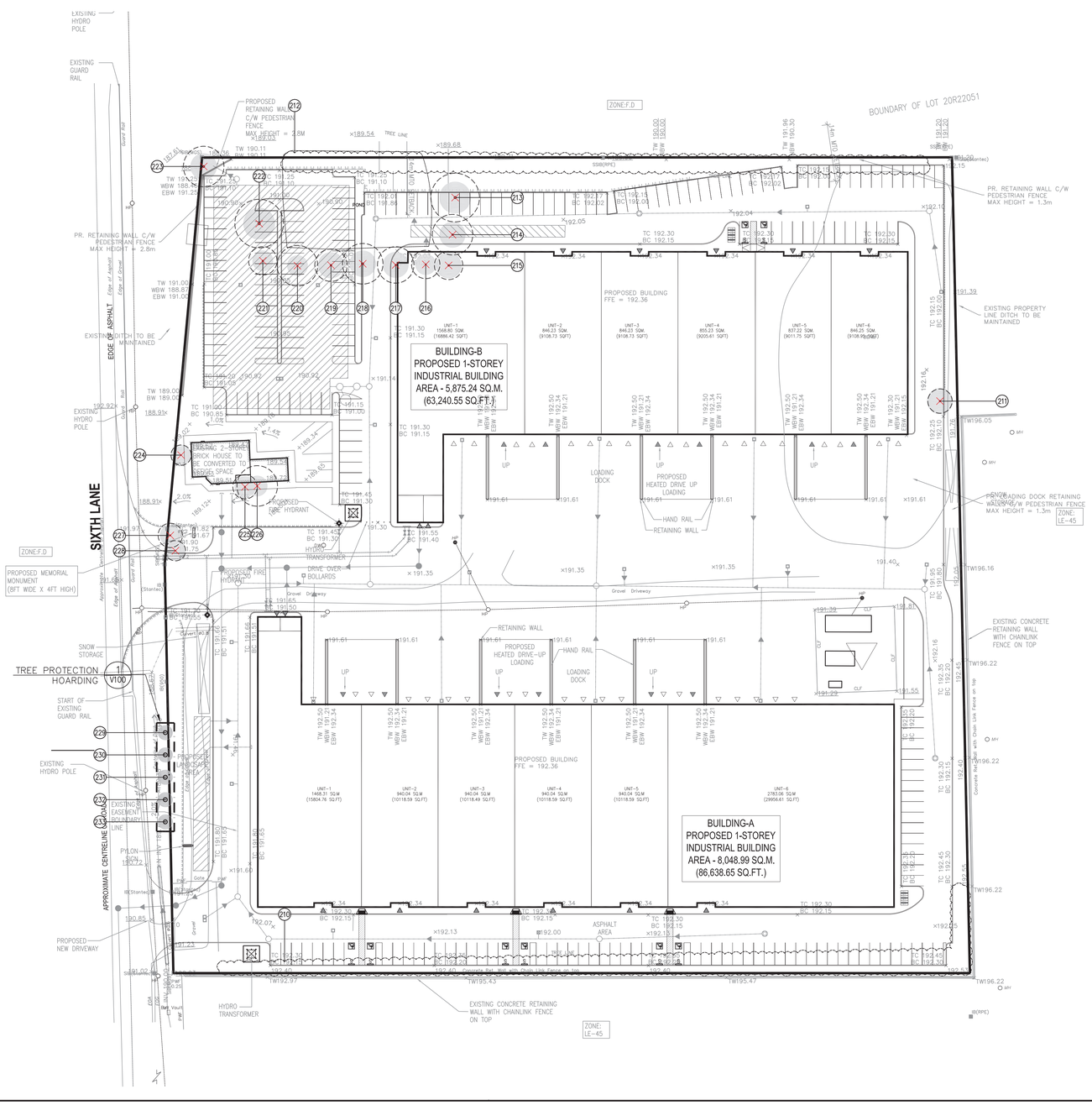

GENERAL NOTES

- VERIFY ALL DIMENSIONS.
- DO NOT SCALE DRAWINGS.
- REPORT ANY DISCREPANCIES, DISCOVERED ERRORS, OR OMISSIONS TO THE LANDSCAPE ARCHITECT BEFORE PROCEEDING.
- IT IS ADVISED THAT CONTRACTORS CONTACT THE LANDSCAPE ARCHITECT PRIOR TO CONSTRUCTION TO ENSURE THE USE OF THE LATEST REVISED DRAWINGS.
- DRAWINGS AND SPECIFICATIONS ARE THE PROPERTY OF THE LANDSCAPE ARCHITECT.

KEY MAP

LEGEND

- EXISTING TREES TO BE PRESERVED
- MINIMUM TREE PROTECTION ZONE (TPZ) TREES TO BE PRESERVED
- EXISTING TREES TO BE REMOVED
- MINIMUM TREE PROTECTION ZONE (TPZ)
- VEGETATION NUMBER KEY
- EXISTING TREE GROUPINGS TO BE PRESERVED
- EXISTING TREE GROUPINGS TO BE REMOVED
- TREE PROTECTION HOARDING/ESC FENCING

MATTHEW C. GEHRES
International Society of Arboriculture
Certified Arborist #ON-1114A
Date: MAY 22 2025

No.	DATE.	REVISION.	BY.
2	2026-02-27	ISSUED FOR RESUBMISSION	MG
1	2025-06-03	ISSUED FOR SUBMISSION	MG

It is the responsibility of the Contractor and/or Owner to ensure that the drawings with the latest revisions are used for construction.

SBK
5770 HURONTARIO STREET, SUITE 320
MISSISSAUGA, ONTARIO, L5R 3G5
T: 416.695.4949 F: 905.712.3101
WWW.STRYBOS.COM
STRYBOS BARRON KING
LANDSCAPE ARCHITECTURE

PROJECT.
4243 SIXTH LINE
OAKVILLE, ON

DRAWING TITLE.
TREE INVENTORY & PRESERVATION PLAN

SCALE. 1:500	PROJECT No. 6122
DATE. MAY 5, 2025	
DRAWN BY. N.N.	DRAWING No. V100
CHECKED BY. A.J.	