

LEFT SIDE ELEVATION



FRONT ELEVATION - FRONTING BELVEA STREET



RIGHT SIDE ELEVATION



REAR ELEVATION

1	ISSUED TO CLIENT FOR SPA	MARCH 27, 2019	CV
No.	Description	Date	Rev.

Town of Oakville File No.:

Cassidy + Company

Residential Design Consultants

60 RANDALL DRIVE, SUITE 11
AJAX, ONTARIO
L1S 6L3

PHONE (905) 619-1270
FAX (905) 619-1269

Client
BELVEA DEVELOPMENT INC.

Project Name
3 STOREY CONDOMINIUM & FREEHOLD TOWNHOUSE DEVELOPMENT
LOT 70, 72 & PART OF LOT 61
TOWN OF OAKVILLE
REGIONAL MUNICIPALITY OF HALTON

Sheet Title
BUILDING A
ELEVATION A

Drawn by: CV
Checked by: PK
Date: MAR. 2019

Scale: 1/8" = 1'-0"
Project No.: 2017-32
Drawing No.: 6 OF 13



LEFT SIDE ELEVATION



FRONT ELEVATION - FRONTING BELYEA STREET



RIGHT SIDE ELEVATION

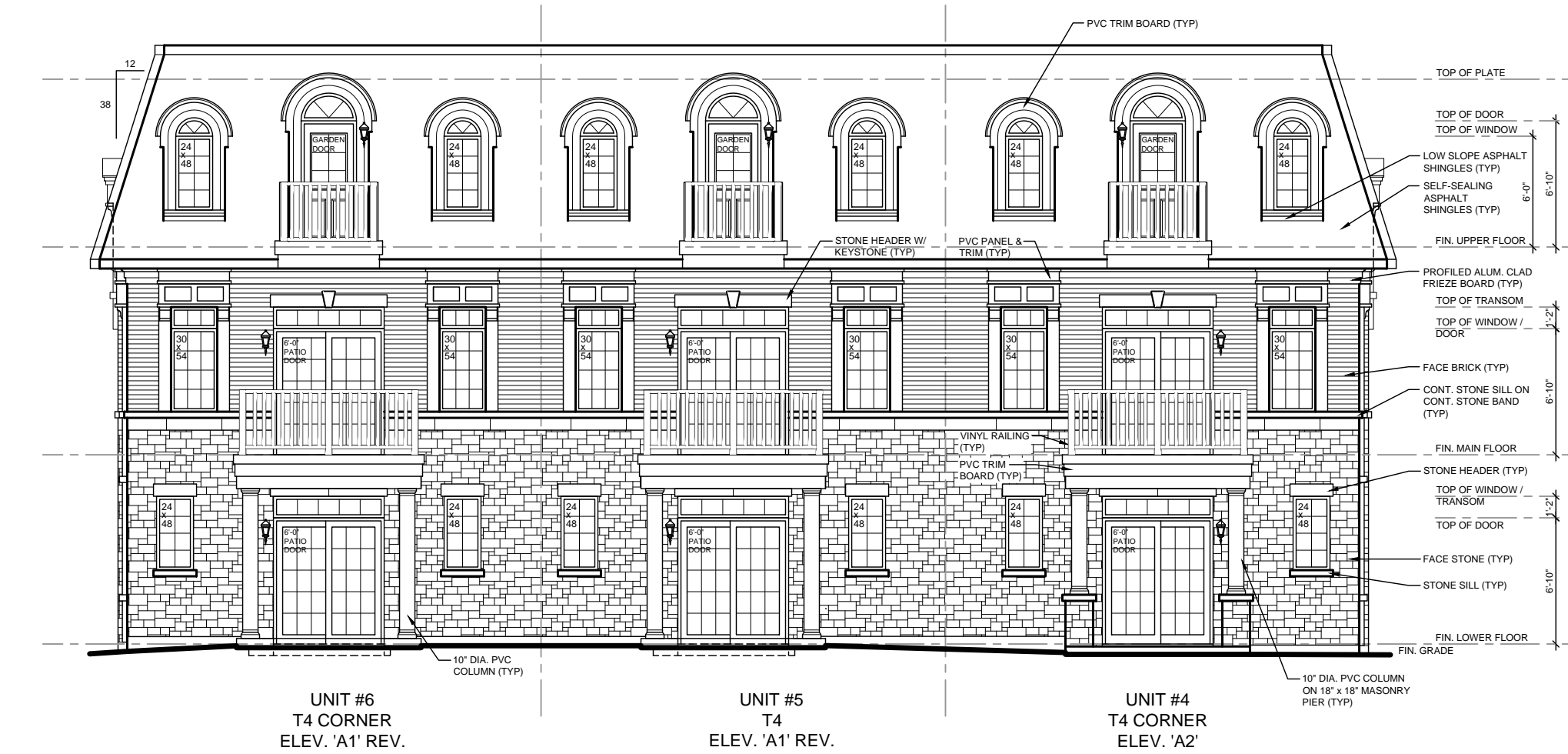

REAR ELEVATION

1	ISSUED TO CLIENT FOR SPA	MARCH 27, 2019	CV
No.	Description	Date	Rev.

Town of Oakville File No.:

Cassidy + Company
Residential Design Consultants

60 RANDALL DRIVE, SUITE 11
AJAX, ONTARIO
L1S 6L3

PHONE (905) 619-1270
FAX (905) 619-1269

Client: BELYEA DEVELOPMENT INC.

Project Name: 3 STOREY CONDOMINIUM & FREEHOLD TOWNHOUSE DEVELOPMENT LOT 70, 72 & PART OF LOT 61 TOWN OF OAKVILLE REGIONAL MUNICIPALITY OF HALTON

Sheet Title: BUILDING B ELEVATION A

Drawn by: CV
Checked by: PK
Date: MAR. 2019

Scale: 1/8" = 1'-0"
Project No.: 2017-32
Drawing No.: 7 OF 13



LEFT SIDE ELEVATION



FRONT ELEVATION

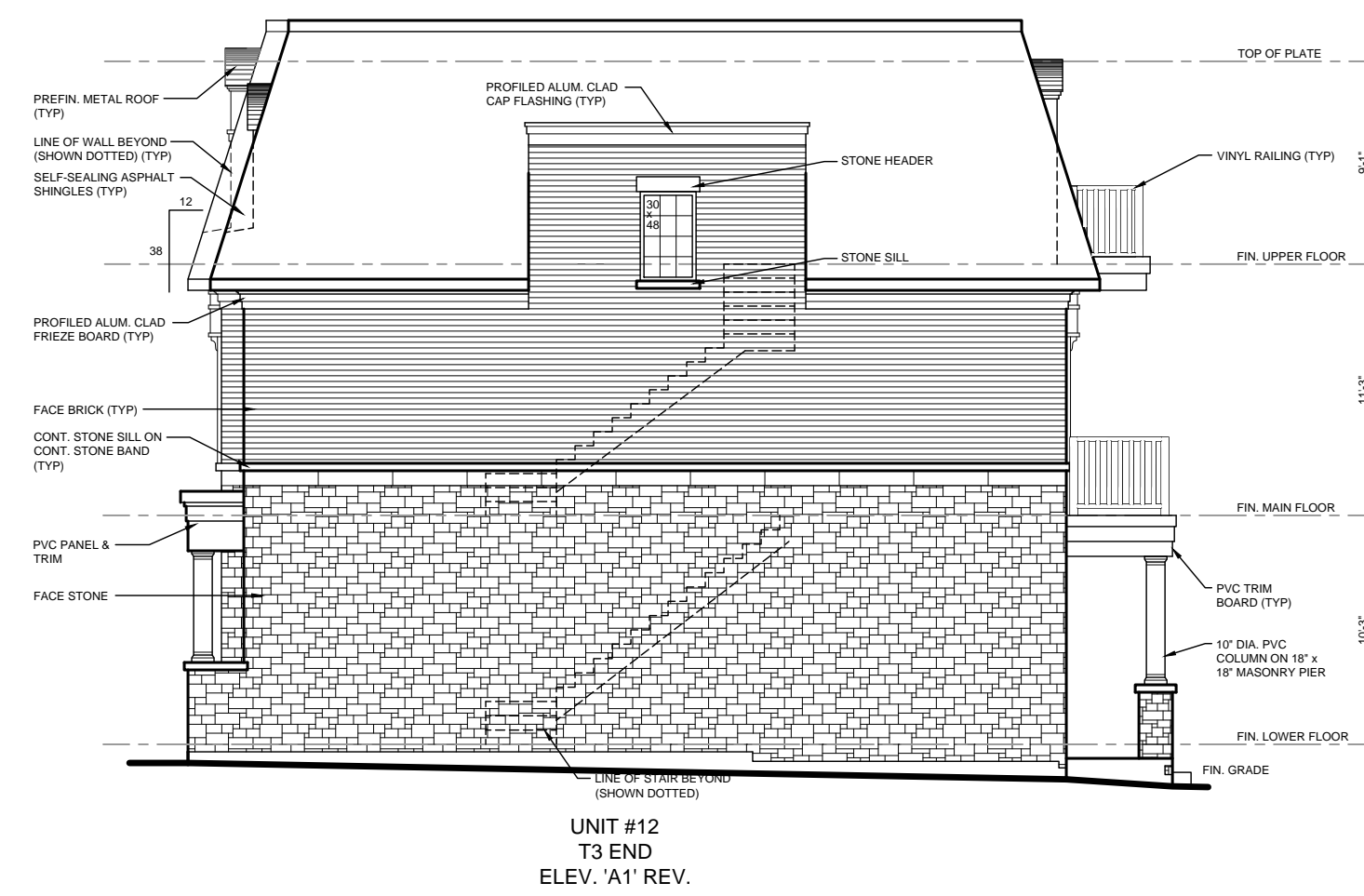

RIGHT SIDE ELEVATION



REAR ELEVATION

No.	Description	Date	Rev.
1	ISSUED TO CLIENT FOR SPA	MARCH 27, 2019	CV

Town of Oakville File No.:

Cassidy + Company

Residential Design Consultants

60 RANDALL DRIVE, SUITE 11
AJAX, ONTARIO
L1S 6L3

PHONE (905) 619-1270
FAX (905) 619-1269

Client
BELVEA DEVELOPMENT INC.

Project Name
3 STOREY CONDOMINIUM & FREEHOLD TOWNHOUSE DEVELOPMENT
LOT 70, 72 & PART OF LOT 61
TOWN OF OAKVILLE
REGIONAL MUNICIPALITY OF HALTON

Sheet Title
BUILDING C
ELEVATION A

Drawn by:	Checked by:	Date:
CV	PK	MAR. 2019

Scale	1/8" = 1'-0"	Drawing No.
Project No.	2017-32	8 OF 13

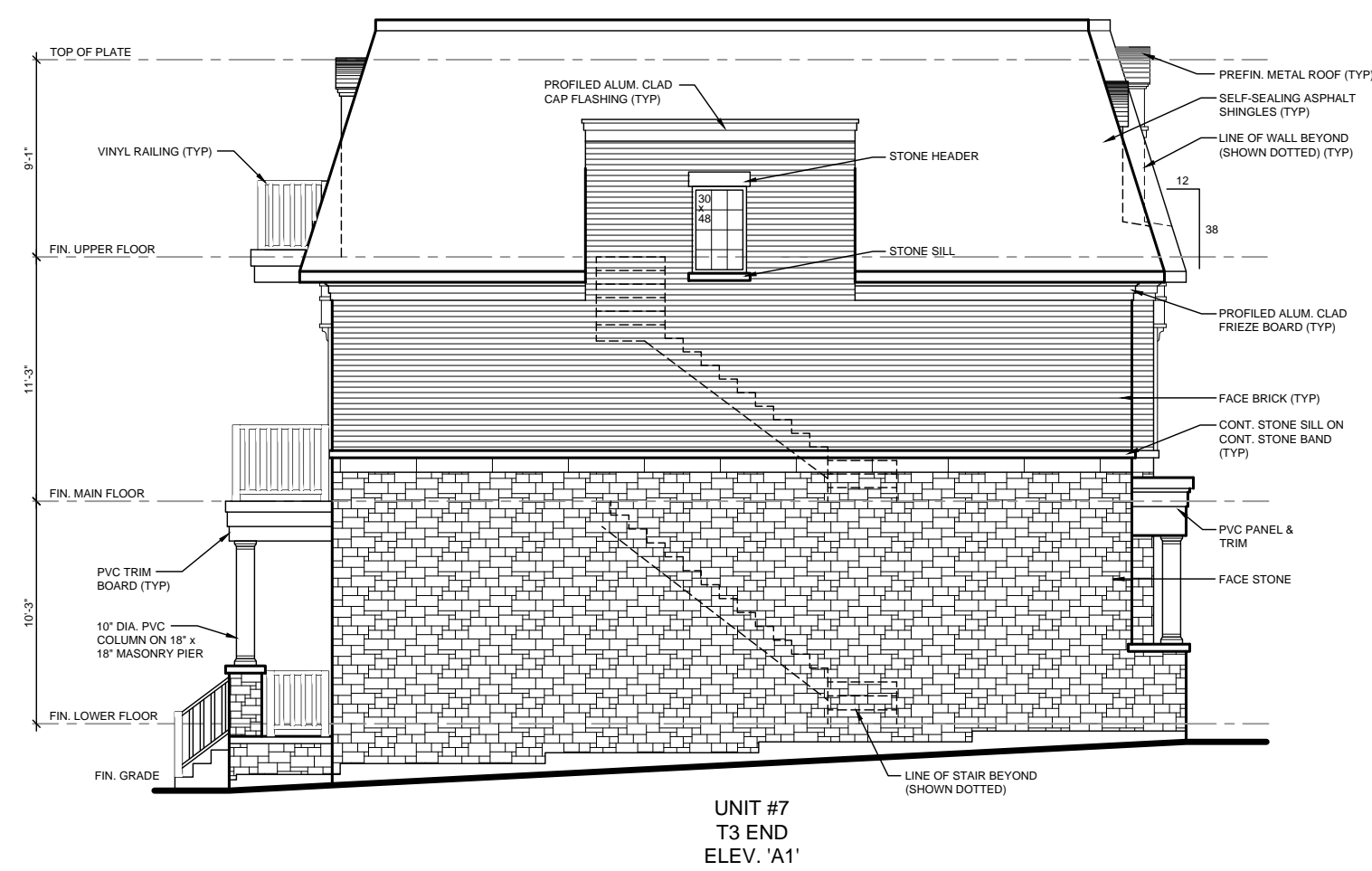

LEFT SIDE ELEVATION



FRONT ELEVATION

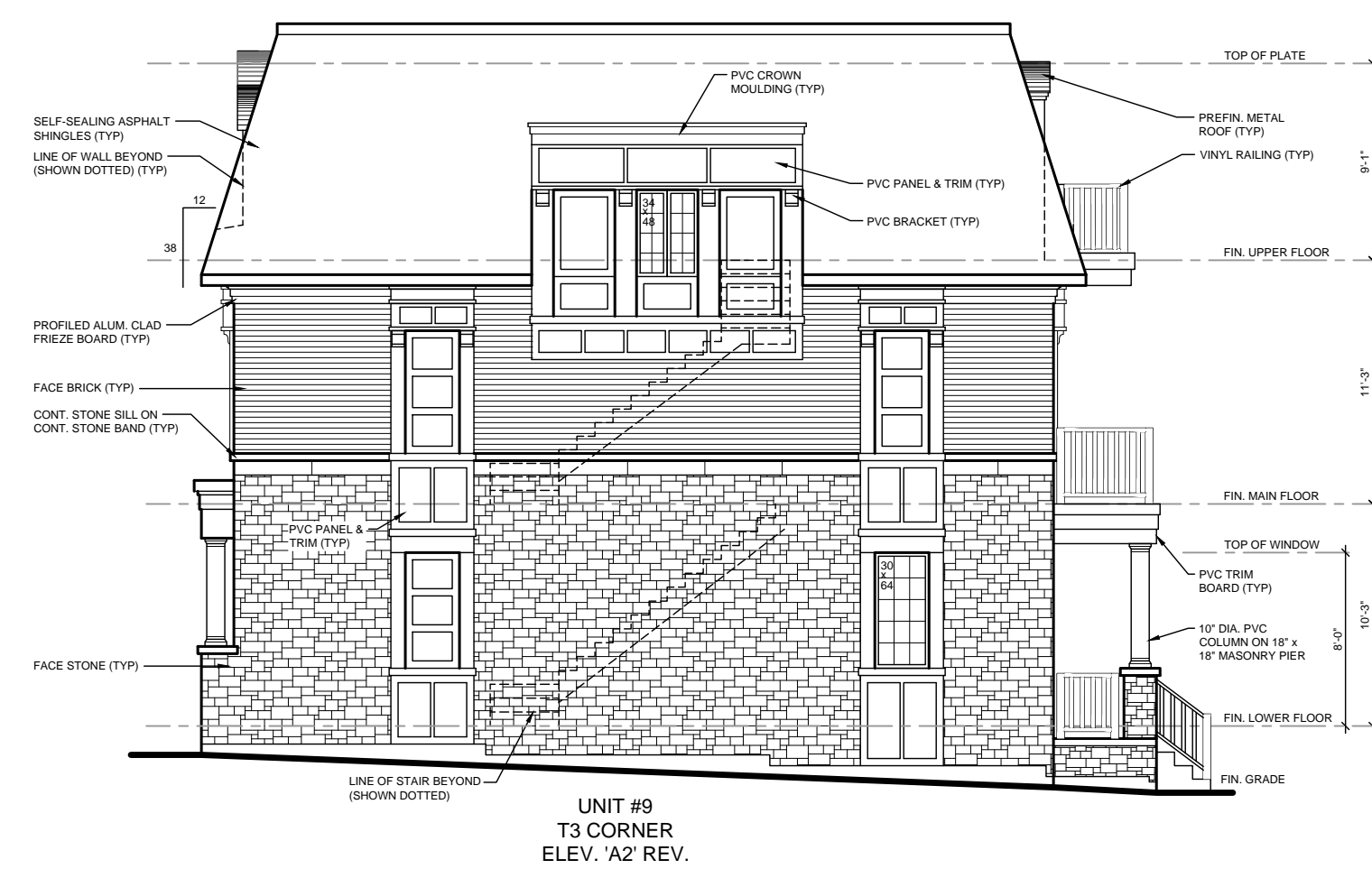

RIGHT SIDE ELEVATION



REAR ELEVATION

No.	Description	Date	Rev.
1	ISSUED TO CLIENT FOR SPA	MARCH 27, 2019	CV

Town of Oakville File No.:

Cassidy + Company

Residential Design Consultants

60 RANDALL DRIVE, SUITE 11
AJAX, ONTARIO
L1S 6L3

PHONE (905) 619-1270
FAX (905) 619-1269

Client
BELYEA DEVELOPMENT INC.

Project Name
3 STOREY CONDOMINIUM & FREEHOLD TOWNHOUSE DEVELOPMENT LOT 70, 72 & PART OF LOT 61 TOWN OF OAKVILLE REGIONAL MUNICIPALITY OF HALTON

Sheet Title
BUILDING D ELEVATION A

Drawn by: CV
Checked by: PK
Date: MAR. 2019

Scale: 1/8" = 1'-0"

Project No. 2017-32
Drawing No. 9 OF 13

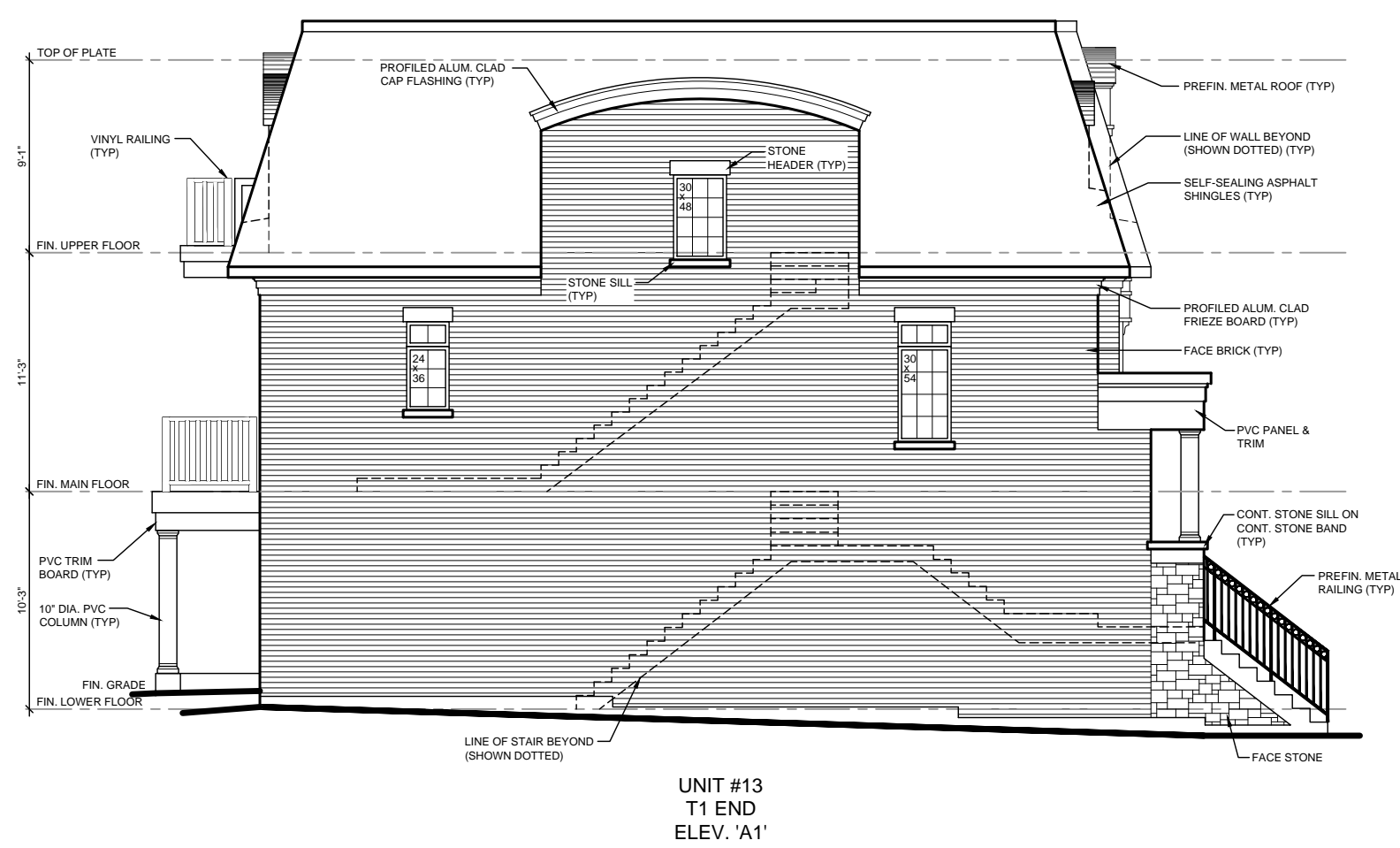

LEFT SIDE ELEVATION



FRONT ELEVATION

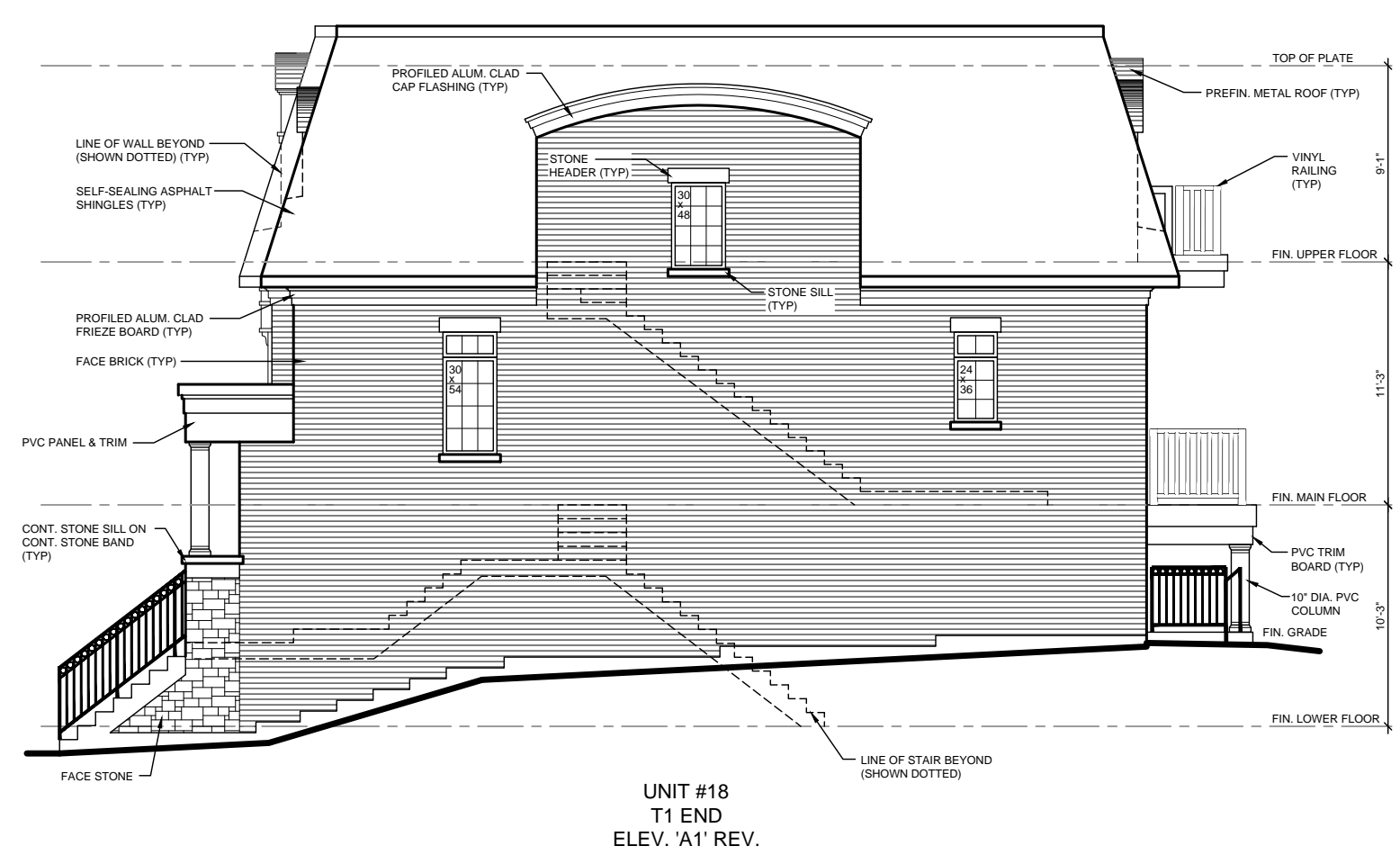

RIGHT SIDE ELEVATION



REAR ELEVATION

1	ISSUED TO CLIENT FOR SPA	MARCH 27, 2019	CV
No.	Description	Date	Rev.

Town of Oakville File No.:

Cassidy + Company

Residential Design Consultants

60 RANDALL DRIVE, SUITE 11
AJAX, ONTARIO
L1S 6L3

PHONE (905) 619-1270
FAX (905) 619-1269

Client
BELYEA DEVELOPMENT INC.

Project Name
**3 STOREY CONDOMINIUM & FREEHOLD TOWNHOUSE DEVELOPMENT
LOT 70, 72 & PART OF LOT 61
TOWN OF OAKVILLE
REGIONAL MUNICIPALITY OF HALTON**

Sheet Title
**BUILDING E
ELEVATION A**

Drawn by: CV	Checked by: PK	Date: MAR. 2019
------------------------	--------------------------	---------------------------

Scale 1/8" = 1'-0"	Drawing No. 10 OF 13
Project No. 2017-32	

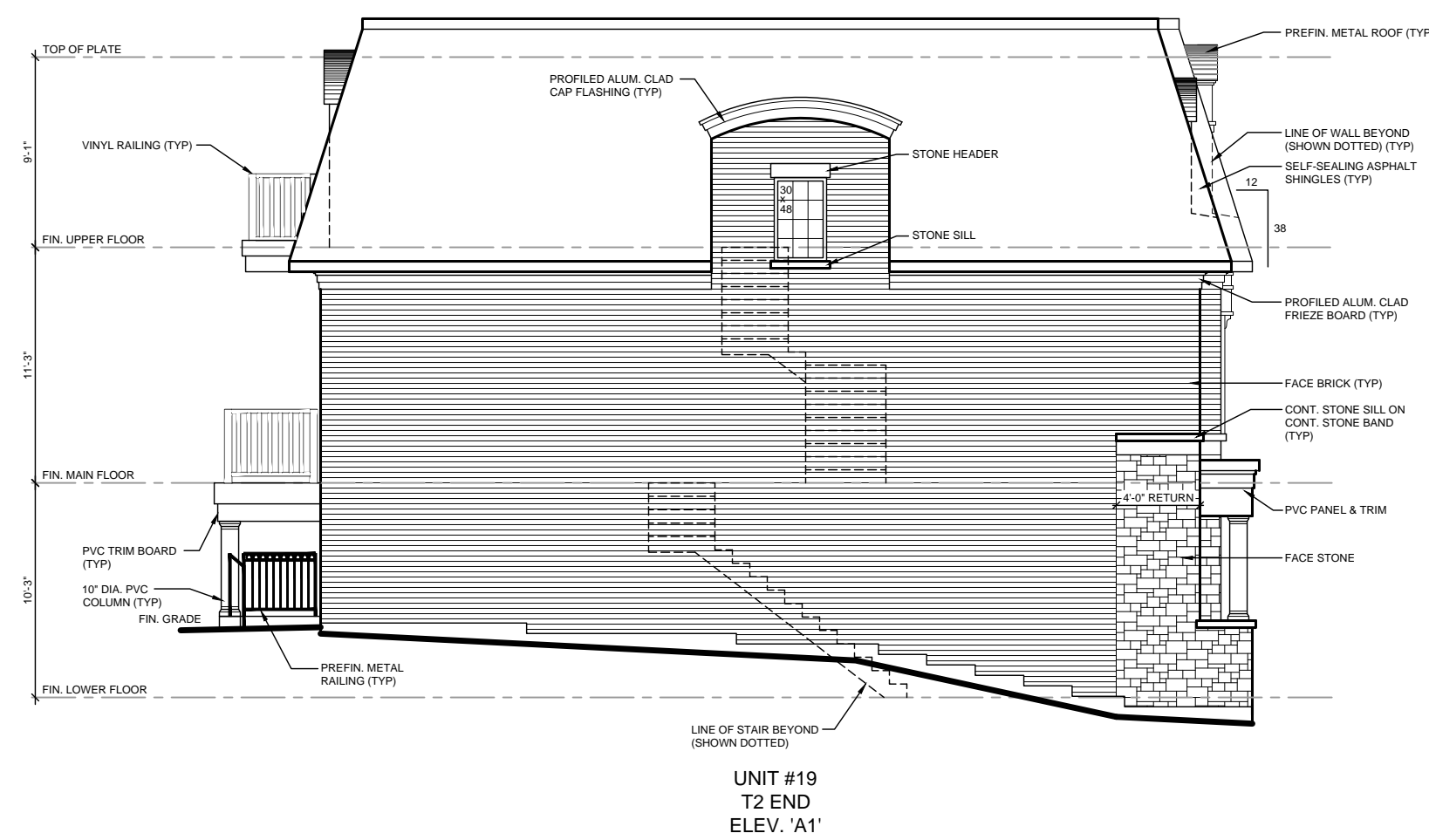

LEFT SIDE ELEVATION



FRONT ELEVATION

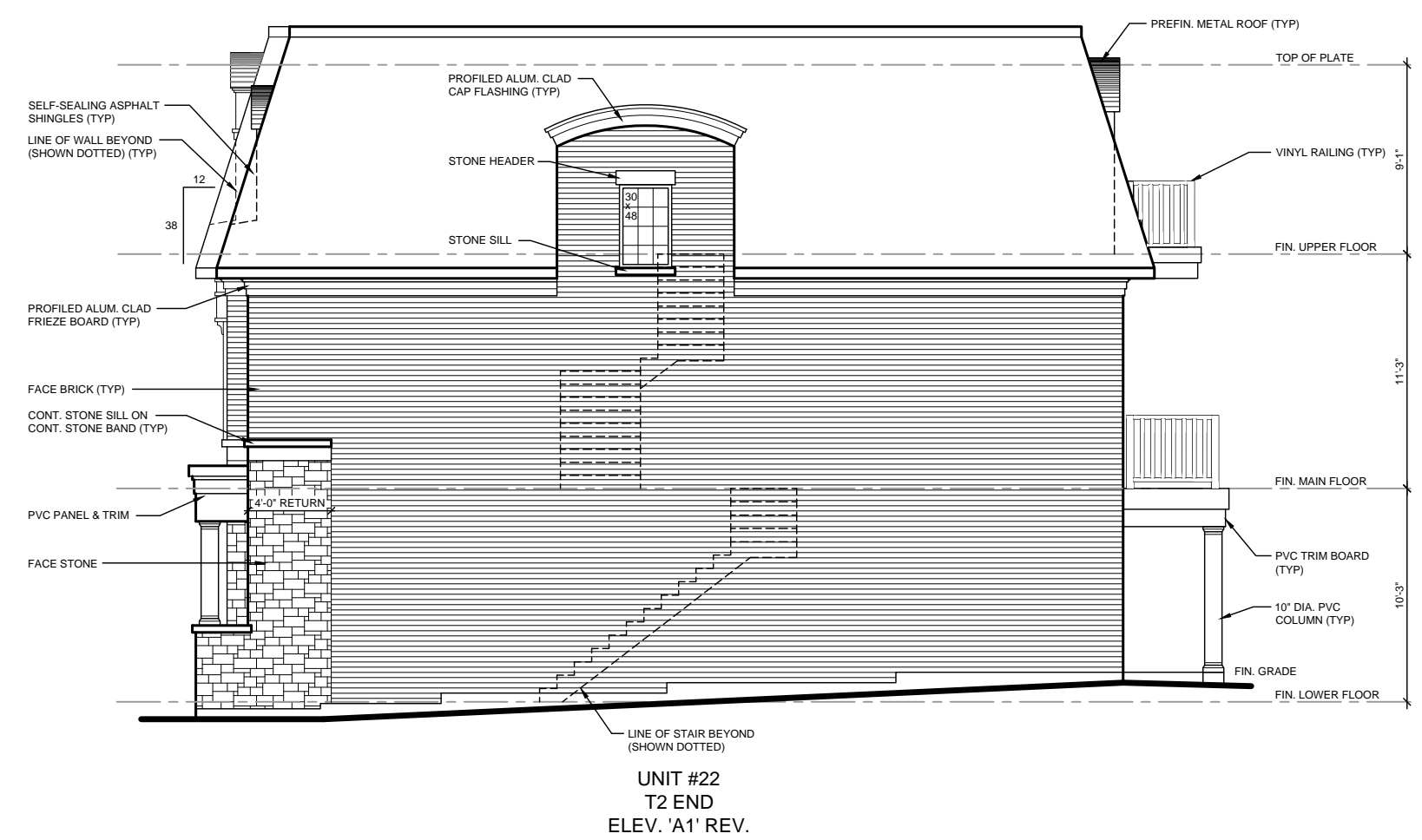

RIGHT SIDE ELEVATION

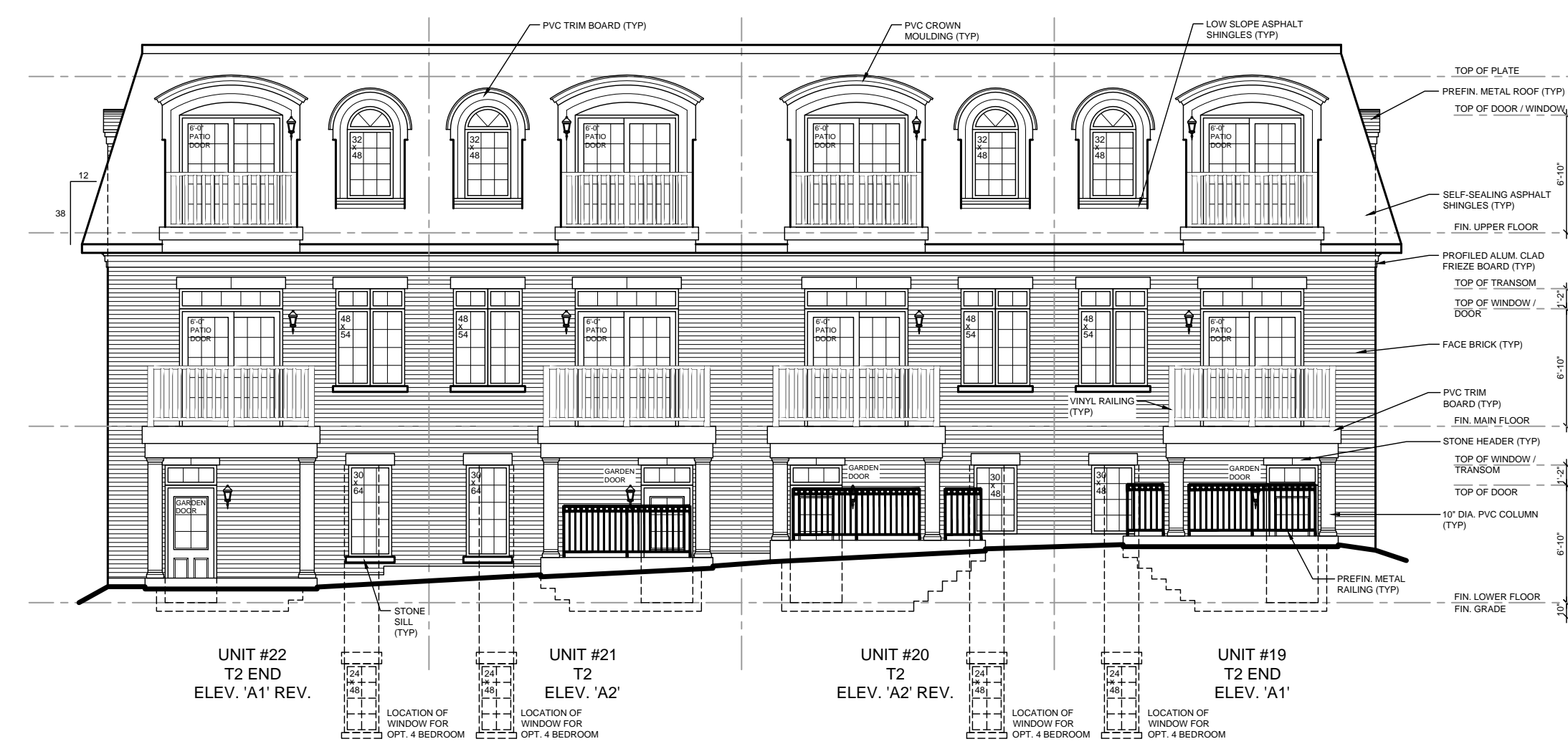

REAR ELEVATION

1	ISSUED TO CLIENT FOR SPA	MARCH 27, 2019	CV
No.	Description	Date	Rev.

Town of Oakville File No.:

Cassidy + Company
Residential Design Consultants

60 RANDALL DRIVE, SUITE 11
AJAX, ONTARIO
L1S 6L3

PHONE (905) 619-1270
FAX (905) 619-1269

Client: BELYEA DEVELOPMENT INC.

Project Name: 3 STOREY CONDOMINIUM & FREEHOLD TOWNHOUSE DEVELOPMENT LOT 70, 72 & PART OF LOT 61 TOWN OF OAKVILLE REGIONAL MUNICIPALITY OF HALTON

Sheet Title: BUILDING F ELEVATION A

Drawn by: CV	Checked by: PK	Date: MAR. 2019
--------------	----------------	-----------------

Scale: 1/8" = 1'-0"	Drawing No. 11 OF 13
Project No. 2017-32	