

1 PROPOSED FRONT (NORTH) ELEVATION  
SK5 1/4" = 1'-0"

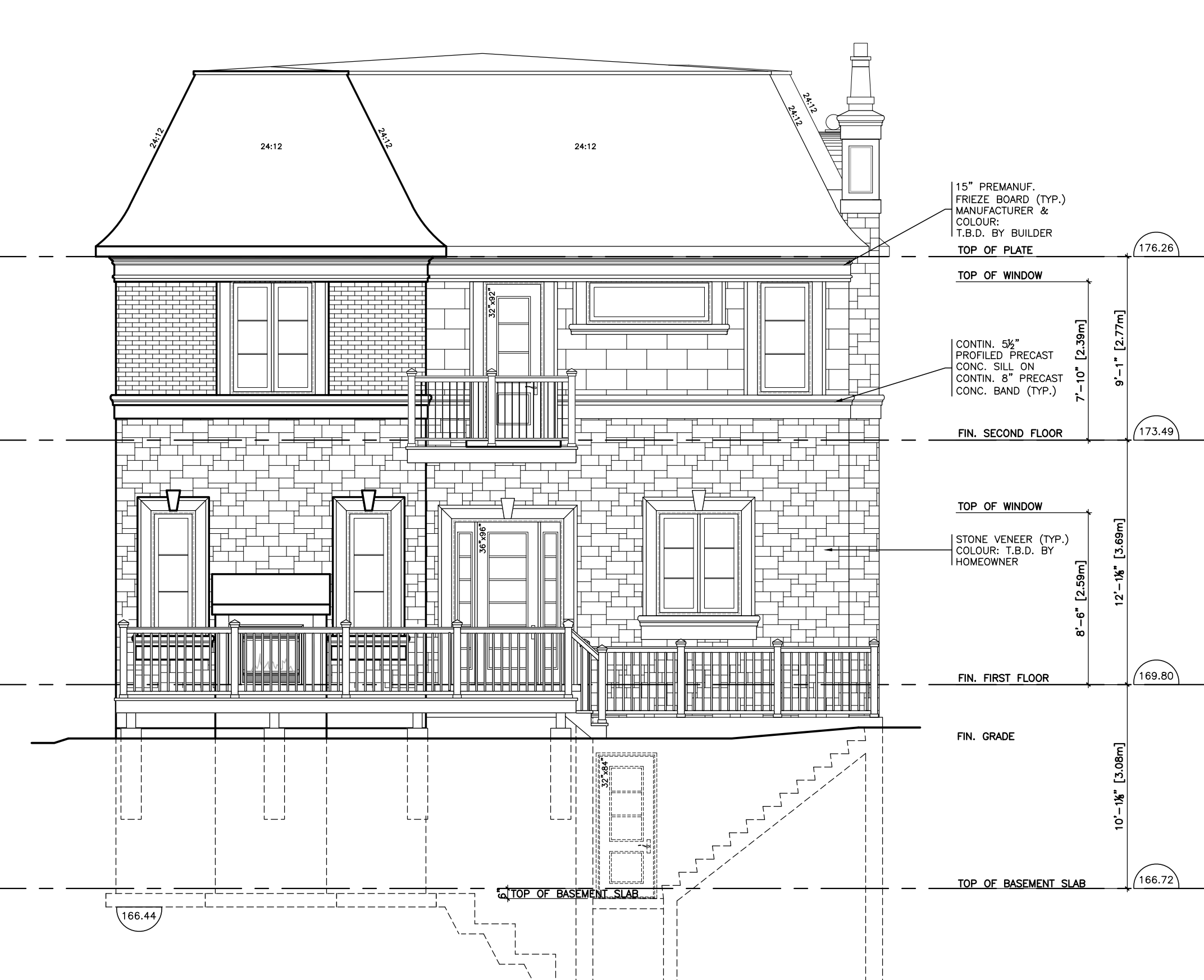

2 PROPOSED REAR (SOUTH) ELEVATION  
SK5 1/4" = 1'-0"

2.	REVISED AS PER SITE PLAN COMMENTS (SP.1411.050/01) AND RE-ISSUE FOR SECOND SUBMISSION.	09.08.2022
1.	ISSUED FOR SITE PLAN APPLICATION	03.10.2022
Revision		Date

Client: Meadowridge Developers Inc.  
 Project Name: 2358 Eighth Line  
 Location: Oakville, ON  
 Project No.: 219.21  
 Sheet Title: Proposed Front & Rear Elevation  
 Scale: As Noted  
 Page No.: Sk5



2.	REVISED AS PER SITE PLAN COMMENTS (SP.1411.050/01) AND RE-ISSUE FOR SECOND SUBMISSION.	09.08.2022
1.	ISSUED FOR SITE PLAN APPLICATION	03.10.2022
Revision		Date

Client: Exquisite Developers Inc.  
 Project Name: 2358 Eighth Line  
 Location: Oakville, ON  
 Project No.: 219.21  
 Sheet Title: Proposed Flankage (East) Elevation  
 Scale: As Noted  
 Page No.: Sk6



1 PROPOSED RIGHT SIDE (WEST) ELEVATION  
SK7 1/4" = 1'-0"

2.	REVISED AS PER SITE PLAN COMMENTS (SP.1411.050/01) AND RE-ISSUE FOR SECOND SUBMISSION.	09.08.2022
1.	ISSUED FOR SITE PLAN APPLICATION	03.10.2022
Revision		Date

Client: Exquisite Developers Inc.  
 Project Name: 2358 Eighth Line  
 Location: Oakville, ON  
 Project No.: 219.21  
 Sheet Title: Proposed Right Side (West) Elevation  
 Scale: As Noted  
 Page No.: Sk7