

ELEVATION NOTE

ELEVATIONS ARE BASED ON THE CANADIAN GEODETIC DATUM AND WERE DERIVED FROM THE TOWN OF OAKVILLE BENCH MARK 5011833057, HAVING A PUBLISHED ELEVATION OF 162.917 METERS.

METRIC

DISTANCES SHOWN ON THIS PLAN ARE IN METERS AND CAN BE CONVERTED TO FEET BY DIVIDING BY 0.3048.

LEGEND

- LEGEND
D NOTES SURVEY MONUMENT FOUND
SB SURVEY MONUMENT PLANTED
W M WITNESS MONUMENT
SIB STANDARD IRON BAR
SB SHORT STANDARD IRON BAR
SB CUT CROSS
N,S,E,W NORTH, SOUTH, EAST, WEST
P1 PLANT OF SURVEY BY ARCHAM SURVEYORS LIMITED, O.L.S.
P2 PLANT OF SURVEY BY ARCHAM SURVEYORS LIMITED, O.L.S.
P3 PLANT OF SURVEY BY ARCHAM SURVEYORS LIMITED, O.L.S.
P4 PLANT OF SURVEY BY ARCHAM SURVEYORS LIMITED, O.L.S.
P5 PLANT OF SURVEY BY ARCHAM SURVEYORS LIMITED, O.L.S.
MH MANHOLE
SA SAME-LEVEL CONNECTION
CB CURB CONTROL VALVE
BM BELL MANHOLE
BM BELL MANHOLE
FH FIRE HYDRANT
WV WATER VALVE
CV GAS VALVE
HT HYDRO TRANSFORMER
HWP HAND WHEEL
CWP CONCRETE WOOD POLE
WLP WOODEN WOOD POLE
CCLS CONCRETE LIGHT STANDARD
MLS METAL LIGHT STANDARD
BLS BRASS LIGHT STANDARD
MP METAL POLE
DWT DETACHED WIRE
COT CONIFEROUS TREE
BUSH BUSH
CONCRETE CONCRETE
BRICK BRICK
STONE STONE

INTEGRATION NOTE

OBSERVED REFERENCE POINTS (ORP) DERIVED FROM GPS OBSERVATIONS USING THE SHARPEY REFLECTOR, AND ARE REFERRED TO UTM ZONE 17, CENTRAL MERIDIAN 81700 WEST LONGITUDE, NAD 83 (CGRS) (2011).

COORDINATES ARE TO AN UTM ACCURACY AS PER SEC. 14 (2) OF ONT. REG. 218/10.

Table with 3 columns: POINT ID, NORTHING, EASTING. Lists points 1 through 5 with their respective coordinates.

DISTANCES ARE GROUND AND CAN BE CONVERTED TO GRID BY MULTIPLYING BY THE CORNER SCALE FACTOR OF 0.999724.

SURVEYOR'S CERTIFICATE

I CERTIFY THAT:
1. THIS SURVEY AND PLAN ARE CORRECT AND IN ACCORDANCE WITH THE SURVEY ACT, THE SURVEYORS ACT AND THE REGULATIONS MADE UNDER THEM.
2. THE SURVEY WAS COMPLETED ON SEPTEMBER 5, 2018.

Professional seal and information for SPEIGHT, VAN NOSTRAND & GIBSON LIMITED, including Ontario Land Surveyors registration details and contact information.

Legend (Topographic) & Survey Information
SCALE: NTS

SITE AND GROUND PLAN LEGEND:

- SITE AND GROUND PLAN LEGEND:
PROPERTY LINE
LINE OF UNDERGROUND PARKING GARAGE BELOW
MAIN BUILDING ENTRANCE
SECONDARY BUILDING ENTRANCE
BUILDING EXIT
VEHICLE / LOADING ENTRANCE / EXIT
DIRECTION OF TRAFFIC
FIRE HYDRANT
SIAMSE CONNECTION
MANHOLE COVER
AREA DRAIN
CATCH BASIN
EXISTING LIGHT
PROPOSED 14'-18" LIGHT POLE
PROPOSED 12" LIGHT POLE
PROPOSED WALL MOUNTED LIGHT FIXTURE
SPOT ELEVATION REFERENCE
F.F.E. FINISH FLOOR ELEVATION
PROPOSED ELEVATION
HORIZONTAL BICYCLE PARKING (800mm (W) x 1800mm (L))
EXISTING TO REMAIN
SOIL
PLANTING
LOCKSTONE PAVING
FIRE ACCESS ROUTE - HEAVY DUTY PAVING ASSEMBLY TO BE DESIGNED TO MEET THE LOADS IMPOSED BY FIRE FIGHTING EQUIPMENT
SITE SERVICING (REFER TO CIVIL DRAWINGS)
WASTE COLLECTION VEHICLE ROUTE (REFER TO TRANSPORTATION DRAWINGS)

REVISION RECORD table with columns: Date, No., Description. Lists several revisions from 2023-01-31 to 2019-10-28.

ISSUE RECORD table with columns: Date, Description. Lists issue dates from 2023-01-31 to 2019-10-28.

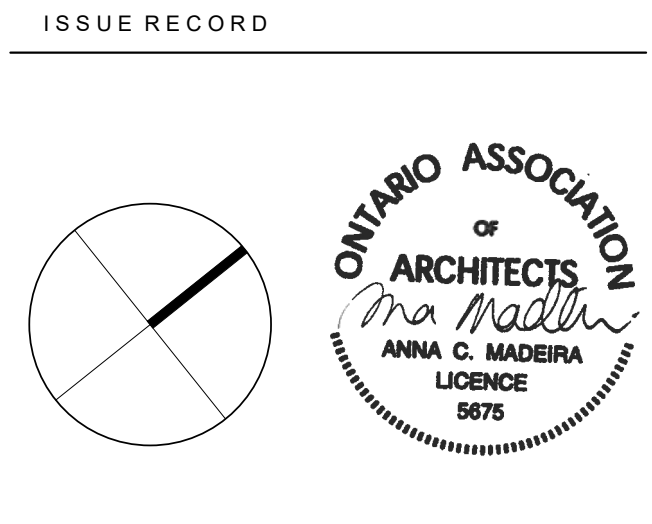

BDP. Quadrangle

Quadrangle Architects Limited
The Wolf, 8 Spadina Avenue, Suite 2100, Toronto, ON M5V 6S8
+1 416 598 1240 www.bdpquadrangle.com

1226-1230 White Oaks Boulevard and 350 Lynnwood Drive
Oakville, ON

for Kamato Holdings Limited

17034 1:300 MP HT
PROJECT SCALE DRAWN REVIEWED

Site Plan

A101.S

This drawing is the property of the Architect and may not be reproduced or used without the expressed consent of the Architect. The Contractor is responsible for checking and verifying all notes and dimensions and shall report all discrepancies to the Architect and obtain clarification prior to commencing work.

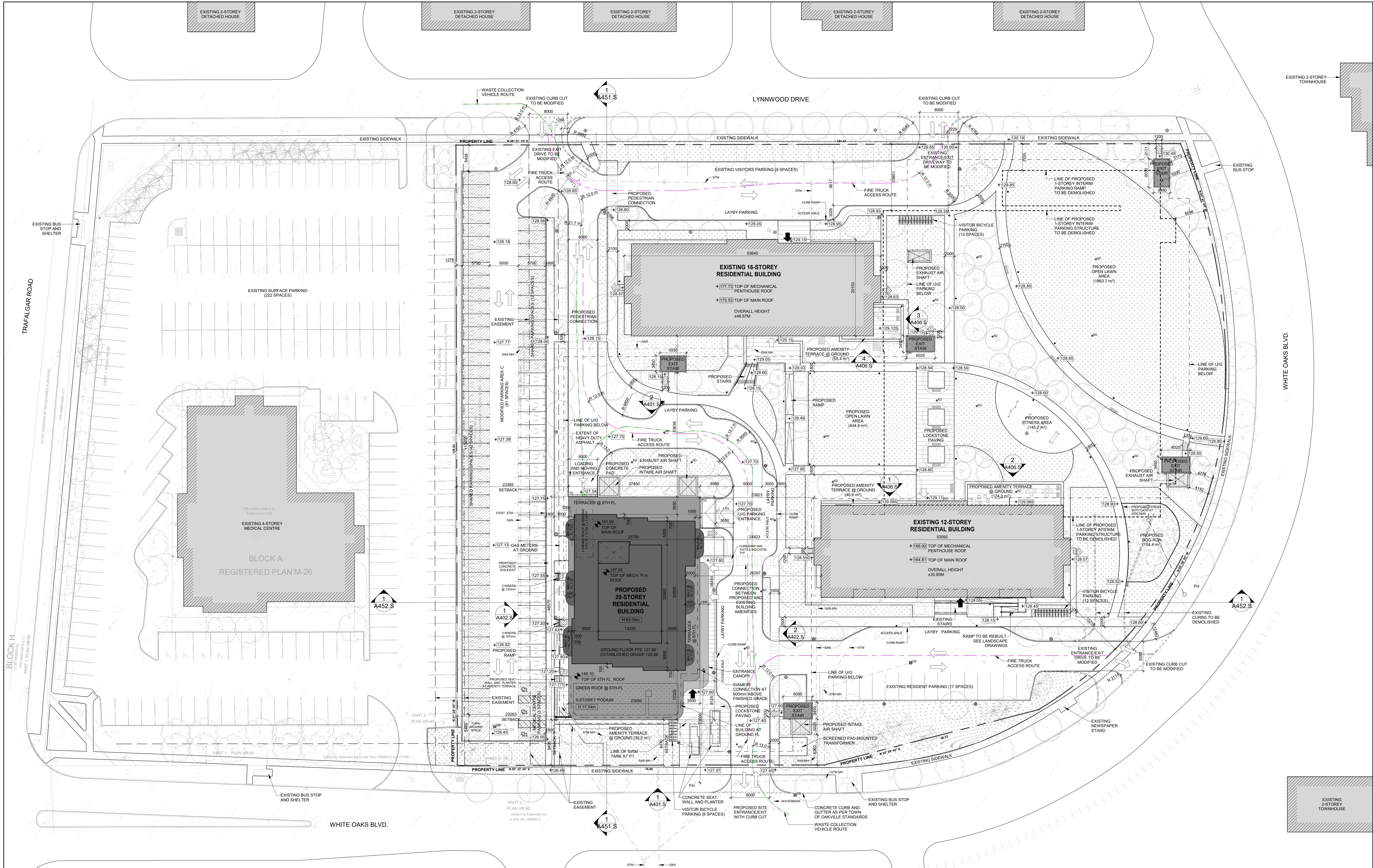

SITE PLAN

A101.S