

**PLANT SCHEDULE**

DECIDUOUS TREES	QTY	BOTANICAL NAME	COMMON NAME	SIZE	CONTAINER
CO	3	CELTIS OCCIDENTALIS	COMMON HACKBERRY	70MM CAL.	B&B
QR	7	QUERCUS RUBRA	RED OAK	70MM CAL.	B&B
DECIDUOUS SHRUBS	QTY	BOTANICAL NAME	COMMON NAME	SIZE	CONTAINER
pom	45	PHYSOCARPUS OPULIFOLIUS 'MINDIA' TM	COPPERTINA NINEBARK	3 GAL.	POT
pon	27	PHYSOCARPUS OPULIFOLIUS 'NANUS'	DWARF NINEBARK	1 GAL.	POT
pos	57	PHYSOCARPUS OPULIFOLIUS 'SMNPOTWG'	TINY WINE® GOLD NINEBARK	1 GAL.	POT
EVERGREEN SHRUB	QTY	BOTANICAL NAME	COMMON NAME	SIZE	CONTAINER
bgm	59	BUXUS X 'GREEN MOUNTAIN'	GREEN MOUNTAIN BOXWOOD	1 GAL.	POT
Ps	11	PINUS MUGO 'SLOWMOUND'	SLOWMOUND MUGO PINE	1 GAL.	POT
PERENNIALS	QTY	BOTANICAL NAME	COMMON NAME	SIZE	CONTAINER
cak	97	CALAMAGROSTIS X ACUTIFLORA 'KARL FOERSTER'	KARL FOERSTER FEATHER REED GRASS	1 GAL.	POT
ep	80	ECHINACEA PURPUREA	CONEFLOWER	1 GAL.	POT
pv	132	PANICUM VIRGATUM	SWITCH GRASS	1 GAL.	POT
sy	130	SALVIA YANGII	RUSSIAN SAGE	1 GAL.	POT
sa	139	SESLERIA AUTUMNALIS	AUTUMN MOOR GRASS	1 GAL.	POT

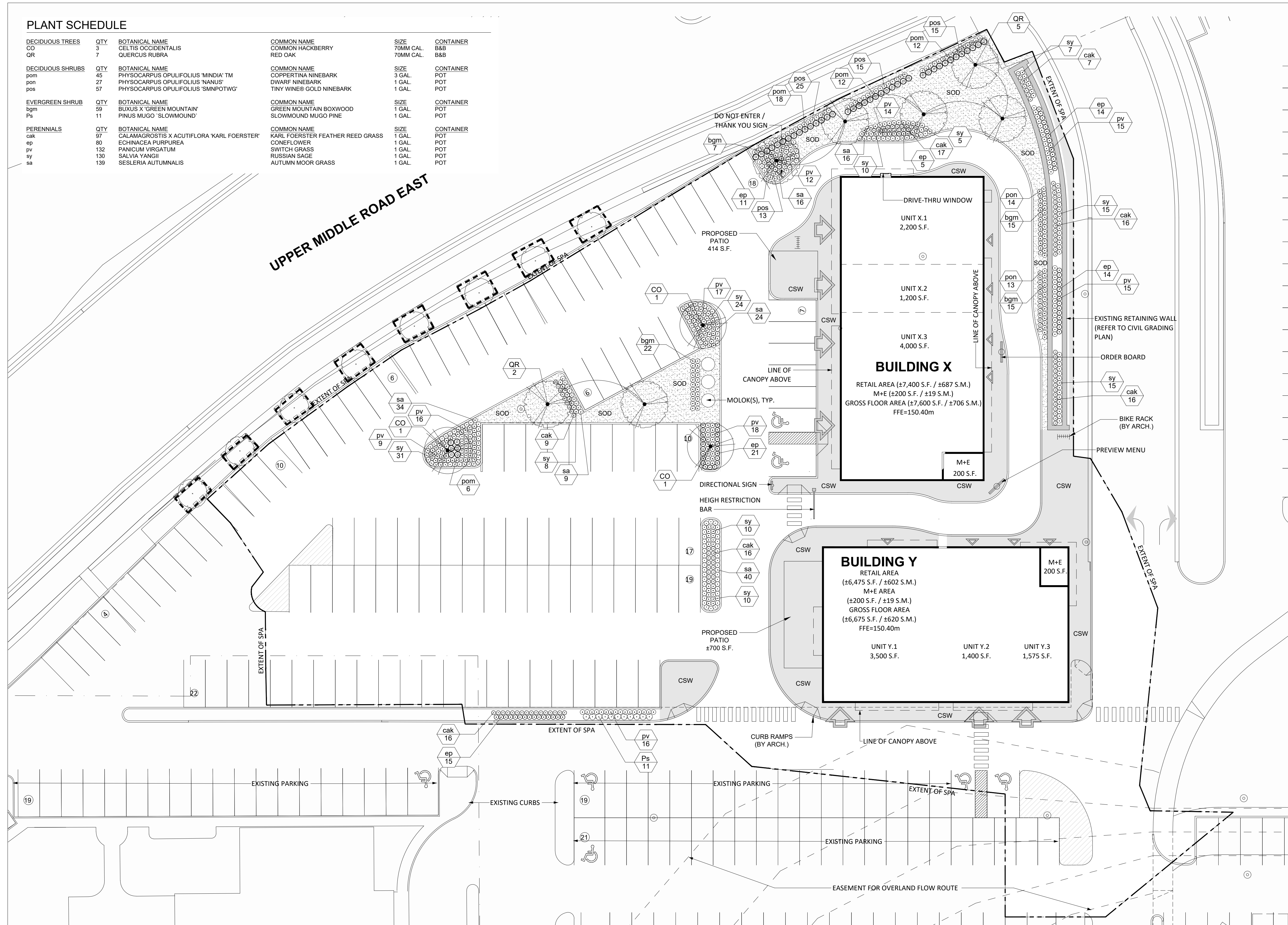

**LEGEND**

- PROPOSED DECIDUOUS TREE
- PROPOSED CONIFEROUS TREE
- PERENNIAL AND SHRUB BED
- SODDED AREA
- CONCRETE WALKWAY
- EXISTING DECIDUOUS TREE TO REMAIN
- TREE PROTECTION FENCING

**GENERAL NOTES**

1. Do not scale the drawings. All dimensions are in millimetres unless noted otherwise.
2. This drawing is to be read in conjunction with the overall master plan and engineering drawings prepared by the project engineer and site plans prepared by the project architect.
3. The contractor shall check and verify all existing and proposed grading and conditions on the project and immediately report any discrepancies to the consultant before proceeding with any work.
4. The contractor is to be aware of all existing and proposed services and utilities. The contractor is responsible for having all underground services and utility lines staked by each agency having jurisdiction prior to commencing work.
5. This drawing is to be used for development approval only. For layout of all work refer to construction drawings.
6. Plant quantities indicated on the plan supercede the quantities from the plant list (report any discrepancies to the landscape architect).
7. Do not leave any holes open overnight.
8. Keep area outside construction zone clean and useable by others at all times. Contractor shall thoroughly clean areas surrounding the construction zone at the end of each work day.
9. Contractor to make good any and all damages outside of the development area that may occur as a result of construction at no extra cost.
10. This drawing is Copyright MHBC 2022

1.	November 29, 2022	ISSUED FOR SPA	BT
REVISION NO.	DATE	ISSUED / REVISION	BY

**PLANNING URBAN DESIGN & LANDSCAPE ARCHITECTURE**  
230-7030 WESTON ROAD WOODBRIDGE, ON, L4L 6G7 | P: 905.761.5588 F: 905.761.5589 | WWW.MHBCPLAN.COM

 ISSUED FOR SPA ONLY NOT FOR CONSTRUCTION <small>All drawings and specifications are instruments of service and will remain the property of MHBC Planning and must be returned at the completion of the work. This drawing shall not be used for construction purposes unless the drawings are marked "Issued for Construction" and the professional seal is signed and dated by the landscape architect.</small>	DATE	NOV 2022
	DRAWN BY	BT
	PLAN SCALE	1 : 250
	FILE NO.	10179 AC
	CHECKED BY	G.C.
OTHER		

<b>PROJECT</b> OAKVILLE ENTERTAINMENT CENTRUM OAKVILLE, ONTARIO	
---	--

<b>FILE NAME</b> LANDSCAPE PLAN	<b>DWG NO.</b> L1
------------------------------------	----------------------

**SOURCE**  
N:\10179 AC - Oakville Entertainment Buildings X, Y Retrofit\2. Drawings\4. Landscape\2. 11-29-2022\10179 AC - Landscape Plan - 11-29-2022.dwg