

WINSTON CHURCHILL BOULEVARD

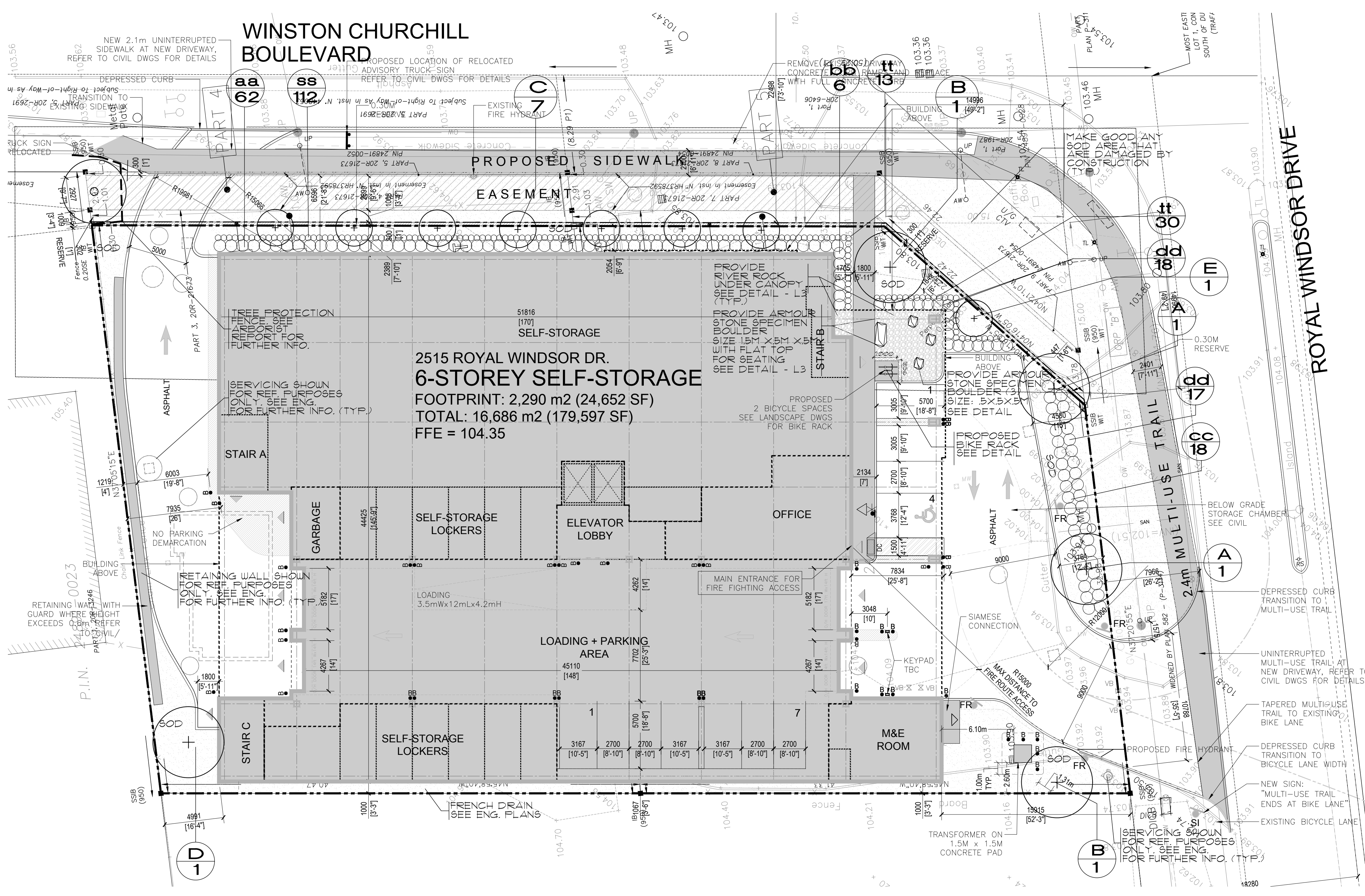

PLANT LIST

KEY	BOTANICAL NAME	COMMON NAME	COND.	CAL.	HT./SPR.	REMARKS	QTY.
TREES							
A	ACER SACCHARUM	SUGAR MAPLE	BB/UB	70"	T1	UNIFORM	2
B	GLEDITSIA TRIACANTHOS VAR. INERMIS "HALKA"	HALKA HONEYLOCUST	BB/UB	70"	T1	UNIFORM	7
C	FAGUS SYLVATICA "DAWK GREEN"	DAWK GREEN BEECH	BB/UB	60"	T1	UNIFORM	2
D	CARPINUS CAROLINIANA	BLUE BEECH	BB/UB	70"	T1	UNIFORM	1
E	SYRINGA RETICULATA "IVORY SILK"	IVORY SILK TREE LILAC	BB/UB	60"	T1	UNIFORM	1
SHRUBS							
aa	DIERVILLA LONICERA	LOW BUSH HONEYSUCKLE	FOT	60CM		EVENLY SPACED	62
bb	RIBES AUREUM	GOLDEN CURRANT	FOT	60CM		EVENLY SPACED	6
cc	CORNUS CERICEA	REDOBBER DOGWOOD	FOT	60CM		EVENLY SPACED	18
dd	CEANTHUS AMERICANUS	NEW JERSEY TEA	FOT	60CM		EVENLY SPACED	18
PERENNIALS							
ss	ECHINACEA PURPUREA	PURPLE CONE FLOWER	FOT	IGAL.		EVENLY SPACED	112
tt	RUDBECKIA "HIRTA"	BLACK EYED SUSAN	FOT	IGAL.		EVENLY SPACED	43

ALL WORK SHALL BE CARRIED OUT IN STRICT ACCORDANCE WITH THE REQUIREMENTS OF THE LATEST REVISION OF THE ONTARIO BUILDING CODE AND ANY OTHER AUTHORITY HAVING JURISDICTION. ALL DIMENSIONS TO BE CHECKED AND VERIFIED AT THE SITE BY EACH CONTRACTOR. ANY DISCREPANCIES AND/OR ERRORS SHALL BE REPORTED IN WRITING TO THE CONSULTANT BEFORE COMMENCING ANY WORK. ALL DRAWINGS ARE THE COPYRIGHT OF THE CONSULTANT AND REMAIN THE PROPERTY OF THE CONSULTANT.

BASE PLAN INFORMATION PROVIDED BY:
WPT ARCHITECTURE INC.

THIS DRAWING IS TO BE READ IN CONJUNCTION WITH THE ARCHITECT'S SITE PLAN AS WELL AS THE LATEST ISSUE OF ALL PLANS. LANDSCAPE ARCHITECTS FOR THIS SITE PLAN APPROVAL PURPOSES ONLY.

COORDINATION NOTE
THIS DRAWING, UNLESS OTHERWISE STIPULATED HAS BEEN PREPARED AND ISSUED BY INSITE LANDSCAPE ARCHITECTS FOR SITE PLAN APPROVAL PURPOSES ONLY. IF A CONTRACTOR IS TENDERING OR CONSTRUCTING USING THIS DRAWING, THEY DO SO AT THEIR OWN RISK.
NOT FOR CONSTRUCTION

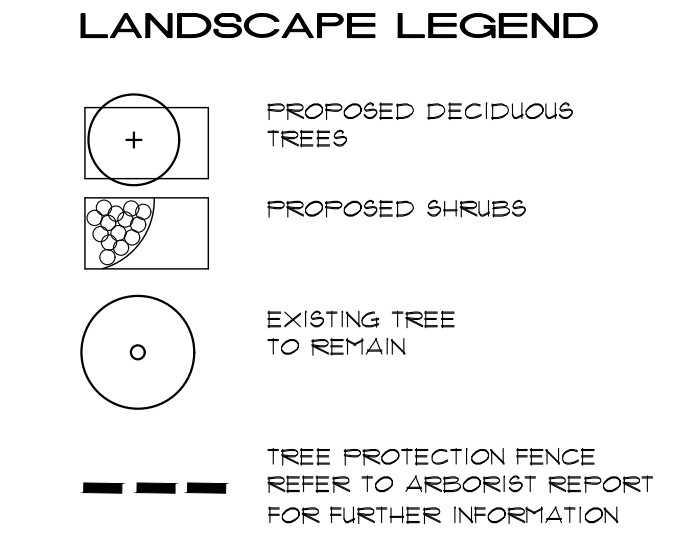

- ### GENERAL NOTES
- ALL LANDSCAPE WORKS, UNLESS OTHERWISE NOTED, SHALL BE EXECUTED BY ON-SITE CREW AND FORE PERSON WITH MINIMUM THREE YEARS OR MORE RELATED EXPERIENCE.
 - LANDSCAPE DRAWING ARE NOT TO BE SCALED.
 - NO EXTRA WILL BE CONSIDERED FOR DISCREPANCIES BETWEEN THE DRAWINGS AND ACTUAL SITE CONDITIONS UNLESS REPORTED IN WRITING TO CONSULTANT PRIOR TO COMMENCEMENT OF WORK. DO NOT LEAVE ANY EXCAVATED HOLES OPEN OVERNIGHT. MAKE GOOD ALL DAMAGE RESULTING FROM THE WORK AT NO EXTRA COST.
 - KEEP AREA OUTSIDE CONSTRUCTION ZONE CLEAN AND USABLE BY OTHERS AT ALL TIMES.
 - NO STOCKPILES IS ALLOWED ON SITE WITHOUT OWNER'S APPROVAL AND PERMISSION.
 - IF REQUESTED CONTRACTOR IS TO SUBMIT SAMPLES OF ALL PROPOSED MATERIALS IN THIS CONTRACT FOR APPROVAL BY CONSULTANT PRIOR TO COMMENCEMENT OF WORK.
 - CONTRACTOR RESPONSIBLE FOR STAKE OUT AND VERIFY LOCATIONS FOR ALL UTILITIES PRIOR TO ANY CONSTRUCTION AND REPORT ALL CONFLICTS TO CONSULTANT IN WRITING. CONTRACTOR TO OBTAIN WRITTEN INSTRUCTIONS PRIOR TO STARTING WORK.
 - THIS DRAWING IS TO BE READ IN CONJUNCTION WITH ARCHITECT'S SITE PLAN, ENGINEERING DRAWINGS, SOIL REPORTS AND ALL OTHER APPLICABLE DOCUMENTS.
 - ALL SHRUBS AND GROUND COVER TO BE IN CONTINUOUS PLANTING BEDS. ALL PLANTING TO MEET MUNICIPALITY'S SPECIFICATIONS.
 - IF REQUESTED CONTRACTOR TO LAYOUT ALL LANDSCAPE ELEMENTS AND CONFIRM LOCATIONS WITH THE CONSULTANT PRIOR TO COMMENCEMENT OF WORK.
 - CONTRACTOR MUST ALWAYS FOLLOW THE APPROVED ENGINEERING GRADING PLANS. REPORT ANY DISCREPANCIES TO CONSULTANTS AND SITE SUPERVISOR IMMEDIATELY.
 - ALL PLANT MATERIAL TO BE NURSERY GROWN STOCK BY NURSERY KNOWN IN THE INDUSTRY. PROVIDE IN WRITING SOURCE OF PLANT MATERIAL TO CONSULTANT.
 - CONTRACTOR TO CONFIRM THAT THE PLANT QUANTITIES SHOWN ON THE PLANT LIST CONFORM TO THE LANDSCAPE DRAWINGS. ANY DISCREPANCIES NOT REPORTED AT TIME OF TENDER, SHALL BE THE RESPONSIBILITY OF THE CONTRACTOR.

- ### GENERAL NOTES - continued
- CONTRACTOR SHALL PROVIDE MARKED-UP REDLINE PLANS SHOWING AS-BUILT CONDITIONS TO THE LANDSCAPE ARCHITECT PRIOR TO OBTAINING SUBSTANTIAL COMPLETION.
 - CONTRACTOR TO INSTALL NEW SOD AND NEW TOPSOIL AS PER SPECIFICATIONS AND GENERAL NOTES THROUGHOUT THE SITE AS DESIGNED. CONTRACTOR TO VERIFY WITH OWNER AT TIME OF TENDER IF NEW TOPSOIL AND SOD SHALL EXTEND THROUGH THE MUNICIPAL BOULEVARD TO THE REAR OF THE MUNICIPAL CURB.
 - CONTRACTOR MUST ADVISE AND OBTAIN WRITTEN APPROVAL FROM THE CONSULTANT AND MUNICIPALITY OF ANY PLANT MATERIAL SUBSTITUTIONS PRIOR TO COMMENCEMENT OF WORK.
 - CONTRACTOR WILL NOTIFY THE LANDSCAPE ARCHITECT WHEN WORK IS COMPLETED. WARRANTY PERIOD COMMENCES ON WHEN THE CERTIFICATE OF COMPLETION SUBJECT TO DEFICIENCIES IS RECEIVED BY OWNER.
 - CONTRACTOR TO VERIFY ON SITE ALL DIMENSIONS AND SATISFY THEMSELVES OF SITE CONDITIONS. ADVISE CONSULTANT IMMEDIATELY OF ANY CONCERN PRIOR TO CONSTRUCTION.
 - CONTRACTOR TO CONFIRM ISSUED DRAWINGS ARE LATEST REVISION DRAWINGS PRIOR TO TENDER AND/OR PRIOR TO CONSTRUCTION.
 - DRAWINGS AND PLANS ARE THE COPYRIGHT PROPERTY OF INSITE LANDSCAPE ARCHITECT INC. ANY UNAUTHORIZED USE IN ANY FORM IS PROHIBITED BY LAW. FURTHER, ANY DISTRIBUTION OF DRAWINGS TO UNAUTHORIZED PERSONS, FIRMS OR COMPANIES IS NOT PERMITTED WITHOUT INSITE LANDSCAPE ARCHITECT INC. PERMISSION. ANY AND ALL VIOLATIONS ARE SUBJECT TO PROSECUTION IN A COURT OF LAW.

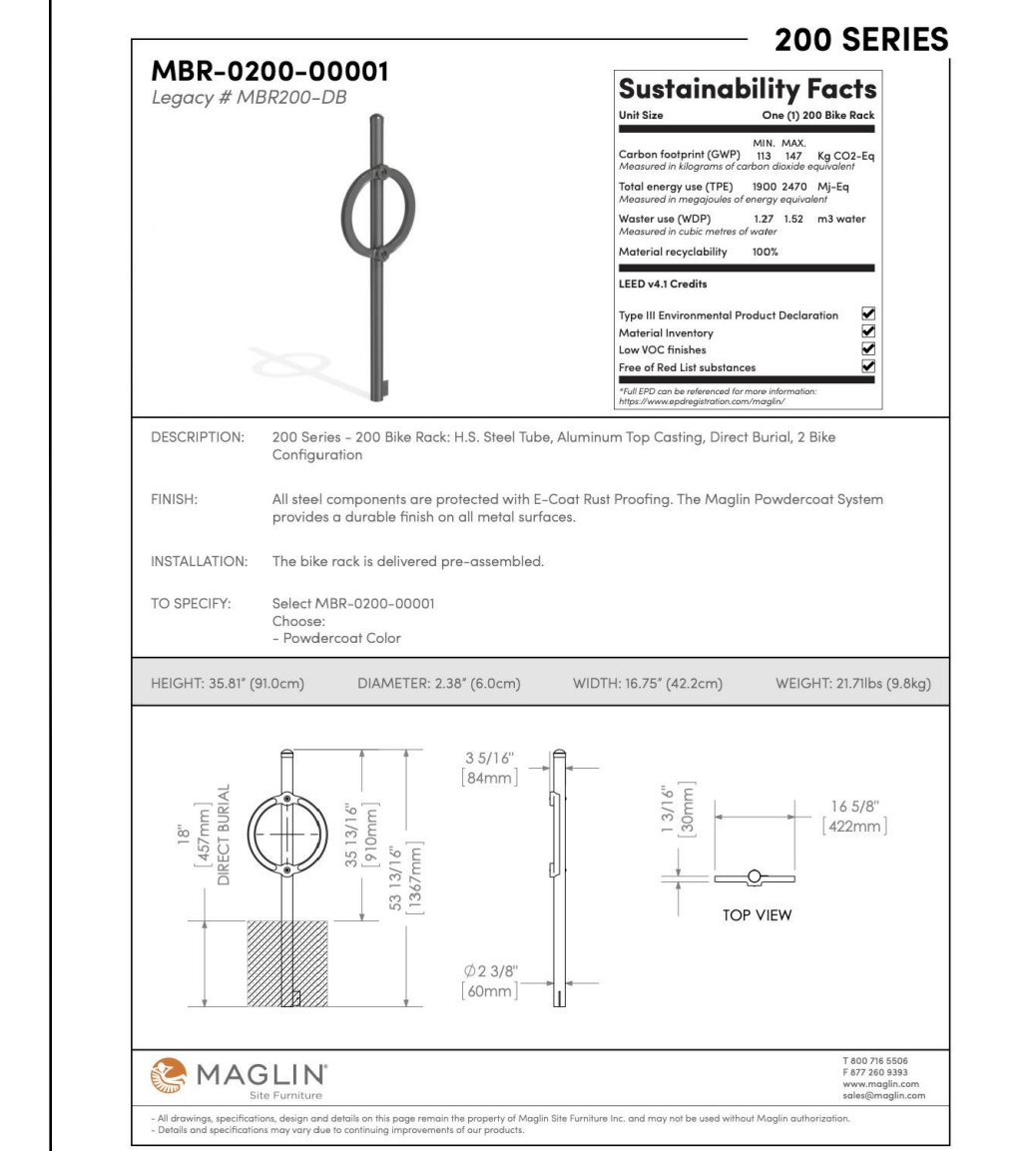
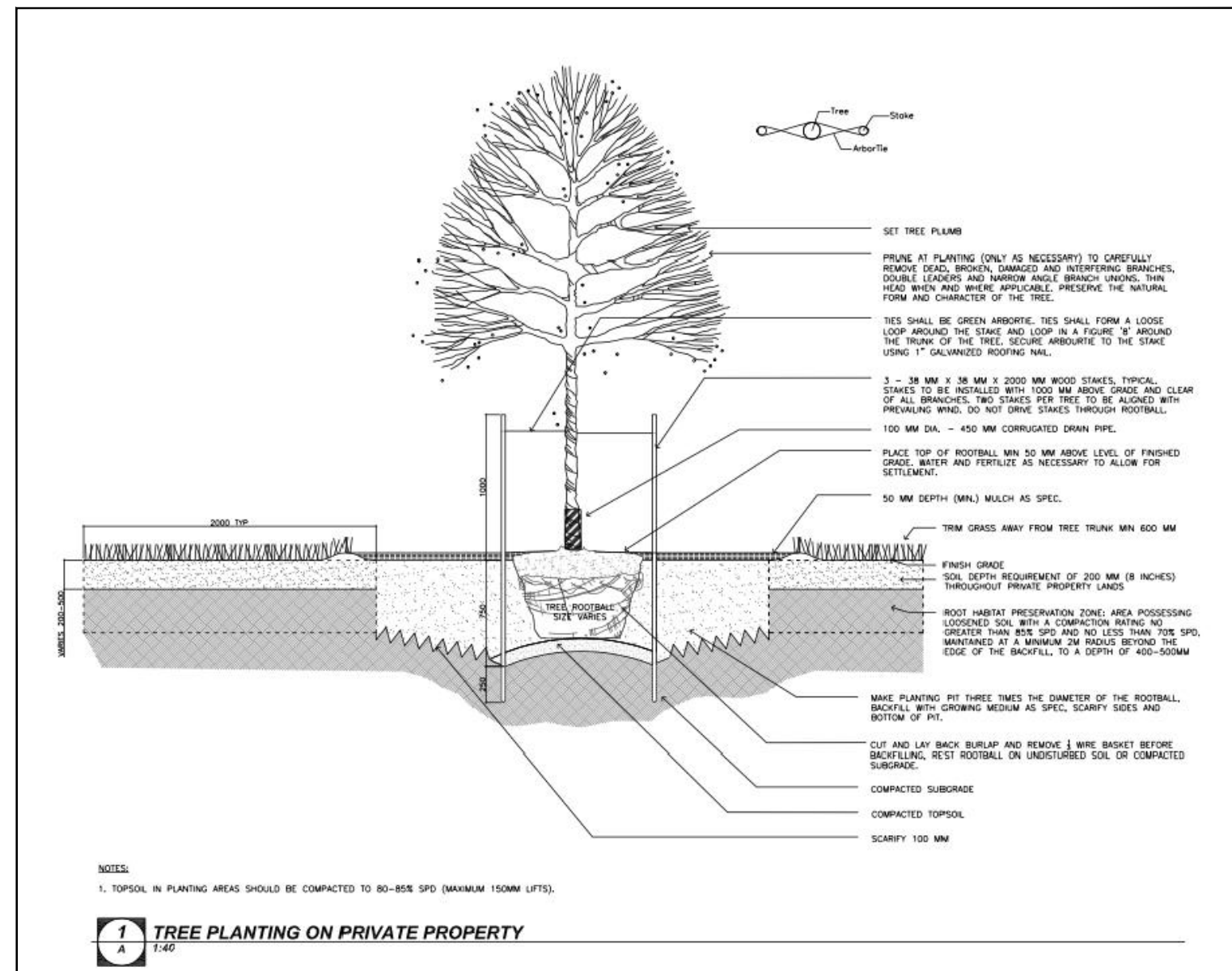
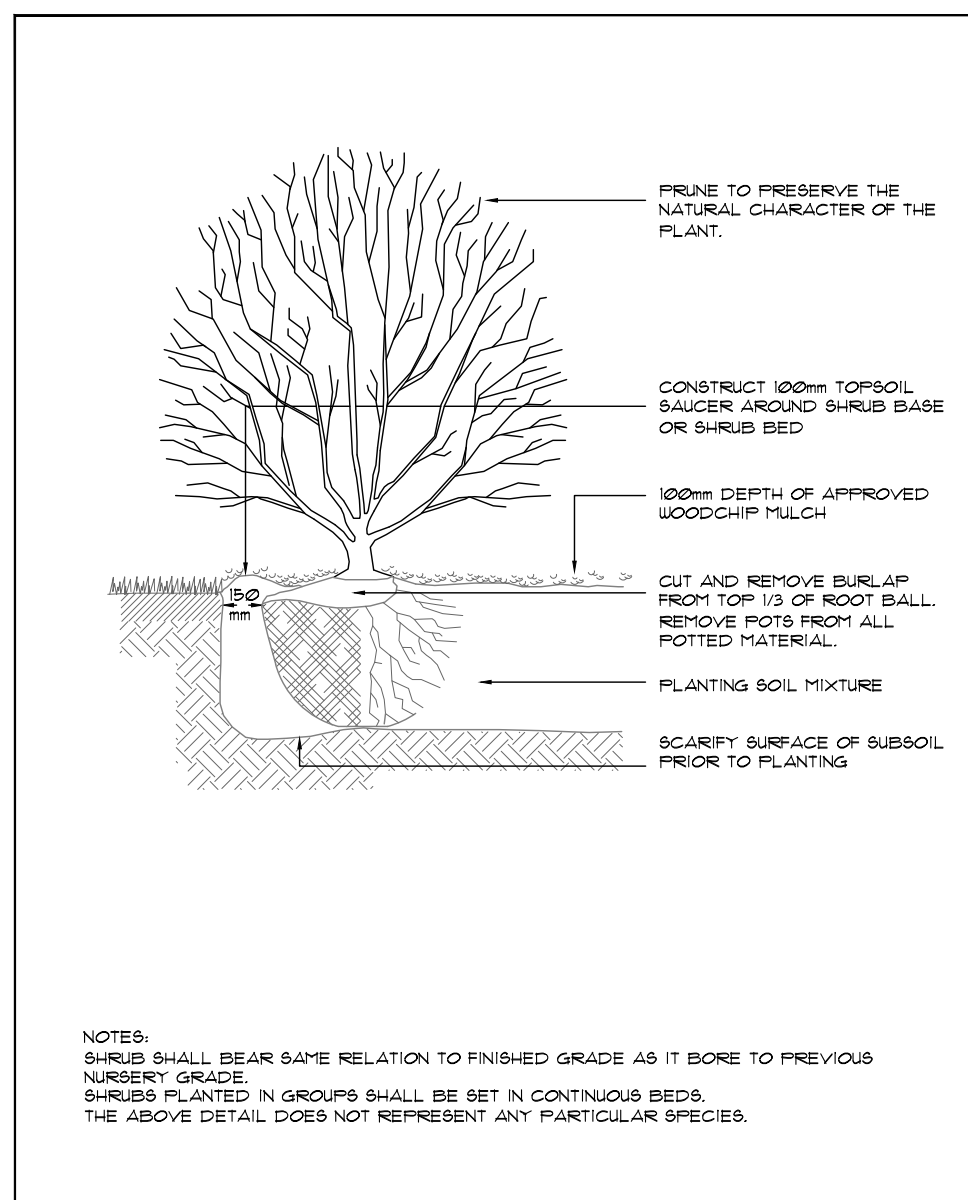

PROPOSED BIKE RACK TO BE INSTALLED AS PER MANUFACTURER'S SPECIFICATIONS

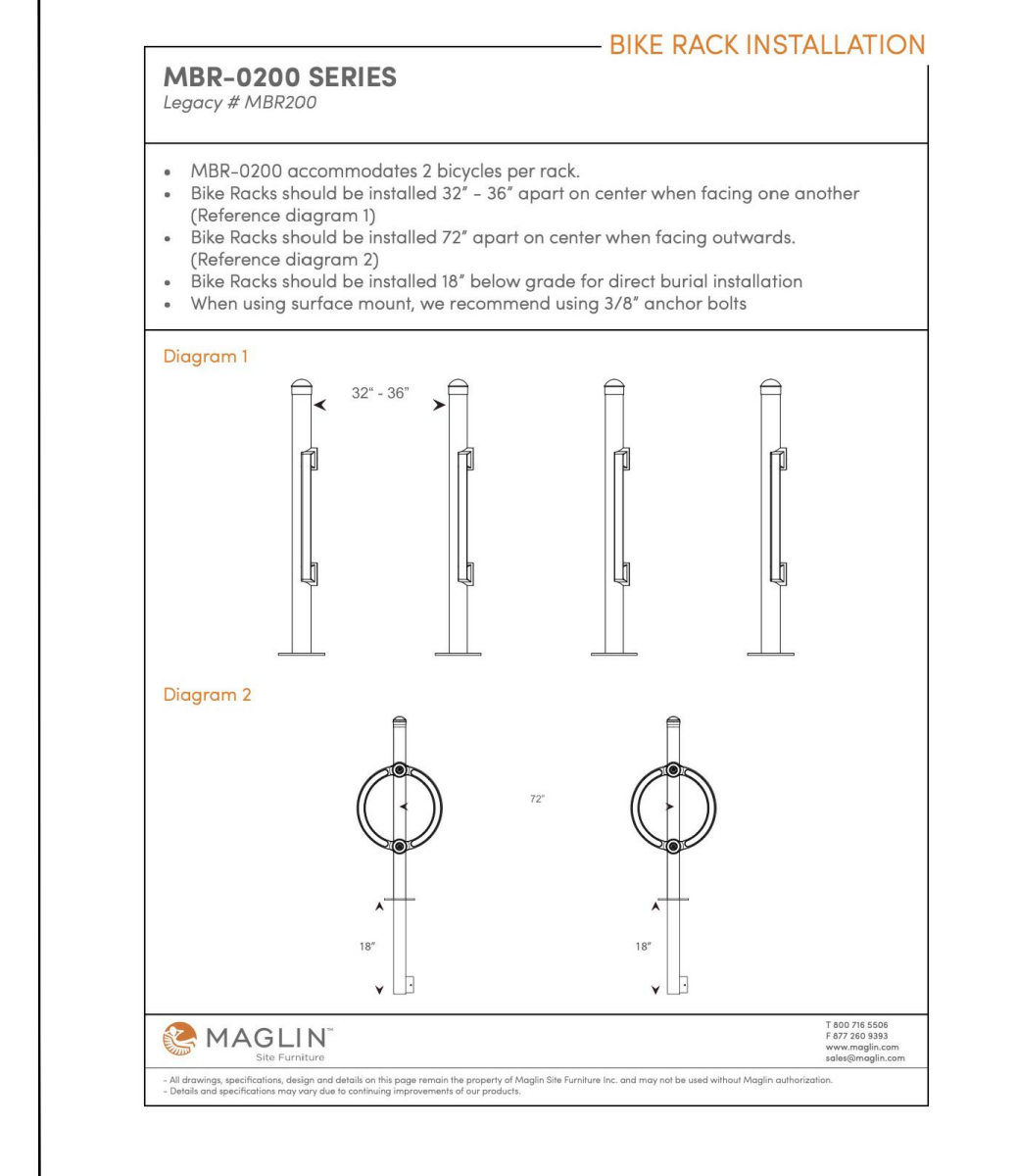

PROPOSED BIKE RACK INSTALLATION INSTRUCTIONS

INSITE LANDSCAPE ARCHITECTS INC.
LANDSCAPE ARCHITECTURE URBAN DESIGN MASTER PLANNING
hello@insitecanada.com

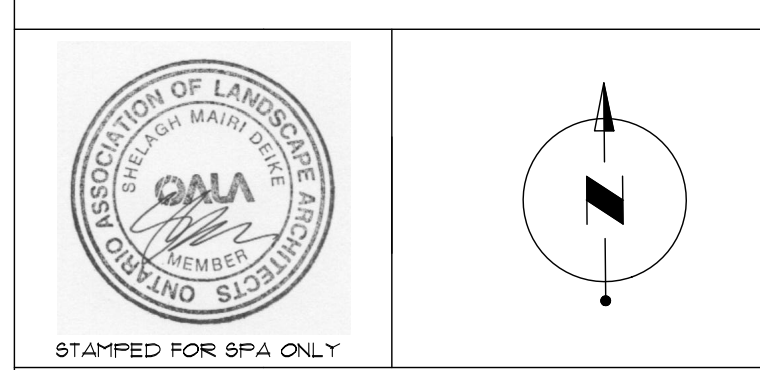

STAMPED FOR SPA ONLY

PROJECT:
ADVANCED SELF STORAGE
2515 ROYAL WINDSOR DRIVE
OAKVILLE, ONTARIO
SP.1501.032-01

DRAWING:
LANDSCAPE PLAN

DATE: **JULY 6-22** PROJECT: **220107**

SCALE: **1:200** SHEET: **L-1**