

DRAWING TITLE
SITE PLAN
 1280 LAKESHORE ROAD WEST
 OAKVILLE, ON L6L 1G2

PROJECT NO.: 20-061

REVISIONS:

NO.	REVISION	DATE	BY
1-	ISSUED TO SITE PLAN APPLICATION	DEC 01, 2021	A.H.
2-	AS PER TOWN'S SITE PLAN COMMENTS	AUG 03, 2022	A.H.

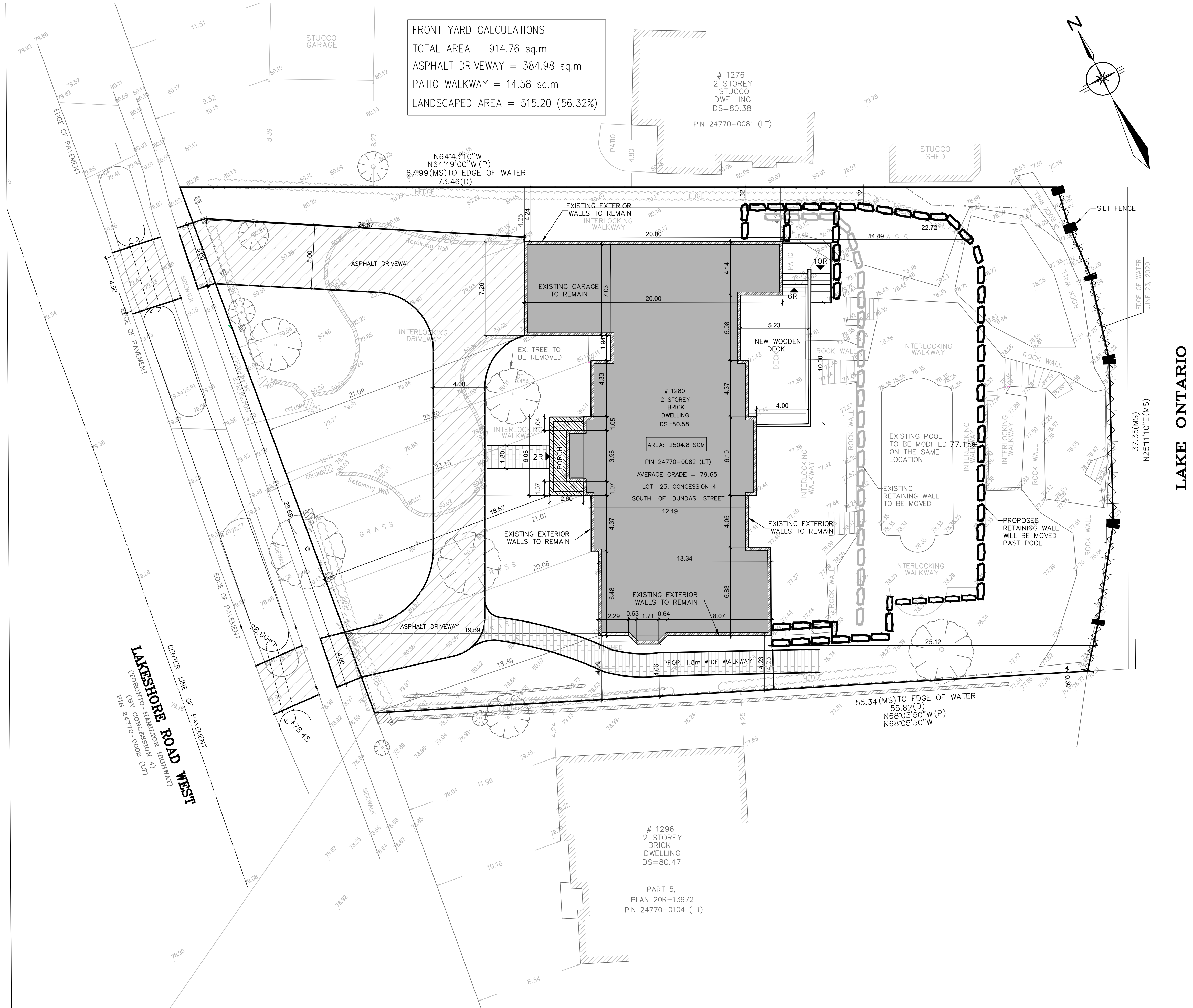
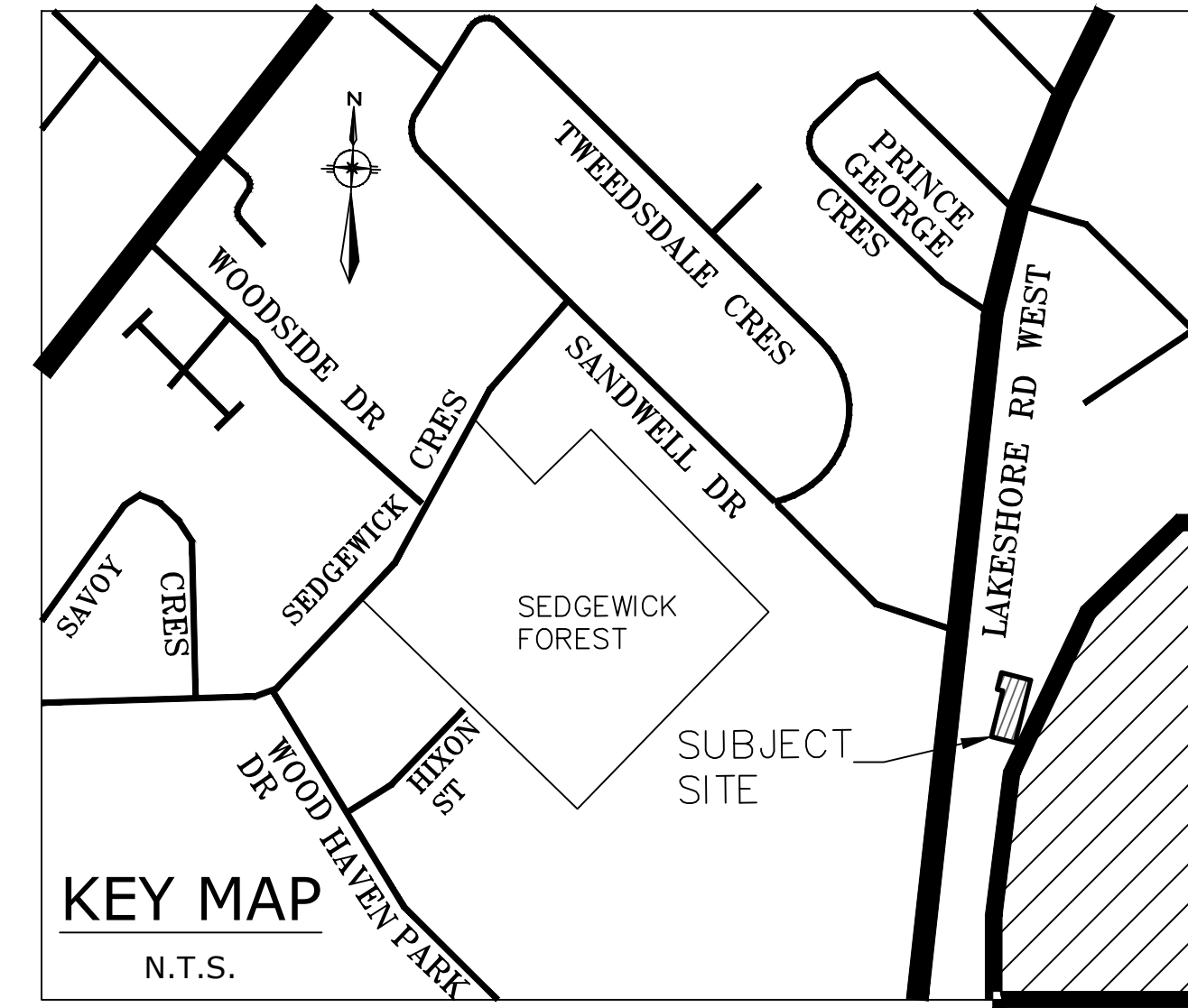

NOTE:
 THE BOUNDARY AND TOPOGRAPHICAL INFORMATION INDICATED ON THIS PLAN HAVE BEEN PROVIDED BY:
 A. AZIZ SURVEYORS INC.
 120 NEWKIRK ROAD - #31, RICHMONDHILL, ON, L4C 9S7 Ph (905) 237-8224
 PROJECT NO. 20-138 CONDUCTED ON JUNE, 2020
 ELEVATIONS SHOWN GEODETIC DRIVEN FROM TOWN OF OAKVILLE BENCH MARK # 0011922U2421, ELEVATION 81.422 M
 BEARING ARE ASTRONOMIC AND ARE REFERRED TO THE EASTERLY LIMIT OF LAKESHORE ROAD WEST HAVING A BEARING OF N04°56'00"E AS SHOWN ON PLAN 20R-13972

NOTE:
 This engineering drawing is the work and property of MMK Engineering inc. and, as such, is protected under Copyright Law. It can only be used for the purposes mentioned herein. Any reproduction or adaptation, whether partial or total, is strictly prohibited without having obtained MMK's written authorization to do so.



LOT AREA (sq.m)	BLDG AREA (sq.m)	PROPOSED BLDG AREA (sq.m)	COVERAGE %	PROPOSED COVERAGE %
2504.50	437.01	458.66	17.45%	18.31%

TOWN OF OAKVILLE
 HALTON REGION

PROJECT NAME:
 PRIVATE HOUSE

PART 1 LOT # 23
 PIN 24770-0082

DRAWN BY: M.H. DATE OF PLOT:
 CHECKED BY: A.H. AUG. 03 2022

DATE:
 AUGUST 2022

SCALE IN METRES: 1:150

Land Development · Municipal Engineering
 Stormwater Management

P.O. BOX. 60061, OAKVILLE, ON L6L 6R4
 Ph. 647-938-0770 | Fax. 289-295-0202 | mmkenginc@gmail.com