

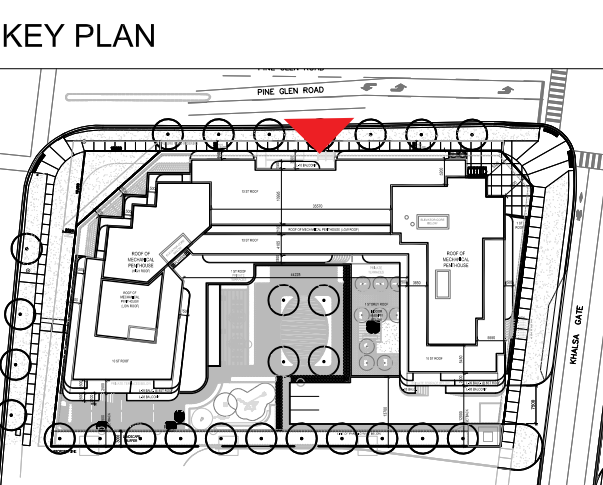

ISSUED

No.	DATE	DESCRIPTION
1	2016/11/25	ISSUED FOR SPA
2	2017/02/02	ISSUED FOR SPA
3	2017/09/05	ISSUED FOR SPA
4	2021/12/07	ISSUED FOR SPA
5	2023/06/03	ISSUED FOR SPA

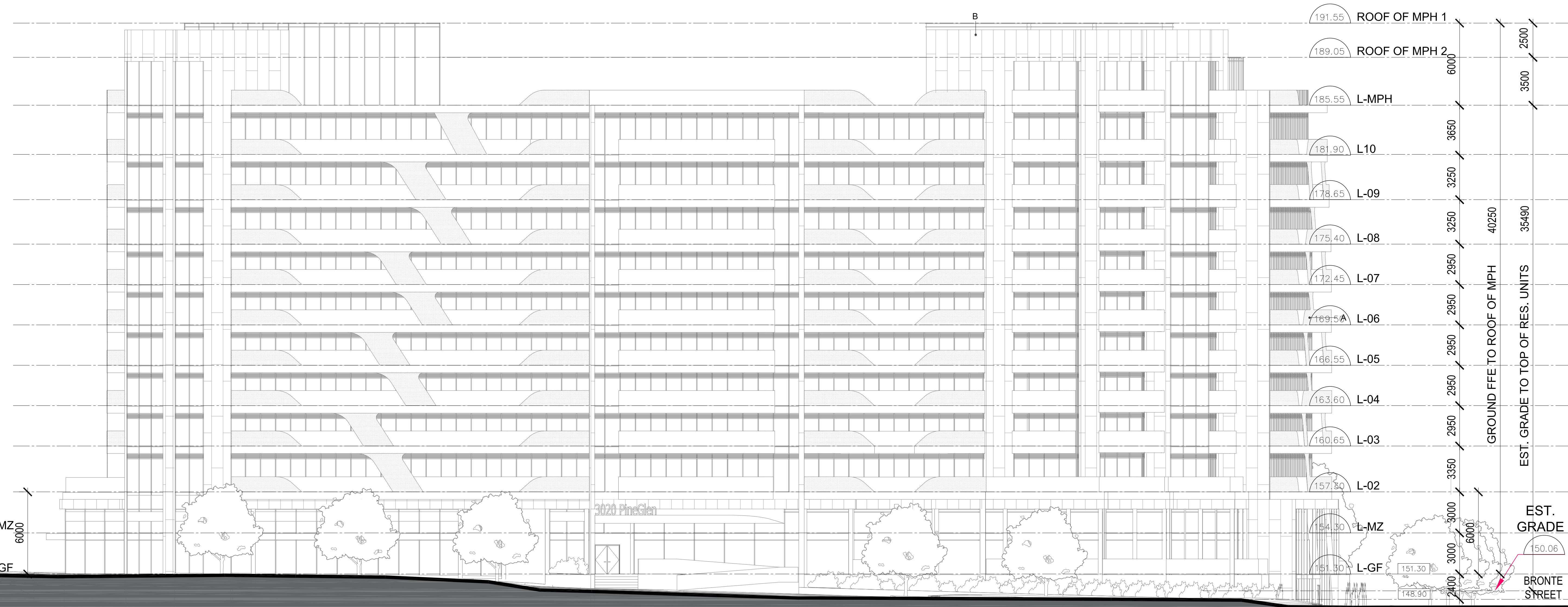
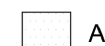

MATERIALS LEGEND

	A - PERFORATED BALCONY DETAIL
	B - LIGHT BROWN COLOUR

COPYRIGHT:
 Any reproduction or distribution for any purpose other than authorized by IBI Group is forbidden. Written dimensions shall have precedence over scaled dimensions. Contractors shall verify and be responsible for all dimensions and conditions on the job and IBI Group shall be informed of any variations from the dimensions and conditions shown on the drawing. Shop drawings shall be submitted to IBI Group for general conformance before proceeding with fabrication.

IBI GROUP ARCHITECTS (CANADA) INC.
 is a member of IBI Group of companies
 **IBI GROUP ARCHITECTS (CANADA) INC.**
 7TH FLOOR - 55 ST. CLAIR AVE. W.
 TORONTO, ONTARIO M4V 2Y7
 tel (416) 596-1530 Fax (416) 596-0644
 ibigroup.com

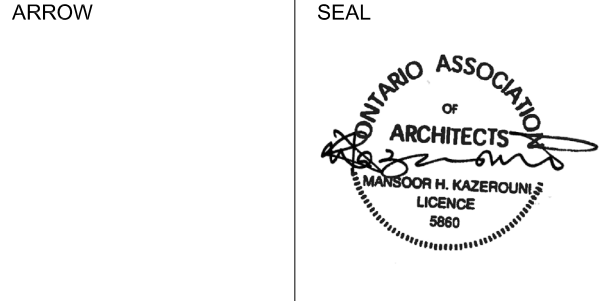

PROJECT
3020 PINE GLEN
 (FORMERLY KNOWN AS
 2418 KHALSA GATE)
 OAKVILLE, ONTARIO

SHEET TITLE
**NORTH ELEVATION
 - LINE**

DRAWN BY: Author	CHKD' BY: Checker	DATE: 2022/06/03	SCALE: 1:150
PROJECT NO: 135157	DWG NO. A3.07		

CLIENT
MAPLELANDS DEVELOPMENTS



3123 RICHVIEW BLVD.
OAKVILLE, ONTARIO
L6M 0B8

FILE NUMBER
1431.004/02

ISSUED		
No.	DATE	DESCRIPTION
1	2016/11/25	ISSUED FOR SPA
2	2017/02/02	ISSUED FOR SPA
3	2017/09/05	ISSUED FOR SPA
4	2021/12/07	ISSUED FOR SPA
5	2023/06/03	ISSUED FOR SPA

KEY PLAN

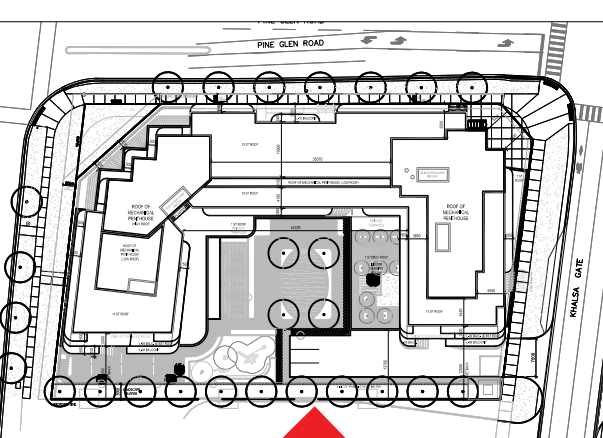

MATERIALS LEGEND

	A - PERFORATED BALCONY DETAIL
	B - LIGHT BROWN COLOUR

COPYRIGHT:
Any reproduction or distribution for any purpose other than authorized by IBI Group is forbidden. Written dimensions shall have precedence over scaled dimensions. Contractors shall verify and be responsible for all dimensions and conditions on the job and IBI Group shall be informed of any variations from the dimensions and conditions shown on the drawing. Shop drawings shall be submitted to IBI Group for general conformance before proceeding with fabrication.

IBI GROUP ARCHITECTS (CANADA) INC.
is a member of IBI Group of companies

IBI IBI GROUP ARCHITECTS (CANADA) INC.
7TH FLOOR - 55 ST. CLAIR AVE. W.
TORONTO, ONTARIO M4V 2Y7
Tel: (416) 596-1500 Fax: (416) 596-0644
ibigroup.com

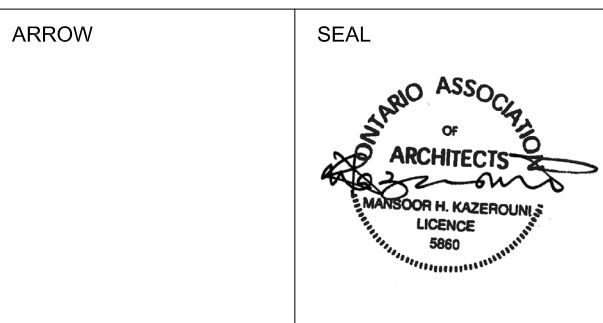

PROJECT
3020 PINE GLEN
(FORMERLY KNOWN AS
2418 KHALSA GATE)
OAKVILLE, ONTARIO

SHEET TITLE
SOUTH ELEVATION
- LINE

DRAWN BY:	CHKD' BY:	DATE:	SCALE:
Author	Checker	2022/06/03	1:150

PROJECT NO:	DWG NO.
135157	A3.08

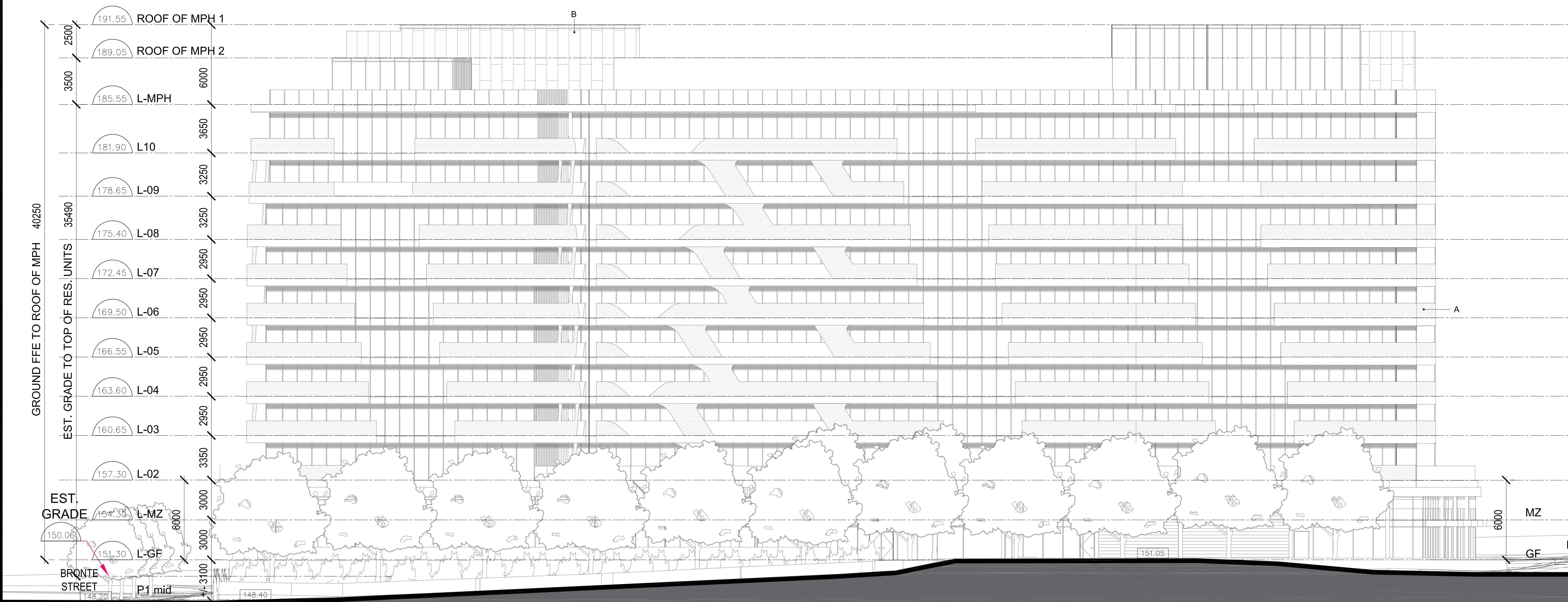

GROUND FFE TO ROOF OF MPH 40250

EST. GRADE TO TOP OF RES. UNITS 35490

EST. GRADE 150.06

BRONTE STREET

P1 mid

148.20 148.40

3100

3000

3350

2950

2950

2950

2950

3250

3250

3650

6000

2500

3500

MZ

GF

6000

6000

B

A

151.05

CLIENT
MAPLELANDS DEVELOPMENTS



3123 RICHVIEW BLVD.
OAKVILLE, ONTARIO
L6M 0B8

FILE NUMBER
1431.004/02

ISSUED		
No.	DATE	DESCRIPTION
1	2016/11/25	ISSUED FOR SPA
2	2017/02/02	ISSUED FOR SPA
3	2017/09/05	ISSUED FOR SPA
4	2021/12/07	ISSUED FOR SPA
5	2023/06/03	ISSUED FOR SPA

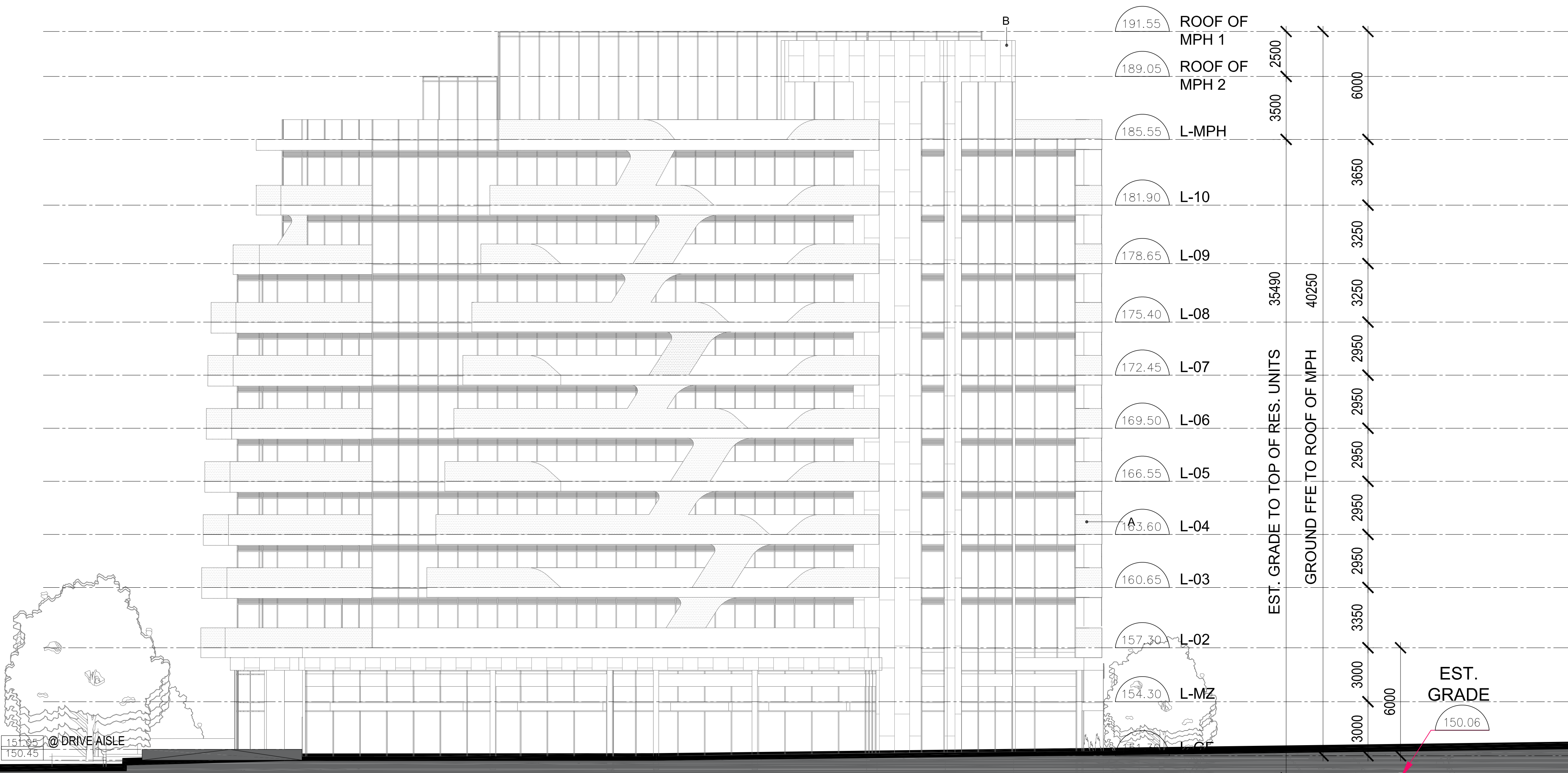

KEY PLAN

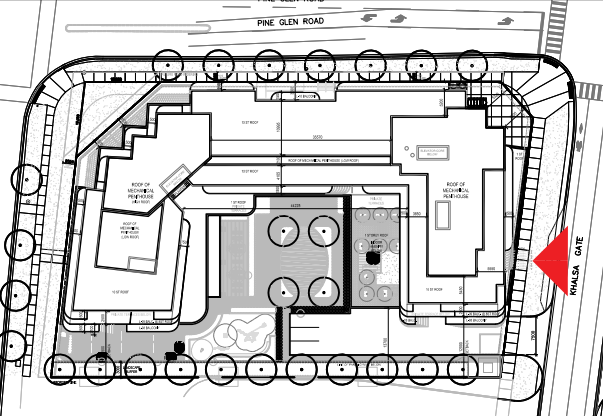

MATERIALS LEGEND

- A - PERFORATED BALCONY DETAIL
- B - LIGHT BROWN COLOUR

COPYRIGHT:
Any reproduction or distribution for any purpose other than authorized by IBI Group is forbidden. Written dimensions shall have precedence over scaled dimensions. Contractors shall verify and be responsible for all dimensions and conditions on the job and IBI Group shall be informed of any variations from the dimensions and conditions shown on the drawing. Shop drawings shall be submitted to IBI Group for general conformance before proceeding with fabrication.

IBI GROUP ARCHITECTS (CANADA) INC.
is a member of IBI Group of companies

IBI IBI GROUP ARCHITECTS (CANADA) INC.
7TH FLOOR - 55 ST. CLAIR AVE. W.
TORONTO, ONTARIO M4V 2Y7
tel: (416) 596-1530 fax: (416) 596-0644
ibigroup.com

ARROW

SEAL



PROJECT
3020 PINE GLEN
(FORMERLY KNOWN AS
2418 KHALSA GATE)
OAKVILLE, ONTARIO

SHEET TITLE
EAST ELEVATION
- LINE

DRAWN BY: Author
CHKD' BY: Checker
DATE: 2022/06/03
SCALE: 1:150

PROJECT NO: 135157
DWG NO: A3.09



ISSUED		
No.	DATE	DESCRIPTION
1	2016/11/25	ISSUED FOR SPA
2	2017/02/02	ISSUED FOR SPA
3	2017/09/05	ISSUED FOR SPA
4	2021/12/07	ISSUED FOR SPA
5	2023/06/03	ISSUED FOR SPA

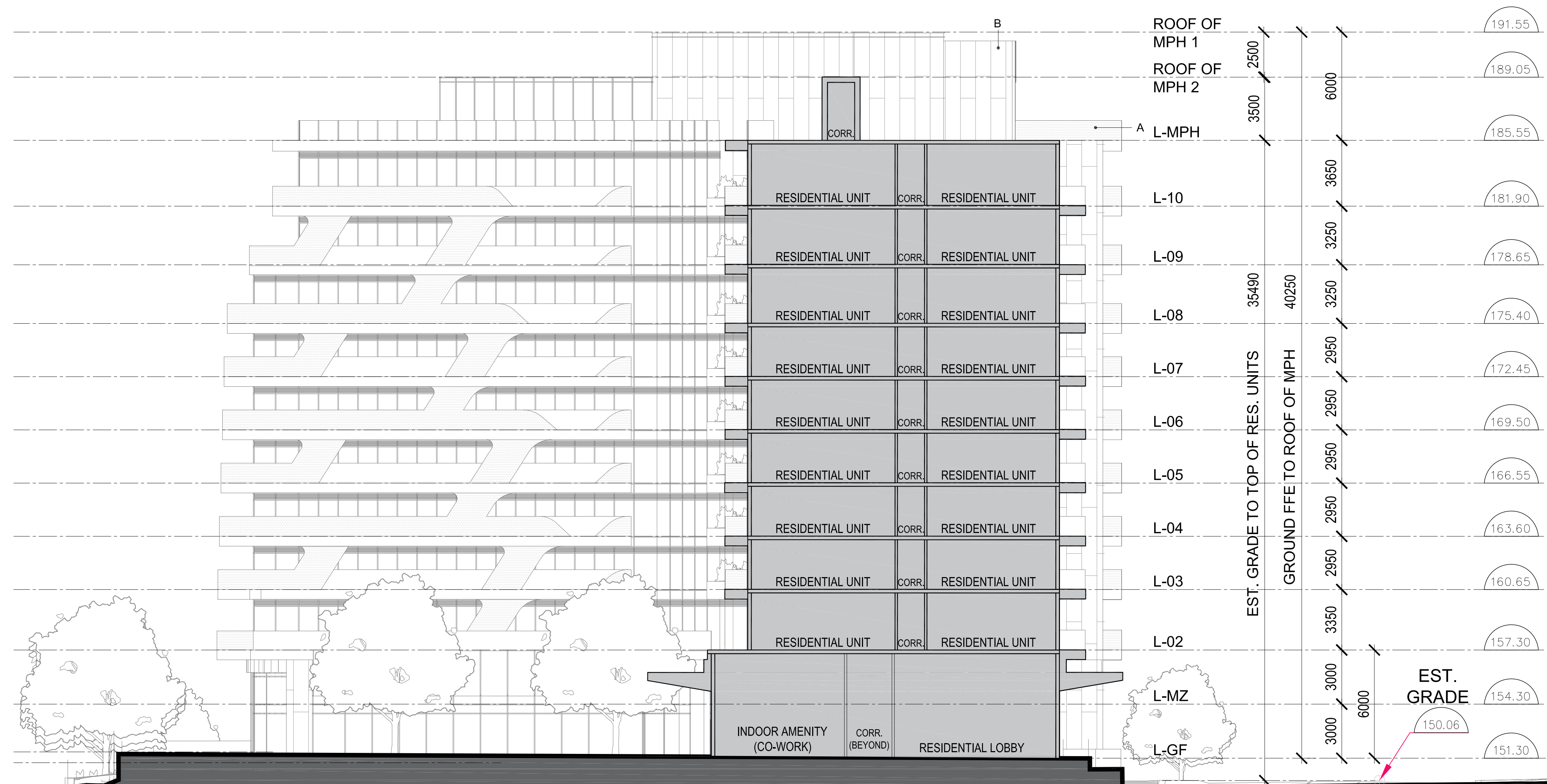

KEY PLAN

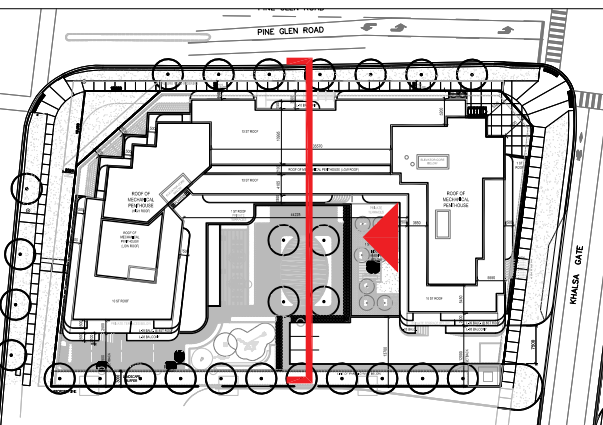

MATERIALS LEGEND

- A - PERFORATED BALCONY DETAIL
- B - LIGHT BROWN COLOUR

COPYRIGHT:
Any reproduction or distribution for any purpose other than authorized by IBI Group is forbidden. Written dimensions shall have precedence over scaled dimensions. Contractors shall verify and be responsible for all dimensions and conditions on the job and IBI Group shall be informed of any variations from the dimensions and conditions shown on the drawing. Shop drawings shall be submitted to IBI Group for general conformance before proceeding with fabrication.

IBI GROUP ARCHITECTS (CANADA) INC.
is a member of IBI Group of companies

IBI IBI GROUP ARCHITECTS (CANADA) INC.
7TH FLOOR - 55 ST. CLAIR AVE. W.
TORONTO, ONTARIO M4V 2Y7
tel: (416) 596-1530 fax: (416) 596-0644
ibigroup.com

ARROW

SEAL



PROJECT
3020 PINE GLEN
(FORMERLY KNOWN AS
2418 KHALSA GATE)
OAKVILLE, ONTARIO

SHEET TITLE
**EAST INTERNAL
ELEVATION
- LINE**

DRAWN BY: Author	CHKD' BY: Checker	DATE: 2022/06/03	SCALE: 1:150
---------------------	----------------------	---------------------	-----------------

PROJECT NO: 135157	DWG NO. A3.10
-----------------------	------------------



3123 RICHVIEW BLVD.
 OAKVILLE, ONTARIO
 L6M 0B8

FILE NUMBER
1431.004/02

ISSUED		
No.	DATE	DESCRIPTION
1	2016/11/25	ISSUED FOR SPA
2	2017/02/02	ISSUED FOR SPA
3	2017/09/05	ISSUED FOR SPA
4	2021/12/07	ISSUED FOR SPA
5	2023/06/03	ISSUED FOR SPA

KEY PLAN

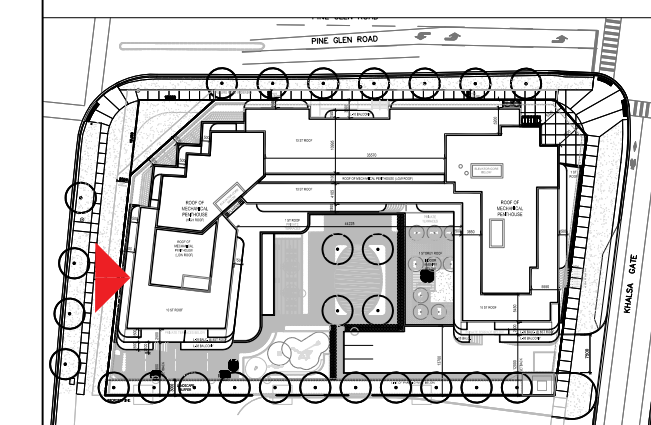

MATERIALS LEGEND

	A - PERFORATED BALCONY DETAIL
	B - LIGHT BROWN COLOUR

COPYRIGHT:
 Any reproduction or distribution for any purpose other than authorized by IBI Group is forbidden. Written dimensions shall have precedence over scaled dimensions. Contractors shall verify and be responsible for all dimensions and conditions on the job and IBI Group shall be informed of any variations from the dimensions and conditions shown on the drawing. Shop drawings shall be submitted to IBI Group for general conformance before proceeding with fabrication.

IBI GROUP ARCHITECTS (CANADA) INC.
 is a member of IBI Group of companies

IBI IBI GROUP ARCHITECTS (CANADA) INC.
 7TH FLOOR - 55 ST. CLAIR AVE. W.
 TORONTO, ONTARIO M4V 2Y7
 tel (416) 596-1530 fax (416) 596-0644
 ibigroup.com

ARROW

SEAL



PROJECT
3020 PINE GLEN
 (FORMERLY KNOWN AS
 2418 KHALSA GATE)
 OAKVILLE, ONTARIO

SHEET TITLE
**WEST ELEVATION
 - LINE**

DRAWN BY: Author
 CHKD' BY: Checker
 DATE: 2022/06/03
 SCALE: 1:150

PROJECT NO: 135157
 DWG NO: **A3.11**





ISSUED		
No.	DATE	DESCRIPTION
1	2016/11/25	ISSUED FOR SPA
2	2017/02/02	ISSUED FOR SPA
3	2017/09/05	ISSUED FOR SPA
4	2021/12/07	ISSUED FOR SPA
5	2023/06/03	ISSUED FOR SPA

KEY PLAN

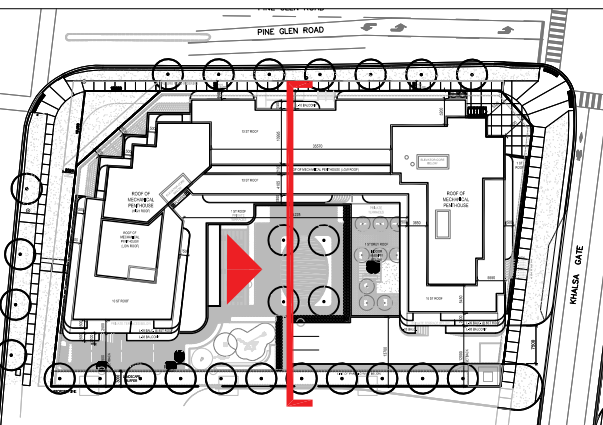

MATERIALS LEGEND

	A - PERFORATED BALCONY DETAIL
	B - LIGHT BROWN COLOUR

COPYRIGHT:
 Any reproduction or distribution for any purpose other than authorized by IBI Group is forbidden. Written dimensions shall have precedence over scaled dimensions. Contractors shall verify and be responsible for all dimensions and conditions on the job and IBI Group shall be informed of any variations from the dimensions and conditions shown on the drawing. Shop drawings shall be submitted to IBI Group for general performance before proceeding with fabrication.

IBI GROUP ARCHITECTS (CANADA) INC.
 is a member of IBI Group of companies

IBI IBI GROUP ARCHITECTS (CANADA) INC.
 7TH FLOOR - 55 ST. CLAIR AVE. W.
 TORONTO, ONTARIO M4V 2Y7
 tel: (416) 596-1530 Fax: (416) 596-0644
 ibigroup.com

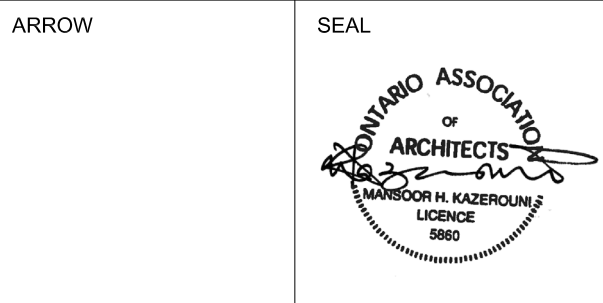

PROJECT
3020 PINE GLEN
 (FORMERLY KNOWN AS
 2418 KHALSA GATE)
 OAKVILLE, ONTARIO

SHEET TITLE
**WEST INTERNAL
 ELEVATION
 - LINE**

DRAWN BY: Author	CHKD' BY: Checker	DATE: 2022/06/03	SCALE: 1:150
---------------------	----------------------	---------------------	-----------------

PROJECT NO: 135157	DWG NO. A3.12
-----------------------	------------------

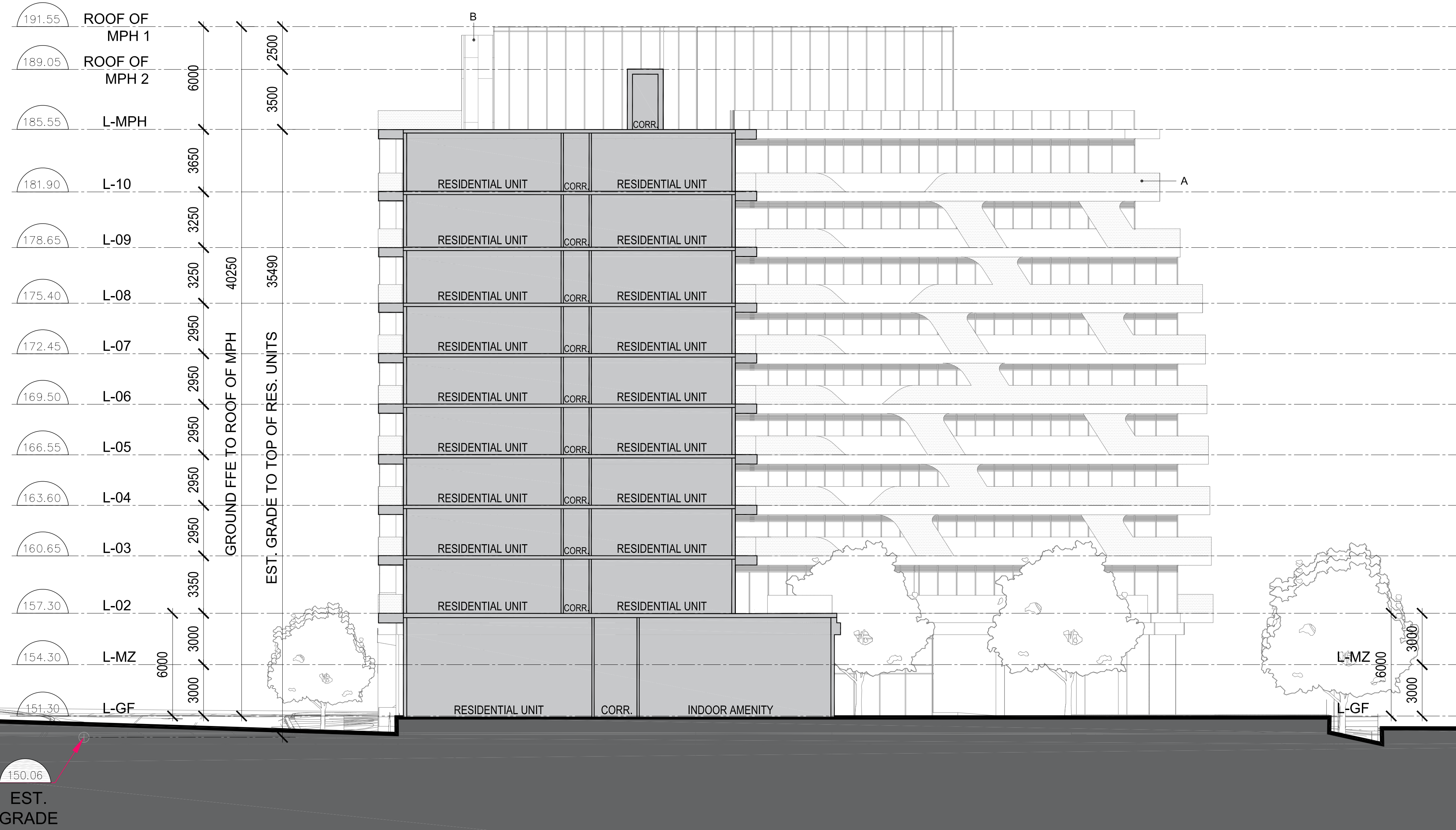

EST. GRADE

CLIENT
MAPLELANDS DEVELOPMENTS



3123 RICHVIEW BLVD.
OAKVILLE, ONTARIO
L6M 0B8

FILE NUMBER
1431.004/02

ISSUED		
No.	DATE	DESCRIPTION
1	2016/11/25	ISSUED FOR SPA
2	2017/02/02	ISSUED FOR SPA
3	2017/09/05	ISSUED FOR SPA
4	2021/12/07	ISSUED FOR SPA
5	2023/06/03	ISSUED FOR SPA

KEY PLAN

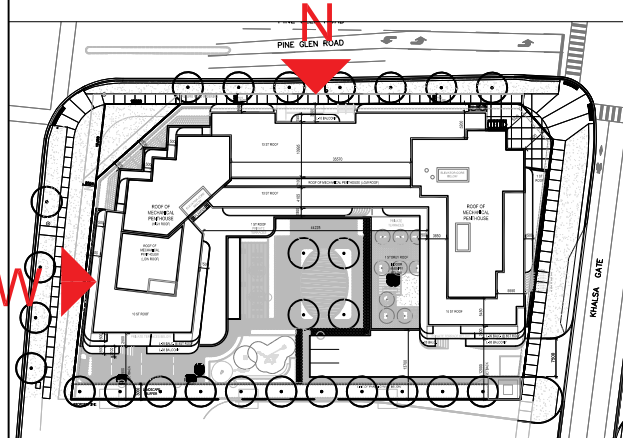

MATERIALS LEGEND

	A - PERFORATED BALCONY DETAIL
	B - LIGHT BROWN COLOUR

COPYRIGHT:
Any reproduction or distribution for any purpose other than authorized by IBI Group is forbidden. Written dimensions shall have precedence over scaled dimensions. Contractors shall verify and be responsible for all dimensions and conditions on the job and IBI Group shall be informed of any variations from the dimensions and conditions shown on the drawing. Shop drawings shall be submitted to IBI Group for general conformance before proceeding with fabrication.

IBI GROUP ARCHITECTS (CANADA) INC.
is a member of IBI Group of companies
IBI IBI GROUP ARCHITECTS (CANADA) INC.
7TH FLOOR - 55 ST. CLAIR AVE. W.
TORONTO, ONTARIO M4V 2Y7
tel: (416) 596-1530 Fax: (416) 596-0644
ibigroup.com

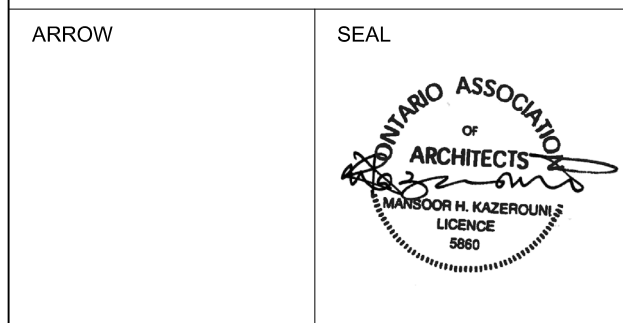

PROJECT
3020 PINE GLEN
(FORMERLY KNOWN AS
2418 KHALSA GATE)
OAKVILLE, ONTARIO

SHEET TITLE
**PODIUM ELEVATIONS
- LINE**

DRAWN BY: Author	CHKD' BY: Checker	DATE: 2022/06/03	SCALE: 1:150
PROJECT NO: 135157	DWG NO. A3.13		

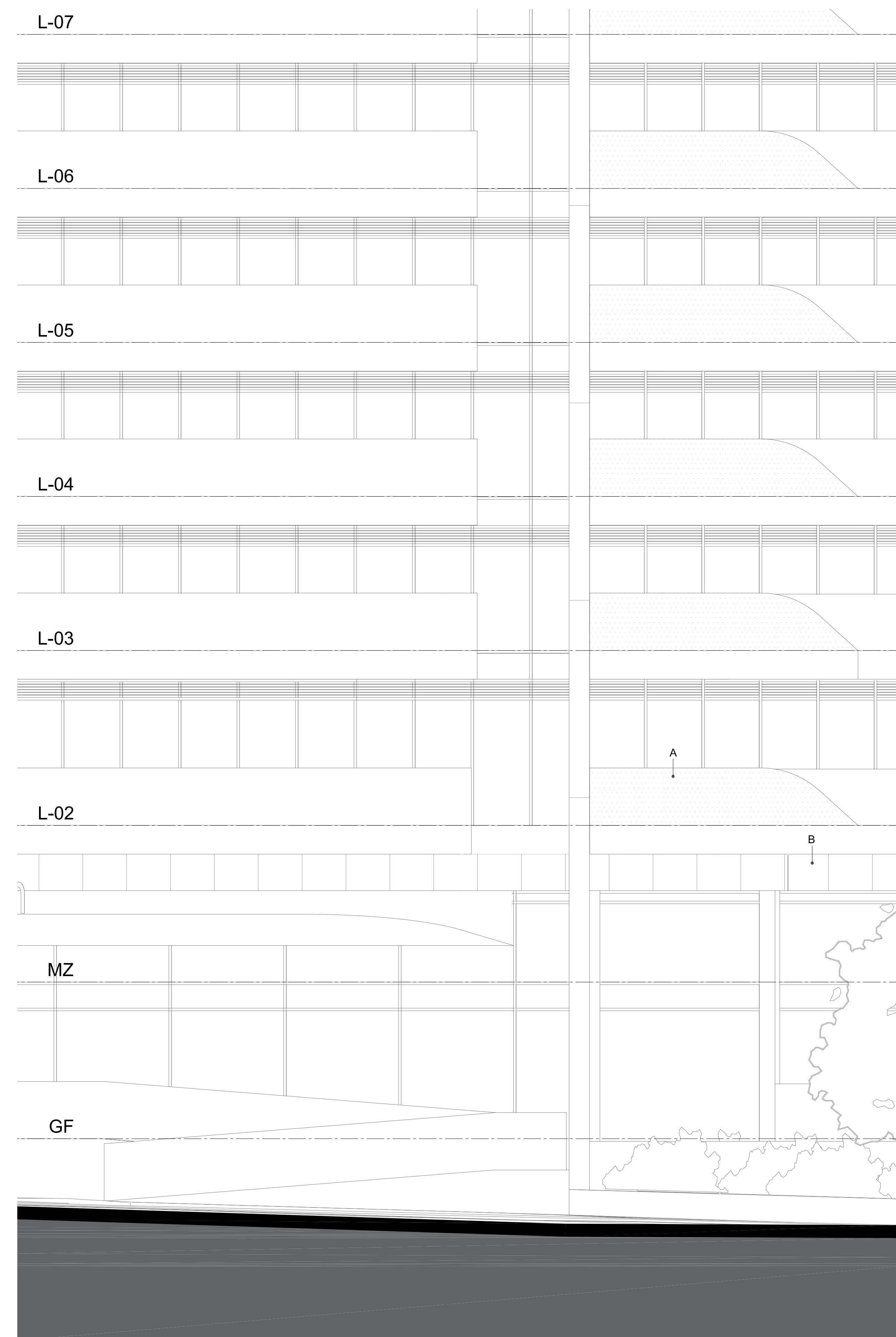

1 1:50 PODIUM ELEVATION | NORTH FACADE
A3.13 SCALE: 1 : 50

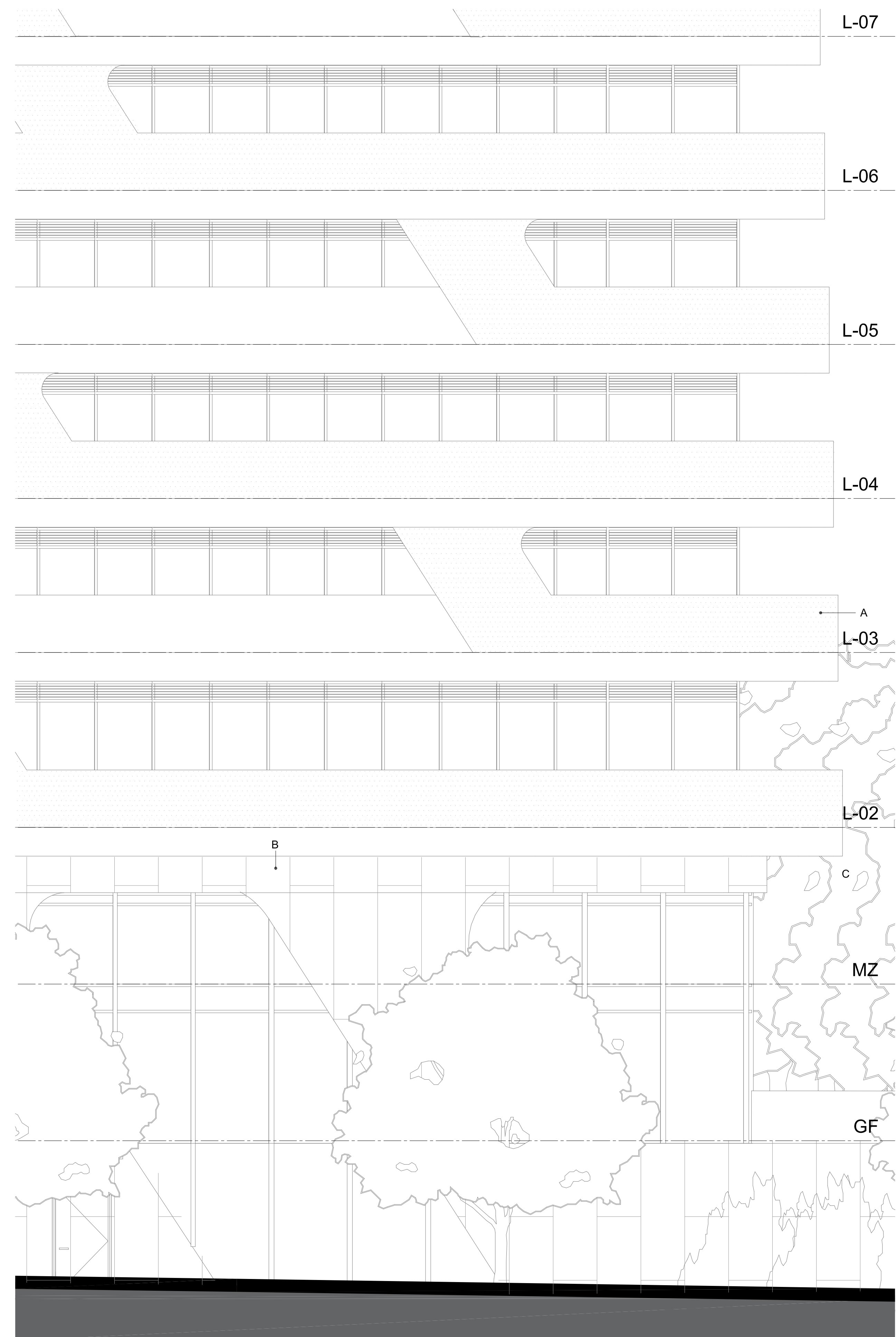

2 1:50 PODIUM ELEVATION | WEST FACADE
A3.13 SCALE: 1 : 50