

MATERIAL LEGEND

GL-01	VISION GLASS
SP-01	SPANDREL PANEL - COOL BLUE
SP-02	SPANDREL PANEL - CHARCOAL
LV-01	LOUVER PANEL - COOL BLUE
LV-02	LOUVER PANEL - CHARCOAL
RL-01	VISION GLASS
ST-01	LIGHT STONE
BR-01	CHARCOAL BRICK CLADDING

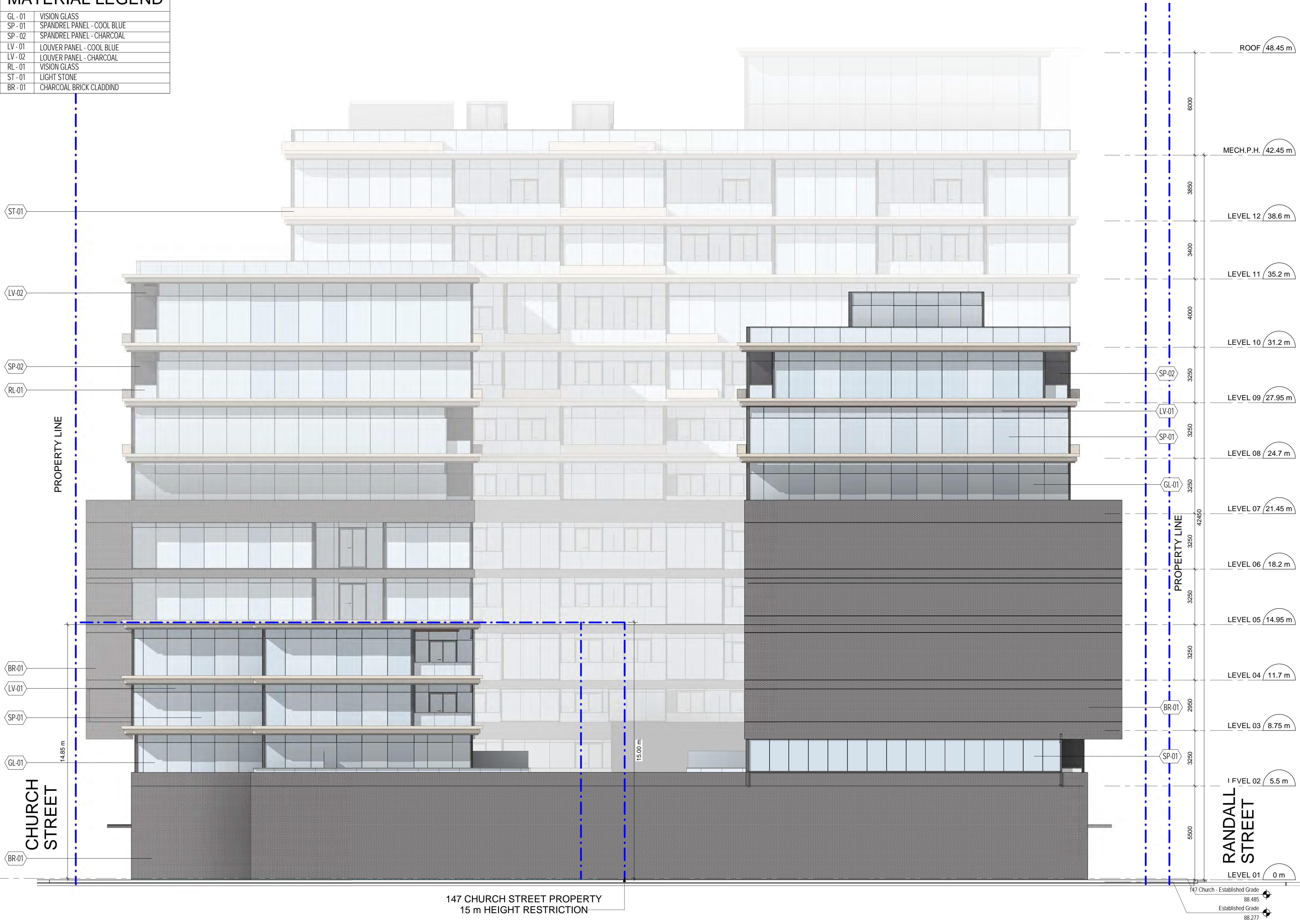

CLIENT
Randall Oakville Development Ltd.

ISSUES		
No.	DESCRIPTION	DATE
1	SPA SUBMISSION	01-12-2023

- GENERAL NOTES**
- DRAWINGS ARE PREPARED BASED ON BOUNDARY PLAN AND TOPOGRAPHICAL SURVEY OF PART OF LOTS A, B AND D, BLOCK 1 REGISTERED PLAN N° 1 TOWN OF OAKVILLE AS PREPARED BY CUNNINGHAM MCCONNELL LIMITED, AND DATED MONTH OCTOBER 30, 2023.
 - DRAWINGS ARE TO BE READ IN CONJUNCTION WITH ALL OTHER CONSULTANTS DRAWINGS AND REPORTS.
 - REFER TO TRAFFIC CONSULTANT'S DOCUMENTATION FOR TRAFFIC DIAGRAMS, TURNING RADI, TRAFFIC REPORT AND SITE ACCESS INFORMATION;
 - REFER TO LANDSCAPE ARCHITECT'S DRAWINGS FOR LANDSCAPING INFORMATION, GRADING, GREEN ROOF AND OUTDOOR AMENITY SPACES;
 - REFER TO SITE SERVICING / CIVIL ENGINEER'S DRAWINGS AND REPORTS FOR SITE SERVICING AND UTILITY INFORMATION;
 - REFER TO WASTE MANAGEMENT CONSULTANT'S DESIGN BRIEF FOR INFORMATION ABOUT WASTE STORAGE, PICK-UP AND HANDLING FOR ALL USES/OCCUPANCIES;
 - REFER TO LETTER FROM STRUCTURAL ENGINEER FOR DRIVEWAYS, PASSAGE WAYS AND LOADING SPACE WITH IMPACT FACTORS WHERE THEY ARE LOCATED OVER A SUPPORTED STRUCTURE;
 - ALL ACCESS DRIVEWAYS TO BE USED BY THE COLLECTION VEHICLE WILL BE LEVEL (+0%), HAVE A MINIMUM VERTICAL CLEARANCE OF 4.5 m THROUGHOUT, A MINIMUM 4.5 m WIDE THROUGHOUT AND 7 m WIDE AT POINT OF INGRESS AND EGRESS.
 - OVERHEAD DOORS THE COLLECTION VEHICLE WILL BE PASSING THROUGH HAVE A MINIMUM WIDTH OF 6 m AND A MINIMUM OVERHEAD CLEARANCE OF 4.5 m
 - TYPE G LOADING SPACE THAT IS LEVEL (+2%), AND IS CONSTRUCTED OF A MINIMUM OF 200 MM REINFORCED CONCRETE.
 - A TRAINED ON-SITE STAFF MEMBER WILL BE AVAILABLE TO MANOEUVRE BINS FOR THE COLLECTION DRIVER AND ALSO ACT AS A FLAGMAN WHEN THE TRUCK IS REVERSING. IN THE EVENT THE ON-SITE STAFF IS UNAVAILABLE AT THE TIME THE CITY COLLECTION VEHICLE ARRIVES AT THE SITE, THE COLLECTION VEHICLE WILL LEAVE THE SITE AND NOT RETURN UNTIL THE NEXT SCHEDULED COLLECTION DAY
 - A WARNING SYSTEM TO CAUTION MOTORISTS LEAVING THE PARKING GARAGE OF HEAVY VEHICLES WHEN LOADING OPERATIONS ARE OCCURRING. THIS WARNING SYSTEM SHOULD INCLUDE BOTH LIGHTS AND SIGNS.
 - A NON-RESIDENTIAL WASTE STORAGE ROOM FOR NON-RESI COMPONENT IS PROVIDED WHICH IS INDEPENDENT OF AND NOT ACCESSIBLE TO THE RESIDENTIAL WASTE ROOM.
 - THE BINS THAT WILL BE USED FOR THE NONRESIDENTIAL WASTE WILL BE LABELLED SEPARATELY FROM THE BINS FOR THE RESIDENTIAL WASTE.
 - BUILDING TO BE FULLY SPRINKLED
 - *****AREA INDICATED ON FLOOR PLANS IS INCLUDING EXTERIOR WALLS. FOR THE PURPOSE OF THE STATISTICS, AREA IS CALCULATED BASED ON BY-LAW 2014-014*****

No.	DATE	DESCRIPTION
REVISIONS		
ALL DIMENSIONS ARE TO BE CHECKED ON SITE BY THE CONTRACTOR. ANY DISCREPANCIES ARE TO BE REPORTED TO THE ARCHITECT BEFORE PROCEEDING WITH THE WORK. DRAWINGS ARE NOT TO BE SCALED.		
© COPYRIGHT ARCADIS ARCHITECTS (CANADA) INC. ALL RIGHTS RESERVED. ARCADIS ARCHITECTS RETAINS ALL RIGHTS OF OWNERSHIP AND COPYRIGHT IN THE ELECTRONIC FILES AND REPRODUCTIONS THEREOF. THEY MAY BE REPRODUCED ONLY FOR LEGITIMATE PURPOSES RELATING TO THE SPECIFIC PROJECT FOR WHICH THEY WERE PRODUCED. THEY MAY NOT BE ALTERED IN ANY WAY WITHOUT THE EXPRESS WRITTEN APPROVAL OF THE ARCHITECTS.		

ARCADIS
ARCADIS ARCHITECTS (CANADA) INC.
55 St. Clair Avenue West | 7th Floor
Toronto | ON | M4V 2T7 | Canada
T 416 596 1501 | F 416 596 0844
www.arcadis.com

SEAL

PROJECT
150 RANDALL STREET, OAKVILLE
150 RANDALL STREET, 125 NAVY STREET, 143 AND 147 CHURCH STREET OAKVILLE, ONA7R0 L6J 1P4

SHEET TITLE
EAST ELEVATION

DRAWN BY: Author	CHKD' BY: Checker	DATE: 12/01/23	SCALE: As indicated
PROJECT NO: 140567	DWG NO. A-201		

147 CHURCH STREET PROPERTY
15 m HEIGHT RESTRICTION

147 Church - Established Grade
88.485
Established Grade
88.277

MATERIAL LEGEND

GL - 01	VISION GLASS
SP - 01	SPANDREL PANEL - COOL BLUE
SP - 02	SPANDREL PANEL - CHARCOAL
LV - 01	LOUVER PANEL - COOL BLUE
LV - 02	LOUVER PANEL - CHARCOAL
RL - 01	VISION GLASS
ST - 01	LIGHT STONE
BR - 01	CHARCOAL BRICK CLADDING

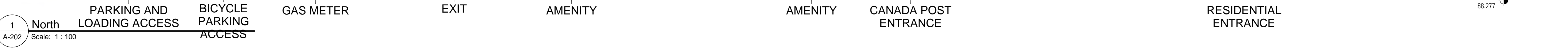

CLIENT
Randall Oakville Development Ltd.

ISSUES		
No.	DESCRIPTION	DATE
1	SPA SUBMISSION	01-12-2023

- GENERAL NOTES**
- DRAWINGS ARE PREPARED BASED ON BOUNDARY PLAN AND TOPOGRAPHICAL SURVEY OF PART OF LOTS A, B AND D, BLOCK 1 REGISTERED PLAN N° 1 TOWN OF OAKVILLE AS PREPARED BY CUNNINGHAM MCCONNELL LIMITED, AND DATED MONTH OCTOBER 30, 2022.
 - DRAWINGS ARE TO BE READ IN CONJUNCTION WITH ALL OTHER CONSULTANTS DRAWINGS AND REPORTS.
 - REFER TO TRAFFIC CONSULTANT'S DOCUMENTATION FOR TRAFFIC DIAGRAMS, TURNING RADI, TRAFFIC REPORT AND SITE ACCESS INFORMATION;
 - REFER TO LANDSCAPE ARCHITECT'S DRAWINGS FOR LANDSCAPING INFORMATION, GRADING, GREEN ROOF AND OUTDOOR AMENITY SPACES;
 - REFER TO SITE SERVICING / CIVIL ENGINEER'S DRAWINGS AND REPORTS FOR SITE SERVICING AND UTILITY INFORMATION;
 - REFER TO WASTE MANAGEMENT CONSULTANT'S DESIGN BRIEF FOR INFORMATION ABOUT WASTE STORAGE, PICK-UP AND HANDLING FOR ALL USES/OCCUPANCIES;
 - REFER TO LETTER FROM STRUCTURAL ENGINEER FOR DRIVEWAYS, PASSAGE WAYS AND LOADING SPACE WITH IMPACT FACTORS WHERE THEY ARE LOCATED OVER A SUPPORTED STRUCTURE;
 - ALL ACCESS DRIVEWAYS TO BE USED BY THE COLLECTION VEHICLE WILL BE LEVEL (+/-8%), HAVE A MINIMUM VERTICAL CLEARANCE OF 4.5 m THROUGHOUT, A MINIMUM 4.5 m WIDE THROUGHOUT AND 7 m WIDE AT POINT OF INGRESS AND EGRESS.
 - OVERHEAD DOORS THE COLLECTION VEHICLE WILL BE PASSING THROUGH HAVE A MINIMUM WIDTH OF 6 m AND A MINIMUM OVERHEAD CLEARANCE OF 4.5 m
 - TYPE G LOADING SPACE THAT IS LEVEL (+/-2%), AND IS CONSTRUCTED OF A MINIMUM OF 200 MM REINFORCED CONCRETE.
 - A TRAINED ON-SITE STAFF MEMBER WILL BE AVAILABLE TO MANOEUVRE BINS FOR THE COLLECTION DRIVER AND ALSO ACT AS A FLAGMAN WHEN THE TRUCK IS REVERSING. IN THE EVENT THE ON-SITE STAFF IS UNAVAILABLE AT THE TIME THE CITY COLLECTION VEHICLE ARRIVES AT THE SITE, THE COLLECTION VEHICLE WILL LEAVE THE SITE AND NOT RETURN UNTIL THE NEXT SCHEDULED COLLECTION DAY
 - A WARNING SYSTEM TO CAUTION MOTORISTS LEAVING THE PARKING GARAGE OF HEAVY VEHICLES WHEN LOADING OPERATIONS ARE OCCURRING. THIS WARNING SYSTEM SHOULD INCLUDE BOTH LIGHTS AND SIGNS.
 - A NON-RESIDENTIAL WASTE STORAGE ROOM FOR NON-RESI COMPONENT IS PROVIDED WHICH IS INDEPENDENT OF AND NOT ACCESSIBLE TO THE RESIDENTIAL WASTE ROOM.
 - THE BINS THAT WILL BE USED FOR THE NONRESIDENTIAL WASTE WILL BE LABELLED SEPARATELY FROM THE BINS FOR THE RESIDENTIAL WASTE.
 - BUILDING TO BE FULLY SPRINKLED
 - *****AREA INDICATED ON FLOOR PLANS IS INCLUDING EXTERIOR WALLS. FOR THE PURPOSE OF THE STATISTICS, AREA IS CALCULATED BASED ON BY-LAW 2014-814****

No.	DATE	DESCRIPTION
REVISIONS		
ALL DIMENSIONS ARE TO BE CHECKED ON SITE BY THE CONTRACTOR. ANY DISCREPANCIES ARE TO BE REPORTED TO THE ARCHITECT BEFORE PROCEEDING WITH THE WORK. DRAWINGS ARE NOT TO BE SCALED.		

© COPYRIGHT ARCADIS ARCHITECTS (CANADA) INC. ALL RIGHTS RESERVED.
 ARCADIS ARCHITECTS RETAINS ALL RIGHTS OF OWNERSHIP AND COPYRIGHT IN THE ELECTRONIC FILES AND REPRODUCTIONS THEREOF. THEY MAY BE REPRODUCED ONLY FOR LEGITIMATE PURPOSES RELATING TO THE SPECIFIC PROJECT FOR WHICH THEY WERE PRODUCED. THEY MAY NOT BE ALTERED IN ANY WAY WITHOUT THE EXPRESS WRITTEN APPROVAL OF THE ARCHITECTS.



SEAL

PROJECT
150 RANDALL STREET, OAKVILLE
 150 RANDALL STREET, 125 NAVY STREET, 143 AND 147 CHURCH STREET OAKVILLE, ONTARIO L6J 1P4

SHEET TITLE
NORTH ELEVATION

DRAWN BY: Author	CHKD' BY: Checker	DATE: 12/01/23	SCALE: As indicated
PROJECT NO: 140567	DWG NO. A-202		

MATERIAL LEGEND

GL - 01	VISION GLASS
SP - 01	SPANDREL PANEL - COOL BLUE
SP - 02	SPANDREL PANEL - CHARCOAL
LV - 01	LOUVER PANEL - COOL BLUE
LV - 02	LOUVER PANEL - CHARCOAL
RL - 01	VISION GLASS
ST - 01	LIGHT STONE
BR - 01	CHARCOAL BRICK CLADDING

CLIENT
Randall Oakville Development Ltd.

ISSUES		
No.	DESCRIPTION	DATE
1	SPA SUBMISSION	01-12-2023

GENERAL NOTES

- DRAWINGS ARE PREPARED BASED ON BOUNDARY PLAN AND TOPOGRAPHICAL SURVEY OF PART OF LOTS A, B AND D, BLOCK 1 REGISTERED PLAN N° 1 TOWN OF OAKVILLE AS PREPARED BY CUNNINGHAM MCCONNELL LIMITED, AND DATED MONTH OCTOBER 30, 2023.
- DRAWINGS ARE TO BE READ IN CONJUNCTION WITH ALL OTHER CONSULTANTS DRAWINGS AND REPORTS.
 - REFER TO TRAFFIC CONSULTANT'S DOCUMENTATION FOR TRAFFIC DIAGRAMS, TURNING RADI, TRAFFIC REPORT AND SITE ACCESS INFORMATION;
 - REFER TO LANDSCAPE ARCHITECT'S DRAWINGS FOR LANDSCAPING INFORMATION, GRADING, GREEN ROOF AND OUTDOOR AMENITY SPACES;
 - REFER TO SITE SERVICING / CIVIL ENGINEER'S DRAWINGS AND REPORTS FOR SITE SERVICING AND UTILITY INFORMATION;
 - REFER TO WASTE MANAGEMENT CONSULTANT'S DESIGN BRIEF FOR INFORMATION ABOUT WASTE STORAGE, PICK-UP AND HANDLING FOR ALL USES/OCCUPANCIES;
 - REFER TO LETTER FROM STRUCTURAL ENGINEER FOR DRIVEWAYS, PASSAGE WAYS AND LOADING SPACE WITH IMPACT FACTORS WHERE THEY ARE LOCATED OVER A SUPPORTED STRUCTURE;
- ALL ACCESS DRIVEWAYS TO BE USED BY THE COLLECTION VEHICLE WILL BE LEVEL (+0%), HAVE A MINIMUM VERTICAL CLEARANCE OF 4.5 m THROUGHOUT, A MINIMUM 4.5 m WIDE THROUGHOUT AND 7 m WIDE AT POINT OF INGRESS AND EGRESS.
- OVERHEAD DOORS THE COLLECTION VEHICLE WILL BE PASSING THROUGH HAVE A MINIMUM WIDTH OF 6 m AND A MINIMUM OVERHEAD CLEARANCE OF 4.5 m
- TYPE G LOADING SPACE THAT IS LEVEL (+2%), AND IS CONSTRUCTED OF A MINIMUM OF 200 MM REINFORCED CONCRETE.
- A TRAINED ON-SITE STAFF MEMBER WILL BE AVAILABLE TO MANOEUVRE BINS FOR THE COLLECTION DRIVER AND ALSO ACT AS A FLAGMAN WHEN THE TRUCK IS REVERSING. IN THE EVENT THE ON-SITE STAFF IS UNAVAILABLE AT THE TIME THE CITY COLLECTION VEHICLE ARRIVES AT THE SITE, THE COLLECTION VEHICLE WILL LEAVE THE SITE AND NOT RETURN UNTIL THE NEXT SCHEDULED COLLECTION DAY
- A WARNING SYSTEM TO CAUTION MOTORISTS LEAVING THE PARKING GARAGE OF HEAVY VEHICLES WHEN LOADING OPERATIONS ARE OCCURRING. THIS WARNING SYSTEM SHOULD INCLUDE BOTH LIGHTS AND SIGNS.
- A NON-RESIDENTIAL WASTE STORAGE ROOM FOR NON-RESI COMPONENT IS PROVIDED WHICH IS INDEPENDENT OF AND NOT ACCESSIBLE TO THE RESIDENTIAL WASTE ROOM.
- THE BINS THAT WILL BE USED FOR THE NONRESIDENTIAL WASTE WILL BE LABELLED SEPARATELY FROM THE BINS FOR THE RESIDENTIAL WASTE.
- BUILDING TO BE FULLY SPRINKLED
- ****AREA INDICATED ON FLOOR PLANS IS INCLUDING EXTERIOR WALLS. FOR THE PURPOSE OF THE STATISTICS, AREA IS CALCULATED BASED ON BY-LAW 2014-014****

No.	DATE	DESCRIPTION
REVISIONS		
ALL DIMENSIONS ARE TO BE CHECKED ON SITE BY THE CONTRACTOR. ANY DISCREPANCIES ARE TO BE REPORTED TO THE ARCHITECT BEFORE PROCEEDING WITH THE WORK. DRAWINGS ARE NOT TO BE SCALED.		

© COPYRIGHT ARCADIS ARCHITECTS (CANADA) INC. ALL RIGHTS RESERVED.
ARCADIS ARCHITECTS RETAINS ALL RIGHTS OF OWNERSHIP AND COPYRIGHT IN THE ELECTRONIC FILES AND REPRODUCTIONS THEREOF. THEY MAY BE REPRODUCED ONLY FOR LEGITIMATE PURPOSES RELATING TO THE SPECIFIC PROJECT FOR WHICH THEY WERE PRODUCED. THEY MAY NOT BE ALTERED IN ANY WAY WITHOUT THE EXPRESS WRITTEN APPROVAL OF THE ARCHITECTS.



PROJECT
150 RANDALL STREET, OAKVILLE
150 RANDALL STREET, 125 NAVY STREET, 143 AND 147 CHURCH STREET
OAKVILLE, ONA1T0 L6J 1P4

SHEET TITLE
SOUTH ELEVATION

DRAWN BY: Author	CHKD' BY: Checker	DATE: 12/01/23	SCALE: As indicated
PROJECT NO: 140567	DWG NO. A-203		

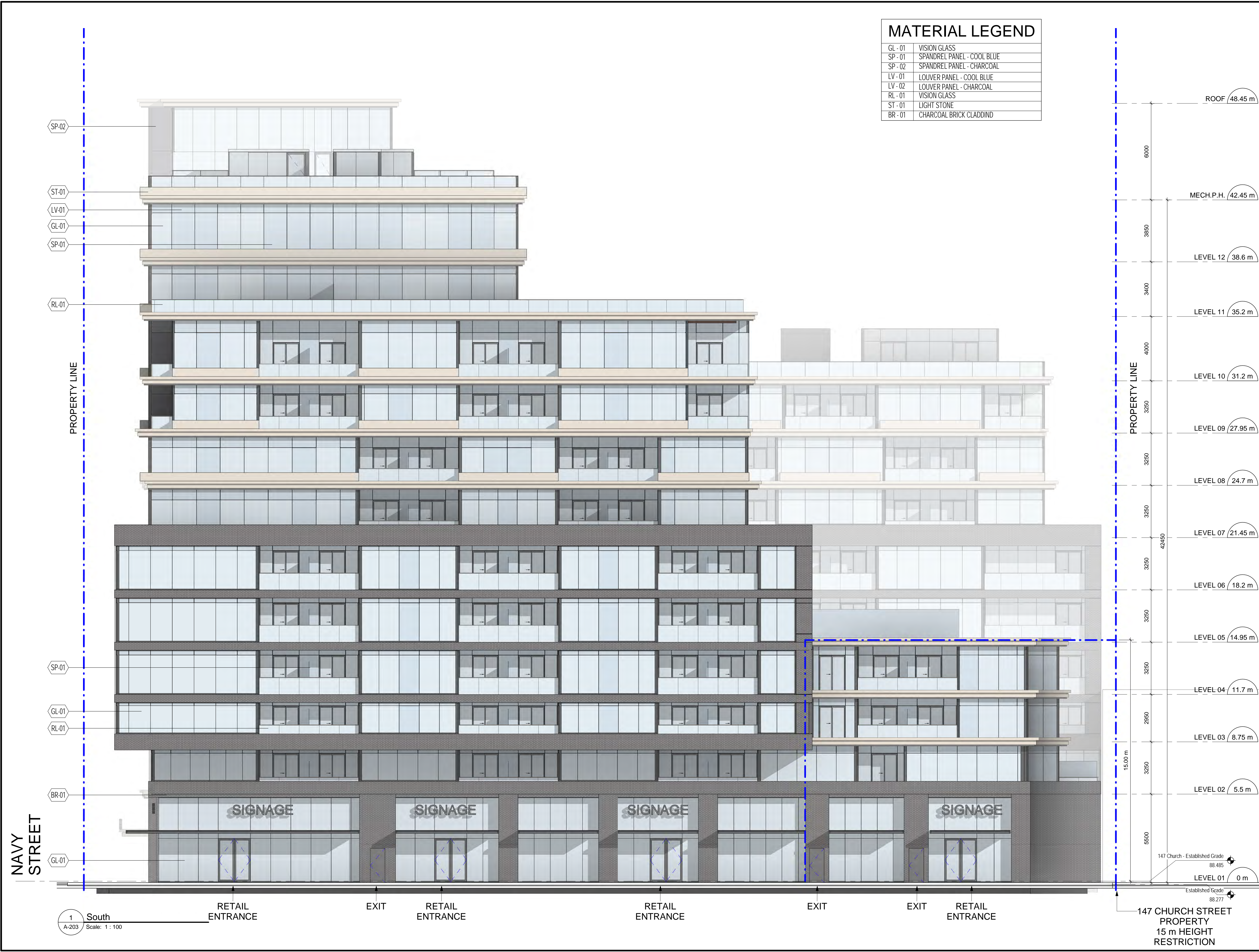

1 South
A-203 Scale: 1 : 100

RETAIL ENTRANCE

EXIT

RETAIL ENTRANCE

RETAIL ENTRANCE

EXIT

EXIT

RETAIL ENTRANCE

147 CHURCH STREET
PROPERTY
15 m HEIGHT
RESTRICTION

NAVY STREET

SP-02

ST-01

LV-01

GL-01

SP-01

RL-01

SP-01

GL-01

RL-01

BR-01

GL-01

ROOF 48.45 m

MECH.P.H. 42.45 m

LEVEL 12 38.6 m

LEVEL 11 35.2 m

LEVEL 10 31.2 m

LEVEL 09 27.95 m

LEVEL 08 24.7 m

LEVEL 07 21.45 m

LEVEL 06 18.2 m

LEVEL 05 14.95 m

LEVEL 04 11.7 m

LEVEL 03 8.75 m

LEVEL 02 5.5 m

LEVEL 01 0 m

Established Grade 88.277

147 Church - Established Grade 88.485

MATERIAL LEGEND

GL - 01	VISION GLASS
SP - 01	SPANDREL PANEL - COOL BLUE
SP - 02	SPANDREL PANEL - CHARCOAL
LV - 01	LOUVER PANEL - COOL BLUE
LV - 02	LOUVER PANEL - CHARCOAL
RL - 01	VISION GLASS
ST - 01	LIGHT STONE
BR - 01	CHARCOAL BRICK CLADDING

CLIENT
Randall Oakville Development Ltd.

ISSUES		
No.	DESCRIPTION	DATE
1	SPA SUBMISSION	01-12-2023

- #### GENERAL NOTES
- DRAWINGS ARE PREPARED BASED ON BOUNDARY PLAN AND TOPOGRAPHICAL SURVEY OF PART OF LOTS A, B AND D, BLOCK 1 REGISTERED PLAN N° 1 TOWN OF OAKVILLE AS PREPARED BY CUNNINGHAM MCCONNELL LIMITED, AND DATED MONTH OCTOBER 30, 2023.
 - DRAWINGS ARE TO BE READ IN CONJUNCTION WITH ALL OTHER CONSULTANTS DRAWINGS AND REPORTS.
 - REFER TO TRAFFIC CONSULTANT'S DOCUMENTATION FOR TRAFFIC DIAGRAMS, TURNING RADI, TRAFFIC REPORT AND SITE ACCESS INFORMATION;
 - REFER TO LANDSCAPE ARCHITECT'S DRAWINGS FOR LANDSCAPING INFORMATION, GRADING, GREEN ROOF AND OUTDOOR AMENITY SPACES;
 - REFER TO SITE SERVICING / CIVIL ENGINEER'S DRAWINGS AND REPORTS FOR SITE SERVICING AND UTILITY INFORMATION;
 - REFER TO WASTE MANAGEMENT CONSULTANT'S DESIGN BRIEF FOR INFORMATION ABOUT WASTE STORAGE, PICK-UP AND HANDLING FOR ALL USES/OCCUPANCIES;
 - REFER TO LETTER FROM STRUCTURAL ENGINEER FOR DRIVEWAYS, PASSAGE WAYS AND LOADING SPACE WITH IMPACT FACTORS WHERE THEY ARE LOCATED OVER A SUPPORTED STRUCTURE;
 - ALL ACCESS DRIVEWAYS TO BE USED BY THE COLLECTION VEHICLE WILL BE LEVEL (+0%), HAVE A MINIMUM VERTICAL CLEARANCE OF 4.5 m THROUGHOUT, A MINIMUM 4.5 m WIDE THROUGHOUT AND 7 m WIDE AT POINT OF INGRESS AND EGRESS.
 - OVERHEAD DOORS THE COLLECTION VEHICLE WILL BE PASSING THROUGH HAVE A MINIMUM WIDTH OF 6 m AND A MINIMUM OVERHEAD CLEARANCE OF 4.5 m
 - TYPE G LOADING SPACE THAT IS LEVEL (+2%), AND IS CONSTRUCTED OF A MINIMUM OF 200 MM REINFORCED CONCRETE.
 - A TRAINED ON-SITE STAFF MEMBER WILL BE AVAILABLE TO MANOEUVRE BINS FOR THE COLLECTION DRIVER AND ALSO ACT AS A FLAGMAN WHEN THE TRUCK IS REVERSING. IN THE EVENT THE ON-SITE STAFF IS UNAVAILABLE AT THE TIME THE CITY COLLECTION VEHICLE ARRIVES AT THE SITE, THE COLLECTION VEHICLE WILL LEAVE THE SITE AND NOT RETURN UNTIL THE NEXT SCHEDULED COLLECTION DAY
 - A WARNING SYSTEM TO CAUTION MOTORISTS LEAVING THE PARKING GARAGE OF HEAVY VEHICLES WHEN LOADING OPERATIONS ARE OCCURRING. THIS WARNING SYSTEM SHOULD INCLUDE BOTH LIGHTS AND SIGNS.
 - A NON-RESIDENTIAL WASTE STORAGE ROOM FOR NON-RESI COMPONENT IS PROVIDED WHICH IS INDEPENDENT OF AND NOT ACCESSIBLE TO THE RESIDENTIAL WASTE ROOM.
 - THE BINS THAT WILL BE USED FOR THE NONRESIDENTIAL WASTE WILL BE LABELLED SEPARATELY FROM THE BINS FOR THE RESIDENTIAL WASTE.
 - BUILDING TO BE FULLY SPRINKLED
 - *****AREA INDICATED ON FLOOR PLANS IS INCLUDING EXTERIOR WALLS. FOR THE PURPOSE OF THE STATISTICS, AREA IS CALCULATED BASED ON BY-LAW 2014-014*****

No.	DATE	DESCRIPTION
REVISIONS		
ALL DIMENSIONS ARE TO BE CHECKED ON SITE BY THE CONTRACTOR. ANY DISCREPANCIES ARE TO BE REPORTED TO THE ARCHITECT BEFORE PROCEEDING WITH THE WORK. DRAWINGS ARE NOT TO BE SCALED.		
© COPYRIGHT ARCADIS ARCHITECTS (CANADA) INC. ALL RIGHTS RESERVED. ARCADIS ARCHITECTS RETAINS ALL RIGHTS OF OWNERSHIP AND COPYRIGHT IN THE ELECTRONIC FILES AND REPRODUCTIONS THEREOF. THEY MAY BE REPRODUCED ONLY FOR LEGITIMATE PURPOSES RELATING TO THE SPECIFIC PROJECT FOR WHICH THEY WERE PRODUCED. THEY MAY NOT BE ALTERED IN ANY WAY WITHOUT THE EXPRESS WRITTEN APPROVAL OF THE ARCHITECTS.		



SEAL

PROJECT
150 RANDALL STREET, OAKVILLE
150 RANDALL STREET, 125 NAVY STREET, 143 AND 147 CHURCH STREET OAKVILLE, ONA7R0 L6J 1P4

SHEET TITLE
WEST ELEVATION

DRAWN BY: Author	CHKD' BY: Checker	DATE: 12/01/23	SCALE: As indicated
PROJECT NO: 140567	DWG NO. A-204		

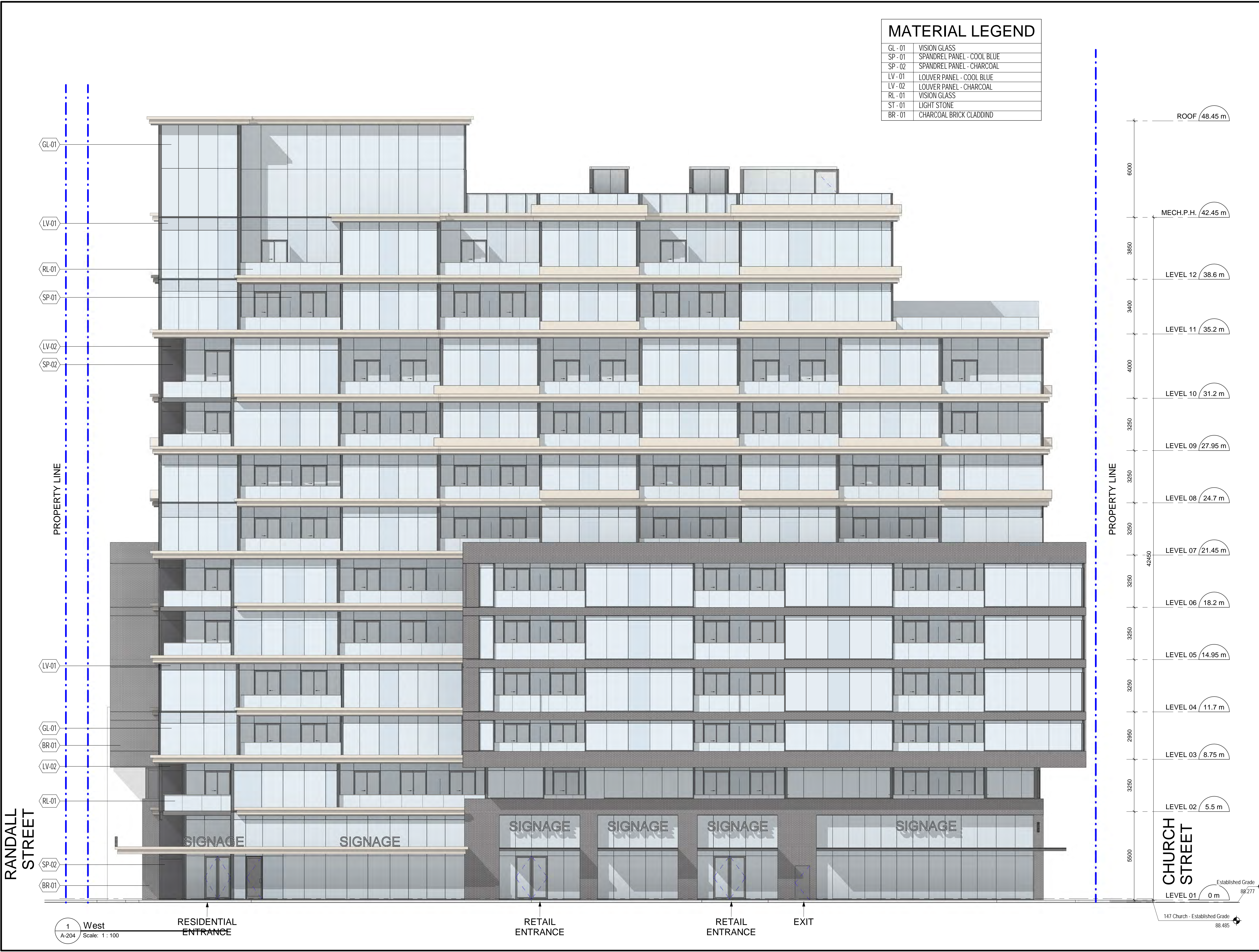

PROPERTY LINE

PROPERTY LINE

- ROOF 48.45 m
- MECH.P.H. 42.45 m
- LEVEL 12 38.6 m
- LEVEL 11 35.2 m
- LEVEL 10 31.2 m
- LEVEL 09 27.95 m
- LEVEL 08 24.7 m
- LEVEL 07 21.45 m
- LEVEL 06 18.2 m
- LEVEL 05 14.95 m
- LEVEL 04 11.7 m
- LEVEL 03 8.75 m
- LEVEL 02 5.5 m
- LEVEL 01 0 m

RANDALL STREET

CHURCH STREET

RESIDENTIAL ENTRANCE

RETAIL ENTRANCE

RETAIL ENTRANCE

EXIT

1 West
A-204 Scale: 1:100

Established Grade 88.277
147 Church - Established Grade 88.485