



**REPORT ON
PHASE ONE ENVIRONMENTAL SITE ASSESSMENT
2350 AND 2360 BRISTOL CIRCLE
OAKVILLE, ONTARIO**

**REPORT NO.: 6474-23-EA
REPORT DATE: SEPTEMBER 15, 2023**

**PREPARED FOR
KANEFF GROUP
8501 MISSISSUAGA ROAD
BRAMPTON, ONTARIO
L6Y 5G8**

Table of Contents

1.0	Executive Summary	1
2.0	Introduction	2
2.1.	Objective	2
2.2.	Phase One Property Information.....	2
3.0	Scope of Investigation	4
3.1.	Scope of Work	4
3.2.	Methodology and Limitations	4
4.0	Records Review	5
4.1.	General.....	5
4.1.1.	Phase One Study Area Determination	5
4.1.2.	First Developed Use Determination	5
4.1.3.	Fire Insurance Plans.....	5
4.1.4.	Chain of Title.....	5
4.1.5.	City Directory	6
4.1.6.	Environmental Reports and Other Reports	6
4.2.	Environmental Source Information.....	7
4.2.1.	MECP Inventory Records	7
4.2.2.	Environmental Risk Information Service (ERIS).....	8
4.2.3.	Government and Regulatory Agency Records	10
4.2.4.	Client File Information.....	11
4.3.	Physical Setting Sources	11
4.3.1.	Aerial Photographs	11
4.3.2.	Topography, Hydrology, and Geology	12
4.3.3.	Fill Materials	12
4.3.4.	Water Bodies, Areas of Natural Significance & Ground Water Information.....	12
4.3.5.	Well Records	13
4.4.	Site Operating Records	13
5.0	Interviews.....	14
6.0	Site Reconnaissance.....	15
6.1.	General Requirements.....	15
6.2.	Specific Observations at Phase One Property	15
6.2.1.	General Site Layout and Operations.....	15
6.2.2.	Utilities Services	16
6.2.3.	Potable Water Supply	16



6.2.4.	Wells.....	16
6.2.5.	Waste Generation and Management	16
6.2.6.	Materials Handling and Storage.....	17
6.2.7.	Storage Tanks.....	17
6.2.8.	Odours and Air Emissions.....	18
6.2.9.	Spills, Stains and Stained Materials.....	18
6.2.10.	Below-Ground Structures	18
6.2.11.	Interior Observations.....	18
6.2.12.	Exterior Observations.....	18
6.2.13.	Potentially Contaminating Activity Observed on Phase One Property.....	19
6.2.14.	Special Attention Items.....	19
6.3.	Adjacent and Neighbouring Properties Observations.....	20
6.3.1.	Potentially Contaminating Activity Observed in Study Area	21
6.3.2.	Enhanced Investigation Property	21
6.4.	Written Description of Investigation.....	22
7.0	Review and Evaluation of Information	23
7.1.	Current and Past Uses	23
7.2.	Potentially Contaminating Activities	23
7.3.	Areas of Potential Environmental Concern	25
7.4.	*Phase One Conceptual Site Model.....	25
7.4.1.	Site Overview	25
7.4.2.	Physical Setting of Phase One Property	25
7.4.3.	Sources of Contamination.....	26
7.4.4.	Uncertainty or Absence of Information	27
8.0	Conclusions	28
9.0	References.....	29
10.0	General Statement of Limitation	31

TABLES (included in the report text)

Table 2.2-1:	Summary of Subject Site Information
Table 4.1.5:	Notable Environmental Issues from the City Directory (1975-2001)
Table 4.1.6-1:	Summary of Environmental Reports and Other reports
Table 4.2.2-1:	Summary of Potential Environmental Concerns Identified from ERIS Report
Table 4.3.1-1:	Summary of Review of Aerial Photographs
Table 4.3.5-1:	Summary of Well Records within the 150 m of the Property Boundary
Table 6.1-1:	Site Reconnaissance General Notes
Table 6.3-1:	Observations of Areas Adjacent to Phase One Property
Table 6.3-2:	Observations of Neighbouring Properties
Table 6.3.1-1:	PCAs Relating to Current and/or Historical Uses in Study Area
Table 7.1-1:	Current and Past Uses of the Subject Site
Table 7.2-1:	Potentially Contaminating Activities Within the Phase One Study Area

APPENDICES

Appendix A	Figure 1: Regional Topography and Subject Site Location Figure 2: Phase One Conceptual Site Model - PCA Locations and Land Use Figure 3: Phase One Conceptual Site Model - APEC Locations
Appendix B	ERIS Report
Appendix C	Freedom of Information
Appendix D	TSSA Correspondence
Appendix E	Client Information
Appendix F	Aerial Photographs
Appendix G	Additional ERIS mapping
Appendix H	Site Visit Photographs

1.0 EXECUTIVE SUMMARY

Toronto Inspection Ltd. was retained by Kaneff Group (the 'Client') to conduct a Phase One Environmental Site Assessment (Phase One ESA) for a property located at 2350 and 2360 Bristol Circle, Oakville, Ontario. The investigation was conducted for the entire property; however, the main object of the investigation was the vacant piece of land located at the northeast portion of 2350 Bristol Circle (hereinafter referred to as the 'Subject Site'), where a new single storey warehouse is proposed to be developed. The Phase One ESA was conducted in general accordance with Ontario Regulation 153/04, Records of Site Condition – Part XV.1 of the Environmental Protection Act, (O. Reg. 153/04 as amended). It is understood that this Phase One ESA was conducted for due diligence purposes for submission to the municipality of Halton Region.

The objective of the Phase One ESA was to determine if there is evidence of actual or potential contamination as a result of the current and/or historical activities at the Subject Site or the surrounding properties that could result an adverse environmental impact on the Subject Site.

The Subject Site is an irregular-shaped area located at the northeast portion of 2350 Bristol Circle in Oakville. The Subject Site is a vacant piece of land where a new single storey warehouse is proposed to be developed. At the time of the site reconnaissance, a catch basin that dates the year 1999 was identified on the Subject Site, the catch basin was likely installed to provided drainage or a route for water overflow during heavy rains and storms. Therefore, based on the records review, the Subject Site was considered to have been developed in 1999.

Based on the local topography, local groundwater flow direction is inferred to be in an east direction towards Sheridan Creek, which is located approximately 1.3 km east of the Subject Site. Sheridan Creek drains into Lake Ontario located over 6 Km to the east of the property boundary. The surficial geology was described as clay to silt-textured till (derived from glaciolacustrine deposits or shale). The bedrock geology within the Site consists of shale, limestone, dolostone, siltstone of the Queenston Formation. Shale bedrock was registered in the Study Area at a depth of 2.0 ft below ground surface.

Numerous PCAs were identified within the Study Area; however, none of them were identified to result in potential subsurface impacts to the Subject Site. Therefore, no APECs were identified on the Subject Site.

Based on the findings of this Phase One ESA, no APECs were identified on the Subject Site. Therefore, it is *Toronto Inspection Ltd.*'s opinion that no Phase Two Environmental Site Assessment is required at this time.

2.0 INTRODUCTION

Toronto Inspection Ltd. was retained by Kaneff Group (the ‘Client’) to conduct a Phase One Environmental Site Assessment (Phase One ESA) for a property located at 2350 and 2360 Bristol Circle, Oakville, Ontario. The investigation was conducted for the entire property; however, the main object of the investigation was the vacant piece of land located at the northeast portion of 2350 Bristol Circle (hereinafter referred to as the ‘Subject Site’), where a new single storey warehouse is proposed to be developed. The Phase One ESA was conducted in general accordance with Ontario Regulation 153/04, Records of Site Condition – Part XV.1 of the Environmental Protection Act, (O. Reg. 153/04 as amended). It is understood that this Phase One ESA was conducted for due diligence purposes for submission to the municipality of Halton Region.

2.1. Objective

The Phase One ESA was conducted to determine if there is evidence of actual or potential contamination at the Subject Site and if the activities of surrounding properties pose an environmental concern to the Subject Site, for the purpose of satisfying the Phase One ESA general objectives as listed in O. Reg. 153/04 as amended:

- To develop a preliminary determination of the likelihood that one or more contaminants have affected any land or water on, in or under the Phase One Property.
- To determine the need for a Phase Two ESA.
- To provide a basis for carrying out any Phase Two ESA if required.
- To provide adequate preliminary information about environmental conditions in the land or water on, in or under the Phase One Property for the conduct of a risk assessment following completion of a Phase Two Environmental Site Assessment.

2.2. Phase One Property Information

Site Description: The Subject Site is an irregular-shaped area located at the northeast portion of 2350 Bristol Circle in Oakville. The Subject Site is a vacant piece of land where a new single storey warehouse is proposed to be developed. Information regarding the Subject Site is described as follows:

Table 2.2-1: Summary of Subject Site Information

General Information	Description
Property Address	2350 and 2360 Bristol Circle, Oakville
Subject Site Address (PIN)	2350 Bristol Circle, Oakville
Subject Site Property Information Number (PIN)	24902-0561 (LT)
Legal Description	PT BLK 3, PL 20M492, PTS 8,9, 20R11579; S/T H395923; Town of Oakville
Current land use	Vacant
Ownership	Kaneff Group of Companies
Current zoning	Office Employment Zone E1 sp43; By-law No. 2014-14 (The Corporation of the Town of Oakville)
Proposed land use	Industrial (warehouse)
Property coordinates (approximate centroid)	17 T 606909.82 m E 4819100.89 m N
Approximate area of Subject Site	2,614 m ²

The layout of the Site is shown on Image 1, below.

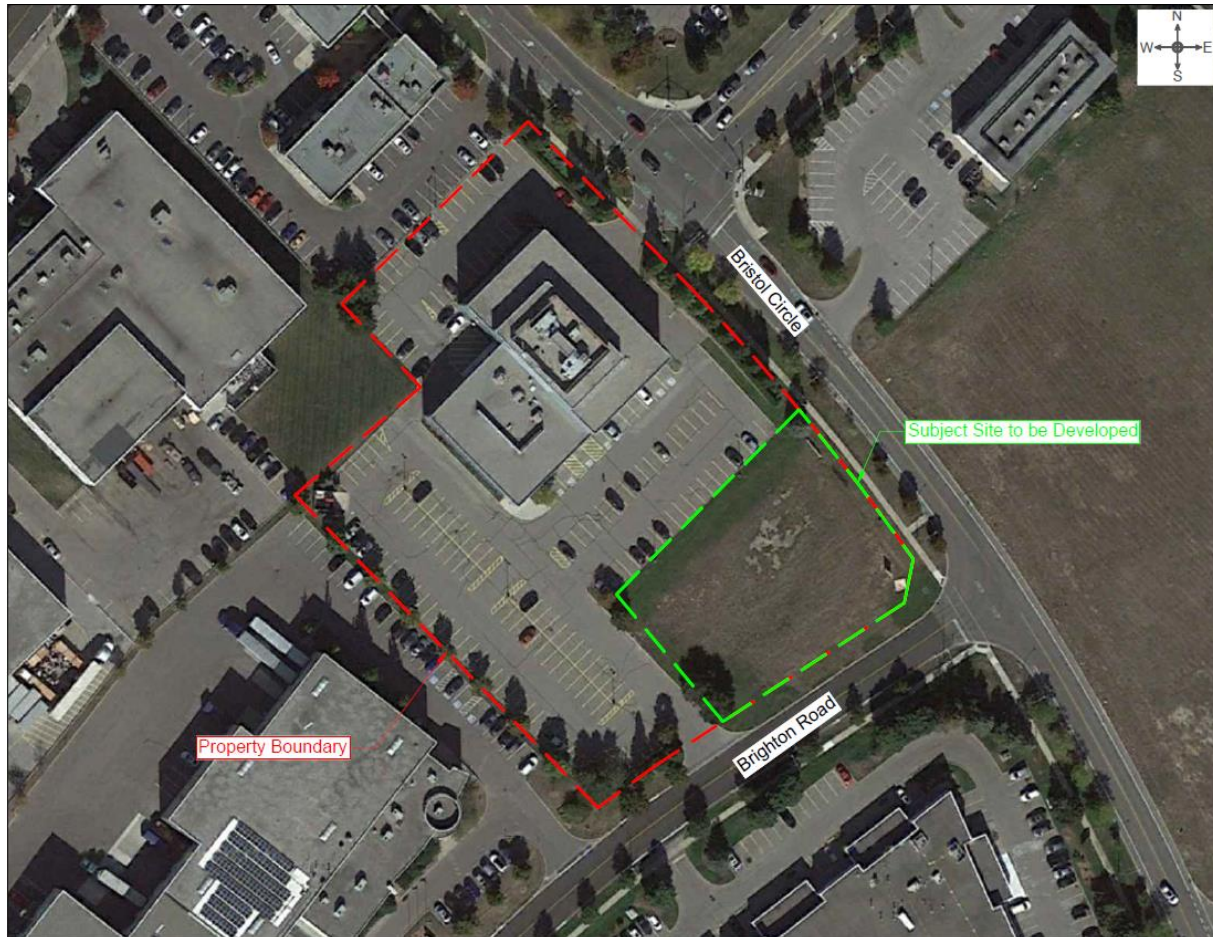

Property Boundary located at 2350 and 2360 Bristol Circle, Oakville, Ontario
 Subject Site to be developed at the northeast portion of 2350 Bristol Circle, Oakville, Ontario
 Source: Google Earth Pro Historical Imagery (2019)

Site Contact Information: Mr. Kevin Freeman, the representative of the client, provided authorization for *Toronto Inspection Ltd.* to conduct this Phase One ESA.

Contact: Kevin Freeman
 Tel: 416-578-2328
 Email: kfreeman@kaneff.com

3.0 SCOPE OF INVESTIGATION

3.1. Scope of Work

The scope of work of this Phase One ESA consisted of:

- A review of reasonably accessible records pertaining to the current and/or past uses of the Subject Site and properties within the Phase One Study Area.
- An inspection of the Subject Site and accessible areas surrounding the Subject Site to identify evidence of potential environmental concerns at the Subject Site and within the Phase One Study Area.
- Interview(s) with person(s) having knowledge of on-Site activities and operations.
- Preparation of this report to document the findings of the Phase One ESA report.

3.2. Methodology and Limitations

Methodology

This Phase One ESA was conducted in general accordance with O. Reg. 153/04 as amended.

Based on the general land use, topographical and hydrogeological conditions of the Subject Site and surrounding areas, a search distance of 250 m from the Subject Site was determined to be sufficient as the Phase One Study Area. For details refer to Section 4.1.1. *Phase One Study Area Determination*.

Information from various sources were searched and reviewed as part of the Phase One ESA work program. The source information was searched in accordance with Schedule D of O. Reg. 153/04 as amended. A detail list of records reviewed is included in Section 9 – References. Copies of select source documents are included in the Appendices as references.

The Subject Site is not defined as an Enhanced Investigation Property. Therefore, site operating records that are applicable or specific for an industrial property, a commercial garage, a bulk liquid dispensing facility, or a dry-cleaning equipment operator were not included in this Phase One ESA.

The Phase One ESA site visit was conducted by Albert Lee-Wah, BES of *Toronto Inspection Ltd.* on August 28, 2023. The site visit included a walkthrough of the Phase One Property in all accessible areas to document site observations and photograph details pertinent to the Phase One ESA requirements.

Limiting Conditions of Phase One ESA

All accessible areas of the Subject Site were inspected for evidence of potential environmental concern. An inspection of the adjacent properties was conducted from vantage points at the Subject Site and other publicly accessible areas.

4.0 RECORDS REVIEW

Records search was conducted to determine if area(s) of actual and potential environmental concern exist on the Subject Site and within the Phase One Study Area. Details of the findings are provided in the following sections.

4.1. General

4.1.1. Phase One Study Area Determination

As indicated from the records review, there were no large historical or recent industrial facilities within 1 km of the Subject Site, which include: active or closed waste disposal sites, historical coal gasification plant waste sites, or historical industrial sites which produced or used coal tar and related tars. In addition, the Subject Site was located in an area of primarily commercial and light industrial use.

The Subject Site was located in an area consisting mainly of commercial and light-industrial land usage. Therefore, based on the land usage as well as the topographical and hydrogeological conditions of the Subject Site and surrounding areas, the Phase One ESA Study Area was established to comprise the Subject Site as well as properties located, in whole or in part, within 250 m of the Subject Site boundaries. The Regional Topography and the Subject Site Location are shown on Figure 1, Appendix A.

4.1.2. First Developed Use Determination

According to the 1878 Historical County Map of the Township of Trafalgar South, the Subject Site was part of a parcel owned by Geo. Munn. Historical aerial photographs from 1954 to 1975 were reviewed and no indication of development was observed on the Subject Site. The 1995 aerial photograph shows that part of the current building at 2360 Bristol Circle was already developed. No indication of development was observed on the Subject Site based on the historical aerial photographs; however, at the time of the site reconnaissance, a catch basin that dates the year 1999 was identified on the Subject Site, the catch basin was likely installed to provide drainage or a route for water overflow during heavy rains and storms. Therefore, based on the records review, the Subject Site was considered to have been developed in 1999.

4.1.3. Fire Insurance Plans

A search for Fire Insurance Plans (FIPs) for the Subject Site and Study Area was conducted at Toronto Reference Library. However, no FIPs were available for the Subject Site or for the Study Area for review.

4.1.4. Chain of Title

A chronological chain of title for the Subject Site was not provided to *Toronto Inspection Ltd.* for review. This is considered unlikely to significantly affect this investigation given that information from other source documents satisfies the objectives of the records review. However, in case of filling a Record of Site Condition, it is recommended that a chain of title be obtained.

4.1.5. City Directory

Selected volumes of the Halton Peel Regions ON. Criss-Cross Directory, Suburban Metro Toronto Criss-Cross Directory and Might's Oakville City Directory from Toronto Reference Library for the years 1975 to 2001 were available for review. The listings that may represent a source of potential environmental concern are summarized below:

Table 4.1.5 Notable Environmental Issues Identified from the City Directory (1975-2001)

Location	Listing of Potential Environmental Concern	Activity or Operation	PCA
2320 Bristol Circle Approximately 25 m south-southeast of Subject Site	- Calvin Klein Cosmetics (Can.) Ltd. (1995-2001).	- Cosmetics manufacturer.	- PCA#13
	- Denison Hydraulics Can. Inc. (1995-2001).	- Machinery manufacturer.	- PCA#34
	- Moltec Trading Group Ltd. (2001)	- Metal and Plastic Manufacturer.	- PCA#34 - PCA#43
2381 Bristol Circle Approximately 90 m north of Subject	- Stackpole Ltd. (1995)	- Manufacturer of metal components for automotive engines and transmissions.	- PCA#57

4.1.6. Environmental Reports and Other Reports

The following report was available to *Toronto Inspection Ltd.* for review:

- “Phase I Environmental Site Assessment, 2350-2360 Bristol Circle, Oakville, Ontario” dated October 9, 2015, prepared by Pinchin for Mattamy Development Corp.

Table 4.1.6-1: Summary of Environmental Reports and Other Reports

Report Reviewed	Relevant Information / Recommendation
2015 Phase I ESA for 2350-2360 Bristol Circle, Oakville, Ontario	<ul style="list-style-type: none"> • <u>Relevant information pointed by Pinchin in 2015 are summarized below:</u> <ul style="list-style-type: none"> ○ The Site is situated in an area that predominantly consists of industrial and commercial land use. ○ The approximate year of construction of the on-site building was circa 1991/1992. ○ The on-site building is provided with three natural gas-fired rooftop heating/ventilation/air-conditioning (HVAC) units and two electrical air-conditioning units. ○ One hydraulically operated passenger elevator services all floors of the on-Site building. ○ The Site building consisted of offices and boardrooms, kitchenettes, a ground floor lounge with a full kitchen and a showroom area. A shop area was located in the north portion of the Site and was used for equipment storage. The majority of the Site consisted of parking areas and access routes. ○ No fill material was observed, and none was reported by the Site representative.

Report Reviewed	Relevant Information / Recommendation
<p>2015 Phase I ESA for 2350-2360 Bristol Circle, Oakville, Ontario</p> <p>Cont.</p>	<ul style="list-style-type: none"> ○ No dry-cleaning operations have historically taken place at the Site. ○ No retail fuel outlets (RFOs) have operated at the Site. ○ Opta Information Intelligence (Opta) was contacted by Pinchin and based on the Pinchin`s review of the information provided by Opta; nothing was identified that was likely to result in potential subsurface impacts at the Site. ○ Based on the results of the historical review, nothing was identified that was likely to result in potential subsurface impacts at the Site. ○ Given the year of construction of the on-Site building (circa 1991/1992), Pinchin considered unlikely that PCBs are present in on-site electrical equipment. ○ Given the year of construction of the on-Site building (circa 1991/1992), Pinchin considered that there is a potential for non-friable Asbestos Containing Materials (ACMs) to be present in the on-site building. In accordance with the Ontario Regulation 278/08. An asbestos survey should be performed in buildings that are known or suspected of containing ACMs. ○ Given the year of construction of the on-site building (circa 1991/1992), Pinchin considered unlikely that paints containing lead are present in significant levels in the on-site building; however, significant levels may be present on steel primers and other anti-corrosion coatings. ○ No evidence of historical chemical discharges or releases was observed during Pinchin`s assessment. ○ Based on Pinchin`s observations of the adjacent properties, nothing was observed that was likely to result in potential subsurface impacts at the Site. ○ Based on the results of the Phase I ESA completed by Pinchin, nothing was identified that would likely result in potential subsurface impacts at the Site. As such, no subsurface investigation work (Phase II ESA) was recommended at that time.

4.2. Environmental Source Information

4.2.1. MECP Inventory Records

The following documents were reviewed:

- MOE (now the MECP) Inventory of Coal Gasification Plant Waste Sites in Ontario, April 1987
- MOE Inventory of Industrial Sites Producing or Using Coal Tar and Related Tars in Ontario, November 1998
- MOE Waste Disposal Site Inventory, June 1991
- MOE Inventory of PCB Storage Sites, January 1992

A review of the above-listed documents indicated that there were no large historical or recent industrial facilities within 1 km of the Subject Site, which include: active or closed waste disposal sites, historical coal gasification plant waste sites, or historical industrial sites which produced or used coal tar and related tars.

4.2.2. Environmental Risk Information Service (ERIS)

Toronto Inspection Ltd. ordered a report from ERIS Ltd. for the entire property and Phase One Study Area. The ERIS Report includes the search results of federal, provincial, and private source databases that are listed in paragraph 7 of subsection 3 (2) in Schedule D of O. Reg. 153/04 as amended. The records which represent potential environmental concerns and/or PCAs that may be contributing to an APEC are summarized in Table 4.2.2-1, below:

Table 4.2.2-1: Summary of Potential Environmental Concerns Identified from ERIS Report

Address / Orientation	Listing Information	Environmental Source Information Database*	Potentially Contaminating Activity
2320 Bristol Circle Approximately 25 m south-southeast of Subject Site	<ul style="list-style-type: none"> - Moltec Inc. was listed as a metal and plastic manufacturer. - M C Reproductions Inc. was listed as a commercial printing. - Denison Hydraulics Canada Inc. was listed as industrial machinery manufacturer and waste generator of waste oils and lubricants and petroleum distillates (1992-2001). - Calvin Klein Cosmetics (Canada) was listed as a waste generator of pharmaceutical waste (1993-1999). - Unilever Cosmetics International (CDA) was listed as a generator of pharmaceutical waste (2000-2001). - Entripy was listed as a waste generator of petroleum distillates and oil skimming and sludges due to printing ink manufacturing (2013-2022). 	SCT GEN	PCA#34 – Metal Fabrication PCA#43 – Plastics (including Fiberglass) Manufacturing and Processing PCA#31 – Ink Manufacturing, Processing and Bulk Storage PCA#13 – Cosmetics Manufacturing, Processing and Bulk Storage
2941 Brighton Road Approximately 40 m southwest of Subject Site	<ul style="list-style-type: none"> - Grundfos Canada Inc. and Peerless Pump Canada Inc. were listed as pump and compressor manufacturing. - Grundfos Canada Inc. was listed as a waste generator of aromatic solvents (2009-2022) and waste oils and lubricants, aliphatic solvents and residues, and waste from the use of pigments, coating and paints (2020-2022). 	SCT GEN	PCA#34 – Metal Fabrication
2940 Portland Drive Approximately 75 m northwest of Subject Site	<ul style="list-style-type: none"> - Diescan Tools Inc. was listed as a waste generator of petroleum distillates and waste oil and lubricants (1999-2022) associated with machine shops and metal stamping dies 	GEN	PCA#34 – Metal Fabrication
2381 Bristol Circle Approximately 90 m north of Subject Site	<ul style="list-style-type: none"> - Stackpole Limited was listed as a motor vehicle gasoline engine and engine parts manufacturing. 	SCT	PCA#57 – Vehicles and Associated Parts Manufacturing
2300 Bristol Circle Approximately 130 m southeast of Subject Site	<ul style="list-style-type: none"> - SCA Molnlycke was listed as a textile and clothing manufacturer. - Layodn Composites Ltd. was listed as a machinery manufacturing 	SCT	PCA#54 – Textile Manufacturing and Processing PCA#34 – Metal Fabrication

Address / Orientation	Listing Information	Environmental Source Information Database*	Potentially Contaminating Activity
2910 Brighton Road Approximately 135 m south of Subject Site	<ul style="list-style-type: none"> - Prototech Computer Design Inc. was listed as a semiconductor and other electronic component manufacturer. - Nuskin was listed as a generator of pharmaceutical waste (1992-1998) 	SCT	PCA#19 - Electronic and Computer Equipment Manufacturing PCA#42 – Pharmaceutical Manufacturing and Processing
2401 Bristol Circle Approximately 180 m northwest of Subject Site	<ul style="list-style-type: none"> - Diverseylever Canada was listed as a chemical manufacturing and soap and cleaning compound manufacturing. - Juno OTC Inc. was listed as generator of pharmaceutical waste. 	SCT GEN	PCA#8 – Chemical Manufacturing, Processing and Bulk Storage PCA#50 – Soap and Detergent Manufacturing, processing and Bulk Storage PCA#42 – Pharmaceutical Manufacturing and Processing
2900 Portland Drive Approximately 195 m southwest of Subject Site	<ul style="list-style-type: none"> - Pharmalink was listed as a pharmaceutical manufacturer. - Accu Electric Motors Inc. was listed as an electric lamp bulb and parts manufacturing and computer, computer peripheral distributor. - Accu Electric Motors Inc. was listed as a waste generator of waste oils and lubricants (2010-2022) 	SCT	PCA#42 – Pharmaceutical Manufacturing and Processing PCA#19 – Electronic and Computer Equipment Manufacturing
2939 Portland Drive Approximately 200 m northwest of Subject Site	<ul style="list-style-type: none"> - Ni-Metals & Minerals Inc. was listed as automobile wrecking and supplies. 	AUWR	PCA#49 – Salvage Yard, Including Automobile Wrecking
2450 Bristol Circle Approximately 210 m northwest of Subject Site	<ul style="list-style-type: none"> - Johnson Wax Professional Inc. was listed as a waste generator of aliphatic solvents, waste oils and lubricants and alkaline wastes (2002-2006) associated with soap and cleaning product manufacturing. - Nexeo Solutions was under the chemical register. 	GEN	PCA#50 – Soap and Detergent Manufacturing, processing and Bulk Storage PCA#8 – Chemical Manufacturing, Processing and Bulk Storage
2915 Portland Drive Approximately 230 m west of Subject Site	<ul style="list-style-type: none"> - Coordinate Industries Ltd. was listed as an industrial mold manufacturing, metal working manufacturing and motor vehicles parts manufacturing. - Coordinate Industries was listed as a waste generator of emulsified oils (1999-2008) associated with metalworking manufacturing. 	SCT	PCA#34 – Metal Fabrications PCA#57 – Vehicles and Associated Parts manufacturing
2892 Portland Drive Approximately 245 m southwest of Subject Site	<ul style="list-style-type: none"> - Excel Tech Ltd. was listed as a waste generator of waste oils and lubricants and aliphatic solvents (1993-1999) associated with battery industry 	GEN	PCA#6 – Battery Manufacturing, Recycling and Bulk Storage

Address / Orientation	Listing Information	Environmental Source Information Database*	Potentially Contaminating Activity
2907 Portland Drive Approximately 245 m west of Subject Site	<ul style="list-style-type: none"> - Fabreeka – Canada Ltd. was listed as a rubber and plastic hose and belting manufacturing. - Fabreeka – Canada Ltd. was listed as a waste generator of aromatic and aliphatic solvents, waste oils and lubricants and paint/pigment/coating residues (2006) 	SCT GEN	PCA#47 – Rubber Manufacturing and Processing PCA#43 – Plastic (including Fiberglass) Manufacturing and Processing

*Environmental Source Information Database:
 AUWR – Automobile Wrecking & Supplies
 GEN – Ontario Regulation 347 Waste Generators Summary
 SCT – Scott’s manufacturing Directory

According to ERIS report, a number of listings were defined as “unplottable”. Those records could not be mapped due to various reasons, such as limited geographic information, and may or may not have been present within the search radius and were inserted in the ERIS report for reference purposes only. Unless there was information within a specific listing that could be used to infer its location, the “unplottable” listings were not considered to be relevant to the Phase One Property due to uncertainty.

A copy of the ERIS report is included as Appendix B.

4.2.3. Government and Regulatory Agency Records

MECP FOI

A request enclosed in Appendix C was submitted on August 25, 2023 to the Ministry of the Environment, Conservation and Parks (MECP) Freedom of Information (FOI) and Privacy Office by *Toronto Inspection Ltd.* for records pertaining to the property. A response has not been received from the MECP at the time of writing of this report. Upon receipt of MECP’s response, *Toronto Inspection Ltd.* will review the information and forward to the client any environmentally significant information (if found) under a separate cover. The conclusions of this report may be amended based on the information provided by MECP.

TSSA

Technical Standards & Safety Authority (TSSA) was contacted and requested to check their records for any fuel storage tanks that may have been present at the Subject Site and the adjacent properties. An email correspondence (attached in Appendix D) from a TSSA representative, has identified no fuel oil storage tanks records for the Subject Site or for neighboring adjacent properties.

MNRF

Based on information provided on the Ministry of Natural Resources and Forestry (MNRF) on-line application “Make A Map: Natural Heritage Areas”, the Subject Site is not located within or adjacent to an area of natural and scientific interest (ANSI), Oak Ridges Moraine, a provincially significant wetland or woodland area.

CREDIT VALLEY CONSERVATION

According to the Credit Valley Conservation Regulation Mapping, neither the Subject Site nor the Study Area are within regulated areas.

4.2.4. Client File Information

The Client provided *Toronto Inspection Ltd.* with the following documents:

- Topographic Sketch of Part of Block 3 Registered Plan 20M-492 Town of Oakville – Regional Municipality of Halton, reissued for Site Plan Approval on August 22, 2023, prepared by Pearce McCluskey Architects for Kaneff Group of Companies.

Client Information is provided in Appendix E.

4.3. Physical Setting Sources

4.3.1. Aerial Photographs

Aerial photographs from 1954 to 2022 were available on the University of Toronto Library, City of Toronto Aerial Photographs, City of Oakville Interactive Map and Google Earth Pro Image Archives. The available aerial photographs were reviewed to provide a chronological timeline of developmental changes at the Subject Site and within the Study Area. The aerial photographs are enclosed in Appendix F.

Table 4.3.1-1 Summary of Review of Aerial Photographs

Year	Notable Changes or Environmental Issues
1954	<ul style="list-style-type: none"> - The Study Area consisted of undeveloped lands. Winston Churchill Boulevard was already developed in the early 1950s. - At the Subject Site, no structures or indication of development were observed.
1965	<ul style="list-style-type: none"> - No significant changes were observed for the Study Area or for Subject Site.
1970	<ul style="list-style-type: none"> - In the Study Area, further to the north, a new residential subdivision was developed. - No significant changes were observed for the Subject Site.
1975	<ul style="list-style-type: none"> - No significant changes were observed for the Study Area or for the Subject Site.
1995	<ul style="list-style-type: none"> - Progressive development was observed in the Study Area with the construction of commercial and industrial buildings to the north and further west, and south of the Subject Site. - Bristol Circle and Dover Gate were both developed in the mid-1990s. - 2360 Bristol Circle was developed with an office building and associated parking areas. The parcel at 2350 Bristol Circle where the Subject Site is located remained undeveloped.
1999	<ul style="list-style-type: none"> - Progressive development was observed in the Study Area with additional industrial buildings to the north and west of the Subject Building. - At the Subject Site, the vegetation was stripped of.
2002	<ul style="list-style-type: none"> - Progressive development was observed in the Study Area with additional commercial and industrial buildings to the northwest, west, south and north of the Phase One Property. - The office building at 2360 Bristol Circle was expanded and appeared to be similar to the current building. Part of the parcel at 2350 Bristol Circle was developed with a parking lot area, while the Subject Site remained undeveloped.
2012	<ul style="list-style-type: none"> - No significant changes were observed for the Study Area or for the Subject Site.
2022	<ul style="list-style-type: none"> - No significant changes were observed for the Study Area or for the Subject Site.

4.3.2. Topography, Hydrology, and Geology

Topography and Regional Drainage

Based on the topographic map, Natural Resources of Canada – The Atlas of Canada – Toporama, local groundwater flow direction is inferred to be in an east direction towards Sheridan Creek, which is located approximately 1.3 km east of the Subject Site. Sheridan Creek drains into Lake Ontario located over 6 Km to the east of the property boundary.

As indicated on the topographic map, the average elevation of the Subject Site is approximately 150 m above mean sea level. The mapped contours for the Subject Site and surrounding areas indicate a downward slope to the east direction.

It should be noted that local groundwater flow direction can only be determined through on-going monitoring of groundwater levels, and that groundwater flow at the Site may be influenced by underground utility corridors or structures.

Physiography and Geology of the Phase One Study Area

Based on soils maps provided by ERIS, the Phase One Study Area is situated within the physiographic region of Iroquois Plain, which generally consisted of Shale Plains. The surficial geology was described as clay to silt-textured till (derived from glaciolacustrine deposits or shale). The bedrock geology within the Site consists of shale, limestone, dolostone, siltstone of the Queenston Formation. Shale bedrock was registered in the Study Area at a depth of 2.0 ft below ground surface.

Additional ERIS Mappings are enclosed in Appendix G.

4.3.3. Fill Materials

No changes in topography were evident on the reviewed aerial photographs or topographic maps. In addition, based on the Subject Site representative, no importation of fill material has occurred to the Subject Site.

4.3.4. Water Bodies, Areas of Natural Significance & Ground Water Information

The closest water body to the Subject Site is Sheridan Creek which is located approximately 1,3 km east of the Subject Site. Based on information provided on the MNRF on-line application “Make A Map: Natural Heritage Areas”, the Subject Site is not located within or adjacent to an area of natural and scientific interest (ANSI), Oak Ridges Moraine, a provincially significant wetland or woodland area.

Based on the Source Protection Information Atlas mapping web site, the Subject Site and the Study Area are not located within well head protection area, a significant groundwater recharge area or an intake protection zone. No drinking water well was identified on the Subject Site or within the Study Area.

4.3.5. Well Records

Based on a search of the Water Well Information System by ERIS, there was no well record identified for the Subject Site; however, five (5) well records were identified within the Study Area. The hydrogeological and geological characteristics of the Phase One Study Area, as identified from the Water Well Information System (WWIS) database (available through the ERIS report), are summarized as follows:

Table 4.3.5-1: Summary of Well Records within 150 m of the Property Boundary

Well ID (Tag), Date of Construction	Well Type	Location	Soil Stratigraphy (Depths, Description)	Water Table (ft or m below ground surface)
7201740 (A146573) 04/16/2013	Monitoring and Test Hole	2300 Bristol Circle 606972.00m E 4818877.00m N	0.0-2.0 ft Gravel (Brown) 2.0-18.0 ft Shale, Rock (Red)	Not provided
7160314 (A089235) 29/10/2009	Monitoring and Test Hole	2450 Bristol Circle 606650.00m E 4819336.00m N	0.0-11.0 ft Sand, Clay (Brown) 11.0-25.0 ft Shale (Red)	Not provided
7201739 (A146804) 16/04/2013	Monitoring and Test Hole	2300 Bristol Circle 607031.00m E 4818869.00m N	0.0-2.0 ft Gravel (Brown) 2.0-21.0 ft Shale (Red)	Not provided
7201738 (A146571) 16/04/2013	Test Hole	2300 Bristol Circle 607010.00m E 4818846.00m N	0.0-2.0 ft Silt (Brown) 2.0-27.5 ft Shale (Red)	Not provided
7101634 (A066152) 15/01/2008	Observation Wells	2536 Bristol Circle 606484.00m E 4019166.00m N	0.0-5.0 ft Sand (Brown) 5.0-13.0 ft Clay (Red) 13.0-14.0 ft Shale (Red)	Not provided

4.4. Site Operating Records

The Subject Site is not defined as an Enhanced Investigation Property. Therefore, Site Operating Records that are applicable or specific for an industrial property, a commercial garage, a bulk liquid dispensing facility, or a dry-cleaning equipment operator were not included in the Phase One ESA.



5.0 INTERVIEWS

A questionnaire interview was forwarded to Mr. Kevin Freeman, the owner's representative on August 24, 2023. Relevant information obtained from the questionnaire interview was included into this Phase One ESA report.

6.0 SITE RECONNAISSANCE

6.1. General Requirements

The Site visit was conducted by Albert Lee-Wah BES of *Toronto Inspection Ltd.* The Subject Site and neighbouring properties were visited on August 28, 2023. General information pertaining to the site visit is present as follows:

Table 6.1-1 : Site Reconnaissance General Notes

Date, Time, and Length of Time of Investigation	Weather Conditions	Is Facility in Operation at Time of Investigation (applicable to Enhanced Investigation Property)	Names and Qualifications of Persons Conducting the Investigation
August 28, 2023 10:30 am – 12:00 pm	Sunny Temperature: 24°C	Not applicable	Albert Lee-Wah, BES

Photographs taken during the site visits are included in Appendix H.

6.2. Specific Observations at Phase One Property

6.2.1. General Site Layout and Operations

Topographic, Geologic, and Hydrogeologic Conditions

At the time of the site reconnaissance, the Subject Site was observed to be generally flat and at the same elevation in relation to the neighbouring properties. The Subject Site was covered with grass while asphalt paved parking lot areas were observed adjacent to the northwest, west and southwest of the Subject Site; therefore, soil features were not determined. Surface drainage is expected to flow towards the on-Site catch basin or flow towards catch basins located at the paved adjacent parking areas or roadways.

The topographic features and surface gradient are expected to influence shallow groundwater flow at the Subject Site and within adjacent/neighbouring lands. In addition, groundwater flow at the Subject Site may be influenced by underground utility corridors or structures.

General Description of Structures

At the time of the site reconnaissance, the Subject Site consisted of a vacant land. The nearby structures consisted of asphalt paved driveways and parking lot areas as well as a four-storey office building with no basement at 2360 Bristol Circle.

Property Use

At the time of the site reconnaissance, the Subject Site at 2350 Bristol Circle was a vacant land, while the remaining areas of the property were developed with driveways, parking lots and a four-storey office building with no basement at 2360 Bristol Circle. The office building at 2360 Bristol Circle was developed in the early 1990s and nothing was identified that would likely result in a potential subsurface impact to the Subject Site.

Products Manufactured

At the time of the site reconnaissance, no manufacturing of products was observed on the Subject Site.

Vehicle and Equipment Maintenance Areas

At the time of the site reconnaissance, no vehicle and equipment maintenance areas were observed on the Subject Site.

6.2.2. Utilities Services

At the time of the site reconnaissance, a hydro box was observed at the northern portion of the Subject Site. The Study Area is serviced by hydro, natural gas, municipal water, municipal sanitary and storm sewers.

6.2.3. Potable Water Supply

At the time of the site reconnaissance, the properties in the Study Area were serviced by the City of Oakville.

6.2.4. Wells

Water Wells

At the time of the site reconnaissance, no water well was observed on the Subject Site.

Monitoring or Observation Wells

At the time of the site reconnaissance, no monitoring or observation wells were observed on the Subject Site.

6.2.5. Waste Generation and Management

Solid and Liquid Waste Management

At the time of the site reconnaissance, no solid or liquid waste was generated at the Subject Site.

Sewage Disposal

At the time of the site reconnaissance, no sewage generation was observed on the Subject Site.

Wastewater

At the time of the site reconnaissance, no industrial wastewater was generated on the Subject Site.

Liquid Discharge Points

At the time of the site reconnaissance, no liquid discharge points were observed on the Subject Site.

By-Products and Wastes

At the time of the site reconnaissance, no by-products or wastes were observed on the Subject Site.

6.2.6. Materials Handling and Storage

Hazardous Materials

At the time of the site reconnaissance, no hazardous materials were observed on the Subject Site.

Unidentified Substances

At the time of the site reconnaissance, no unidentified substances were observed on the Subject Site.

Raw Materials Handling and Storage

At the time of the site reconnaissance, no raw material handling or storage was observed on the Subject Site.

Storage Containers

At the time of the site reconnaissance, no storage containers were observed on the Subject Site.

6.2.7. Storage Tanks

Aboveground Storage Tanks (ASTs)

At the time of the site reconnaissance, no ASTs were observed on the Subject Site.

Underground Storage Tanks (USTs)

At the time of the site reconnaissance, no vents or pipes indicating the presence of a UST were observed in visible areas of the Subject Site.

It should be noted that the presence of USTs cannot be confirmed or refuted based on visual inspections or review of historical documents available to *Toronto Inspection Ltd.* at the time of this Phase One ESA.

6.2.8. Odours and Air Emissions

At the time of the site reconnaissance, no offensive odour or detectable sources of air emissions that may impact the ambient air quality were observed on the Subject Site.

6.2.9. Spills, Stains and Stained Materials

At the time of the site reconnaissance, no evidence of spills, staining or stained material was observed on the Subject Site.

6.2.10. Below-Ground Structures

Oil and Water Separators

At the time of the site reconnaissance, no oil and water separator were observed on the Subject Site.

6.2.11. Interior Observations

General

At the time of the site reconnaissance, the Subject Site was vacant.

6.2.12. Exterior Observations

Pits and Lagoons

At the time of the site reconnaissance, no natural pit or lagoon was observed on the Subject Site.

Stressed Vegetation

At the time of the site reconnaissance, no stressed vegetation was observed on the Subject Site.

Fill and Debris

At the time of the site reconnaissance, no debris pile and no obvious evidence of fill material were observed on the Subject Site.

Watercourses, Ditches, or Standing Water

At the time of the site reconnaissance, no watercourses, ditches or standing water was observed on the Subject Site.

Roads, Parking Facilities, and Rights-of-Way

Access to the Subject Site was provided through Brighton Road, adjacent to the south. Parking areas were located adjacent to the north, west and southwest of the Subject Site.

Railway Lines or Spurs

At the time of the site reconnaissance, no evidence of current or former railway lines or spurs was identified on the Subject Site.

6.2.13. Potentially Contaminating Activity Observed on Phase One Property

No Potentially Contaminating Activities associated with the current and/or historical use of the Subject Site was identified.

6.2.14. Special Attention Items

Polychlorinated Biphenyls (PCBs)

Polychlorinated Biphenyls were first commercially used as an insulating/cooling fluid in 1929 in North America. In general, PCBs are found in transformers, light ballasts, and other electrical equipment that contain insulating fluids that were manufactured between 1929 and 1977. The use of PCBs in electrical equipment was banned in 1997.

No evidence of PCBs was observed on the Subject Site at the time of the site reconnaissance.

Asbestos-Containing Materials (ACMs)

Asbestos had been used in building construction as fire retardant and insulation materials. Although the use of asbestos in building material was halted in the late-1970s, asbestos can still be found in a variety of construction materials such as: pipe and pipe elbow insulation; vinyl floor tiles; suspended ceiling tiles; insulation around boilers; stucco ceiling materials; drywall compound.

No evidence of ACMs was observed on the Subject Site at the time of the site reconnaissance.

Lead

Old paints are known to contain lead, which is defined as one of the Designated Substances under the Ontario Occupational Health and Safety Act – Section 30. Lead was used in oil-based paints as a drying agent and pigmentation. The use of lead-based paints was phased out in 1976. The potential for exposure to lead-based paints and the dust associated with the deterioration or removal of lead-based paint can pose a health risk to humans, especially to children.

No evidence of lead-based paints was observed on the Subject Site at the time of the site reconnaissance.

Ozone-Depleting Materials

At the time of the site reconnaissance, no ozone-depleting materials were observed on the Subject Site.

Urea Foam Formaldehyde Insulation (UFFI)

At the time of the site reconnaissance, no evidence of UFFI was observed on the Subject Site.

Noise and Vibration

The Subject Site is located in a commercial and industrial area in Oakville, Ontario. Therefore, noise and moderate vibrations generated by vehicles are to be expected.

Electric and Magnetic Field

No high voltage transmission towers or substations generating electric or magnetic fields were suspected on the Subject Site or on the adjacent properties.

6.3. Adjacent and Neighbouring Properties Observations

Occupants and/or land usage of the adjacent and neighbouring properties at the time of the site reconnaissance include the following:

Adjacent Properties

The adjacent property uses (excluding municipal rights-of-way) observed at the time of the site reconnaissance are summarized in Table 6.3-1.

Table 6.3-1: Observations of Areas Adjacent to Phase One Property

Address / Orientation	Owner / Occupant	Observations
2380 Bristol Circle and 2940 Portland Drive North of Subject Site	Feedco Rebar Enterprises Diescan Tool	The adjacent properties to the north were occupied by commercial and industrial buildings. No obvious evidence of potential environmental concern was observed. However, the property at 2940 Portland Drive is occupied by a tool and die shop, Diescan Tool (PCA#34).
2381 and 2359 Bristol Circle Across Bristol Circle North of Subject Site	Advancity Education Learning Center PM-International Canada Customer Centre Merriam School of Music	Beyond Bristol Circle, the properties were occupied by commercial and industrial buildings. No obvious evidence of potential environmental concern was observed.
2320 Bristol Circle Across Brighton Road South of Subject Site	Orange Crate Food Everest Automation Inc. Sylvan Automation Entripy Custom Clothing	Beyond Brighton Road, the property to the south was occupied by a multi-tenant industrial building. No obvious evidence of potential environmental concern was observed. However, Entripy Custom Clothing is associated to printing ink manufacturing (PCA#31).
2941 Brighton Road West of Subject Site	Grundfos Canada	The property adjacent to the west, was occupied by an industrial building. No obvious evidence of potential environmental concern was observed. However, Grundfos Canada is associated with pump and compressor manufacturing (PCA#34).

Neighbouring Properties

The neighbouring property uses (excluding rights-of-way) observed at the time of the site reconnaissance are summarized in Table 6.3-2.

Table 6.3-2: Observations of Neighbouring Properties

Location	Land Use	Observations
<i>North</i>	Industrial and Residential	Neighboring properties to the north of the Phase One Property consisted of industrial and residential developments.
<i>East</i>	Residential	Neighboring properties to the east of the Phase One Property consisted of a residential subdivision.
<i>South</i>	Industrial and commercial	Neighboring properties to the south consisted of industrial and commercial developments
<i>West</i>	Industrial and commercial	Neighboring properties to the west consisted of industrial and commercial developments.

The land use within the Study Area is shown in Figure No.2, Appendix A.

6.3.1. Potentially Contaminating Activity Observed in Study Area

Potentially Contaminating Activities associated with the current and/or historical use of the properties within the Study Area, as identified during the site visit are listed as follows:

Table 6.3.1-1 PCAs Relating to Current and/or Historical Uses in Study Area

Location	Source of Environmental Issues	Potentially Contaminating Activity
2940 Portland Drive Adjacent to the northwest of Subject Site	Tool and die shop	PCA#34 – Metal Fabrication
2941 Brighton Road Adjacent to the west of Subject Site	Pump and compressor manufacturing	PCA#34 – Metal Fabrication
2320 Bristol Circle Approximately 25 m south of the Subject Site	Printing ink manufacturing	PCA#31 – Ink Manufacturing, Processing and Bulk Storage

6.3.2. Enhanced Investigation Property

The Subject Site is not currently being used or has ever been used for industrial purposes or as a garage, bulk liquid dispensing facility including a gasoline outlet, or a facility where dry cleaning equipment operated; therefore, the Subject Site is not considered an enhanced investigation property.

6.4. Written Description of Investigation

Investigations of the Subject Site and Phase One Study Area were carried out in accordance with Schedule D of O. Reg. 153/04 (as amended). Written description detailing each investigation is provided in Section 6.2 *Specific Observations at Phase One Property* and Section 6.3 *Adjacent and Neighbouring Properties Observations*. Findings that are relevant to identified PCAs on the Site and within the Study Area are provided in Sections 6.2.13 and 6.3.1.

7.0 REVIEW AND EVALUATION OF INFORMATION

7.1. Current and Past Uses

A summary description of the current and past uses of the Subject Site to its first developed use is provided in Table 7.1-1, below.

Table 7.1-1: Current and Past Uses of the Subject Site

Year	Name of Owner	Description of Property Use	Property Use	Other Observations from Aerial Photographs, Fire Insurance Plans Etc.
A Chain of Title dating back to the Crown patent is required prior to submission of Record of Site Condition.				

7.2. Potentially Contaminating Activities

Based on the findings from records review, site reconnaissance and interviews, the Phase One ESA has revealed the following PCAs within the Phase One Study Area that may represent a potential to adversely impact the subsurface soil and/or groundwater at the Subject Site:

Table 7.2-1: Potentially Contaminating Activities Within the Phase One Study Area

Location	Potential Environmental Concerns	Potentially Contaminating Activity (Table 2, Schedule D of O. Reg. 153/04)	Potential to Impact Site
2320 Bristol Circle <i>Approximately 25 m south-southeast of Subject Site</i>	Moltec Inc. was listed as metal and plastic manufacturer	PCA#34 – Metal Fabrication	<u>Anticipated to be low,</u> based on separable distance to the Subject Site and down gradient orientation.
		PCA#43 – Plastics (including Fiberglass) Manufacturing and Processing	
	M C Reproductions Inc. was listed as a commercial printing.	PCA#31 – Ink Manufacturing, Processing and Bulk Storage	
	Denison Hydraulics Canada Inc. was listed as industrial machinery manufacturer.	PCA#34 – Metal Fabricator	
	Calvin Klein Cosmetics (Canada) and Unilever Cosmetics International (CDA) were registered as cosmetics manufactures.	PCA#13 – Cosmetics Manufacturing, Processing and Bulk Storage	
	Entripy was listed as printing ink manufacturer	PCA#31 – Ink Manufacturing, Processing and Bulk Storage	
2941 Brighton Road <i>Approximately 40 m southwest of Subject Site</i>	Grundfos Canada Inc. and Peerless Pump Canada Inc. were listed as pump and compressor manufacturer.	PCA#34 – Metal Fabrication	<u>Anticipated to be low,</u> based on separable distance to the Subject Site and trans gradient orientation.
2940 Portland Drive <i>Approximately 75 m northwest of Subject Site</i>	Diescan Tools Inc. reg as waste generator associated with metal stamping dies.	PCA#34 – Metal Fabrication	<u>Anticipated to be low,</u> based on separable distance to the Subject Site

Location	Potential Environmental Concerns	Potentially Contaminating Activity (Table 2, Schedule D of O. Reg. 153/04)	Potential to Impact Site
2381 Bristol Circle Approximately 90 m north of Subject Site	Stackpole Limited listed as motor vehicles and engine parts manufacturer.	PCA#57 – Vehicles and Associated Parts Manufacturing	<u>Anticipated to be low,</u> based on separable distance and trans gradient orientation.
2300 Bristol Circle Approximately 130 m southeast of Subject Site	SCA Molnlycke was listed as a textile and clothing manufacturer.	PCA#54 – Textile Manufacturing and Processing	<u>Anticipated to be low,</u> based on separable distance and down gradient orientation
	Layodn Composites Ltd. was listed as a machinery manufacturing	PCA#34 – Metal Fabrication	
2910 Brighton Road Approximately 135 m south of Subject Site	Prototech Computer Design Inc. was listed as a semiconductor and other electronic component manufacturer.	PCA#19 - Electronic and Computer Equipment Manufacturing	<u>Anticipated to be low,</u> based on separable distance and down gradient orientation
	Nuskin was listed as a generator of pharmaceutical waste	PCA#42 – Pharmaceutical Manufacturing and Processing	
2401 Bristol Circle Approximately 180 m northwest of Subject Site	Diverseylever Canada listed as a chemical and soap manufacturer	PCA#8 – Chemical Manufacturing, Processing and Bulk Storage	<u>Anticipated to be low,</u> based on separable distance and trans gradient orientation
		PCA#50 – Soap and Detergent Manufacturing, processing and Bulk Storage	
	Juno OTC Inc. was listed as generator of pharmaceutical waste.	PCA#42 – Pharmaceutical Manufacturing and Processing	
2900 Portland Drive Approximately 195 m southwest of Subject Site	Pharmalink was listed as a pharmaceutical manufacturer.	PCA#42 – Pharmaceutical Manufacturing and Processing	<u>Anticipated to be low,</u> based on separable distance
	Accu Electric Motors Inc. was listed as an electric lamp bulb and parts manufacturing and computer, computer peripheral distributor.	PCA#19 - Electronic and Computer Equipment Manufacturing	
2939 Portland Drive Approximately 200 m northwest of Subject Site	Ni-Metals & Minerals Inc. was listed as automobile wrecking and supplies.	PCA#49 – Salvage Yard, Including Automobile Wrecking	<u>Anticipated to be low,</u> based on separable distance
2450 Bristol Circle Approximately 210 m northwest of Subject Site	Johnson Wax Professional Inc. was listed as a soap manufacturer.	PCA#50 – Soap and Detergent Manufacturing, processing and Bulk Storage	<u>Anticipated to be low,</u> based on separable distance and trans gradient orientation
	Nexeo Solutions was under the chemical register.	PCA#8 – Chemical Manufacturing, Processing and Bulk Storage	
2915 Portland Drive Approximately 230 m	Coordinate Industries Ltd. was listed as an industrial mold manufacturing, metal working manufacturing and motor	PCA#34 – Metal Fabrications	<u>Anticipated to be low,</u> based on separable distance

Location	Potential Environmental Concerns	Potentially Contaminating Activity (Table 2, Schedule D of O. Reg. 153/04)	Potential to Impact Site
west of Subject Site	vehicles parts manufacturing.	PCA#57 – Vehicles and Associated Parts manufacturing	
2892 Portland Drive Approximately 245 m southwest of Subject Site	Excel Tech Ltd. was listed associated with battery industry.	PCA#6 – Battery Manufacturing, Recycling and Bulk Storage	<u>Anticipated to be low,</u> based on separable distance and trans gradient orientation
2907 Portland Drive Approximately 245 m west of Subject Site	Fabreeka – Canada Ltd. was listed as a rubber and plastic hose and belting manufacturer.	PCA#47 – Rubber Manufacturing and Processing	<u>Anticipated to be low,</u> based on separable distance
		PCA#43 – Plastic (including Fiberglass) Manufacturing and Processing	

The PCAs identified above are presented on Figure No. 2, Appendix A.

7.3. Areas of Potential Environmental Concern

No areas of potential environmental concern (APECs) were identified on the Subject Site as shown of Figure No.3, Appendix A.

7.4. *Phase One Conceptual Site Model

A Conceptual Site Model (CSM) was developed as part of this Phase One ESA. The CSM consists of figures of the Phase One Study Area which include the PCAs identified within the Study Area, APECs identified at the Subject Site, if any, inferred groundwater flow, and land usage within the Study Area.

7.4.1. Site Overview

The Subject Site is an irregular-shaped area located at the northeast portion of 2350 Bristol Circle in Oakville. The Subject Site is a vacant piece of land where a new single storey warehouse is proposed to be developed. Based on the records review, the Subject Site was considered to have been developed in 1999.

7.4.2. Physical Setting of Phase One Property

Regional Geological and Hydrogeological Information

Based on the topographic map, Natural Resources of Canada – The Atlas of Canada – Toporama, local groundwater flow direction is inferred to be in an east direction towards Sheridan Creek, which is located approximately 1.3 km east of the Subject Site. Sheridan Creek drains into Lake Ontario located over 6 Km to the east of the Property boundary.

As indicated on the topographic map, the average elevation of the Subject Site is approximately 150 m above mean sea level. The mapped contours for the Subject Site and surrounding areas

indicate a downward slope to the east direction.

The Phase One Study Area is situated within the physiographic region of Iroquois Plain, which generally consisted of Shale Plains. The surficial geology was described as clay to silt-textured till (derived from glaciolacustrine deposits or shale). The bedrock geology within the Site consists of shale, limestone, dolostone, siltstone of the Queenston Formation. Shale bedrock was registered in the Study Area at a depth of 2.0 ft below ground surface.

Water Bodies and Areas of Natural Significance in Phase One Study Area

The closest water body to the Subject Site is Sheridan Creek which is located approximately 1.3 km east of the Subject Site. Based on information provided on the MNRF on-line application “Make A Map: Natural Heritage Areas”, the Phase One Property is not located within or adjacent to an area of natural and scientific interest (ANSI), Oak Ridges Moraine, a provincially significant wetland or woodland area.

Phase One Property Topographic, Geologic, and Hydrogeologic Conditions

At the time of the site reconnaissance, the Subject Site was observed to be generally flat and at the same elevation in relation to the neighbouring properties. The Subject Site was covered with grass while asphalt paved parking lot areas were observed adjacent to the northwest, west and southwest of the Subject Site; therefore, soil features were not determined. Surface drainage is expected to flow towards the on-Site catch basin or flow towards catch basins located at the paved adjacent parking areas or roadways.

The topographic features and surface gradient are expected to influence shallow groundwater flow at the Phase One Property and within adjacent/neighbouring lands. In addition, groundwater flow at the Phase One Property may be influenced by underground utility corridors or structures.

Fill Materials

No changes in topography were evident on the reviewed aerial photographs or topographic maps. In addition, based on the Subject Site representative, no importation of fill material has occurred to the Subject Site.

Drinking Water Wells at the Phase One Property

No drinking water well was observed on the Subject Site at the time of the site reconnaissance.

Proposed Property Use at the Phase One Property

The proposed land use for the Subject Site is industrial.

7.4.3. Sources of Contamination

Potentially Contaminating Activity

Numerous PCAs were identified within the Study Area. The locations of PCAs within Study Area are shown on Figure No. 2 and are summarized in Table 7.2-1. Potentially Contaminating

Activities Within the Phase One Study Area.

Areas of Potential Environmental Concern

No areas of potential environmental concern (APECs) were identified on the Subject Site as shown of Figure No.3, Appendix A.

7.4.4. Uncertainty or Absence of Information

There is no known data gap identified that significantly affects the findings of this Phase One ESA.

8.0 CONCLUSIONS

Based on the findings of this Phase One ESA, no APECs were identified on the Subject Site. Therefore, it is *Toronto Inspection Ltd.*'s opinion that no Phase Two Environmental Site Assessment is required at this time.

Yours sincerely,
Toronto Inspection Ltd.



Itala Abreu, BSc, EP_t
Environmental Scientist



Victor Wood, M.Eng., P.Eng
Principal Engineer

9.0 REFERENCES

Aerial Photographs

- University of Toronto Library for the year 1954
- City of Toronto Aerial Photographs for the years 1965, 1970 and 1975
- City of Oakville Interactive Map for the years 1995, 1999, 2002, 2012 and 2022.

City Directories

- Halton Peel Regions ON. Criss-Cross Directory, Suburban Metro Toronto Criss-Cross Directory and Might's Oakville City Directory from Toronto Reference Library for the years 1975 to 2001.

Federal and Provincial and Additional Private Database Records

- Environmental Risk Information Service (ERIS) Ltd. database, for locations within 250 m of the Site

Geological Maps

- *Quaternary Geology of Ontario*, Ontario Geophysical Survey (OGS) Earth website (<https://www.mndm.gov.on.ca/en/mines-and-minerals/applications/ogsearch>), Ministry of Northern Development and Mines
- *Bedrock Geology of Ontario*, (OGS) Earth website, (<https://www.mndm.gov.on.ca/en/mines-and-minerals/applications/ogsearch>), Ministry of Northern Development and Mines
- *The Physiography of Southern Ontario*, (OGS) Earth website, (<https://www.mndm.gov.on.ca/en/mines-and-minerals/applications/ogsearch>), Ministry of Northern Development and Mines

Government Inventory and Database Records

- *Inventory of Coal Gasification Plant Waste Sites in Ontario*, Ministry of the Environment (MOE) Waste Management Branch, July 1987, records search within approximately 1 km of the Site
- *Inventory of Industrial Sites Producing or Using Coal Tar and Related Tars in Ontario*, MOE, November 1988, records search within approximately 1 km of the Site
- *Waste Disposal Site Inventory*, MOE Waste Management Branch, June 1991, active and closed facilities within approximately 1 km of the Site

Historical County Atlas

1878 Historical County Map of the Township of Trafalgar South.

Interview

- A questionnaire interview was forwarded to Mr. Kevin Freeman, the owner's representative on August 24, 2023.

Natural Heritage and Areas of Natural Significance

- Ministry of Natural Resources and Forestry (MNR), Natural Heritage Areas Interactive map website (http://www.gisapplication.lrc.gov.on.ca/mamnh/Index.html?site=MNR_NHLUPS_NaturalHeritage&viewer=NaturalHeritage&locale=en-US)

Regulations

- Ontario Regulation 153/04 – Records of Site Condition

Requests for File Information

- MECP Freedom of Information Office regarding environmental concerns, violations, complaints, etc.
- Technical Standards and Safety Authority (TSSA) for information pertaining to fuel storage tanks

Source Protection Information Atlas

- Regional Municipality of Halton
<https://www.lioapplications.lrc.gov.on.ca/SourceWaterProtection/index.html?viewer=SourceWaterProtection.SWPViewer&locale=en-CA>

Topographic Maps

- Topographic map: The Atlas of Canada – Toporama website (<http://atlas.gc.ca/toporama/en/index.html>), Natural Resources Canada
- Environmental Risk Information Service (ERIS) Ltd. database

10.0 GENERAL STATEMENT OF LIMITATION

This Phase One Environmental Site Assessment was conducted in general compliance with currently acceptable practices for environmental site investigations, and specific client requests, as applicable to this property. It is based on documents and oral information supplied to *Toronto Inspection Ltd.* There is no warranty expressed or implied or representations by *Toronto Inspection Ltd.* that this investigation uncovered all potential environmental risks or liabilities associated with the subject site.

This report was prepared by *Toronto Inspection Ltd.* for the account of Kaneff Group. The material in this report reflects *Toronto Inspection Ltd.*'s judgement in light of the information available to them at the time of preparation. Any use which a Third Party makes of this report, or any reliance on decisions to be made based on it, is the responsibility of these Third Parties. *Toronto Inspection Ltd.* accepts no responsibility for damages, if any, suffered by any Third Party as a result of decisions made or actions based on this report.

Toronto Inspection Ltd. did not provide any service to investigate or detect the presence of moisture, mould or other biological contaminants in or around any structure, or any service that was designed or intended to prevent or lower the risk of the occurrence of the amplification of the same. Mould is ubiquitous to the environment with mould amplification occurring when building materials are impacted by moisture. Site conditions are outside of *Toronto Inspection Ltd.*'s control, and mould amplification will likely occur, or continue to occur, in the presence of moisture. As such, *Toronto Inspection Ltd.* cannot and shall not be held responsible for the occurrence or recurrence of mould amplification.

Any legal actions arising directly or indirectly from this work and/or *Toronto Inspection Ltd.*'s performance of the services shall be filed no longer than two years from the date of *Toronto Inspection Ltd.*'s substantial completion of the services. *Toronto Inspection Ltd.* shall not be responsible to the client for lost revenues, loss of profits, cost of content, claims of customers, or other special indirect, consequential, or punitive damages.

To the fullest extent permitted by law, the client's maximum aggregate recovery against *Toronto Inspection Ltd.*, its directors, employees, sub-contractors and representatives, for any and all claims by Kaneff Group for all causes including, but not limited to, claims of breach of contract, breach of warranty and/or negligence, shall be limited to the amount of professional fees paid.

This report is to be read in its entirety, each section is an integral part of the report, and no sections are to be used separately.



Toronto Inspection Ltd.

APPENDIX A Figure No1: Regional Topography and Site Location
Figure No2: Phase One Conceptual Site Model – PCA Locations
Figure No3: Phase One Conceptual Site Model – APEC Locations

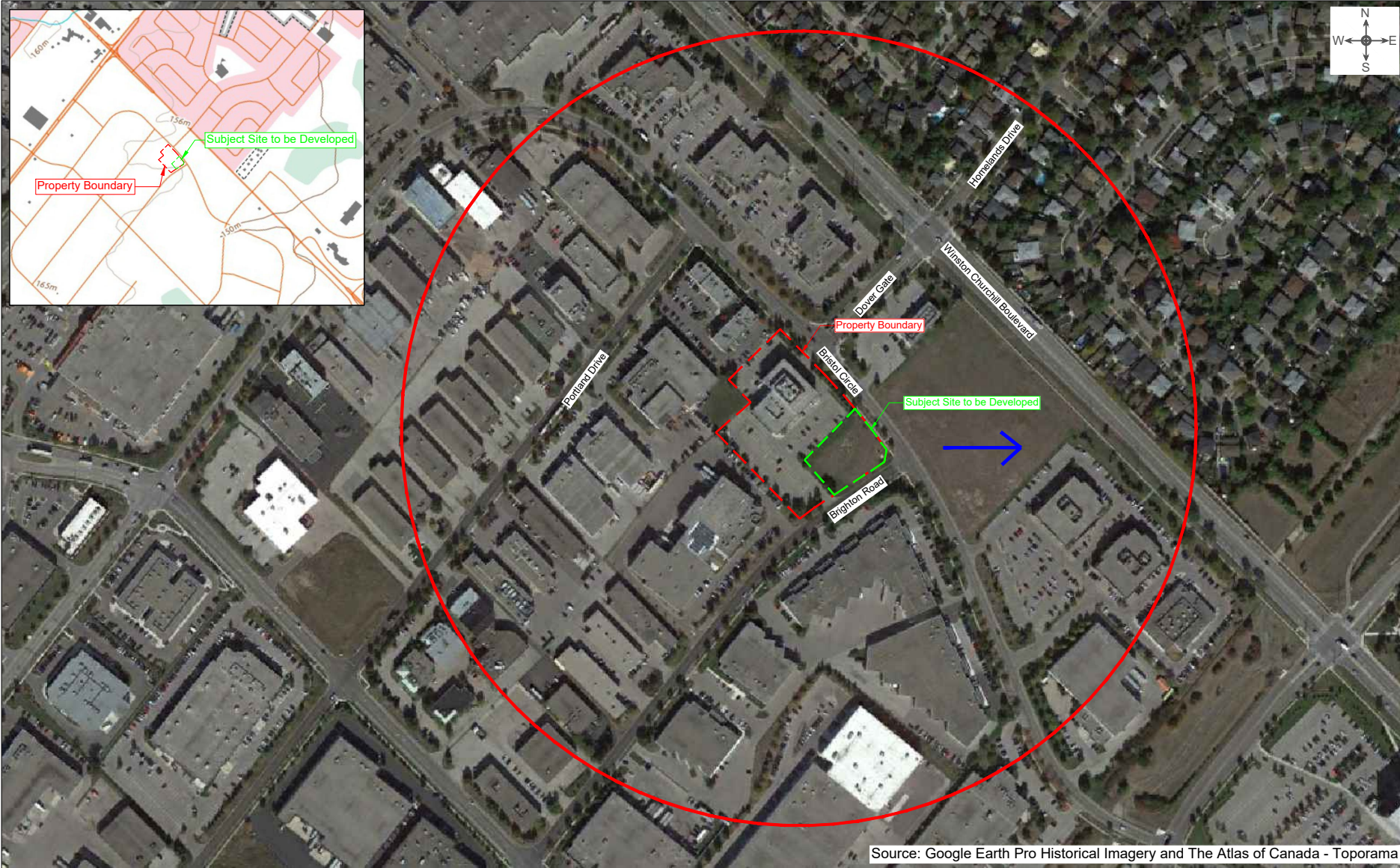
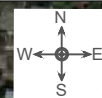
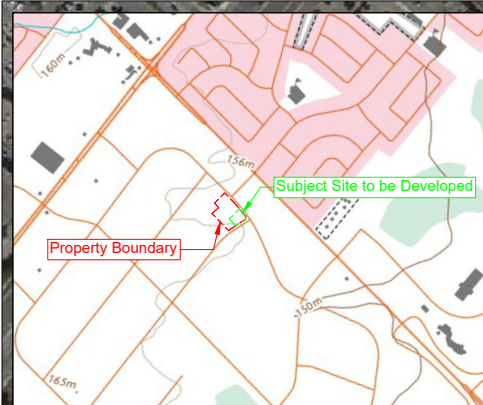

Source: Google Earth Pro Historical Imagery and The Atlas of Canada - Toporama

LEGEND:

- - - Property Boundary
- - - Subject Site to be Developed
- Study Area (250m)
- ➔ Inferred Groundwater Flow Direction

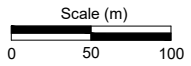

TorontoInspection
 GEO-ENVIRONMENTAL CONSULTANTS

110 Konrad Crescent,
 Unit 16
 Markham, Ontario
 L3R 9X2

Tel: 905-940 8509 Fax: 905-940 8192 Email: TIL@torontoinspection.com

TITLE:	Regional Topography and Subject Site Location		
LOCATION:	2350 & 2360 Bristol Circle, Oakville, Ontario		
PROJECT NO.	6474-23-EA	DATE :	September 2023
		FIGURE NO.	1

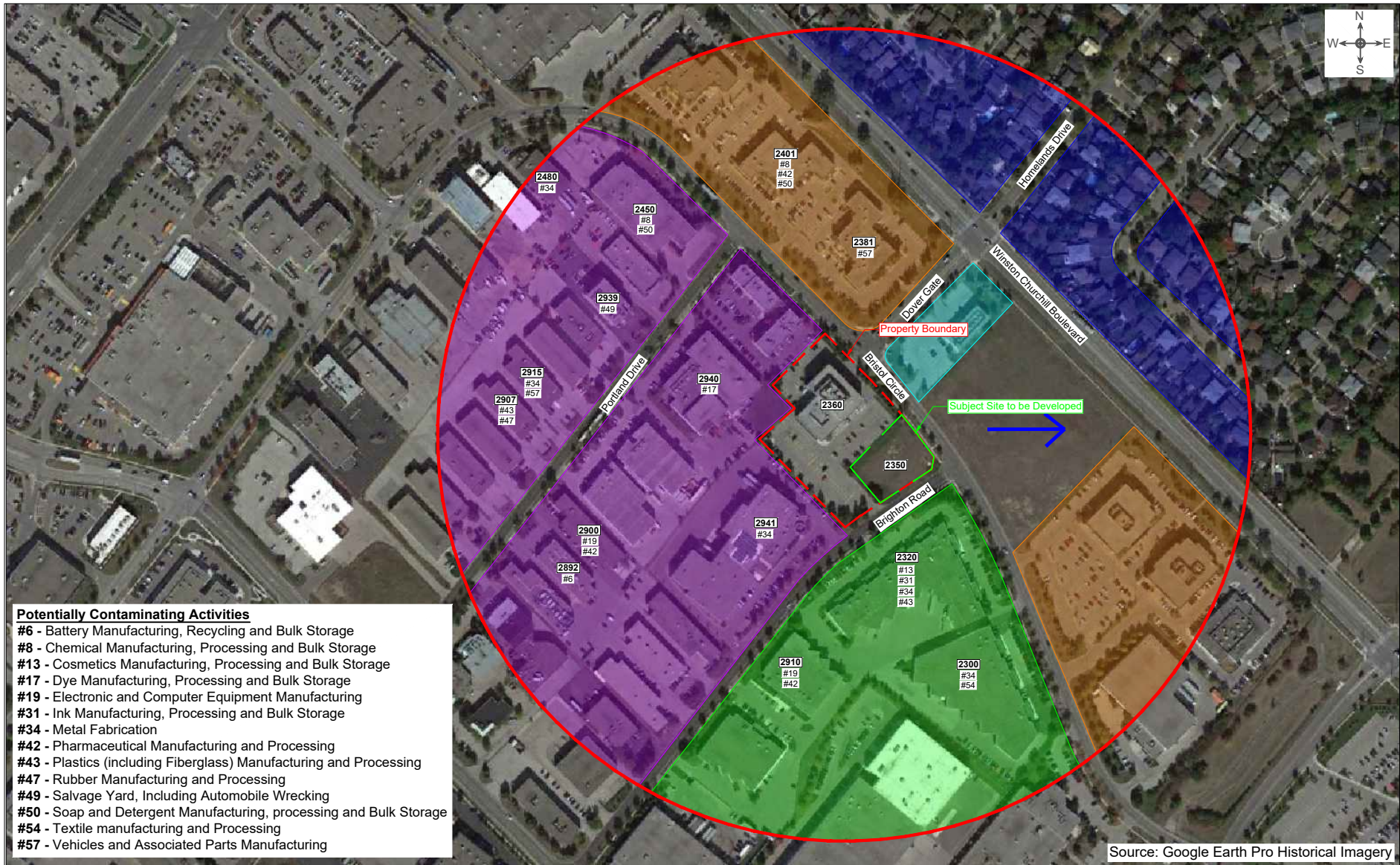

LEGEND:	Property Boundary	Study Area (250m)	Residential	Commercial	Industrial
	Subject Site to be Developed	Inferred Groundwater Flow Direction	Institutional	Mixed Use Commercial/Industrial	
					Scale (m)

<p>110 Konrad Crescent, Unit 16 Markham, Ontario L3R 9X2</p> <p>Tel: 905-940 8509 Fax: 905-940 8192 Email : TIL@torontoinspection.com</p>	TITLE: Phase One Conceptual Site Model - PCA and Land Use		
	LOCATION: 2350 & 2360 Bristol Circle, Oakville, Ontario		
	PROJECT NO. 6474-23-EA	DATE : September 2023	FIGURE NO. 2

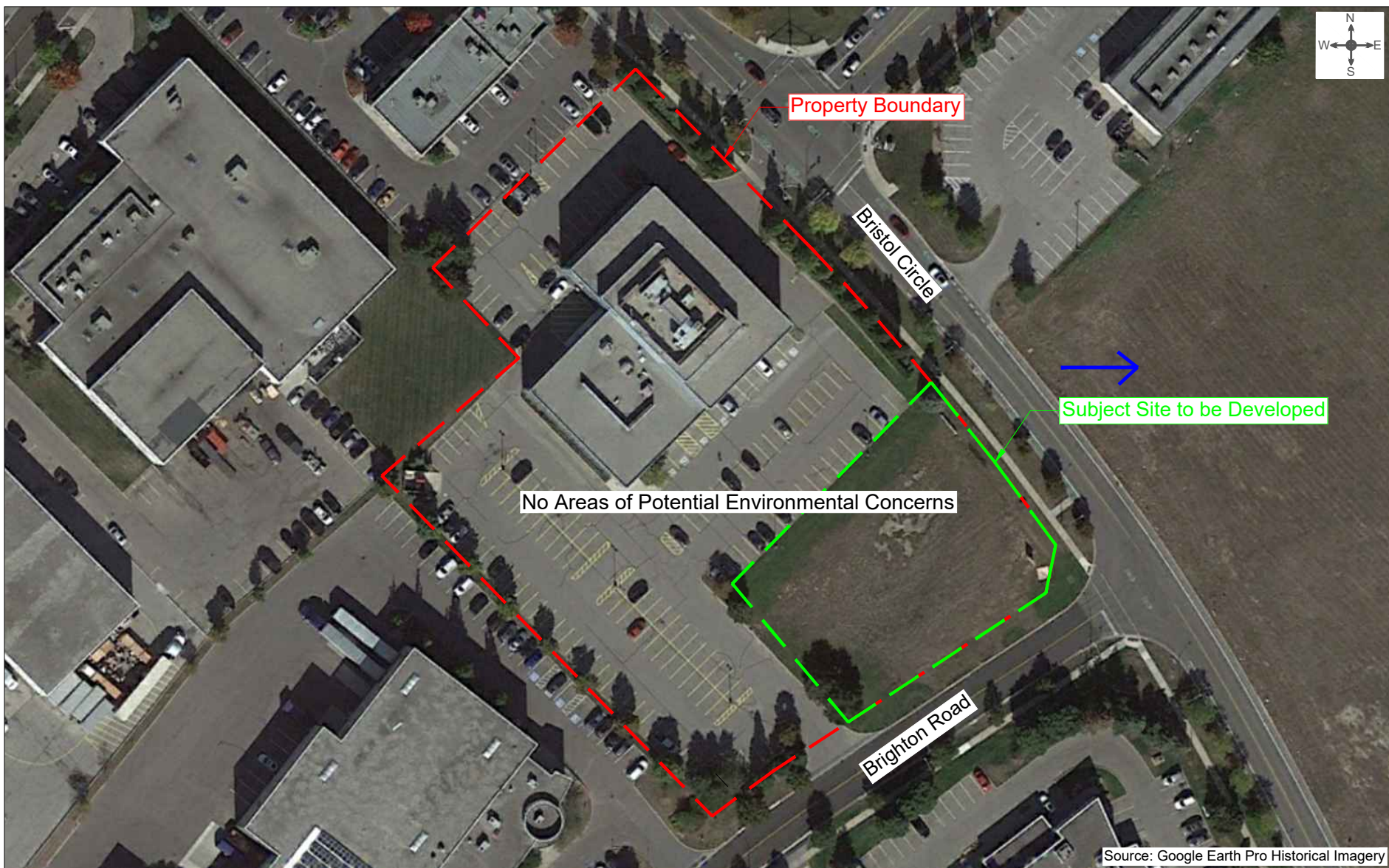

LEGEND:



Property Boundary



Subject Site to be Developed



Inferred Groundwater
Flow Direction

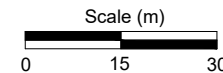

TorontoInspection
GEO-ENVIRONMENTAL CONSULTANTS

110 Konrad Crescent,
Unit 16
Markham, Ontario
L3R 9X2

Tel: 905-940 8509

Fax: 905-940 8192

Email : TIL@torontoinspection.com

TITLE:

Phase One Conceptual Site Model - APEC Locations

LOCATION:

2350 & 2360 Bristol Circle, Oakville, Ontario

PROJECT NO.

6474-23-EA

DATE :

September 2023

FIGURE NO.

3



Toronto Inspection Ltd.

APPENDIX B ERIS Report



DATABASE REPORT

Project Property: *2350 and 2360 Bristol Circle, Oakville
2350 and 2360 Bristol Circle
Oakville ON L6H 6M5*

Project No: *6474*

Report Type: *RSC Report (Urban)*

Order No: *23082500301*

Requested by: *Toronto Inspection Ltd.*

Date Completed: *August 28, 2023*

Table of Contents

Table of Contents.....	2
Executive Summary.....	3
Executive Summary: Report Summary.....	4
Executive Summary: Site Report Summary - Project Property.....	6
Executive Summary: Site Report Summary - Surrounding Properties.....	7
Executive Summary: Summary By Data Source.....	43
Map.....	86
Aerial.....	87
Topographic Map.....	88
Detail Report.....	89
Unplottable Summary.....	300
Unplottable Report.....	302
Appendix: Database Descriptions.....	337
Definitions.....	346

Notice: IMPORTANT LIMITATIONS and YOUR LIABILITY

Reliance on information in Report: This report DOES NOT replace a full Phase I Environmental Site Assessment but is solely intended to be used as a database review of environmental records.

License for use of information in Report: No page of this report can be used without this cover page, this notice and the project property identifier. The information in Report(s) may not be modified or re-sold.

Your Liability for misuse: Using this Service and/or its reports in a manner contrary to this Notice or your agreement will be in breach of copyright and contract and ERIS may obtain damages for such mis-use, including damages caused to third parties, and gives ERIS the right to terminate your account, rescind your license to any previous reports and to bar you from future use of the Service.

No warranty of Accuracy or Liability for ERIS: The information contained in this report has been produced by ERIS Information Limited Partnership ("ERIS") using various sources of information, including information provided by Federal and Provincial government departments. The report applies only to the address and up to the date specified on the cover of this report, and any alterations or deviation from this description will require a new report. This report and the data contained herein does not purport to be and does not constitute a guarantee of the accuracy of the information contained herein and does not constitute a legal opinion nor medical advice. Although ERIS has endeavored to present you with information that is accurate, ERIS disclaims, any and all liability for any errors, omissions, or inaccuracies in such information and data, whether attributable to inadvertence, negligence or otherwise, and for any consequences arising therefrom. Liability on the part of ERIS is limited to the monetary value paid for this report.

Trademark and Copyright: You may not use the ERIS trademarks or attribute any work to ERIS other than as outlined above. This Service and Report (s) are protected by copyright owned by ERIS Information Limited Partnership. Copyright in data used in the Service or Report(s) (the "Data") is owned by ERIS or its licensors. The Service, Report(s) and Data may not be copied or reproduced in whole or in any substantial part without prior written consent of ERIS.

Executive Summary

Property Information:

Project Property: 2350 and 2360 Bristol Circle, Oakville
2350 and 2360 Bristol Circle Oakville ON L6H 6M5

Project No: 6474

Order Information:

Order No: 23082500301
Date Requested: August 25, 2023
Requested by: Toronto Inspection Ltd.
Report Type: RSC Report (Urban)

Historical/Products:

ERIS Xplorer [ERIS Xplorer](#)
Topographic Map RSC Maps

Executive Summary: Report Summary

<i>Database</i>	<i>Name</i>	<i>Searched</i>	<i>Project Property</i>	<i>Boundary to 0.30km</i>	<i>Total</i>
AAGR	<i>Abandoned Aggregate Inventory</i>	Y	0	0	0
AGR	<i>Aggregate Inventory</i>	Y	0	0	0
AMIS	<i>Abandoned Mine Information System</i>	Y	0	0	0
ANDR	<i>Anderson's Waste Disposal Sites</i>	Y	0	0	0
AST	<i>Aboveground Storage Tanks</i>	Y	0	0	0
AUWR	<i>Automobile Wrecking & Supplies</i>	Y	0	2	2
BORE	<i>Borehole</i>	Y	0	0	0
CA	<i>Certificates of Approval</i>	Y	0	10	10
CDRY	<i>Dry Cleaning Facilities</i>	Y	0	0	0
CFOT	<i>Commercial Fuel Oil Tanks</i>	Y	0	0	0
CHEM	<i>Chemical Manufacturers and Distributors</i>	Y	0	0	0
CHM	<i>Chemical Register</i>	Y	0	3	3
CNG	<i>Compressed Natural Gas Stations</i>	Y	0	0	0
COAL	<i>Inventory of Coal Gasification Plants and Coal Tar Sites</i>	Y	0	0	0
CONV	<i>Compliance and Convictions</i>	Y	0	0	0
CPU	<i>Certificates of Property Use</i>	Y	0	0	0
DRL	<i>Drill Hole Database</i>	Y	0	0	0
DTNK	<i>Delisted Fuel Tanks</i>	Y	0	0	0
EASR	<i>Environmental Activity and Sector Registry</i>	Y	0	3	3
EBR	<i>Environmental Registry</i>	Y	0	14	14
ECA	<i>Environmental Compliance Approval</i>	Y	0	13	13
EEM	<i>Environmental Effects Monitoring</i>	Y	0	0	0
EHS	<i>ERIS Historical Searches</i>	Y	1	50	51
EIIS	<i>Environmental Issues Inventory System</i>	Y	0	0	0
EMHE	<i>Emergency Management Historical Event</i>	Y	0	0	0
EPAR	<i>Environmental Penalty Annual Report</i>	Y	0	0	0
EXP	<i>List of Expired Fuels Safety Facilities</i>	Y	0	0	0
FCON	<i>Federal Convictions</i>	Y	0	0	0
FCS	<i>Contaminated Sites on Federal Land</i>	Y	0	0	0
FOFT	<i>Fisheries & Oceans Fuel Tanks</i>	Y	0	0	0
FRST	<i>Federal Identification Registry for Storage Tank Systems (FIRSTS)</i>	Y	0	0	0
FST	<i>Fuel Storage Tank</i>	Y	0	0	0
FSTH	<i>Fuel Storage Tank - Historic</i>	Y	0	0	0
GEN	<i>Ontario Regulation 347 Waste Generators Summary</i>	Y	0	240	240
GHG	<i>Greenhouse Gas Emissions from Large Facilities</i>	Y	0	0	0
HINC	<i>TSSA Historic Incidents</i>	Y	0	2	2

Database	Name	Searched	Project Property	Boundary to 0.30km	Total
IAFT	Indian & Northern Affairs Fuel Tanks	Y	0	0	0
INC	Fuel Oil Spills and Leaks	Y	0	2	2
LIMO	Landfill Inventory Management Ontario	Y	0	0	0
MINE	Canadian Mine Locations	Y	0	0	0
MNR	Mineral Occurrences	Y	0	0	0
NATE	National Analysis of Trends in Emergencies System (NATES)	Y	0	0	0
NCPL	Non-Compliance Reports	Y	0	0	0
NDFT	National Defense & Canadian Forces Fuel Tanks	Y	0	0	0
NDSP	National Defense & Canadian Forces Spills	Y	0	0	0
NDWD	National Defence & Canadian Forces Waste Disposal Sites	Y	0	0	0
NEBI	National Energy Board Pipeline Incidents	Y	0	0	0
NEBP	National Energy Board Wells	Y	0	0	0
NEES	National Environmental Emergencies System (NEES)	Y	0	0	0
NPCB	National PCB Inventory	Y	0	0	0
NPR2	National Pollutant Release Inventory 1993-2020	Y	0	2	2
NPRI	National Pollutant Release Inventory - Historic	Y	0	2	2
OGWE	Oil and Gas Wells	Y	0	0	0
OOGW	Ontario Oil and Gas Wells	Y	0	0	0
OPCB	Inventory of PCB Storage Sites	Y	0	0	0
ORD	Orders	Y	0	0	0
PAP	Canadian Pulp and Paper	Y	0	1	1
PCFT	Parks Canada Fuel Storage Tanks	Y	0	0	0
PES	Pesticide Register	Y	0	2	2
PINC	Pipeline Incidents	Y	1	3	4
PRT	Private and Retail Fuel Storage Tanks	Y	0	0	0
PTTW	Permit to Take Water	Y	0	0	0
REC	Ontario Regulation 347 Waste Receivers Summary	Y	0	0	0
RSC	Record of Site Condition	Y	0	0	0
RST	Retail Fuel Storage Tanks	Y	0	0	0
SCT	Scott's Manufacturing Directory	Y	0	89	89
SPL	Ontario Spills	Y	1	6	7
SRDS	Wastewater Discharger Registration Database	Y	0	0	0
TANK	Anderson's Storage Tanks	Y	0	0	0
TCFT	Transport Canada Fuel Storage Tanks	Y	0	0	0
VAR	Variances for Abandonment of Underground Storage Tanks	Y	0	0	0
WDS	Waste Disposal Sites - MOE CA Inventory	Y	0	0	0
WDSH	Waste Disposal Sites - MOE 1991 Historical Approval Inventory	Y	0	0	0
WWIS	Water Well Information System	Y	0	5	5
Total:			3	449	452

Executive Summary: Site Report Summary - Project Property

<i>Map Key</i>	<i>DB</i>	<i>Company/Site Name</i>	<i>Address</i>	<i>Dir/Dist (m)</i>	<i>Elev diff (m)</i>	<i>Page Number</i>
1	SPL	Union Gas Limited	2360 Bristol Circle Oakville ON	NNW/0.0	-0.05	89
1	PINC	SLIPFORM CONSTRUCTION	2360 BRISTOL CIR,,OAKVILLE,ON,L6H 6M5,CA ON	NNW/0.0	-0.05	89
2	EHS		2350 Bristol Cir Oakville ON L6H6M5	ESE/0.0	-1.08	90

Executive Summary: Site Report Summary - Surrounding Properties

Map Key	DB	Company/Site Name	Address	Dir/Dist (m)	Elev Diff (m)	Page Number
<u>3</u>	SCT	Stackpole Limited	2381 Bristol Cir Suite B203 Oakville ON L6H 5S9	N/39.4	0.96	<u>90</u>
<u>3</u>	SCT	MDR TECHNOLOGIES INC.	2381 Bristol Cir Suite A103 Oakville ON L6H 5S9	N/39.4	0.96	<u>90</u>
<u>3</u>	SCT	MDR Switchview Global Networks Inc.	2381 Bristol Cir Suite A103 Oakville ON L6H 5S9	N/39.4	0.96	<u>91</u>
<u>3</u>	SCT	Avotus Corportion	2381 Bristol Cir Suite A103 Oakville ON L6H 5S9	N/39.4	0.96	<u>91</u>
<u>4</u>	GEN	Trillium Health Partners	2381 Bristol Circle, Suite #102 Oakville ON L6H 5S9	N/39.4	0.96	<u>91</u>
<u>5</u>	SCT	Grundfos Canada Inc.	2941 Brighton Rd Oakville ON L6H 6C9	SSW/74.1	2.00	<u>91</u>
<u>5</u>	CA	Grundfos Canada Inc.	2941 Brighton Rd Oakville ON L6H 6C9	SSW/74.1	2.00	<u>92</u>
<u>5</u>	SCT	Peerless Pump Canada Inc.	2941 Brighton Rd Oakville ON L6H 6C9	SSW/74.1	2.00	<u>92</u>
<u>5</u>	GEN	Grundfos Canada Inc.	2941 Brighton Rd. Oakville ON L6H 6C9	SSW/74.1	2.00	<u>92</u>
<u>5</u>	GEN	Grundfos Canada Inc.	2941 Brighton Rd. Oakville ON L6H 6C9	SSW/74.1	2.00	<u>93</u>
<u>5</u>	GEN	Grundfos Canada Inc.	2941 Brighton Rd. Oakville ON L6H 6C9	SSW/74.1	2.00	<u>93</u>
<u>5</u>	GEN	Grundfos Canada Inc.	2941 Brighton Rd. Oakville ON L6H 6C9	SSW/74.1	2.00	<u>93</u>

Map Key	DB	Company/Site Name	Address	Dir/Dist (m)	Elev Diff (m)	Page Number
<u>6</u>	EBR	Grundfos Canada Inc.	2941 Brighton Road Oakville Regional Municipality of Halton L6H 6C9 TOWN OF OAKVILLE ON	SSW/74.1	2.00	<u>94</u>
<u>6</u>	ECA	Grundfos Canada Inc.	2941 Brighton Rd Oakville ON L6H 6C9	SSW/74.1	2.00	<u>94</u>
<u>6</u>	GEN	Grundfos Canada Inc.	2941 Brighton Rd. Oakville ON L6H6C9	SSW/74.1	2.00	<u>94</u>
<u>6</u>	GEN	Grundfos Canada Inc.	2941 Brighton Rd. Oakville ON L6H6C9	SSW/74.1	2.00	<u>95</u>
<u>6</u>	GEN	Grundfos Canada Inc.	2941 Brighton Rd. Oakville ON L6H6C9	SSW/74.1	2.00	<u>95</u>
<u>6</u>	GEN	Grundfos Canada Inc.	2941 Brighton Rd. Oakville ON L6H6C9	SSW/74.1	2.00	<u>95</u>
<u>6</u>	GEN	Grundfos Canada Inc.	2941 Brighton Rd. Oakville ON L6H6C9	SSW/74.1	2.00	<u>96</u>
<u>6</u>	GEN	Grundfos Canada Inc.	2941 Brighton Rd. Oakville ON L6H6C9	SSW/74.1	2.00	<u>96</u>
<u>6</u>	GEN	Grundfos Canada Inc.	2941 Brighton Rd. Oakville ON L6H6C9	SSW/74.1	2.00	<u>97</u>
<u>7</u>	GEN	Grundfos Canada Inc.	2941 Brighton Rd. Oakville ON	SSW/74.1	2.00	<u>97</u>
<u>8</u>	SCT	ON Retirement Communities Assn	2390 Bristol Cir Unit 6 Oakville ON L6H 6M5	NW/81.5	1.47	<u>98</u>
<u>8</u>	GEN	Touchstone Naturopathic Centre	2390 Bristol Circle Ste 4A Oakville ON	NW/81.5	1.47	<u>98</u>

Map Key	DB	Company/Site Name	Address	Dir/Dist (m)	Elev Diff (m)	Page Number
<u>8</u>	GEN	Touchstone Naturopathic Centre	2390 Bristol Circle Ste 4A Oakville ON L6H 6M5	NW/81.5	1.47	<u>98</u>
<u>8</u>	GEN	Touchstone Naturopathic Centre	2390 Bristol Circle Ste 4A Oakville ON L6H 6M5	NW/81.5	1.47	<u>99</u>
<u>8</u>	GEN	Touchstone Naturopathic Centre	2390 Bristol Circle Ste 4A Oakville ON L6H 6M5	NW/81.5	1.47	<u>99</u>
<u>9</u>	GEN	DIESCAN TOOL INC.	2940 PORTLAND DRIVE OAKVILLE ON L6H 5W8	WNW/98.4	1.83	<u>100</u>
<u>9</u>	EHS		2940 Portland Drive Oakville ON	WNW/98.4	1.83	<u>100</u>
<u>9</u>	GEN	DIESCAN TOOL INC.	2940 PORTLAND DRIVE OAKVILLE ON L6H 5W8	WNW/98.4	1.83	<u>100</u>
<u>9</u>	GEN	DIESCAN TOOL INC.	2940 PORTLAND DRIVE OAKVILLE ON L6H 5W8	WNW/98.4	1.83	<u>101</u>
<u>9</u>	GEN	DIESCAN TOOL INC.	2940 PORTLAND DRIVE OAKVILLE ON L6H 5W8	WNW/98.4	1.83	<u>101</u>
<u>9</u>	GEN	DIESCAN TOOL INC.	2940 PORTLAND DRIVE OAKVILLE ON	WNW/98.4	1.83	<u>101</u>
<u>9</u>	GEN	DIESCAN TOOL INC.	2940 PORTLAND DRIVE OAKVILLE ON L6H5W8	WNW/98.4	1.83	<u>102</u>
<u>9</u>	GEN	DIESCAN TOOL INC.	2940 PORTLAND DRIVE OAKVILLE ON L6H5W8	WNW/98.4	1.83	<u>102</u>
<u>9</u>	GEN	DIESCAN TOOL INC.	2940 PORTLAND DRIVE OAKVILLE ON L6H5W8	WNW/98.4	1.83	<u>103</u>
<u>9</u>	GEN	DIESCAN TOOL INC.	2940 PORTLAND DRIVE OAKVILLE ON L6H5W8	WNW/98.4	1.83	<u>103</u>

Map Key	DB	Company/Site Name	Address	Dir/Dist (m)	Elev Diff (m)	Page Number
9	GEN	POSS Design Ltd.	2940 Portland Dr. Oakville ON L6H 5W8	WNW/98.4	1.83	103
9	EHS		2940 Portland Dr Oakville ON L6H5W8	WNW/98.4	1.83	104
9	GEN	POSS Design Ltd.	2940 Portland Dr. Oakville ON L6H 5W8	WNW/98.4	1.83	104
9	GEN	DIESCAN TOOL INC.	2940 PORTLAND DRIVE OAKVILLE ON L6H5W8	WNW/98.4	1.83	104
9	GEN	POSS Design Ltd.	2940 Portland Dr. Oakville ON L6H 5W8	WNW/98.4	1.83	105
9	GEN	DIESCAN TOOL INC.	2940 PORTLAND DRIVE OAKVILLE ON L6H5W8	WNW/98.4	1.83	105
9	GEN	POSS Design Ltd.	2940 Portland Dr. Oakville ON L6H 5W8	WNW/98.4	1.83	106
9	GEN	DIESCAN TOOL INC.	2940 PORTLAND DRIVE OAKVILLE ON L6H5W8	WNW/98.4	1.83	106
10	EHS		2910 Brighton Road Oakville, Ontario Oakville ON	SSE/102.3	-0.08	106
11	SCT	DIVERSEYLEVER CANADA	2401 Bristol Cir Oakville ON L6H 6P1	NNW/117.7	2.68	107
11	SCT	DiverseyLever Canada - Div. of UL Canada Inc.	2401 Bristol Cir Oakville ON L6H 6P1	NNW/117.7	2.68	107
11	SCT	Johnson Diversey Inc.	2401 Bristol Cir Oakville ON L6H 6P1	NNW/117.7	2.68	107
11	SCT	Diversey Canada Inc.	2401 Bristol Cir Oakville ON L6H 6P1	NNW/117.7	2.68	108

Map Key	DB	Company/Site Name	Address	Dir/Dist (m)	Elev Diff (m)	Page Number
11	EHS		2401 Bristol Cir Oakville ON L6H5S9	NNW/117.7	2.68	108
11	GEN	Juno OTC Inc.	2401 Bristol Circle Suite 206 Oakville ON L6H 5S9	NNW/117.7	2.68	108
11	EHS		2401 Bristol Circle Oakville ON L6H 6P1	NNW/117.7	2.68	109
11	GEN	Juno OTC Inc.	2401 Bristol Circle Suite 206 Oakville ON L6H 5S9	NNW/117.7	2.68	109
12	SCT	TURNILS (CANADA) LTD.	2910 BRIGHTON RD UNIT 1 OAKVILLE ON L6H 5S3	SSW/125.9	1.79	109
12	SCT	Prototech Computer Design Inc.	2910 Brighton Rd Unit 2 Oakville ON L6H 5S3	SSW/125.9	1.79	109
12	GEN	NUSKIN (OUT OF BUS) 28-805	2910 BRIGHTON ROAD, UNIT #2 C/O 2880 BRIGHTON ROAD, UNIT #1 OAKVILLE ON L6H 5S3	SSW/125.9	1.79	110
12	GEN	NUSKIN CANADA INC. 28-805	2910 BRIGHTON ROAD, UNIT #2 C/O 2880 BRIGHTON ROAD, UNIT #1 OAKVILLE ON L6H 5S3	SSW/125.9	1.79	110
12	EHS		2910 Brighton Rd Oakville ON L6H5S3	SSW/125.9	1.79	110
12	EHS		2910 Brighton Road Oakville ON L6H 5S3	SSW/125.9	1.79	111
12	EHS		2910 Brighton Road Oakville ON L6H 5S3	SSW/125.9	1.79	111
13	SCT	SUMA INT'L	2300 BRISTOL CIR UNIT 4 OAKVILLE ON L6H 5S3	SE/132.0	-1.08	111
13	SCT	MOLTEC INC.	2320 BRISTOL CIR UNIT 5 OAKVILLE ON L6H 5S3	SE/132.0	-1.08	111

Map Key	DB	Company/Site Name	Address	Dir/Dist (m)	Elev Diff (m)	Page Number
13	SCT	DENISON HYDRAULICS CANADA INC.	2320 BRISTOL CIR UNIT 1 OAKVILLE ON L6H 5S3	SE/132.0	-1.08	112
13	SCT	M C REPRODUCTIONS INC.	2320 BRISTOL CIR UNIT 2 OAKVILLE ON L6H 5V9	SE/132.0	-1.08	112
13	SCT	SCA MOLNLYCKE	2300 BRISTOL CIR OAKVILLE ON L6H 5S3	SE/132.0	-1.08	113
13	SCT	LAYDON COMPOSITES LTD.	2300 Bristol Cir Unit 4 Oakville ON L6H 5S3	SE/132.0	-1.08	113
13	SCT	MOLTEC TRADING GROUP LTD.	2320 Bristol Cir Unit 5 Oakville ON L6H 5S3	SE/132.0	-1.08	113
13	SCT	MC Reproductions Inc.	2320 Bristol Cir Unit 2 Oakville ON	SE/132.0	-1.08	114
13	SCT	Arrow Medical Products Ltd.	2300 Bristol Cir Unit 1 Oakville ON L6H 5S3	SE/132.0	-1.08	114
13	SCT	Zebra Pen - Corporate Canadian Division	2300 Bristol Cir Unit 3 Oakville ON L6H 5S3	SE/132.0	-1.08	114
13	GEN	DENISON HYDRAULICS CANADA INC.	2320 BRISTOL CIRCLE UNIT 1 OAKVILLE ON L6H 5S2	SE/132.0	-1.08	114
13	GEN	DENISON HYDRAULICS CANADA INCORPORATED	2320 BRISTOL CIRCLE, UNIT 1 OAKVILLE ON L6H 5S2	SE/132.0	-1.08	115
13	GEN	DENISON HY(OUT OF BUSINESS)NCORPORATED	2320 BRISTOL CIRCLE, UNIT 1 OAKVILLE ON L6H 5S2	SE/132.0	-1.08	115
13	GEN	CALVIN KLEIN COSMETICS (CANADA)	A DIV. OF U.L. CANADA INC. 2320 BRISTOL CIRCLE, SUITE 3 OAKVILLE ON L6H 5S3	SE/132.0	-1.08	115
13	GEN	CALVIN KLEIN COSMETICS (CANADA) 07-704	A DIV. OF U.L. CANADA INC. 2320 BRISTOL CIRCLE, SUITE 3	SE/132.0	-1.08	116

Map Key	DB	Company/Site Name	Address	Dir/Dist (m)	Elev Diff (m)	Page Number
			OAKVILLE ON L6H 5S3			
13	GEN	CALVIN KLEIN COSMETICS (CANADA)	2320 BRISTOL CIRCLE, SUITE 3 OAKVILLE ON L6H 5S3	SE/132.0	-1.08	116
13	GEN	UNILEVER COSMETICS INTERNATIONAL (CDA)	2320 BRISTOL CIRCLE, SUITE 3 OAKVILLE ON L6H 5S3	SE/132.0	-1.08	116
13	GEN	ORWAK RECYCLING SYSTEMS LIMITED	2320 BRISTOL CIRCLE, UNIT 8 OAKVILLE ON L6H 5S2	SE/132.0	-1.08	117
13	GEN	ORWAK RECYCLING SYSTEMS LIMITED	2320 Bristol Circle #8 Oakville ON L6H 5S2	SE/132.0	-1.08	117
13	SCT	National Snack Products Inc.	2320 Bristol Cir Unit 1-2 Oakville ON L6H 5S3	SE/132.0	-1.08	118
13	GEN	Moltec Trading Group Ltd.	5-2320 Bristol Circle Oakville ON L6H 5S3	SE/132.0	-1.08	118
13	SCT	Zebra Pen Canada Corp.	2300 Bristol Cir Unit 3 Oakville ON L6H 5S3	SE/132.0	-1.08	118
13	SCT	Advanced Industrial Components	2300 Bristol Cir Unit 4 Oakville ON L6H 5S3	SE/132.0	-1.08	118
13	EHS		2320 BRISTOL CIRCLE UNITS 1-2 OAKVILLE ON L6H 5S3	SE/132.0	-1.08	119
13	SCT	Triumph International (Canada)	2300 Bristol Cir Unit 6 Oakville ON L6H 5S3	SE/132.0	-1.08	119
13	SCT	Marindustrial Inc.	2320 Bristol Cir Unit 8 Oakville ON L6H 5S3	SE/132.0	-1.08	119
13	SCT	Entripy Custom Clothing	2320 Bristol Cir Unit 4-7 Oakville ON L6H 5S3	SE/132.0	-1.08	119

Map Key	DB	Company/Site Name	Address	Dir/Dist (m)	Elev Diff (m)	Page Number
13	EHS		2300 And 2320 Bristol Cir Oakville ON	SE/132.0	-1.08	120
13	GEN	2725312 CANADA INC.	2300/2320 BRISTOL CIRCLE OAKVILLE ON	SE/132.0	-1.08	120
13	GEN	Entripy	2320 Bristol Circle Oakville ON	SE/132.0	-1.08	120
13	NPRI	BENTALL REAL ESTATE SERVICES	2300 BRISTOL Circle OAKVILLE ON L6H5S3	SE/132.0	-1.08	121
13	NPRI	BENTALL REAL ESTATE SERVICES	2320 BRISTOL Circle OAKVILLE ON L6H5S3	SE/132.0	-1.08	122
13	GEN	Entripy	2320 Bristol Circle Oakville ON	SE/132.0	-1.08	123
13	GEN	MARINDUSTRIAL	2320 BRISTOL CIRCLE,UNIT 8 OAKVILLE ON	SE/132.0	-1.08	123
13	GEN	MARINDUSTRIAL	2320 BRISTOL CIRCLE,UNIT 8 OAKVILLE ON L6H5S3	SE/132.0	-1.08	124
13	GEN	K+S SERVICES	2300 BRISTOL CIRCLE #4 OAKVILLE ON L6H5S3	SE/132.0	-1.08	124
13	GEN	Entripy	2320 Bristol Circle Oakville ON L6H5S3	SE/132.0	-1.08	125
13	GEN	K+S SERVICES	2300 BRISTOL CIRCLE #4 OAKVILLE ON L6H5S3	SE/132.0	-1.08	125
13	GEN	Entripy	2320 Bristol Circle Oakville ON L6H5S3	SE/132.0	-1.08	125
13	GEN	MARINDUSTRIAL	2320 BRISTOL CIRCLE,UNIT 8 OAKVILLE ON L6H5S3	SE/132.0	-1.08	126

Map Key	DB	Company/Site Name	Address	Dir/Dist (m)	Elev Diff (m)	Page Number
13	GEN	Entripy	2320 Bristol Circle Oakville ON L6H5S3	SE/132.0	-1.08	126
13	GEN	K+S SERVICES	2300 BRISTOL CIRCLE #4 OAKVILLE ON L6H5S3	SE/132.0	-1.08	127
13	GEN	Entripy	2320 Bristol Circle Oakville ON L6H5S3	SE/132.0	-1.08	127
13	EHS		2300 & 2320 Bristol Circle Oakville ON L6H 5S3	SE/132.0	-1.08	127
13	GEN	Entripy	2320 Bristol Circle Oakville ON L6H5S3	SE/132.0	-1.08	128
13	GEN	K+S SERVICES	2300 BRISTOL CIRCLE #4 OAKVILLE ON L6H5S3	SE/132.0	-1.08	128
13	GEN	Entripy	2320 Bristol Circle Oakville ON L6H5S3	SE/132.0	-1.08	128
13	GEN	K+S SERVICES	2300 BRISTOL CIRCLE #4 OAKVILLE ON L6H5S3	SE/132.0	-1.08	129
13	GEN	Entripy	2320 Bristol Circle Oakville ON L6H5S3	SE/132.0	-1.08	129
13	GEN	K+S SERVICES	2300 BRISTOL CIRCLE #4 OAKVILLE ON L6H5S3	SE/132.0	-1.08	130
13	EHS		2300 Bristol Circle #4 Oakville ON L6H 5S3	SE/132.0	-1.08	130
13	EHS		2300 Bristol Circle and 2320 Bristol Circle Oakville ON L6H 5S3	SE/132.0	-1.08	130
14	SCT	RadComm Systems Corp.	2931 Portland Dr Oakville ON L6H 5S4	WNW/133.5	1.90	130

Map Key	DB	Company/Site Name	Address	Dir/Dist (m)	Elev Diff (m)	Page Number
15	EHS		2381, 2401 & 2421 Bristol Circle Oakville ON	NNW/140.1	2.92	131
16	GEN	Winston Park Family Physicians	2315 Bristol Circle Suite 104 Oakville ON	ESE/140.4	-3.08	131
16	GEN	374254-7 Canada Inc	2315 Bristol Circle, Suite 102 Oakville ON L6H 6P8	ESE/140.4	-3.08	131
16	GEN	Winston Park Family Physicians	2315 Bristol Circle Suite 104 Oakville ON L6H 6P8	ESE/140.4	-3.08	132
16	GEN	374254-7 Canada Inc	2315 Bristol Circle, Suite 102 Oakville ON L6H 6P8	ESE/140.4	-3.08	132
16	GEN	Winston Park Family Physicians	2315 Bristol Circle Suite 104 Oakville ON L6H 6P8	ESE/140.4	-3.08	132
16	GEN	374254-7 Canada Inc	2315 Bristol Circle, Suite 102 Oakville ON L6H 6P8	ESE/140.4	-3.08	133
16	GEN	Winston Park Family Physicians	2315 Bristol Circle Suite 104 Oakville ON L6H 6P8	ESE/140.4	-3.08	133
16	GEN	374254-7 Canada Inc	2315 Bristol Circle, Suite 102 Oakville ON L6H 6P8	ESE/140.4	-3.08	134
16	GEN	Winston Park Family Physicians	2315 Bristol Circle Suite 104 Oakville ON L6H 6P8	ESE/140.4	-3.08	134
16	GEN	374254-7 Canada Inc	2315 Bristol Circle, Suite 102 Oakville ON L6H 6P8	ESE/140.4	-3.08	134
16	GEN	Winston Park Family Physicians	2315 Bristol Circle Suite 104 Oakville ON L6H 6P8	ESE/140.4	-3.08	135
16	GEN	374254-7 Canada Inc	2315 Bristol Circle, Suite 102 Oakville ON L6H 6P8	ESE/140.4	-3.08	135

Map Key	DB	Company/Site Name	Address	Dir/Dist (m)	Elev Diff (m)	Page Number
16	GEN	Winston Park Family Physicians	2315 Bristol Circle Suite 104 Oakville ON L6H 6P8	ESE/140.4	-3.08	136
16	GEN	Winston Park Family Physicians	2315 Bristol Circle Suite 104 Oakville ON L6H 6P8	ESE/140.4	-3.08	136
17	EHS		2295 and 2315 Bristol Circle Oakville ON	ESE/140.4	-3.08	136
17	GEN	Winston Park Family Physicians	2315 Bristol Circle Suite 104 Oakville ON L6H 6P8	ESE/140.4	-3.08	136
17	GEN	Winston Park Family Physicians	2315 Bristol Circle Suite 104 Oakville ON L6H 6P8	ESE/140.4	-3.08	137
17	GEN	Winston Park Family Physicians	2315 Bristol Circle Suite 104 Oakville ON L6H 6P8	ESE/140.4	-3.08	137
18	EHS		2947 Portland Drive Oakville ON	WNW/144.5	1.93	138
19	SCT	REUNION ISLAND COFFEE LTD.	2923 PORTLAND DR OAKVILLE ON L6H 5S4	W/148.4	2.50	138
19	CA	REUNION ISLAND COFFEE LIMITED	2923 PORTLAND DRIVE OAKVILLE TOWN ON L6H 5S4	W/148.4	2.50	138
19	SCT	REUNION ISLAND COFFEE LIMITED	2923 Portland Dr Oakville ON L6H 5S4	W/148.4	2.50	138
19	EBR	Reuniono Island Coffee Limited	2923 Portland Drive TOWN OF OAKVILLE ON	W/148.4	2.50	139
20	EHS		2381, 2401 and 2421 Bristol Circle Oakville ON	NNW/153.7	2.92	139
21	EHS		2939 Portland Dr Oakville ON L6H 5S4	WNW/154.1	1.84	139

Map Key	DB	Company/Site Name	Address	Dir/Dist (m)	Elev Diff (m)	Page Number
22	AUWR	NI-MET METALS & MINERALS INC	2939 PORTLAND DR OAKVILLE ON L6H 5S4	WNW/156.6	1.84	139
22	HINC		2939 PORTLAND DRIVE OAKVILLE ON L6H 5S4	WNW/156.6	1.84	140
22	AUWR	NI-MET METALS & MINERALS INC	2939 PORTLAND DR OAKVILLE ON L6H5S4	WNW/156.6	1.84	140
22	EHS		2939 Portland Dr,Oakville Oakville ON	WNW/156.6	1.84	140
23	SCT	OTTO BOCK ORTHOPEDIC INDUSTRY	2897 BRIGHTON RD OAKVILLE ON L6H 6C9	SW/157.3	2.78	140
23	SCT	Otto Bock Orthopedic Industry of Canada Ltd.	2897 Brighton Rd Oakville ON L6H 6C9	SW/157.3	2.78	141
23	SCT	Otto Bock Healthcare Canada	2897 Brighton Rd Oakville ON L6H 6C9	SW/157.3	2.78	141
23	GEN	Otto Bock Health Care	2897 Brighton Road Oakville ON L6H 6C9	SW/157.3	2.78	141
23	SCT	AVAware Technologies Inc.	2897 Brighton Rd Oakville ON L6H 6C9	SW/157.3	2.78	142
23	GEN	Otto Bock Health Care	2897 Brighton Road Oakville ON L6H 6C9	SW/157.3	2.78	142
24	SCT	Coordinate Industries Ltd.	2915 Portland Dr Oakville ON L6H 5S4	W/162.7	2.92	142
24	GEN	COORDINATE INDUSTRIES LTD.	2915 PORTLAND DRIVE OAKVILLE ON L6H 5S4	W/162.7	2.92	143
24	GEN	St. Jude Medical Canada	2915 Portland Dr. Oakville ON	W/162.7	2.92	143

Map Key	DB	Company/Site Name	Address	Dir/Dist (m)	Elev Diff (m)	Page Number
24	GEN	St. Jude Medical Canada	2915 Portland Dr. Oakville ON	W/162.7	2.92	143
25	GEN	St. Jude Medical Canada	2915 Portland Dr. Oakville ON L6H 5S4	W/162.7	2.92	144
25	GEN	St. Jude Medical Canada	2915 Portland Dr. Oakville ON L6H 5S4	W/162.7	2.92	144
25	GEN	St. Jude Medical Canada	2915 Portland Dr. Oakville ON L6H 5S4	W/162.7	2.92	145
26	SCT	PHARMALINK	2900 PORTLAND DR OAKVILLE ON L6H 5W8	WSW/172.5	2.92	145
26	SCT	Ve-Go Engineering Inc.	2900 Portland Dr Oakville ON L6H 5W8	WSW/172.5	2.92	145
26	SCT	Accu Electric Motors Inc.	2900 Portland Dr Oakville ON L6H 5W8	WSW/172.5	2.92	145
26	GEN	Accu Electric Motors Inc.	2900 Portland Dr. Oakville ON L6H 5W8	WSW/172.5	2.92	146
26	GEN	Accu Electric Motors Inc.	2900 Portland Dr. Oakville ON L6H 5W8	WSW/172.5	2.92	146
26	GEN	Accu Electric Motors Inc.	2900 Portland Dr. Oakville ON L6H 5W8	WSW/172.5	2.92	146
26	GEN	Accu Electric Motors Inc.	2900 Portland Dr. Oakville ON	WSW/172.5	2.92	147
26	GEN	Accu Electric Motors Inc.	2900 Portland Dr. Oakville ON L6H 5W8	WSW/172.5	2.92	147
26	GEN	Accu Electric Motors Inc.	2900 Portland Dr. Oakville ON L6H 5W8	WSW/172.5	2.92	148

Map Key	DB	Company/Site Name	Address	Dir/Dist (m)	Elev Diff (m)	Page Number
26	GEN	Accu Electric Motors Inc.	2900 Portland Dr. Oakville ON L6H 5W8	WSW/172.5	2.92	148
26	GEN	Accu Electric Motors Inc.	2900 Portland Dr. Oakville ON L6H 5W8	WSW/172.5	2.92	148
26	GEN	Accu Electric Motors Inc.	2900 Portland Dr. Oakville ON L6H 5W8	WSW/172.5	2.92	149
26	GEN	Accu Electric Motors Inc.	2900 Portland Dr. Oakville ON L6H 5W8	WSW/172.5	2.92	149
26	GEN	Accu Electric Motors Inc.	2900 Portland Dr. Oakville ON L6H 5W8	WSW/172.5	2.92	150
27	EHS		2300 Bristol Circle #4 Oakville ON L6H 5S3	SE/173.6	-1.08	150
28	GEN	Health Partners International of Canada	2907 Portland Drive Oakville ON L6H 5S4	W/181.2	2.92	150
28	GEN	Health Partners International of Canada	2907 Portland Drive Oakville ON L6H 5S4	W/181.2	2.92	151
28	GEN	Health Partners International of Canada	2907 Portland Drive Oakville ON L6H 5S4	W/181.2	2.92	151
28	GEN	Health Partners International of Canada	2907 Portland Drive Oakville ON L6H 5S4	W/181.2	2.92	152
28	GEN	Health Partners International of Canada	2907 Portland Drive Oakville ON L6H 5S4	W/181.2	2.92	152
29	SCT	FABREEKA - CANADA LTD	2907 PORTLAND DR OAKVILLE ON L6H 5S4	W/181.2	2.92	153
29	SCT	Fabreeka Canada Ltd.	2907 Portland Dr Oakville ON L6H 5S4	W/181.2	2.92	153

Map Key	DB	Company/Site Name	Address	Dir/Dist (m)	Elev Diff (m)	Page Number
29	GEN	Fabreeka Canada Limited	2907 Portland Drive Oakville ON L6H 5S4	W/181.2	2.92	153
29	SCT	N2 Ingredients Inc.	2907 Portland Dr Oakville ON L6H 5S4	W/181.2	2.92	154
29	SCT	Flavor Net Inc.	2907 Portland Dr Oakville ON L6H 5S4	W/181.2	2.92	154
29	SPL	N2 Ingredients	2907 Portland Dr Oakville ON	W/181.2	2.92	154
30	SCT	Wieland Electric Inc.	2889 Brighton Rd Oakville ON L6H 6C9	SW/181.2	2.92	155
30	EHS		2889 Brighton Rd. Oakville Oakville ON L6H 6C9	SW/181.2	2.92	156
31	EHS		2889 Brighton Rd. Oakville Oakville ON L6H 6C9	SW/184.7	2.92	156
32	SCT	EXCEL TECH LTD.	2892 PORTLAND DR OAKVILLE ON L6H 5W8	WSW/192.7	2.92	156
32	GEN	EXCEL TECH LTD.	2892 PORTLAND DRIVE OAKVILLE ON L6H 5W8	WSW/192.7	2.92	156
32	GEN	EXCEL TECH LTD.(OUT OF BUSINESS)	2892 PORTLAND DRIVE OAKVILLE ON L6H 5W8	WSW/192.7	2.92	157
32	EHS		2892 Portland Drive Oakville ON L6H 5W8	WSW/192.7	2.92	157
33	GEN	DIVERSEY LEVER	2450 BRISTOL CIRCLE OAKVILLE ON L6H 6P6	NW/196.1	1.88	157
33	GEN	JOHNSON WAX PROFESSIONAL INC.	2450 BRISTOL CIRCLE OAKVILLE ON L6H 6P6	NW/196.1	1.88	158

Map Key	DB	Company/Site Name	Address	Dir/Dist (m)	Elev Diff (m)	Page Number
33	GEN	Unilever Canada Inc.	2450 Bristol Circle Oakville ON L6H 6P6	NW/196.1	1.88	158
33	EBR	JohnsonDiversey Canada, Inc.	2450 Bristol Circle Oakville Ontario L6H 6P1 Oakville ON	NW/196.1	1.88	159
33	GEN	JohnsonDiversey	2450 BRISTOL CIRCLE OAKVILLE ON L6H 6P6	NW/196.1	1.88	159
33	CA	JohnsonDiversey Canada, Inc.	2450 Bristol Circle Oakville ON L6H 6P6	NW/196.1	1.88	160
33	GEN	JohnsonDiversey	2450 BRISTOL CIRCLE OAKVILLE ON L6H 6P6	NW/196.1	1.88	160
33	GEN	JohnsonDiversey	2450 BRISTOL CIRCLE OAKVILLE ON L6H 6P6	NW/196.1	1.88	161
33	GEN	Diversey	2450 BRISTOL CIRCLE OAKVILLE ON L6H 6P6	NW/196.1	1.88	161
33	GEN	Diversey	2450 BRISTOL CIRCLE OAKVILLE ON L6H 6P6	NW/196.1	1.88	162
33	CHM	NEXEO SOLUTIONS	2450 BRISTOL CIR OAKVILLE ON L6H6P6	NW/196.1	1.88	162
33	CHM	NEXEO SOLUTIONS	2450 BRISTOL CIR OAKVILLE ON L6H6P6	NW/196.1	1.88	162
33	EHS		2450 Bristol Cir Oakville ON L6H6P6	NW/196.1	1.88	163
33	CHM	NEXEO SOLUTIONS	2450 BRISTOL CIR OAKVILLE ON L6H6P6	NW/196.1	1.88	163
33	ECA	JohnsonDiversey Canada, Inc.	2450 Bristol Circle Oakville ON L6H 6P1	NW/196.1	1.88	163

Map Key	DB	Company/Site Name	Address	Dir/Dist (m)	Elev Diff (m)	Page Number
33	GEN	Diversey Canada Inc.	2450 BRISTOL CIRCLE OAKVILLE ON L6H 6P6	NW/196.1	1.88	163
34	WWIS		2300 BRISTOL CIRCLE Oakville ON Well ID: 7201740	SSE/199.4	-1.08	164
35	SCT	Denison Hydraulics Canada Inc.	2880 Brighton Rd Unit 1 Oakville ON L6H 5S3	SSW/203.5	1.64	167
35	SCT	Sportcover International Inc.	2880 Brighton Rd Unit 2 Oakville ON L6H 5S3	SSW/203.5	1.64	167
35	GEN	DENISON HYDRAULICS CANADA INC.	2880 BRIGHTON ROAD, UNIT 1 OAKVILLE ON L6H 5S3	SSW/203.5	1.64	167
35	GEN	DENISON HYDRAULICS CANADA INC.	2880 BRIGHTON ROAD UNIT 1 OAVKILLE ON L6H 5S3	SSW/203.5	1.64	168
35	SCT	Denison Hydraulics Canada Inc. Div. of Denison Hydraulics Inc.	2880 Brighton Rd Unit 1 Oakville ON L6H 5S3	SSW/203.5	1.64	168
35	SCT	Embassy Digital	2880 Brighton Rd Unit 1 Oakville ON L6H 5S3	SSW/203.5	1.64	168
35	GEN	Astley Gilbert Limited	2880 Brighton Road, Unit 1 Oakville ON	SSW/203.5	1.64	169
35	GEN	Embassy Graphics Ltd.	2880 Brighton Road, Unit 1 Oakville ON L6H 5S3	SSW/203.5	1.64	169
35	GEN	Sportcover International Inc.	2880 Brighton Road Oakville ON L6H 5S3	SSW/203.5	1.64	169
35	GEN	Astley Gilbert Limited	2880 Brighton Road, Unit 1 Oakville ON L6H 5S3	SSW/203.5	1.64	170
35	EHS		2880 Brighton Rd Oakville ON	SSW/203.5	1.64	170

Map Key	DB	Company/Site Name	Address	Dir/Dist (m)	Elev Diff (m)	Page Number
35	GEN	Astley Gilbert Limited	2880 Brighton Road, Unit 1 Oakville ON L6H 5S3	SSW/203.5	1.64	170
35	GEN	Astley Gilbert Limited	2880 Brighton Road, Unit 1 Oakville ON L6H 5S3	SSW/203.5	1.64	171
35	GEN	Astley Gilbert Limited	2880 Brighton Road, Unit 1 Oakville ON L6H 5S3	SSW/203.5	1.64	171
35	EHS		2880 Brighton Rd Oakville ON L6H 5S3	SSW/203.5	1.64	171
35	EHS		2880 Brighton Road Oakville ON L6H 5S3	SSW/203.5	1.64	172
36	PINC	Pipelint Hit	2694 BARNSTONE CRESCENT,, MISSISSAUGA,ON,L5K 2C1,CA ON	NNE/205.4	1.92	172
37	SPL		in front of 2698 Barnstone Crescent Mississauga ON	N/214.9	1.92	172
38	SCT	GOOD HUMOR BREYERS	2421 BRISTOL CIR OAKVILLE ON L6H 5S9	NW/215.0	2.92	173
38	SCT	Good Humor Breyers Ltd.	2421 Bristol Cir Oakville ON L6H 5S9	NW/215.0	2.92	173
38	SCT	Unilever Food Solutions Inc.	2421 Bristol Cir Oakville ON L6H 5S9	NW/215.0	2.92	174
38	CA	CML Healthcare Inc.	2421 Bristol Cir Oakville ON L6H 5S9	NW/215.0	2.92	174
38	EHS		2421 Bristol Circle Oakville ON L6H 5S9	NW/215.0	2.92	174
39	ECA	CML Healthcare Inc.	2421 Bristol Cir Oakville ON L5W 0B3	NW/215.0	2.92	174

Map Key	DB	Company/Site Name	Address	Dir/Dist (m)	Elev Diff (m)	Page Number
40	WWIS		2450 BRISTOL CIRCLE lot 1 con 1 Oakville ON Well ID: 7160314	WNW/216.0	2.92	175
41	SCT	C & J Clarks Canada Ltd.	2881 Brighton Rd Oakville ON L6H 6C9	SW/218.1	1.86	181
42	GEN	Arthritis VIP	2295 Bristol Circle Unit 105 Oakville ON L6H 6P8	ESE/219.4	-4.02	181
43	GEN	MANDEM INC.	2899 PORTLAND DR. OAKVILLE ON L6H 5S4	W/224.0	2.92	181
43	GEN	MANDEM INC. 25-774	2899 PORTLAND DR. OAKVILLE ON L6H 5S4	W/224.0	2.92	182
43	EHS		2899 Port Land Drive Oakville ON L6H 5S4	W/224.0	2.92	182
43	SCT	Advanced Industrial Components	2899 Portland Dr Oakville ON L6H 5S4	W/224.0	2.92	182
43	EHS		2899 Portland Drive Oakville ON L6H 5S4	W/224.0	2.92	183
44	SCT	CRAIG HUBBARD ENTERPRISES LTD.	2884 PORTLAND DR OAKVILLE ON L6H 5W8	WSW/227.0	2.92	183
44	SCT	Body Care Manufacturing Inc.	2884 Portland Dr Oakville ON L6H 5W8	WSW/227.0	2.92	183
44	EHS		2884 Portland Drive Oakville ON L6H 5W8	WSW/227.0	2.92	183
44	EBR	Alphora Research Inc.	2884 Portland Drive Oakville Regional Municipality of Halton L6H 5W8 TOWN OF OAKVILLE ON	WSW/227.0	2.92	183
44	EBR	Alphora Research Inc.	2884 Portland Drive Oakville, Regional Municipality of Halton L6H 5W8 TOWN OF OAKVILLE ON	WSW/227.0	2.92	184

<i>Map Key</i>	<i>DB</i>	<i>Company/Site Name</i>	<i>Address</i>	<i>Dir/Dist (m)</i>	<i>Elev Diff (m)</i>	<i>Page Number</i>
44	GEN	Alphora Research Inc.	2884 Portland Drive Oakville ON L6H 5W8	WSW/227.0	2.92	184
44	CA	Alphora Research Inc.	2884 Portland Dr Oakville ON L6H 5W8	WSW/227.0	2.92	185
44	GEN	Alphora Research Inc.	2884 Portland Drive Oakville ON L6H 5W8	WSW/227.0	2.92	185
44	GEN	Alphora Research Inc.	2884 Portland Drive Oakville ON L6H 5W8	WSW/227.0	2.92	186
44	GEN	Alphora Research Inc.	2884 Portland Drive Oakville ON L6H 5W8	WSW/227.0	2.92	187
44	GEN	Alphora Research Inc.	2884 Portland Drive Oakville ON L6H 5W8	WSW/227.0	2.92	188
44	GEN	Alphora Research Inc.	2884 Portland Drive Oakville ON	WSW/227.0	2.92	189
44	ECA	Alphora Research Inc.	2884 Portland Dr Oakville ON L5K 1B3	WSW/227.0	2.92	190
44	ECA	Alphora Research Inc.	2884 Portland Dr Oakville ON L5K 1B3	WSW/227.0	2.92	190
44	GEN	Alphora Research Inc.	2884 Portland Drive Oakville ON L6H 5W8	WSW/227.0	2.92	190
44	GEN	Alphora Research Inc.	2884 Portland Drive Oakville ON L6H 5W8	WSW/227.0	2.92	191
44	GEN	Alphora Research Inc.	2884 Portland Drive Oakville ON L6H 5W8	WSW/227.0	2.92	192
44	GEN	Alphora Research Inc.	2884 Portland Drive Oakville ON L6H 5W8	WSW/227.0	2.92	193

Map Key	DB	Company/Site Name	Address	Dir/Dist (m)	Elev Diff (m)	Page Number
44	EASR	Alphora Research Inc.	2884 PORTLAND DR OAKVILLE ON L6H 5W8	WSW/227.0	2.92	195
44	EHS		2884 Portland Dr Oakville ON L6H5W8	WSW/227.0	2.92	195
44	GEN	Alphora Research Inc.	2884 Portland Drive Oakville ON L6H 5W8	WSW/227.0	2.92	195
44	EASR	Eurofins CDMO Alphora Inc.	2884 PORTLAND DR OAKVILLE ON L6H 5W8	WSW/227.0	2.92	197
44	GEN	Eurofins CDMO Alphora Inc.	2884 Portland Drive Oakville ON L6H 5W8	WSW/227.0	2.92	198
44	GEN	Eurofins CDMO Alphora Inc.	2884 Portland Drive Oakville ON L5K 1B3	WSW/227.0	2.92	200
45	SCT	EMCO Wheaton Corp.	2480 Bristol Cir Oakville ON L6H 5S1	WNW/235.8	2.92	202
45	GEN	EMCO WHEATON FLEET FUELING, CORP.	2480 BRISTOL CIRCLE OAKVILLE ON L6H 5S1	WNW/235.8	2.92	202
45	GEN	EMCO WHEATON FLEET FUELING, CORPORATION	2480 BRISTOL CIRCLE OAKVILLE ON L6H 5S1	WNW/235.8	2.92	203
45	GEN	EMCO WHEATON CORP.	2480 BRISTOL CIRCLE OAKVILLE ON L6H 5S1	WNW/235.8	2.92	204
45	EBR	Emco Wheaton Corp.	2480 Bristol Circle Oakville Ontario L6H 5S1 Oakville ON	WNW/235.8	2.92	204
45	GEN	EMCO WHEATON CORP.	2480 BRISTOL CIRCLE OAKVILLE ON L6H 5S1	WNW/235.8	2.92	205
45	GEN	EMCO WHEATON CORP.	2480 BRISTOL CIRCLE OAKVILLE ON L6H 5S1	WNW/235.8	2.92	205

Map Key	DB	Company/Site Name	Address	Dir/Dist (m)	Elev Diff (m)	Page Number
45	GEN	EMCO WHEATON CORP.	2480 BRISTOL CIRCLE OAKVILLE ON L6H 5S1	WNW/235.8	2.92	206
46	WWIS		2300 BRISTOL CIRCLE Oakville ON <i>Well ID: 7201739</i>	SE/238.9	-2.08	207
47	WWIS		2300 BRISTOL CIRCLE Oakville ON <i>Well ID: 7201738</i>	SSE/245.8	-2.08	210
48	EHS		2275 Bristol Circle Oakville ON L6H 6P8	SE/247.6	-3.08	213
48	SCT	Habasit Canada Limited	2275 Bristol Cir Oakville ON L6H 6P8	SE/247.6	-3.08	213
48	GEN	Habasit Canada Limited	2275 Bristol Circle Oakville ON L6H 6P8	SE/247.6	-3.08	214
48	PAP	Habasit Canada Limited	2275 Bristol Cir Oakville ON L6H 6P8	SE/247.6	-3.08	214
48	SCT	Rossi Gearmotors	2275 Bristol Cir Oakville ON L6H 6P8	SE/247.6	-3.08	214
48	GEN	TEQ Development Corporation	2275 Bristol Circle Oakville ON	SE/247.6	-3.08	215
48	EHS		2275 Bristol Circle Oakville ON	SE/247.6	-3.08	215
49	SPL		2871 Brighton Rd. Oakville ON L6H 6C9	SW/250.6	1.94	215
50	HINC		2690 Hollington Cres MISSISSAUGA ON L5K 1E7	E/255.4	-3.08	216
51	INC		2880 PORTLAND DRIVE, OAKVILLE ON	WSW/258.0	2.92	216

Map Key	DB	Company/Site Name	Address	Dir/Dist (m)	Elev Diff (m)	Page Number
52	GEN	DANFOSS FLUID POWER	2891 PORTLAND DRIVE OAKVILLE ON L6H 5S4	W/258.7	2.92	217
52	GEN	SAUER-DANFOSS INC.	2891 PORTLAND DRIVE OAKVILLE ON L6H 5S4	W/258.7	2.92	218
52	GEN	SAUER-DANFOSS (NA) Company	2891 PORTLAND DRIVE OAKVILLE ON L6H 5S4	W/258.7	2.92	219
52	EHS		2891 Portland Drive Oakville ON L6H 5S4	W/258.7	2.92	220
52	GEN	SAUER-DANFOSS (NA) Company	2891 PORTLAND DRIVE OAKVILLE ON L6H 5S4	W/258.7	2.92	220
52	GEN	Biomet Canada, Inc.	2891 Portland Drive Oakville ON L6H 5S4	W/258.7	2.92	221
52	GEN	Biomet	2891 Portland Dr Oakville ON L6H 5S4	W/258.7	2.92	221
52	GEN	Wright Medical Technology Canada Co	2891 Portland Drive Oakville ON L6H 5S4	W/258.7	2.92	221
53	SCT	FMF Canada	2504 Bristol Cir Oakville ON L6H 5S1	WNW/268.7	2.92	222
53	SCT	MIRROR INTERIORS	2504 Bristol Cir Oakville ON L6H 5S1	WNW/268.7	2.92	222
53	SCT	Mirror Interiors Inc.	2504 Bristol Cir Oakville ON L6H 5S1	WNW/268.7	2.92	222
54	SCT	Lucerix International Corp.	2488 Bristol Cir Oakville ON L6H 5S1	WNW/269.8	2.92	223
55	SPL		2684 Hollington Cr, Mississauga MISSISSAUGA ON	E/272.9	-3.08	223

Map Key	DB	Company/Site Name	Address	Dir/Dist (m)	Elev Diff (m)	Page Number
56	SCT	College Tool & Die	2883 Portland Dr Oakville ON L6H 5S4	W/276.2	2.92	224
56	SCT	COLLEGE TOOL & DIE LTD.	2883 Portland Dr Oakville ON L6H 5S4	W/276.2	2.92	224
56	SCT	College Tool & Die Ltd. - Div. of Hewcor	2883 Portland Dr Oakville ON L6H 5S4	W/276.2	2.92	224
56	GEN	COLLEGE TOOL AND DIE	A DIV. OF HEWCOR INTERNATIONAL INC. 2883 PORTLAND DRIVE OAKVILLE ON L6H 5S4	W/276.2	2.92	225
56	SCT	College Tool & Die - Div. of Hewcor	2883 Portland Dr Oakville ON L6H 5S4	W/276.2	2.92	225
56	SPL	College Tool & Die<UNOFFICIAL>	2883 Portland Dr. Oakville ON L6H 5S4	W/276.2	2.92	225
56	GEN	COLLEGE TOOL AND DIE	2883 PORTLAND DR OAKVILLE ON	W/276.2	2.92	226
56	GEN	COLLEGE TOOL AND DIE	2883 PORTLAND DR OAKVILLE ON	W/276.2	2.92	226
56	GEN	COLLEGE TOOL AND DIE	2883 PORTLAND DR OAKVILLE ON L6H 5S4	W/276.2	2.92	227
56	GEN	COLLEGE TOOL AND DIE	2883 PORTLAND DR OAKVILLE ON L6H 5S4	W/276.2	2.92	227
56	GEN	COLLEGE TOOL AND DIE	2883 PORTLAND DR OAKVILLE ON L6H 5S4	W/276.2	2.92	228
56	GEN	COLLEGE TOOL AND DIE	2883 PORTLAND DR OAKVILLE ON L6H 5S4	W/276.2	2.92	228
56	GEN	COLLEGE TOOL AND DIE	2883 PORTLAND DR OAKVILLE ON L6H 5S4	W/276.2	2.92	228

Map Key	DB	Company/Site Name	Address	Dir/Dist (m)	Elev Diff (m)	Page Number
57	GEN	MISSISSAUGA- OAKVILLE VETERINARY EMERGENCY HOSPITA	2285 BRISTOL CIRCLE OAKVILLE ON L6H 6P8	ESE/282.2	-4.08	229
57	GEN	MISSISSAUGA- OAKVILLE VETERINARY EMERGENCY HOSPITA	2285 BRISTOL CIRCLE OAKVILLE ON L6H 6P8	ESE/282.2	-4.08	229
57	GEN	MISSISSAUGA- OAKVILLE VETERINARY EMERGENCY HOSPITA	2285 BRISTOL CIRCLE OAKVILLE ON L6H 6P8	ESE/282.2	-4.08	230
57	GEN	MISSISSAUGA- OAKVILLE VETERINARY EMERGENCY HOSPITA	2285 BRISTOL CIRCLE OAKVILLE ON L6H 6P8	ESE/282.2	-4.08	230
57	GEN	MISSISSAUGA- OAKVILLE VETERINARY EMERGENCY HOSPITA	2285 BRISTOL CIRCLE OAKVILLE ON L6H 6P8	ESE/282.2	-4.08	231
57	GEN	MISSISSAUGA- OAKVILLE VETERINARY EMERGENCY HOSPITA	2285 BRISTOL CIRCLE OAKVILLE ON	ESE/282.2	-4.08	231
57	EHS		2285 Bristol Cir Oakville ON L6H6P8	ESE/282.2	-4.08	231
57	GEN	MOVEH	2285 BRISTOL CIRCLE OAKVILLE ON L6H 6P8	ESE/282.2	-4.08	232
57	GEN	MOVEH	2285 BRISTOL CIRCLE OAKVILLE ON L6H 6P8	ESE/282.2	-4.08	232
57	GEN	MOVEH	2285 BRISTOL CIRCLE OAKVILLE ON L6H 6P8	ESE/282.2	-4.08	232
57	GEN	Associate Vet Clinics (Ontario) MOVH	2285 BRISTOL CIRCLE OAKVILLE ON L6H 6P8	ESE/282.2	-4.08	233
57	GEN	Associate Vet Clinics (Ontario) MOVH	2285 BRISTOL CIRCLE OAKVILLE ON L6H 6P8	ESE/282.2	-4.08	233

Map Key	DB	Company/Site Name	Address	Dir/Dist (m)	Elev Diff (m)	Page Number
57	GEN	Associate Vet Clinics (Ontario) MOVH	2285 BRISTOL CIRCLE OAKVILLE ON L6H 6P8	ESE/282.2	-4.08	234
57	GEN	VCA Canada Mississauga Oakville Veterinary Emergen	2285 Bristol Circle oakville ON L6H6P8	ESE/282.2	-4.08	234
57	GEN	Associate Vet Clinics (Ontario) MOVH	2285 BRISTOL CIRCLE OAKVILLE ON L6H 6P8	ESE/282.2	-4.08	235
58	PINC		2701 Hollington Crescent, Mississauga ON	E/282.7	-2.84	235
59	GEN	BRANIK TOOLING & MACHINE REPAIR INC.	2861 BRIGHTON ROAD OAKVILLE ON L6H 6C9	SW/289.0	1.93	236
59	SCT	Branik Tooling & Machine	2861 Brighton Rd Oakville ON L6H 6C9	SW/289.0	1.93	236
59	GEN	Branik Tooling and Machine Repair	2861 Brighton Road Oakville ON L6H 6C9	SW/289.0	1.93	237
59	EHS		2861 Brighton Road Oakville ON L6H 6C9	SW/289.0	1.93	237
59	SPL	Branik	2861 Brighton Rd Oakville ON L6H 6C9	SW/289.0	1.93	237
59	GEN	Branik Tooling and Machine Repair	2861 Brighton Road Oakville ON L6H 6C9	SW/289.0	1.93	238
59	GEN	Branik Tooling and Machine Repair	2861 Brighton Road Oakville ON L6H 6C9	SW/289.0	1.93	238
59	GEN	Branik Tooling and Machine Repair	2861 Brighton Road Oakville ON L6H 6C9	SW/289.0	1.93	239
60	SCT	Reese Products of Canada Ltd.	2351 Winston Park Dr Oakville ON L6H 6R7	SSW/289.6	0.92	239

Map Key	DB	Company/Site Name	Address	Dir/Dist (m)	Elev Diff (m)	Page Number
60	CA		2351 Winston Park Drive Oakville ON L6H 6R7	SSW/289.6	0.92	239
60	EBR	Reese Products of Canada Ltd.	2351 Winston Park Drive Oakville Ontario L6H 6R7 Oakville ON	SSW/289.6	0.92	239
60	SCT	Towing Products of Canada	2351 Winston Park Dr Oakville ON L6H 6R7	SSW/289.6	0.92	240
60	GEN	REESE PRODUCTS OF CANADA LTD.	2351 WINSTON PARK DRIVE OAKVILLE ON L6H 6R7	SSW/289.6	0.92	240
60	GEN	TOWING PRODUCTS OF CANADA	2351 WINSTON PARK DR. OAKVILLE ON L6H 6R7	SSW/289.6	0.92	241
60	SCT	Cequent Time Products	2351 Winston Park Dr Oakville ON L6H 6R7	SSW/289.6	0.92	241
60	GEN	CEQUENT TOWING PRODUCTS OF CANADA	2351 WINSTON PARK DR. OAKVILLE ON L6H 6R7	SSW/289.6	0.92	241
60	SCT	Cequent Towing Products Cda	2351 Winston Park Dr Oakville ON L6H 6R7	SSW/289.6	0.92	242
60	EHS		2351 Winston Park Drive Oakville ON L6H 6R7	SSW/289.6	0.92	242
60	EHS		2351 Winston Park Drive Oakville ON	SSW/289.6	0.92	242
60	ECA	Reese Products of Canada Ltd.	2351 Winston Park Drive Oakville ON L6H 6R7	SSW/289.6	0.92	242
61	SCT	Omron Dualtec Auto Electronics	2270 Bristol Cir Oakville ON L6H 5S3	SE/291.1	-3.08	243
61	CA	Omron Dualtec Automotive	2270 Bristol Circle OAKVILLE ON L6H 5S3	SE/291.1	-3.08	243

Map Key	DB	Company/Site Name	Address	Dir/Dist (m)	Elev Diff (m)	Page Number
61	CA	Omron Dualtec Automotive	2270 Bristol Circle OAKVILLE ON L6H 5S3	SE/291.1	-3.08	243
61	EBR	Omron Dualtec Automotive Electronics Inc.	2270 Bristol Circle OAKVILLE Ontario L6H 5S3 Oakville ON	SE/291.1	-3.08	244
61	EBR	Omron Dualtec Automotive Electronics Inc.	2270 Bristol Circle OAKVILLE Ontario L6H 5S3 Oakville ON	SE/291.1	-3.08	244
61	GEN	OMRON DUALTEC AUTOMOTIVE	2270 BRISTOL CIRCLE OAKVILLE ON L6H 5S3	SE/291.1	-3.08	245
61	GEN	OMRON DUALTEC AUTOMOTIVE ELECTRONICS	2270 BRISTOL CIRCLE OAKVILLE ON L6H 5S3	SE/291.1	-3.08	245
61	EBR	Omron Dualtec Automotive Electronics Inc.	2270 Bristol Circle Oakville Regional Municipality of Halton TOWN OF OAKVILLE ON	SE/291.1	-3.08	247
61	EHS		2270 BRISTOL CIRCLE OAKVILLE ON L6H 5S3	SE/291.1	-3.08	247
61	CA	Omron Dualtec Automotive Electronics Inc.	2270 Bristol Cir Oakville ON L6H 5S3	SE/291.1	-3.08	247
61	SCT	VAC Developments Ltd.	2270 Bristol Cir Oakville ON L6H 5S3	SE/291.1	-3.08	247
61	GEN	OMRON DUALTEC AUTOMOTIVE ELECTRONICS	2270 BRISTOL CIRCLE OAKVILLE ON L6H 5S3	SE/291.1	-3.08	248
61	GEN	Vac Developments Ltd.	2270 Bristol Cir Oakville ON L6H 5S3	SE/291.1	-3.08	249
61	GEN	Vac Developments Ltd.	2270 Bristol Cir Oakville ON L6H 5S3	SE/291.1	-3.08	249
61	GEN	Vac Developments Ltd.	2270 Bristol Cir Oakville ON L6H 5S3	SE/291.1	-3.08	250

Map Key	DB	Company/Site Name	Address	Dir/Dist (m)	Elev Diff (m)	Page Number
61	EHS		2270 Bristol Circle Oakville ON	SE/291.1	-3.08	250
61	GEN	Vac Developments Ltd.	2270 Bristol Cir Oakville ON	SE/291.1	-3.08	250
61	EBR	Vac Developments Limited	2270 Bristol Circle Oakville Regional Municipality of Halton TOWN OF OAKVILLE ON	SE/291.1	-3.08	251
61	ECA	Vac Developments Limited	2270 Bristol Cir Oakville ON L6H 5S3	SE/291.1	-3.08	251
61	ECA	Omron Dualtec Automotive Electronics Inc.	2270 Bristol Circle OAKVILLE ON L6H 5S3	SE/291.1	-3.08	251
61	ECA	Omron Dualtec Automotive Electronics Inc.	2270 Bristol Circle OAKVILLE ON L6H 5S3	SE/291.1	-3.08	252
61	ECA	Omron Dualtec Automotive Electronics Inc.	2270 Bristol Cir Oakville ON L6H 5S3	SE/291.1	-3.08	252
61	GEN	VAC Developments Ltd.	2270 Bristol Cir Oakville ON L6H5S3	SE/291.1	-3.08	252
61	GEN	VAC Developments Ltd.	2270 Bristol Cir Oakville ON L6H5S3	SE/291.1	-3.08	253
61	GEN	Vac Developments Ltd.	2270 Bristol Cir Oakville ON L6H5S3	SE/291.1	-3.08	253
61	GEN	VAC Developments Ltd.	2270 Bristol Cir Oakville ON L6H5S3	SE/291.1	-3.08	253
61	GEN	VAC Developments Ltd.	2270 Bristol Cir Oakville ON L6H5S3	SE/291.1	-3.08	254

Map Key	DB	Company/Site Name	Address	Dir/Dist (m)	Elev Diff (m)	Page Number
61	GEN	VAC Developments Ltd.	2270 Bristol Cir Oakville ON L6H5S3	SE/291.1	-3.08	254
61	GEN	VAC Developments Ltd.	2270 Bristol Cir Oakville ON L6H5S3	SE/291.1	-3.08	255
61	NPR2	RELAY DIVISION	2270 BRISTOL CIRCLE OAKVILLE ON L6H5S3	SE/291.1	-3.08	255
62	SCT	SWISH MAINTENANCE LTD.	2512 BRISTOL CIRCLE OAKVILLE ON L6H 5S1	WNW/291.1	2.92	263
62	SCT	Swish Maintenance Limited	2512 Bristol Cir Oakville ON L6H 5S1	WNW/291.1	2.92	263
62	PES	SWISH MAINTENANCE LIMITED	2512 BRISTOL CIRCLE OAKVILLE ON L6H 5S1	WNW/291.1	2.92	264
62	PES	SWISH MAINTENANCE LIMITED	2512 BRISTOL CIRCLE OAKVILLE ON L6H 5S1	WNW/291.1	2.92	264
63	PINC	ENBRIDGE GAS INC	2689 HOLLINGTON CRES., MISSISSAUGA, ON, L5K 1E8, CA ON	E/293.7	-3.08	264
64	EHS		2870 Portland Drive Oakville ON L6H 5W8	WSW/296.5	2.92	265
64	EHS		2870 Portland Drive Oakville ON L6H 5W8	WSW/296.5	2.92	265
65	EBR	Alchemy Group of Companies Inc.	2520 Bristol Circle Oakville, Regional Municipality of Halton L6H 5S1 TOWN OF OAKVILLE ON	WNW/296.6	2.92	265
65	CA	Alchemy Group of Companies Inc.	2520 Bristol Cir Oakville ON L6H 5S1	WNW/296.6	2.92	266
65	GEN	FusionCast Inc.	2520 BRISTOL CIRCLE OAKVILLE ON L6H 5S1	WNW/296.6	2.92	266

Map Key	DB	Company/Site Name	Address	Dir/Dist (m)	Elev Diff (m)	Page Number
65	GEN	FusionCast Inc.	2520 BRISTOL CIRCLE OAKVILLE ON L6H 5S1	WNW/296.6	2.92	266
65	GEN	FusionCast Inc.	2520 BRISTOL CIRCLE OAKVILLE ON	WNW/296.6	2.92	267
65	EHS		2520 Bristol Cir Oakville ON L6H5S1	WNW/296.6	2.92	267
65	ECA	Alchemy Group of Companies Inc.	2520 Bristol Cir Oakville ON L6H 5S1	WNW/296.6	2.92	267
65	GEN	HELLENBECK INVESTMENTS INC	2520 BRISTOL CIRCLE OAKVILLE ON L6H5S1	WNW/296.6	2.92	268
65	GEN	HELLENBECK INVESTMENTS INC	2520 BRISTOL CIRCLE OAKVILLE ON L6H5S1	WNW/296.6	2.92	268
66	GEN	YORK INTERNATIONAL	2323 WINSTON PARK DRIVE, UNIT 2 OAKVILLE ON L8H 6R7	S/296.7	-0.04	268
66	GEN	YORK INTERNATIONAL LTD	2-2323 WINSTON PARK DRIVE OAKVILLE ON L6H 6R7	S/296.7	-0.04	269
66	GEN	JOHNSON CONTROLS LP	2-2323 WINSTON PARK DRIVE OAKVILLE ON L6H 6R7	S/296.7	-0.04	269
66	SCT	York Johnson Controls Inc.	2323 Winston Park Dr Unit 2 Oakville ON L6H 6R7	S/296.7	-0.04	270
66	GEN	JOHNSON CONTROLS LP	2-2323 WINSTON PARK DRIVE OAKVILLE ON L6H 6R7	S/296.7	-0.04	270
66	GEN	JOHNSON CONTROLS LP	2-2323 WINSTON PARK DRIVE OAKVILLE ON L6H 6R7	S/296.7	-0.04	271
66	GEN	JOHNSON CONTROLS LP	2-2323 WINSTON PARK DRIVE OAKVILLE ON L6H 6R7	S/296.7	-0.04	271

Map Key	DB	Company/Site Name	Address	Dir/Dist (m)	Elev Diff (m)	Page Number
66	GEN	JOHNSON CONTROLS LP	2-2323 WINSTON PARK DRIVE OAKVILLE ON	S/296.7	-0.04	272
66	EHS		2323 Winston Park Dr Oakville ON L6H6R7	S/296.7	-0.04	272
66	INC		2323 WINSTON PARK DRIVE, OAKVILLE ON	S/296.7	-0.04	272
66	GEN	JOHNSON CONTROLS LP	2-2323 WINSTON PARK DRIVE OAKVILLE ON L6H 6R7	S/296.7	-0.04	273
66	GEN	JOHNSON CONTROLS LP	2-2323 WINSTON PARK DRIVE OAKVILLE ON L6H 6R7	S/296.7	-0.04	273
66	GEN	JOHNSON CONTROLS LP	2-2323 WINSTON PARK DRIVE OAKVILLE ON L6H 6R7	S/296.7	-0.04	274
66	GEN	McFadden's Hardwood & Hardware Inc	1-2323 Winston Park Drive Oakville ON L6H 6R7	S/296.7	-0.04	274
66	EHS		2323 Winston Park Drive Oakville ON	S/296.7	-0.04	275
66	GEN	McFadden's Hardwood & Hardware Inc	1-2323 Winston Park Drive Oakville ON L6H 6R7	S/296.7	-0.04	275
66	GEN	McFadden's Hardwood & Hardware Inc	1-2323 Winston Park Drive Oakville ON L6H 6R7	S/296.7	-0.04	275
66	GEN	Catalyst Channel Marketing Gorilla Bones Screen Printing	2323 winston park oakville ON L6H6R7	S/296.7	-0.04	276
66	GEN	Catalyst Channel Marketing Gorilla Bones Screen Printing	2323 winston park oakville ON L6H6R7	S/296.7	-0.04	277
66	GEN	McFadden's Hardwood & Hardware Inc	1-2323 Winston Park Drive Oakville ON L6H 6R7	S/296.7	-0.04	277

Map Key	DB	Company/Site Name	Address	Dir/Dist (m)	Elev Diff (m)	Page Number
66	GEN	Southern Graphic Systems - Canada, Co. Oakville	2323 Winston Park Drive Oakville ON L6H 6R7	S/296.7	-0.04	278
66	EASR	SOUTHERN GRAPHIC SYSTEMS-CANADA, CO. /SYSTEMES GRAPHIQUES SOUTHERN-CANADA, CO.	2323 Winston Park DR Oakville ON L6H 6R7	S/296.7	-0.04	278
66	EHS		2323 Winston Park Dr Oakville ON L6H 6R7	S/296.7	-0.04	278
66	EHS		2323 Winston Park Drive Oakville ON L6H 6R7	S/296.7	-0.04	279
67	SCT	COROLON COATINGS & CORROSION	2405 Winston Park Dr Oakville ON L6H 5V4	WSW/296.7	2.92	279
67	SCT	Corolon Coatings & Corrosion Control Technologies Inc.	2405 Winston Park Dr Oakville ON L6H 5V4	WSW/296.7	2.92	279
67	GEN	COROLON COATINGS & CORROSION	2405 WINSTON PARK DRIVE OAKVILLE ON L6H 5V4	WSW/296.7	2.92	279
67	GEN	COROLON COATINGS & CORROSION CONTROL TECHNOLOGIES	2405 WINSTON PARK DRIVE OAKVILLE ON L6H 5V4	WSW/296.7	2.92	280
67	EHS		2405 Winston Park Drive Oakville ON L6H 5V4	WSW/296.7	2.92	280
68	SCT	THE TORONTO STAR NEWSPAPER LTD	2528 BRISTOL CIR OAKVILLE ON L6H 5S1	W/296.9	2.92	280
68	SCT	TORONTO STAR NEWSPAPERS LTD.	2528 BRISTOL CIR OAKVILLE ON L6H 5S1	W/296.9	2.92	281
69	SCT	Yale Screw Machine Products	2536 Bristol Cir Oakville ON L6H 5S1	W/297.4	2.92	281

Map Key	DB	Company/Site Name	Address	Dir/Dist (m)	Elev Diff (m)	Page Number
69	SCT	Yale Screw Machine Products Ltd.	2536 Bristol Cir Oakville ON L6H 5S1	W/297.4	2.92	281
69	WWIS		2536 BRISTOL CICLE OAKVILLE ON <i>Well ID: 7101634</i>	W/297.4	2.92	281
69	EBR	Advanced Ceramics Corp.	2536 Bristol Circle Oakville Regional Municipality of Halton L6H 5S1 TOWN OF OAKVILLE ON	W/297.4	2.92	284
69	EHS		2536 Bristol Cir Oakville ON L6H5S1	W/297.4	2.92	285
69	ECA	Advanced Ceramics Corp.	2536 Bristol Cir Oakville ON L6H 5S1	W/297.4	2.92	285
69	GEN	College Tool & Die	2536 Bristol Circle Oakville ON L6H 5S4	W/297.4	2.92	285
69	GEN	Advanced Ceramics Corp	2536 Bristol circle Oakville ON L6H 5S1	W/297.4	2.92	286
69	EBR	Advanced Ceramics Corp.	2536 Bristol Circle Oakville, Regional Municipality of Halton L6H 5S1 TOWN OF OAKVILLE ON	W/297.4	2.92	286
69	ECA	Advanced Ceramics Corp.	2536 Bristol Cir Oakville ON L6H 5S1	W/297.4	2.92	287
69	GEN	Advanced Ceramics Corporation	2536 Bristol Circle Oakville ON L6H 5S1	W/297.4	2.92	287
69	GEN	Advanced Ceramics Corporation	2536 Bristol Circle Oakville ON L6H 5S1	W/297.4	2.92	287
69	GEN	Advanced Ceramics Corporation	2536 Bristol Circle Oakville ON L6H 5S1	W/297.4	2.92	288
69	GEN	Advanced Ceramics Corporation	2536 Bristol Circle Oakville ON L6H 5S1	W/297.4	2.92	288

<i>Map Key</i>	<i>DB</i>	<i>Company/Site Name</i>	<i>Address</i>	<i>Dir/Dist (m)</i>	<i>Elev Diff (m)</i>	<i>Page Number</i>
69	NPR2	ADVANCED CERAMICS CORP.	2536 BRISTOL CIRCLE OAKVILLE ON	W/297.4	2.92	289
70	SCT	CUTLER-HAMMER CANADA (DIV. OF	2875 PORTLAND DR OAKVILLE ON L6H 5S4	W/298.0	3.03	295
70	SCT	EATON YALE LTD/CUTLER- HAMMER	2875 PORTLAND DR OAKVILLE ON L6H 5S4	W/298.0	3.03	295
70	SCT	CUTLER-HAMMER CANADA	2875 Portland Dr Oakville ON L6H 5S4	W/298.0	3.03	295
70	SCT	Upton and Sullivan Co. Ltd.	2875 Portland Dr Oakville ON L6H 5S4	W/298.0	3.03	295
70	SCT	International Power Systems	2875 Portland Dr Oakville ON L6H 5S4	W/298.0	3.03	296
70	GEN	International Power Systems Inc.	2875 Portland Drive Oakville ON L6H5S4	W/298.0	3.03	296
70	GEN	International Power Systems Inc.	2875 Portland Drive Oakville ON L6H5S4	W/298.0	3.03	297
70	GEN	International Power Systems Inc.	2875 Portland Drive Oakville ON L6H5S4	W/298.0	3.03	297
70	GEN	International Power Systems Inc.	2875 Portland Drive Oakville ON L6H5S4	W/298.0	3.03	298
70	GEN	International Power Systems Inc.	2875 Portland Drive Oakville ON L6H5S4	W/298.0	3.03	298
70	GEN	International Power Systems Inc.	2875 Portland Drive Oakville ON L6H5S4	W/298.0	3.03	298
70	GEN	International Power Systems Inc.	2875 Portland Drive Oakville ON L6H5S4	W/298.0	3.03	299

<i>Map Key</i>	<i>DB</i>	<i>Company/Site Name</i>	<i>Address</i>	<i>Dir/Dist (m)</i>	<i>Elev Diff (m)</i>	<i>Page Number</i>
--------------------	-----------	--------------------------	----------------	---------------------	--------------------------	------------------------

Executive Summary: Summary By Data Source

AUWR - Automobile Wrecking & Supplies

A search of the AUWR database, dated 1999-Feb 28, 2022 has found that there are 2 AUWR site(s) within approximately 0.30 kilometers of the project property.

<u>Site</u>	<u>Address</u>	<u>Distance (m)</u>	<u>Map Key</u>
NI-MET METALS & MINERALS INC	2939 PORTLAND DR OAKVILLE ON L6H5S4	156.6	<u>22</u>
NI-MET METALS & MINERALS INC	2939 PORTLAND DR OAKVILLE ON L6H 5S4	156.6	<u>22</u>

CA - Certificates of Approval

A search of the CA database, dated 1985-Oct 30, 2011* has found that there are 10 CA site(s) within approximately 0.30 kilometers of the project property.

<u>Site</u>	<u>Address</u>	<u>Distance (m)</u>	<u>Map Key</u>
Grundfos Canada Inc.	2941 Brighton Rd Oakville ON L6H 6C9	74.1	<u>5</u>
REUNION ISLAND COFFEE LIMITED	2923 PORTLAND DRIVE OAKVILLE TOWN ON L6H 5S4	148.4	<u>19</u>
JohnsonDiversey Canada, Inc.	2450 Bristol Circle Oakville ON L6H 6P6	196.1	<u>33</u>
CML Healthcare Inc.	2421 Bristol Cir Oakville ON L6H 5S9	215.0	<u>38</u>
Alphora Research Inc.	2884 Portland Dr Oakville ON L6H 5W8	227.0	<u>44</u>
	2351 Winston Park Drive Oakville ON L6H 6R7	289.6	<u>60</u>

<u>Site</u>	<u>Address</u>	<u>Distance (m)</u>	<u>Map Key</u>
Omron Dualtec Automotive	2270 Bristol Circle OAKVILLE ON L6H 5S3	291.1	61
Omron Dualtec Automotive	2270 Bristol Circle OAKVILLE ON L6H 5S3	291.1	61
Omron Dualtec Automotive Electronics Inc.	2270 Bristol Cir Oakville ON L6H 5S3	291.1	61
Alchemy Group of Companies Inc.	2520 Bristol Cir Oakville ON L6H 5S1	296.6	65

CHM - Chemical Register

A search of the CHM database, dated 1999-Feb 28, 2023 has found that there are 3 CHM site(s) within approximately 0.30 kilometers of the project property.

<u>Site</u>	<u>Address</u>	<u>Distance (m)</u>	<u>Map Key</u>
NEXEO SOLUTIONS	2450 BRISTOL CIR OAKVILLE ON L6H6P6	196.1	33
NEXEO SOLUTIONS	2450 BRISTOL CIR OAKVILLE ON L6H6P6	196.1	33
NEXEO SOLUTIONS	2450 BRISTOL CIR OAKVILLE ON L6H6P6	196.1	33

EASR - Environmental Activity and Sector Registry

A search of the EASR database, dated Oct 2011- Jun 30, 2023 has found that there are 3 EASR site(s) within approximately 0.30 kilometers of the project property.

<u>Site</u>	<u>Address</u>	<u>Distance (m)</u>	<u>Map Key</u>
Eurofins CDMO Alphora Inc.	2884 PORTLAND DR OAKVILLE ON L6H 5W8	227.0	44

<u>Site</u>	<u>Address</u>	<u>Distance (m)</u>	<u>Map Key</u>
Alphora Research Inc.	2884 PORTLAND DR OAKVILLE ON L6H 5W8	227.0	44
SOUTHERN GRAPHIC SYSTEMS- CANADA, CO./SYSTEMES GRAPHIQUES SOUTHERN-CANADA, CO.	2323 Winston Park DR Oakville ON L6H 6R7	296.7	66

EBR - Environmental Registry

A search of the EBR database, dated 1994 - Jun 30, 2023 has found that there are 14 EBR site(s) within approximately 0.30 kilometers of the project property.

<u>Site</u>	<u>Address</u>	<u>Distance (m)</u>	<u>Map Key</u>
Grundfos Canada Inc.	2941 Brighton Road Oakville Regional Municipality of Halton L6H 6C9 TOWN OF OAKVILLE ON	74.1	6
Reuniono Island Coffee Limited	2923 Portland Drive TOWN OF OAKVILLE ON	148.4	19
JohnsonDiversey Canada, Inc.	2450 Bristol Circle Oakville Ontario L6H 6P1 Oakville ON	196.1	33
Alphora Research Inc.	2884 Portland Drive Oakville, Regional Municipality of Halton L6H 5W8 TOWN OF OAKVILLE ON	227.0	44
Alphora Research Inc.	2884 Portland Drive Oakville Regional Municipality of Halton L6H 5W8 TOWN OF OAKVILLE ON	227.0	44
Emco Wheaton Corp.	2480 Bristol Circle Oakville Ontario L6H 5S1 Oakville ON	235.8	45
Reese Products of Canada Ltd.	2351 Winston Park Drive Oakville Ontario L6H 6R7 Oakville ON	289.6	60

<u>Site</u>	<u>Address</u>	<u>Distance (m)</u>	<u>Map Key</u>
Vac Developments Limited	2270 Bristol Circle Oakville Regional Municipality of Halton TOWN OF OAKVILLE ON	291.1	<u>61</u>
Omron Dualtec Automotive Electronics Inc.	2270 Bristol Circle Oakville Regional Municipality of Halton TOWN OF OAKVILLE ON	291.1	<u>61</u>
Omron Dualtec Automotive Electronics Inc.	2270 Bristol Circle OAKVILLE Ontario L6H 5S3 Oakville ON	291.1	<u>61</u>
Omron Dualtec Automotive Electronics Inc.	2270 Bristol Circle OAKVILLE Ontario L6H 5S3 Oakville ON	291.1	<u>61</u>
Alchemy Group of Companies Inc.	2520 Bristol Circle Oakville, Regional Municipality of Halton L6H 5S1 TOWN OF OAKVILLE ON	296.6	<u>65</u>
Advanced Ceramics Corp.	2536 Bristol Circle Oakville, Regional Municipality of Halton L6H 5S1 TOWN OF OAKVILLE ON	297.4	<u>69</u>
Advanced Ceramics Corp.	2536 Bristol Circle Oakville Regional Municipality of Halton L6H 5S1 TOWN OF OAKVILLE ON	297.4	<u>69</u>

ECA - Environmental Compliance Approval

A search of the ECA database, dated Oct 2011- Jun 30, 2023 has found that there are 13 ECA site(s) within approximately 0.30 kilometers of the project property.

<u>Site</u>	<u>Address</u>	<u>Distance (m)</u>	<u>Map Key</u>
Grundfos Canada Inc.	2941 Brighton Rd Oakville ON L6H 6C9	74.1	<u>6</u>
JohnsonDiversey Canada, Inc.	2450 Bristol Circle Oakville ON L6H 6P1	196.1	<u>33</u>

<u>Site</u>	<u>Address</u>	<u>Distance (m)</u>	<u>Map Key</u>
CML Healthcare Inc.	2421 Bristol Cir Oakville ON L5W 0B3	215.0	<u>39</u>
Alphora Research Inc.	2884 Portland Dr Oakville ON L5K 1B3	227.0	<u>44</u>
Alphora Research Inc.	2884 Portland Dr Oakville ON L5K 1B3	227.0	<u>44</u>
Reese Products of Canada Ltd.	2351 Winston Park Drive Oakville ON L6H 6R7	289.6	<u>60</u>
Vac Developments Limited	2270 Bristol Cir Oakville ON L6H 5S3	291.1	<u>61</u>
Omron Dualtec Automotive Electronics Inc.	2270 Bristol Circle OAKVILLE ON L6H 5S3	291.1	<u>61</u>
Omron Dualtec Automotive Electronics Inc.	2270 Bristol Cir Oakville ON L6H 5S3	291.1	<u>61</u>
Omron Dualtec Automotive Electronics Inc.	2270 Bristol Circle OAKVILLE ON L6H 5S3	291.1	<u>61</u>
Alchemy Group of Companies Inc.	2520 Bristol Cir Oakville ON L6H 5S1	296.6	<u>65</u>
Advanced Ceramics Corp.	2536 Bristol Cir Oakville ON L6H 5S1	297.4	<u>69</u>
Advanced Ceramics Corp.	2536 Bristol Cir Oakville ON L6H 5S1	297.4	<u>69</u>

EHS - ERIS Historical Searches

A search of the EHS database, dated 1999-Jun 30, 2023 has found that there are 51 EHS site(s) within approximately 0.30 kilometers of the project property.

<u>Site</u>	<u>Address</u>	<u>Distance (m)</u>	<u>Map Key</u>
	2350 Bristol Cir Oakville ON L6H6M5	0.0	<u>2</u>
	2940 Portland Drive Oakville ON	98.4	<u>9</u>
	2940 Portland Dr Oakville ON L6H5W8	98.4	<u>9</u>
	2910 Brighton Road Oakville, Ontario Oakville ON	102.3	<u>10</u>
	2401 Bristol Cir Oakville ON L6H5S9	117.7	<u>11</u>
	2401 Bristol Circle Oakville ON L6H 6P1	117.7	<u>11</u>
	2910 Brighton Rd Oakville ON L6H5S3	125.9	<u>12</u>
	2910 Brighton Road Oakville ON L6H 5S3	125.9	<u>12</u>
	2910 Brighton Road Oakville ON L6H 5S3	125.9	<u>12</u>
	2320 BRISTOL CIRCLE UNITS 1-2 OAKVILLE ON L6H 5S3	132.0	<u>13</u>
	2300 And 2320 Bristol Cir Oakville ON	132.0	<u>13</u>

<u>Site</u>	<u>Address</u>	<u>Distance (m)</u>	<u>Map Key</u>
	2300 & 2320 Bristol Circle Oakville ON L6H 5S3	132.0	<u>13</u>
	2300 Bristol Circle #4 Oakville ON L6H 5S3	132.0	<u>13</u>
	2300 Bristol Circle and 2320 Bristol Circle Oakville ON L6H 5S3	132.0	<u>13</u>
	2381, 2401 & 2421 Bristol Circle Oakville ON	140.1	<u>15</u>
	2295 and 2315 Bristol Circle Oakville ON	140.4	<u>17</u>
	2947 Portland Drive Oakville ON	144.5	<u>18</u>
	2381, 2401 and 2421 Bristol Circle Oakville ON	153.7	<u>20</u>
	2939 Portland Dr Oakville ON L6H 5S4	154.1	<u>21</u>
	2939 Portland Dr, Oakville Oakville ON	156.6	<u>22</u>
	2300 Bristol Circle #4 Oakville ON L6H 5S3	173.6	<u>27</u>
	2889 Brighton Rd. Oakville Oakville ON L6H 6C9	181.2	<u>30</u>

<u>Site</u>	<u>Address</u>	<u>Distance (m)</u>	<u>Map Key</u>
	2889 Brighton Rd. Oakville Oakville ON L6H 6C9	184.7	<u>31</u>
	2892 Portland Drive Oakville ON L6H 5W8	192.7	<u>32</u>
	2450 Bristol Cir Oakville ON L6H6P6	196.1	<u>33</u>
	2880 Brighton Rd Oakville ON	203.5	<u>35</u>
	2880 Brighton Rd Oakville ON L6H 5S3	203.5	<u>35</u>
	2880 Brighton Road Oakville ON L6H 5S3	203.5	<u>35</u>
	2421 Bristol Circle Oakville ON L6H 5S9	215.0	<u>38</u>
	2899 Port Land Drive Oakville ON L6H 5S4	224.0	<u>43</u>
	2899 Portland Drive Oakville ON L6H 5S4	224.0	<u>43</u>
	2884 Portland Drive Oakville ON L6H 5W8	227.0	<u>44</u>
	2884 Portland Dr Oakville ON L6H5W8	227.0	<u>44</u>
	2275 Bristol Circle Oakville ON L6H 6P8	247.6	<u>48</u>

<u>Site</u>	<u>Address</u>	<u>Distance (m)</u>	<u>Map Key</u>
	2275 Bristol Circle Oakville ON	247.6	<u>48</u>
	2891 Portland Drive Oakville ON L6H 5S4	258.7	<u>52</u>
	2285 Bristol Cir Oakville ON L6H6P8	282.2	<u>57</u>
	2861 Brighton Road Oakville ON L6H 6C9	289.0	<u>59</u>
	2351 Winston Park Drive Oakville ON L6H 6R7	289.6	<u>60</u>
	2351 Winston Park Drive Oakville ON	289.6	<u>60</u>
	2270 BRISTOL CIRCLE OAKVILLE ON L6H 5S3	291.1	<u>61</u>
	2270 Bristol Circle Oakville ON	291.1	<u>61</u>
	2870 Portland Drive Oakville ON L6H 5W8	296.5	<u>64</u>
	2870 Portland Drive Oakville ON L6H 5W8	296.5	<u>64</u>
	2520 Bristol Cir Oakville ON L6H5S1	296.6	<u>65</u>

<u>Site</u>	<u>Address</u>	<u>Distance (m)</u>	<u>Map Key</u>
	2323 Winston Park Dr Oakville ON L6H6R7	296.7	<u>66</u>
	2323 Winston Park Drive Oakville ON	296.7	<u>66</u>
	2323 Winston Park Dr Oakville ON L6H 6R7	296.7	<u>66</u>
	2323 Winston Park Drive Oakville ON L6H 6R7	296.7	<u>66</u>
	2405 Winston Park Drive Oakville ON L6H 5V4	296.7	<u>67</u>
	2536 Bristol Cir Oakville ON L6H5S1	297.4	<u>69</u>

GEN - Ontario Regulation 347 Waste Generators Summary

A search of the GEN database, dated 1986-Oct 31, 2022 has found that there are 240 GEN site(s) within approximately 0.30 kilometers of the project property.

<u>Site</u>	<u>Address</u>	<u>Distance (m)</u>	<u>Map Key</u>
Trillium Health Partners	2381 Bristol Circle, Suite #102 Oakville ON L6H 5S9	39.4	<u>4</u>
Grundfos Canada Inc.	2941 Brighton Rd. Oakville ON L6H 6C9	74.1	<u>5</u>
Grundfos Canada Inc.	2941 Brighton Rd. Oakville ON L6H 6C9	74.1	<u>5</u>
Grundfos Canada Inc.	2941 Brighton Rd. Oakville ON L6H 6C9	74.1	<u>5</u>

<u>Site</u>	<u>Address</u>	<u>Distance (m)</u>	<u>Map Key</u>
Grundfos Canada Inc.	2941 Brighton Rd. Oakville ON L6H 6C9	74.1	<u>5</u>
Grundfos Canada Inc.	2941 Brighton Rd. Oakville ON L6H6C9	74.1	<u>6</u>
Grundfos Canada Inc.	2941 Brighton Rd. Oakville ON L6H6C9	74.1	<u>6</u>
Grundfos Canada Inc.	2941 Brighton Rd. Oakville ON L6H6C9	74.1	<u>6</u>
Grundfos Canada Inc.	2941 Brighton Rd. Oakville ON L6H6C9	74.1	<u>6</u>
Grundfos Canada Inc.	2941 Brighton Rd. Oakville ON L6H6C9	74.1	<u>6</u>
Grundfos Canada Inc.	2941 Brighton Rd. Oakville ON L6H6C9	74.1	<u>6</u>
Grundfos Canada Inc.	2941 Brighton Rd. Oakville ON L6H6C9	74.1	<u>6</u>
Grundfos Canada Inc.	2941 Brighton Rd. Oakville ON	74.1	<u>7</u>
Touchstone Naturopathic Centre	2390 Bristol Circle Ste 4A Oakville ON	81.5	<u>8</u>
Touchstone Naturopathic Centre	2390 Bristol Circle Ste 4A Oakville ON L6H 6M5	81.5	<u>8</u>

<u>Site</u>	<u>Address</u>	<u>Distance (m)</u>	<u>Map Key</u>
Touchstone Naturopathic Centre	2390 Bristol Circle Ste 4A Oakville ON L6H 6M5	81.5	<u>8</u>
Touchstone Naturopathic Centre	2390 Bristol Circle Ste 4A Oakville ON L6H 6M5	81.5	<u>8</u>
DIESCAN TOOL INC.	2940 PORTLAND DRIVE OAKVILLE ON L6H 5W8	98.4	<u>9</u>
DIESCAN TOOL INC.	2940 PORTLAND DRIVE OAKVILLE ON L6H 5W8	98.4	<u>9</u>
DIESCAN TOOL INC.	2940 PORTLAND DRIVE OAKVILLE ON L6H 5W8	98.4	<u>9</u>
DIESCAN TOOL INC.	2940 PORTLAND DRIVE OAKVILLE ON L6H 5W8	98.4	<u>9</u>
DIESCAN TOOL INC.	2940 PORTLAND DRIVE OAKVILLE ON	98.4	<u>9</u>
DIESCAN TOOL INC.	2940 PORTLAND DRIVE OAKVILLE ON L6H5W8	98.4	<u>9</u>
DIESCAN TOOL INC.	2940 PORTLAND DRIVE OAKVILLE ON L6H5W8	98.4	<u>9</u>
DIESCAN TOOL INC.	2940 PORTLAND DRIVE OAKVILLE ON L6H5W8	98.4	<u>9</u>
DIESCAN TOOL INC.	2940 PORTLAND DRIVE OAKVILLE ON L6H5W8	98.4	<u>9</u>
POSS Design Ltd.	2940 Portland Dr. Oakville ON L6H 5W8	98.4	<u>9</u>

<u>Site</u>	<u>Address</u>	<u>Distance (m)</u>	<u>Map Key</u>
POSS Design Ltd.	2940 Portland Dr. Oakville ON L6H 5W8	98.4	<u>9</u>
DIESCAN TOOL INC.	2940 PORTLAND DRIVE OAKVILLE ON L6H5W8	98.4	<u>9</u>
POSS Design Ltd.	2940 Portland Dr. Oakville ON L6H 5W8	98.4	<u>9</u>
DIESCAN TOOL INC.	2940 PORTLAND DRIVE OAKVILLE ON L6H5W8	98.4	<u>9</u>
POSS Design Ltd.	2940 Portland Dr. Oakville ON L6H 5W8	98.4	<u>9</u>
DIESCAN TOOL INC.	2940 PORTLAND DRIVE OAKVILLE ON L6H5W8	98.4	<u>9</u>
Juno OTC Inc.	2401 Bristol Circle Suite 206 Oakville ON L6H 5S9	117.7	<u>11</u>
Juno OTC Inc.	2401 Bristol Circle Suite 206 Oakville ON L6H 5S9	117.7	<u>11</u>
NUSKIN (OUT OF BUS) 28-805	2910 BRIGHTON ROAD, UNIT #2 C/O 2880 BRIGHTON ROAD, UNIT #1 OAKVILLE ON L6H 5S3	125.9	<u>12</u>
NUSKIN CANADA INC. 28-805	2910 BRIGHTON ROAD, UNIT #2 C/O 2880 BRIGHTON ROAD, UNIT #1 OAKVILLE ON L6H 5S3	125.9	<u>12</u>
ORWAK RECYCLING SYSTEMS LIMITED	2320 BRISTOL CIRCLE, UNIT 8 OAKVILLE ON L6H 5S2	132.0	<u>13</u>

Site	Address	Distance (m)	Map Key
ORWAK RECYCLING SYSTEMS LIMITED	2320 Bristol Circle #8 Oakville ON L6H 5S2	132.0	13
Moltec Trading Group Ltd.	5-2320 Bristol Circle Oakville ON L6H 5S3	132.0	13
DENISON HYDRAULICS CANADA INC.	2320 BRISTOL CIRCLE UNIT 1 OAKVILLE ON L6H 5S2	132.0	13
DENISON HYDRAULICS CANADA INCORPORATED	2320 BRISTOL CIRCLE, UNIT 1 OAKVILLE ON L6H 5S2	132.0	13
DENISON HY(OUT OF BUSINESS) INCORPORATED	2320 BRISTOL CIRCLE, UNIT 1 OAKVILLE ON L6H 5S2	132.0	13
CALVIN KLEIN COSMETICS (CANADA)	A DIV. OF U.L. CANADA INC. 2320 BRISTOL CIRCLE, SUITE 3 OAKVILLE ON L6H 5S3	132.0	13
CALVIN KLEIN COSMETICS (CANADA) 07-704	A DIV. OF U.L. CANADA INC. 2320 BRISTOL CIRCLE, SUITE 3 OAKVILLE ON L6H 5S3	132.0	13
CALVIN KLEIN COSMETICS (CANADA)	2320 BRISTOL CIRCLE, SUITE 3 OAKVILLE ON L6H 5S3	132.0	13
UNILEVER COSMETICS INTERNATIONAL (CDA)	2320 BRISTOL CIRCLE, SUITE 3 OAKVILLE ON L6H 5S3	132.0	13
2725312 CANADA INC.	2300/2320 BRISTOL CIRCLE OAKVILLE ON	132.0	13
Entripy	2320 Bristol Circle Oakville ON	132.0	13
Entripy	2320 Bristol Circle Oakville ON	132.0	13

<u>Site</u>	<u>Address</u>	<u>Distance (m)</u>	<u>Map Key</u>
MARINDUSTRIAL	2320 BRISTOL CIRCLE,UNIT 8 OAKVILLE ON	132.0	<u>13</u>
MARINDUSTRIAL	2320 BRISTOL CIRCLE,UNIT 8 OAKVILLE ON L6H5S3	132.0	<u>13</u>
K+S SERVICES	2300 BRISTOL CIRCLE #4 OAKVILLE ON L6H5S3	132.0	<u>13</u>
Entripy	2320 Bristol Circle Oakville ON L6H5S3	132.0	<u>13</u>
K+S SERVICES	2300 BRISTOL CIRCLE #4 OAKVILLE ON L6H5S3	132.0	<u>13</u>
Entripy	2320 Bristol Circle Oakville ON L6H5S3	132.0	<u>13</u>
MARINDUSTRIAL	2320 BRISTOL CIRCLE,UNIT 8 OAKVILLE ON L6H5S3	132.0	<u>13</u>
Entripy	2320 Bristol Circle Oakville ON L6H5S3	132.0	<u>13</u>
K+S SERVICES	2300 BRISTOL CIRCLE #4 OAKVILLE ON L6H5S3	132.0	<u>13</u>
Entripy	2320 Bristol Circle Oakville ON L6H5S3	132.0	<u>13</u>
Entripy	2320 Bristol Circle Oakville ON L6H5S3	132.0	<u>13</u>

Site	Address	Distance (m)	Map Key
K+S SERVICES	2300 BRISTOL CIRCLE #4 OAKVILLE ON L6H5S3	132.0	13
Entripy	2320 Bristol Circle Oakville ON L6H5S3	132.0	13
K+S SERVICES	2300 BRISTOL CIRCLE #4 OAKVILLE ON L6H5S3	132.0	13
Entripy	2320 Bristol Circle Oakville ON L6H5S3	132.0	13
K+S SERVICES	2300 BRISTOL CIRCLE #4 OAKVILLE ON L6H5S3	132.0	13
Winston Park Family Physicians	2315 Bristol Circle Suite 104 Oakville ON	140.4	16
374254-7 Canada Inc	2315 Bristol Circle, Suite 102 Oakville ON L6H 6P8	140.4	16
Winston Park Family Physicians	2315 Bristol Circle Suite 104 Oakville ON L6H 6P8	140.4	16
374254-7 Canada Inc	2315 Bristol Circle, Suite 102 Oakville ON L6H 6P8	140.4	16
Winston Park Family Physicians	2315 Bristol Circle Suite 104 Oakville ON L6H 6P8	140.4	16
374254-7 Canada Inc	2315 Bristol Circle, Suite 102 Oakville ON L6H 6P8	140.4	16
Winston Park Family Physicians	2315 Bristol Circle Suite 104 Oakville ON L6H 6P8	140.4	16

<u>Site</u>	<u>Address</u>	<u>Distance (m)</u>	<u>Map Key</u>
374254-7 Canada Inc	2315 Bristol Circle, Suite 102 Oakville ON L6H 6P8	140.4	<u>16</u>
Winston Park Family Physicians	2315 Bristol Circle Suite 104 Oakville ON L6H 6P8	140.4	<u>16</u>
374254-7 Canada Inc	2315 Bristol Circle, Suite 102 Oakville ON L6H 6P8	140.4	<u>16</u>
Winston Park Family Physicians	2315 Bristol Circle Suite 104 Oakville ON L6H 6P8	140.4	<u>16</u>
374254-7 Canada Inc	2315 Bristol Circle, Suite 102 Oakville ON L6H 6P8	140.4	<u>16</u>
Winston Park Family Physicians	2315 Bristol Circle Suite 104 Oakville ON L6H 6P8	140.4	<u>16</u>
Winston Park Family Physicians	2315 Bristol Circle Suite 104 Oakville ON L6H 6P8	140.4	<u>16</u>
Winston Park Family Physicians	2315 Bristol Circle Suite 104 Oakville ON L6H 6P8	140.4	<u>17</u>
Winston Park Family Physicians	2315 Bristol Circle Suite 104 Oakville ON L6H 6P8	140.4	<u>17</u>
Winston Park Family Physicians	2315 Bristol Circle Suite 104 Oakville ON L6H 6P8	140.4	<u>17</u>
Otto Bock Health Care	2897 Brighton Road Oakville ON L6H 6C9	157.3	<u>23</u>

<u>Site</u>	<u>Address</u>	<u>Distance (m)</u>	<u>Map Key</u>
Otto Bock Health Care	2897 Brighton Road Oakville ON L6H 6C9	157.3	<u>23</u>
COORDINATE INDUSTRIES LTD.	2915 PORTLAND DRIVE OAKVILLE ON L6H 5S4	162.7	<u>24</u>
St. Jude Medical Canada	2915 Portland Dr. Oakville ON	162.7	<u>24</u>
St. Jude Medical Canada	2915 Portland Dr. Oakville ON	162.7	<u>24</u>
St. Jude Medical Canada	2915 Portland Dr. Oakville ON L6H 5S4	162.7	<u>25</u>
St. Jude Medical Canada	2915 Portland Dr. Oakville ON L6H 5S4	162.7	<u>25</u>
St. Jude Medical Canada	2915 Portland Dr. Oakville ON L6H 5S4	162.7	<u>25</u>
Accu Electric Motors Inc.	2900 Portland Dr. Oakville ON L6H 5W8	172.5	<u>26</u>
Accu Electric Motors Inc.	2900 Portland Dr. Oakville ON L6H 5W8	172.5	<u>26</u>
Accu Electric Motors Inc.	2900 Portland Dr. Oakville ON L6H 5W8	172.5	<u>26</u>
Accu Electric Motors Inc.	2900 Portland Dr. Oakville ON	172.5	<u>26</u>
Accu Electric Motors Inc.	2900 Portland Dr. Oakville ON L6H 5W8	172.5	<u>26</u>

<u>Site</u>	<u>Address</u>	<u>Distance (m)</u>	<u>Map Key</u>
Accu Electric Motors Inc.	2900 Portland Dr. Oakville ON L6H 5W8	172.5	<u>26</u>
Accu Electric Motors Inc.	2900 Portland Dr. Oakville ON L6H 5W8	172.5	<u>26</u>
Accu Electric Motors Inc.	2900 Portland Dr. Oakville ON L6H 5W8	172.5	<u>26</u>
Accu Electric Motors Inc.	2900 Portland Dr. Oakville ON L6H 5W8	172.5	<u>26</u>
Accu Electric Motors Inc.	2900 Portland Dr. Oakville ON L6H 5W8	172.5	<u>26</u>
Accu Electric Motors Inc.	2900 Portland Dr. Oakville ON L6H 5W8	172.5	<u>26</u>
Health Partners International of Canada	2907 Portland Drive Oakville ON L6H 5S4	181.2	<u>28</u>
Health Partners International of Canada	2907 Portland Drive Oakville ON L6H 5S4	181.2	<u>28</u>
Health Partners International of Canada	2907 Portland Drive Oakville ON L6H 5S4	181.2	<u>28</u>
Health Partners International of Canada	2907 Portland Drive Oakville ON L6H 5S4	181.2	<u>28</u>
Health Partners International of Canada	2907 Portland Drive Oakville ON L6H 5S4	181.2	<u>28</u>

Site	Address	Distance (m)	Map Key
Fabreeka Canada Limited	2907 Portland Drive Oakville ON L6H 5S4	181.2	<u>29</u>
EXCEL TECH LTD.	2892 PORTLAND DRIVE OAKVILLE ON L6H 5W8	192.7	<u>32</u>
EXCEL TECH LTD.(OUT OF BUSINESS)	2892 PORTLAND DRIVE OAKVILLE ON L6H 5W8	192.7	<u>32</u>
DIVERSEY LEVER	2450 BRISTOL CIRCLE OAKVILLE ON L6H 6P6	196.1	<u>33</u>
JOHNSON WAX PROFESSIONAL INC.	2450 BRISTOL CIRCLE OAKVILLE ON L6H 6P6	196.1	<u>33</u>
Unilever Canada Inc.	2450 Bristol Circle Oakville ON L6H 6P6	196.1	<u>33</u>
JohnsonDiversey	2450 BRISTOL CIRCLE OAKVILLE ON L6H 6P6	196.1	<u>33</u>
JohnsonDiversey	2450 BRISTOL CIRCLE OAKVILLE ON L6H 6P6	196.1	<u>33</u>
JohnsonDiversey	2450 BRISTOL CIRCLE OAKVILLE ON L6H 6P6	196.1	<u>33</u>
Diversey	2450 BRISTOL CIRCLE OAKVILLE ON L6H 6P6	196.1	<u>33</u>
Diversey	2450 BRISTOL CIRCLE OAKVILLE ON L6H 6P6	196.1	<u>33</u>
Diversey Canada Inc.	2450 BRISTOL CIRCLE OAKVILLE ON L6H 6P6	196.1	<u>33</u>

<u>Site</u>	<u>Address</u>	<u>Distance (m)</u>	<u>Map Key</u>
DENISON HYDRAULICS CANADA INC.	2880 BRIGHTON ROAD, UNIT 1 OAKVILLE ON L6H 5S3	203.5	<u>35</u>
DENISON HYDRAULICS CANADA INC.	2880 BRIGHTON ROAD UNIT 1 OAVKILLE ON L6H 5S3	203.5	<u>35</u>
Astley Gilbert Limited	2880 Brighton Road, Unit 1 Oakville ON	203.5	<u>35</u>
Embassy Graphics Ltd.	2880 Brighton Road, Unit 1 Oakville ON L6H 5S3	203.5	<u>35</u>
Sportcover International Inc.	2880 Brighton Road Oakville ON L6H 5S3	203.5	<u>35</u>
Astley Gilbert Limited	2880 Brighton Road, Unit 1 Oakville ON L6H 5S3	203.5	<u>35</u>
Astley Gilbert Limited	2880 Brighton Road, Unit 1 Oakville ON L6H 5S3	203.5	<u>35</u>
Astley Gilbert Limited	2880 Brighton Road, Unit 1 Oakville ON L6H 5S3	203.5	<u>35</u>
Astley Gilbert Limited	2880 Brighton Road, Unit 1 Oakville ON L6H 5S3	203.5	<u>35</u>
Arthritis VIP	2295 Bristol Circle Unit 105 Oakville ON L6H 6P8	219.4	<u>42</u>
MANDEM INC.	2899 PORTLAND DR. OAKVILLE ON L6H 5S4	224.0	<u>43</u>

Site	Address	Distance (m)	Map Key
MANDEM INC. 25-774	2899 PORTLAND DR. OAKVILLE ON L6H 5S4	224.0	43
Alphora Research Inc.	2884 Portland Drive Oakville ON L6H 5W8	227.0	44
Alphora Research Inc.	2884 Portland Drive Oakville ON L6H 5W8	227.0	44
Alphora Research Inc.	2884 Portland Drive Oakville ON L6H 5W8	227.0	44
Alphora Research Inc.	2884 Portland Drive Oakville ON L6H 5W8	227.0	44
Alphora Research Inc.	2884 Portland Drive Oakville ON L6H 5W8	227.0	44
Alphora Research Inc.	2884 Portland Drive Oakville ON	227.0	44
Alphora Research Inc.	2884 Portland Drive Oakville ON L6H 5W8	227.0	44
Alphora Research Inc.	2884 Portland Drive Oakville ON L6H 5W8	227.0	44
Alphora Research Inc.	2884 Portland Drive Oakville ON L6H 5W8	227.0	44
Alphora Research Inc.	2884 Portland Drive Oakville ON L6H 5W8	227.0	44
Alphora Research Inc.	2884 Portland Drive Oakville ON L6H 5W8	227.0	44
Alphora Research Inc.	2884 Portland Drive Oakville ON L6H 5W8	227.0	44

<u>Site</u>	<u>Address</u>	<u>Distance (m)</u>	<u>Map Key</u>
Eurofins CDMO Alphora Inc.	2884 Portland Drive Oakville ON L6H 5W8	227.0	<u>44</u>
Eurofins CDMO Alphora Inc.	2884 Portland Drive Oakville ON L5K 1B3	227.0	<u>44</u>
EMCO WHEATON FLEET FUELING, CORP.	2480 BRISTOL CIRCLE OAKVILLE ON L6H 5S1	235.8	<u>45</u>
EMCO WHEATON FLEET FUELING, CORPORATION	2480 BRISTOL CIRCLE OAKVILLE ON L6H 5S1	235.8	<u>45</u>
EMCO WHEATON CORP.	2480 BRISTOL CIRCLE OAKVILLE ON L6H 5S1	235.8	<u>45</u>
EMCO WHEATON CORP.	2480 BRISTOL CIRCLE OAKVILLE ON L6H 5S1	235.8	<u>45</u>
EMCO WHEATON CORP.	2480 BRISTOL CIRCLE OAKVILLE ON L6H 5S1	235.8	<u>45</u>
EMCO WHEATON CORP.	2480 BRISTOL CIRCLE OAKVILLE ON L6H 5S1	235.8	<u>45</u>
Habasit Canada Limited	2275 Bristol Circle Oakville ON L6H 6P8	247.6	<u>48</u>
TEQ Development Corporation	2275 Bristol Circle Oakville ON	247.6	<u>48</u>
DANFOSS FLUID POWER	2891 PORTLAND DRIVE OAKVILLE ON L6H 5S4	258.7	<u>52</u>

Site	Address	Distance (m)	Map Key
SAUER-DANFOSS INC.	2891 PORTLAND DRIVE OAKVILLE ON L6H 5S4	258.7	52
SAUER-DANFOSS (NA) Company	2891 PORTLAND DRIVE OAKVILLE ON L6H 5S4	258.7	52
SAUER-DANFOSS (NA) Company	2891 PORTLAND DRIVE OAKVILLE ON L6H 5S4	258.7	52
Biomet Canada, Inc.	2891 Portland Drive Oakville ON L6H 5S4	258.7	52
Biomet	2891 Portland Dr Oakville ON L6H 5S4	258.7	52
Wright Medical Technology Canada Co	2891 Portland Drive Oakville ON L6H 5S4	258.7	52
COLLEGE TOOL AND DIE	A DIV. OF HEWCOR INTERNATIONAL INC. 2883 PORTLAND DRIVE OAKVILLE ON L6H 5S4	276.2	56
COLLEGE TOOL AND DIE	2883 PORTLAND DR OAKVILLE ON	276.2	56
COLLEGE TOOL AND DIE	2883 PORTLAND DR OAKVILLE ON	276.2	56
COLLEGE TOOL AND DIE	2883 PORTLAND DR OAKVILLE ON L6H 5S4	276.2	56
COLLEGE TOOL AND DIE	2883 PORTLAND DR OAKVILLE ON L6H 5S4	276.2	56
COLLEGE TOOL AND DIE	2883 PORTLAND DR OAKVILLE ON L6H 5S4	276.2	56

<u>Site</u>	<u>Address</u>	<u>Distance (m)</u>	<u>Map Key</u>
COLLEGE TOOL AND DIE	2883 PORTLAND DR OAKVILLE ON L6H 5S4	276.2	<u>56</u>
COLLEGE TOOL AND DIE	2883 PORTLAND DR OAKVILLE ON L6H 5S4	276.2	<u>56</u>
MISSISSAUGA- OAKVILLE VETERINARY EMERGENCY HOSPITA	2285 BRISTOL CIRCLE OAKVILLE ON L6H 6P8	282.2	<u>57</u>
MISSISSAUGA- OAKVILLE VETERINARY EMERGENCY HOSPITA	2285 BRISTOL CIRCLE OAKVILLE ON L6H 6P8	282.2	<u>57</u>
MISSISSAUGA- OAKVILLE VETERINARY EMERGENCY HOSPITA	2285 BRISTOL CIRCLE OAKVILLE ON L6H 6P8	282.2	<u>57</u>
MISSISSAUGA- OAKVILLE VETERINARY EMERGENCY HOSPITA	2285 BRISTOL CIRCLE OAKVILLE ON L6H 6P8	282.2	<u>57</u>
MISSISSAUGA- OAKVILLE VETERINARY EMERGENCY HOSPITA	2285 BRISTOL CIRCLE OAKVILLE ON L6H 6P8	282.2	<u>57</u>
MISSISSAUGA- OAKVILLE VETERINARY EMERGENCY HOSPITA	2285 BRISTOL CIRCLE OAKVILLE ON	282.2	<u>57</u>
MOVEH	2285 BRISTOL CIRCLE OAKVILLE ON L6H 6P8	282.2	<u>57</u>
MOVEH	2285 BRISTOL CIRCLE OAKVILLE ON L6H 6P8	282.2	<u>57</u>
MOVEH	2285 BRISTOL CIRCLE OAKVILLE ON L6H 6P8	282.2	<u>57</u>

Site	Address	Distance (m)	Map Key
Associate Vet Clinics (Ontario) MOVH	2285 BRISTOL CIRCLE OAKVILLE ON L6H 6P8	282.2	57
Associate Vet Clinics (Ontario) MOVH	2285 BRISTOL CIRCLE OAKVILLE ON L6H 6P8	282.2	57
Associate Vet Clinics (Ontario) MOVH	2285 BRISTOL CIRCLE OAKVILLE ON L6H 6P8	282.2	57
VCA Canada Mississauga Oakville Veterinary Emergen	2285 Bristol Circle oakville ON L6H6P8	282.2	57
Associate Vet Clinics (Ontario) MOVH	2285 BRISTOL CIRCLE OAKVILLE ON L6H 6P8	282.2	57
BRANIK TOOLING & MACHINE REPAIR INC.	2861 BRIGHTON ROAD OAKVILLE ON L6H 6C9	289.0	59
Branik Tooling and Machine Repair	2861 Brighton Road Oakville ON L6H 6C9	289.0	59
Branik Tooling and Machine Repair	2861 Brighton Road Oakville ON L6H 6C9	289.0	59
Branik Tooling and Machine Repair	2861 Brighton Road Oakville ON L6H 6C9	289.0	59
Branik Tooling and Machine Repair	2861 Brighton Road Oakville ON L6H 6C9	289.0	59
REESE PRODUCTS OF CANADA LTD.	2351 WINSTON PARK DRIVE OAKVILLE ON L6H 6R7	289.6	60
TOWING PRODUCTS OF CANADA	2351 WINSTON PARK DR. OAKVILLE ON L6H 6R7	289.6	60

<u>Site</u>	<u>Address</u>	<u>Distance (m)</u>	<u>Map Key</u>
CEQUENT TOWING PRODUCTS OF CANADA	2351 WINSTON PARK DR. OAKVILLE ON L6H 6R7	289.6	<u>60</u>
OMRON DUALTEC AUTOMOTIVE	2270 BRISTOL CIRCLE OAKVILLE ON L6H 5S3	291.1	<u>61</u>
OMRON DUALTEC AUTOMOTIVE ELECTRONICS	2270 BRISTOL CIRCLE OAKVILLE ON L6H 5S3	291.1	<u>61</u>
OMRON DUALTEC AUTOMOTIVE ELECTRONICS	2270 BRISTOL CIRCLE OAKVILLE ON L6H 5S3	291.1	<u>61</u>
Vac Developments Ltd.	2270 Bristol Cir Oakville ON L6H 5S3	291.1	<u>61</u>
Vac Developments Ltd.	2270 Bristol Cir Oakville ON L6H 5S3	291.1	<u>61</u>
Vac Developments Ltd.	2270 Bristol Cir Oakville ON L6H 5S3	291.1	<u>61</u>
Vac Developments Ltd.	2270 Bristol Cir Oakville ON	291.1	<u>61</u>
VAC Developments Ltd.	2270 Bristol Cir Oakville ON L6H5S3	291.1	<u>61</u>
VAC Developments Ltd.	2270 Bristol Cir Oakville ON L6H5S3	291.1	<u>61</u>
Vac Developments Ltd.	2270 Bristol Cir Oakville ON L6H5S3	291.1	<u>61</u>

<u>Site</u>	<u>Address</u>	<u>Distance (m)</u>	<u>Map Key</u>
VAC Developments Ltd.	2270 Bristol Cir Oakville ON L6H5S3	291.1	<u>61</u>
VAC Developments Ltd.	2270 Bristol Cir Oakville ON L6H5S3	291.1	<u>61</u>
VAC Developments Ltd.	2270 Bristol Cir Oakville ON L6H5S3	291.1	<u>61</u>
VAC Developments Ltd.	2270 Bristol Cir Oakville ON L6H5S3	291.1	<u>61</u>
FusionCast Inc.	2520 BRISTOL CIRCLE OAKVILLE ON L6H 5S1	296.6	<u>65</u>
FusionCast Inc.	2520 BRISTOL CIRCLE OAKVILLE ON L6H 5S1	296.6	<u>65</u>
FusionCast Inc.	2520 BRISTOL CIRCLE OAKVILLE ON	296.6	<u>65</u>
HELLENBECK INVESTMENTS INC	2520 BRISTOL CIRCLE OAKVILLE ON L6H5S1	296.6	<u>65</u>
HELLENBECK INVESTMENTS INC	2520 BRISTOL CIRCLE OAKVILLE ON L6H5S1	296.6	<u>65</u>
YORK INTERNATIONAL	2323 WINSTON PARK DRIVE, UNIT 2 OAKVILLE ON L8H 6R7	296.7	<u>66</u>
YORK INTERNATIONAL LTD	2-2323 WINSTON PARK DRIVE OAKVILLE ON L6H 6R7	296.7	<u>66</u>
JOHNSON CONTROLS LP	2-2323 WINSTON PARK DRIVE OAKVILLE ON L6H 6R7	296.7	<u>66</u>

<u>Site</u>	<u>Address</u>	<u>Distance (m)</u>	<u>Map Key</u>
JOHNSON CONTROLS LP	2-2323 WINSTON PARK DRIVE OAKVILLE ON L6H 6R7	296.7	<u>66</u>
JOHNSON CONTROLS LP	2-2323 WINSTON PARK DRIVE OAKVILLE ON L6H 6R7	296.7	<u>66</u>
JOHNSON CONTROLS LP	2-2323 WINSTON PARK DRIVE OAKVILLE ON L6H 6R7	296.7	<u>66</u>
JOHNSON CONTROLS LP	2-2323 WINSTON PARK DRIVE OAKVILLE ON	296.7	<u>66</u>
JOHNSON CONTROLS LP	2-2323 WINSTON PARK DRIVE OAKVILLE ON L6H 6R7	296.7	<u>66</u>
JOHNSON CONTROLS LP	2-2323 WINSTON PARK DRIVE OAKVILLE ON L6H 6R7	296.7	<u>66</u>
JOHNSON CONTROLS LP	2-2323 WINSTON PARK DRIVE OAKVILLE ON L6H 6R7	296.7	<u>66</u>
McFadden's Hardwood & Hardware Inc	1-2323 Winston Park Drive Oakville ON L6H 6R7	296.7	<u>66</u>
McFadden's Hardwood & Hardware Inc	1-2323 Winston Park Drive Oakville ON L6H 6R7	296.7	<u>66</u>
McFadden's Hardwood & Hardware Inc	1-2323 Winston Park Drive Oakville ON L6H 6R7	296.7	<u>66</u>
Catalyst Channel Marketing Gorilla Bones Screen Printing	2323 winston park oakville ON L6H6R7	296.7	<u>66</u>

Site	Address	Distance (m)	Map Key
Catalyst Channel Marketing Gorilla Bones Screen Printing	2323 winston park oakville ON L6H6R7	296.7	66
McFadden's Hardwood & Hardware Inc	1-2323 Winston Park Drive Oakville ON L6H 6R7	296.7	66
Southern Graphic Systems - Canada, Co. Oakville	2323 Winston Park Drive Oakville ON L6H 6R7	296.7	66
COROLON COATINGS & CORROSION	2405 WINSTON PARK DRIVE OAKVILLE ON L6H 5V4	296.7	67
COROLON COATINGS & CORROSION CONTROL TECHNOLOGIES	2405 WINSTON PARK DRIVE OAKVILLE ON L6H 5V4	296.7	67
College Tool & Die	2536 Bristol Circle Oakville ON L6H 5S4	297.4	69
Advanced Ceramics Corp	2536 Bristol circle Oakville ON L6H 5S1	297.4	69
Advanced Ceramics Corporation	2536 Bristol Circle Oakville ON L6H 5S1	297.4	69
Advanced Ceramics Corporation	2536 Bristol Circle Oakville ON L6H 5S1	297.4	69
Advanced Ceramics Corporation	2536 Bristol Circle Oakville ON L6H 5S1	297.4	69
Advanced Ceramics Corporation	2536 Bristol Circle Oakville ON L6H 5S1	297.4	69
International Power Systems Inc.	2875 Portland Drive Oakville ON L6H5S4	298.0	70

<u>Site</u>	<u>Address</u>	<u>Distance (m)</u>	<u>Map Key</u>
International Power Systems Inc.	2875 Portland Drive Oakville ON L6H5S4	298.0	70
International Power Systems Inc.	2875 Portland Drive Oakville ON L6H5S4	298.0	70
International Power Systems Inc.	2875 Portland Drive Oakville ON L6H5S4	298.0	70
International Power Systems Inc.	2875 Portland Drive Oakville ON L6H5S4	298.0	70
International Power Systems Inc.	2875 Portland Drive Oakville ON L6H5S4	298.0	70
International Power Systems Inc.	2875 Portland Drive Oakville ON L6H5S4	298.0	70

HINC - TSSA Historic Incidents

A search of the HINC database, dated 2006-June 2009* has found that there are 2 HINC site(s) within approximately 0.30 kilometers of the project property.

<u>Site</u>	<u>Address</u>	<u>Distance (m)</u>	<u>Map Key</u>
	2939 PORTLAND DRIVE OAKVILLE ON L6H 5S4	156.6	22
	2690 Hollington Cres MISSISSAUGA ON L5K 1E7	255.4	50

INC - Fuel Oil Spills and Leaks

A search of the INC database, dated Feb 28, 2022 has found that there are 2 INC site(s) within approximately 0.30 kilometers of the project property.

<u>Site</u>	<u>Address</u>	<u>Distance (m)</u>	<u>Map Key</u>
	2880 PORTLAND DRIVE, OAKVILLE ON	258.0	51
	2323 WINSTON PARK DRIVE, OAKVILLE ON	296.7	66

NPR2 - National Pollutant Release Inventory 1993-2020

A search of the NPR2 database, dated Sep 2020 has found that there are 2 NPR2 site(s) within approximately 0.30 kilometers of the project property.

<u>Site</u>	<u>Address</u>	<u>Distance (m)</u>	<u>Map Key</u>
RELAY DIVISION	2270 BRISTOL CIRCLE OAKVILLE ON L6H5S3	291.1	61
ADVANCED CERAMICS CORP.	2536 BRISTOL CIRCLE OAKVILLE ON	297.4	69

NPRI - National Pollutant Release Inventory - Historic

A search of the NPRI database, dated 1993-May 2017 has found that there are 2 NPRI site(s) within approximately 0.30 kilometers of the project property.

<u>Site</u>	<u>Address</u>	<u>Distance (m)</u>	<u>Map Key</u>
BENTALL REAL ESTATE SERVICES	2300 BRISTOL Circle OAKVILLE ON L6H5S3	132.0	13
BENTALL REAL ESTATE SERVICES	2320 BRISTOL Circle OAKVILLE ON L6H5S3	132.0	13

PAP - Canadian Pulp and Paper

A search of the PAP database, dated 1999, 2002, 2004, 2005, 2009-2014 has found that there are 1 PAP site(s) within approximately 0.30 kilometers of the project property.

<u>Site</u>	<u>Address</u>	<u>Distance (m)</u>	<u>Map Key</u>
Habasit Canada Limited	2275 Bristol Cir Oakville ON L6H 6P8	247.6	48

PES - Pesticide Register

A search of the PES database, dated Oct 2011- Jun 30, 2023 has found that there are 2 PES site(s) within approximately 0.30 kilometers of the project property.

<u>Site</u>	<u>Address</u>	<u>Distance (m)</u>	<u>Map Key</u>
SWISH MAINTENANCE LIMITED	2512 BRISTOL CIRCLE OAKVILLE ON L6H 5S1	291.1	62
SWISH MAINTENANCE LIMITED	2512 BRISTOL CIRCLE OAKVILLE ON L6H 5S1	291.1	62

PINC - Pipeline Incidents

A search of the PINC database, dated Feb 28, 2021 has found that there are 4 PINC site(s) within approximately 0.30 kilometers of the project property.

<u>Site</u>	<u>Address</u>	<u>Distance (m)</u>	<u>Map Key</u>
SLIPFORM CONSTRUCTION	2360 BRISTOL CIR,,OAKVILLE,ON,L6H 6M5, CA ON	0.0	1
Pipelint Hit	2694 BARNSTONE CRESCENT,, MISSISSAUGA,ON,L5K 2C1,CA ON	205.4	36
	2701 Hollington Crescent, Mississauga ON	282.7	58
ENBRIDGE GAS INC	2689 HOLLINGTON CRES,,MISSISSAUGA, ON,L5K 1E8,CA ON	293.7	63

SCT - Scott's Manufacturing Directory

A search of the SCT database, dated 1992-Mar 2011* has found that there are 89 SCT site(s) within approximately 0.30 kilometers of the project property.

Site	Address	Distance (m)	Map Key
Stackpole Limited	2381 Bristol Cir Suite B203 Oakville ON L6H 5S9	39.4	<u>3</u>
MDR TECHNOLOGIES INC.	2381 Bristol Cir Suite A103 Oakville ON L6H 5S9	39.4	<u>3</u>
MDR Switchview Global Networks Inc.	2381 Bristol Cir Suite A103 Oakville ON L6H 5S9	39.4	<u>3</u>
Avotus Corportion	2381 Bristol Cir Suite A103 Oakville ON L6H 5S9	39.4	<u>3</u>
Grundfos Canada Inc.	2941 Brighton Rd Oakville ON L6H 6C9	74.1	<u>5</u>
Peerless Pump Canada Inc.	2941 Brighton Rd Oakville ON L6H 6C9	74.1	<u>5</u>
ON Retirement Communities Assn	2390 Bristol Cir Unit 6 Oakville ON L6H 6M5	81.5	<u>8</u>
DIVERSEYLEVER CANADA	2401 Bristol Cir Oakville ON L6H 6P1	117.7	<u>11</u>
DiverseyLever Canada - Div. of UL Canada Inc.	2401 Bristol Cir Oakville ON L6H 6P1	117.7	<u>11</u>
Johnson Diversey Inc.	2401 Bristol Cir Oakville ON L6H 6P1	117.7	<u>11</u>
Diversey Canada Inc.	2401 Bristol Cir Oakville ON L6H 6P1	117.7	<u>11</u>

Site	Address	Distance (m)	Map Key
TURNILS (CANADA) LTD.	2910 BRIGHTON RD UNIT 1 OAKVILLE ON L6H 5S3	125.9	12
Prototech Computer Design Inc.	2910 Brighton Rd Unit 2 Oakville ON L6H 5S3	125.9	12
Zebra Pen - Corporate Canadian Division	2300 Bristol Cir Unit 3 Oakville ON L6H 5S3	132.0	13
Zebra Pen Canada Corp.	2300 Bristol Cir Unit 3 Oakville ON L6H 5S3	132.0	13
Advanced Industrial Components	2300 Bristol Cir Unit 4 Oakville ON L6H 5S3	132.0	13
Triumph International (Canada)	2300 Bristol Cir Unit 6 Oakville ON L6H 5S3	132.0	13
Marindustrial Inc.	2320 Bristol Cir Unit 8 Oakville ON L6H 5S3	132.0	13
Entripy Custom Clothing	2320 Bristol Cir Unit 4-7 Oakville ON L6H 5S3	132.0	13
National Snack Products Inc.	2320 Bristol Cir Unit 1-2 Oakville ON L6H 5S3	132.0	13
SUMA INT'L	2300 BRISTOL CIR UNIT 4 OAKVILLE ON L6H 5S3	132.0	13
MOLTEC INC.	2320 BRISTOL CIR UNIT 5 OAKVILLE ON L6H 5S3	132.0	13
DENISON HYDRAULICS CANADA INC.	2320 BRISTOL CIR UNIT 1 OAKVILLE ON L6H 5S3	132.0	13

<u>Site</u>	<u>Address</u>	<u>Distance (m)</u>	<u>Map Key</u>
M C REPRODUCTIONS INC.	2320 BRISTOL CIR UNIT 2 OAKVILLE ON L6H 5V9	132.0	<u>13</u>
SCA MOLNLYCKE	2300 BRISTOL CIR OAKVILLE ON L6H 5S3	132.0	<u>13</u>
LAYDON COMPOSITES LTD.	2300 Bristol Cir Unit 4 Oakville ON L6H 5S3	132.0	<u>13</u>
MOLTEC TRADING GROUP LTD.	2320 Bristol Cir Unit 5 Oakville ON L6H 5S3	132.0	<u>13</u>
MC Reproductions Inc.	2320 Bristol Cir Unit 2 Oakville ON	132.0	<u>13</u>
Arrow Medical Products Ltd.	2300 Bristol Cir Unit 1 Oakville ON L6H 5S3	132.0	<u>13</u>
RadComm Systems Corp.	2931 Portland Dr Oakville ON L6H 5S4	133.5	<u>14</u>
REUNION ISLAND COFFEE LTD.	2923 PORTLAND DR OAKVILLE ON L6H 5S4	148.4	<u>19</u>
REUNION ISLAND COFFEE LIMITED	2923 Portland Dr Oakville ON L6H 5S4	148.4	<u>19</u>
OTTO BOCK ORTHOPEDIC INDUSTRY	2897 BRIGHTON RD OAKVILLE ON L6H 6C9	157.3	<u>23</u>
Otto Bock Orthopedic Industry of Canada Ltd.	2897 Brighton Rd Oakville ON L6H 6C9	157.3	<u>23</u>

<u>Site</u>	<u>Address</u>	<u>Distance (m)</u>	<u>Map Key</u>
Otto Bock Healthcare Canada	2897 Brighton Rd Oakville ON L6H 6C9	157.3	<u>23</u>
AVAware Technologies Inc.	2897 Brighton Rd Oakville ON L6H 6C9	157.3	<u>23</u>
Coordinate Industries Ltd.	2915 Portland Dr Oakville ON L6H 5S4	162.7	<u>24</u>
PHARMALINK	2900 PORTLAND DR OAKVILLE ON L6H 5W8	172.5	<u>26</u>
Ve-Go Engineering Inc.	2900 Portland Dr Oakville ON L6H 5W8	172.5	<u>26</u>
Accu Electric Motors Inc.	2900 Portland Dr Oakville ON L6H 5W8	172.5	<u>26</u>
FABREEKA - CANADA LTD	2907 PORTLAND DR OAKVILLE ON L6H 5S4	181.2	<u>29</u>
Fabreeka Canada Ltd.	2907 Portland Dr Oakville ON L6H 5S4	181.2	<u>29</u>
N2 Ingredients Inc.	2907 Portland Dr Oakville ON L6H 5S4	181.2	<u>29</u>
Flavor Net Inc.	2907 Portland Dr Oakville ON L6H 5S4	181.2	<u>29</u>
Wieland Electric Inc.	2889 Brighton Rd Oakville ON L6H 6C9	181.2	<u>30</u>
EXCEL TECH LTD.	2892 PORTLAND DR OAKVILLE ON L6H 5W8	192.7	<u>32</u>

<u>Site</u>	<u>Address</u>	<u>Distance (m)</u>	<u>Map Key</u>
Denison Hydraulics Canada Inc.	2880 Brighton Rd Unit 1 Oakville ON L6H 5S3	203.5	<u>35</u>
Sportcover International Inc.	2880 Brighton Rd Unit 2 Oakville ON L6H 5S3	203.5	<u>35</u>
Denison Hydraulics Canada Inc. Div. of Denison Hydraulics Inc.	2880 Brighton Rd Unit 1 Oakville ON L6H 5S3	203.5	<u>35</u>
Embassy Digital	2880 Brighton Rd Unit 1 Oakville ON L6H 5S3	203.5	<u>35</u>
GOOD HUMOR BREYERS	2421 BRISTOL CIR OAKVILLE ON L6H 5S9	215.0	<u>38</u>
Good Humor Breyers Ltd.	2421 Bristol Cir Oakville ON L6H 5S9	215.0	<u>38</u>
Unilever Food Solutions Inc.	2421 Bristol Cir Oakville ON L6H 5S9	215.0	<u>38</u>
C & J Clarks Canada Ltd.	2881 Brighton Rd Oakville ON L6H 6C9	218.1	<u>41</u>
Advanced Industrial Components	2899 Portland Dr Oakville ON L6H 5S4	224.0	<u>43</u>
CRAIG HUBBARD ENTERPRISES LTD.	2884 PORTLAND DR OAKVILLE ON L6H 5W8	227.0	<u>44</u>
Body Care Manufacturing Inc.	2884 Portland Dr Oakville ON L6H 5W8	227.0	<u>44</u>

<u>Site</u>	<u>Address</u>	<u>Distance (m)</u>	<u>Map Key</u>
EMCO Wheaton Corp.	2480 Bristol Cir Oakville ON L6H 5S1	235.8	<u>45</u>
Habasit Canada Limited	2275 Bristol Cir Oakville ON L6H 6P8	247.6	<u>48</u>
Rossi Gearmotors	2275 Bristol Cir Oakville ON L6H 6P8	247.6	<u>48</u>
FMF Canada	2504 Bristol Cir Oakville ON L6H 5S1	268.7	<u>53</u>
MIRROR INTERIORS	2504 Bristol Cir Oakville ON L6H 5S1	268.7	<u>53</u>
Mirror Interiors Inc.	2504 Bristol Cir Oakville ON L6H 5S1	268.7	<u>53</u>
Lucerix International Corp.	2488 Bristol Cir Oakville ON L6H 5S1	269.8	<u>54</u>
College Tool & Die	2883 Portland Dr Oakville ON L6H 5S4	276.2	<u>56</u>
COLLEGE TOOL & DIE LTD.	2883 Portland Dr Oakville ON L6H 5S4	276.2	<u>56</u>
College Tool & Die Ltd. - Div. of Hewcor	2883 Portland Dr Oakville ON L6H 5S4	276.2	<u>56</u>
College Tool & Die - Div. of Hewcor	2883 Portland Dr Oakville ON L6H 5S4	276.2	<u>56</u>
Branik Tooling & Machine	2861 Brighton Rd Oakville ON L6H 6C9	289.0	<u>59</u>

<u>Site</u>	<u>Address</u>	<u>Distance (m)</u>	<u>Map Key</u>
Reese Products of Canada Ltd.	2351 Winston Park Dr Oakville ON L6H 6R7	289.6	<u>60</u>
Towing Products of Canada	2351 Winston Park Dr Oakville ON L6H 6R7	289.6	<u>60</u>
Cequent Time Products	2351 Winston Park Dr Oakville ON L6H 6R7	289.6	<u>60</u>
Cequent Towing Products Cda	2351 Winston Park Dr Oakville ON L6H 6R7	289.6	<u>60</u>
Omron Dualtec Auto Electronics	2270 Bristol Cir Oakville ON L6H 5S3	291.1	<u>61</u>
VAC Developments Ltd.	2270 Bristol Cir Oakville ON L6H 5S3	291.1	<u>61</u>
SWISH MAINTENANCE LTD.	2512 BRISTOL CIRCLE OAKVILLE ON L6H 5S1	291.1	<u>62</u>
Swish Maintenance Limited	2512 Bristol Cir Oakville ON L6H 5S1	291.1	<u>62</u>
York Johnson Controls Inc.	2323 Winston Park Dr Unit 2 Oakville ON L6H 6R7	296.7	<u>66</u>
COROLON COATINGS & CORROSION	2405 Winston Park Dr Oakville ON L6H 5V4	296.7	<u>67</u>
Corolon Coatings & Corrosion Control Technologies Inc.	2405 Winston Park Dr Oakville ON L6H 5V4	296.7	<u>67</u>

<u>Site</u>	<u>Address</u>	<u>Distance (m)</u>	<u>Map Key</u>
THE TORONTO STAR NEWSPAPER LTD	2528 BRISTOL CIR OAKVILLE ON L6H 5S1	296.9	<u>68</u>
TORONTO STAR NEWSPAPERS LTD.	2528 BRISTOL CIR OAKVILLE ON L6H 5S1	296.9	<u>68</u>
Yale Screw Machine Products	2536 Bristol Cir Oakville ON L6H 5S1	297.4	<u>69</u>
Yale Screw Machine Products Ltd.	2536 Bristol Cir Oakville ON L6H 5S1	297.4	<u>69</u>
CUTLER-HAMMER CANADA (DIV. OF	2875 PORTLAND DR OAKVILLE ON L6H 5S4	298.0	<u>70</u>
EATON YALE LTD/CUTLER-HAMMER	2875 PORTLAND DR OAKVILLE ON L6H 5S4	298.0	<u>70</u>
CUTLER-HAMMER CANADA	2875 Portland Dr Oakville ON L6H 5S4	298.0	<u>70</u>
Upton and Sullivan Co. Ltd.	2875 Portland Dr Oakville ON L6H 5S4	298.0	<u>70</u>
International Power Systems	2875 Portland Dr Oakville ON L6H 5S4	298.0	<u>70</u>

SPL - Ontario Spills

A search of the SPL database, dated 1988-Dec 2021 has found that there are 7 SPL site(s) within approximately 0.30 kilometers of the project property.

<u>Site</u>	<u>Address</u>	<u>Distance (m)</u>	<u>Map Key</u>
Union Gas Limited	2360 Bristol Circle Oakville ON	0.0	<u>1</u>

<u>Site</u>	<u>Address</u>	<u>Distance (m)</u>	<u>Map Key</u>
N2 Ingredients	2907 Portland Dr Oakville ON	181.2	29
	in front of 2698 Barnstone Crescent Mississauga ON	214.9	37
	2871 Brighton Rd. Oakville ON L6H 6C9	250.6	49
	2684 Hollington Cr, Mississauga MISSISSAUGA ON	272.9	55
College Tool & Die<UNOFFICIAL>	2883 Portland Dr. Oakville ON L6H 5S4	276.2	56
Branik	2861 Brighton Rd Oakville ON L6H 6C9	289.0	59

WWIS - Water Well Information System

A search of the WWIS database, dated Mar 31 2023 has found that there are 5 WWIS site(s) within approximately 0.30 kilometers of the project property.

<u>Site</u>	<u>Address</u>	<u>Distance (m)</u>	<u>Map Key</u>
	2300 BRISTOL CIRCLE Oakville ON <i>Well ID: 7201740</i>	199.4	34
	2450 BRISTOL CIRCLE lot 1 con 1 Oakville ON <i>Well ID: 7160314</i>	216.0	40
	2300 BRISTOL CIRCLE Oakville ON <i>Well ID: 7201739</i>	238.9	46

<u>Site</u>	<u>Address</u>	<u>Distance (m)</u>	<u>Map Key</u>
	2300 BRISTOL CIRCLE Oakville ON <i>Well ID:</i> 7201738	245.8	<u>47</u>
	2536 BRISTOL CICLE OAKVILLE ON <i>Well ID:</i> 7101634	297.4	<u>69</u>

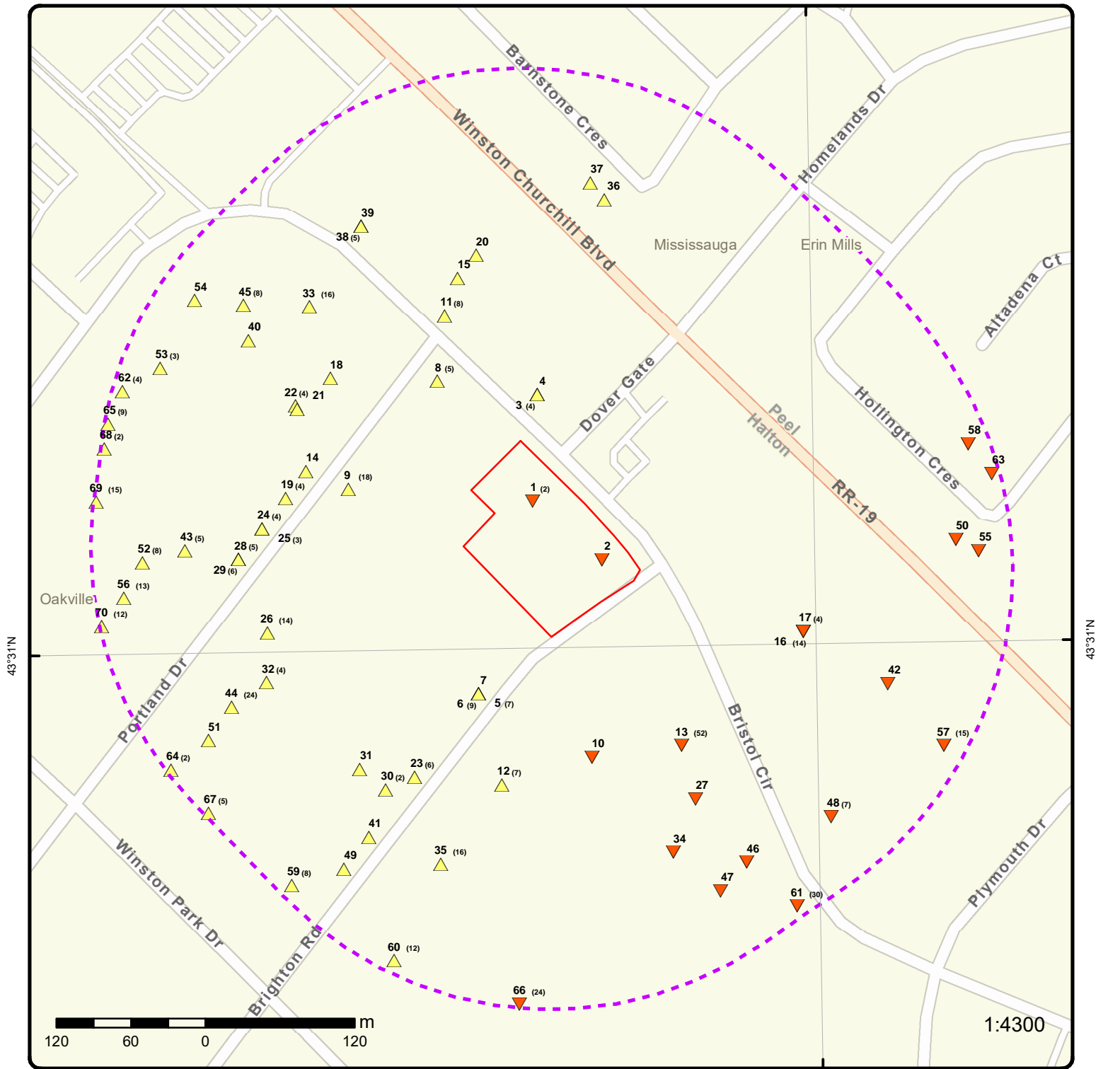

Map: 0.3 Kilometer Radius

Order Number: 23082500301

Address: 2350 and 2360 Bristol Circle, Oakville, ON



Project Property	Freeways; Highways	Beach	Shopping & Sports Area
Buffer Outline	Traffic Circle; Ramp	Airport	University/College
Eris Sites with Higher Elevation	Major Arterial; Minor Arterial	Industrial Area	Cemetery; Golf Course
Eris Sites with Same Elevation	Local Road	Military Base	Parkt (National)
Eris Sites with Lower Elevation	Service Road; Traffic Circle; Ramp	Aircraft Roads	Park (City/County)
Eris Sites with Unknown Elevation	Rail	Native Reservation	Hospital

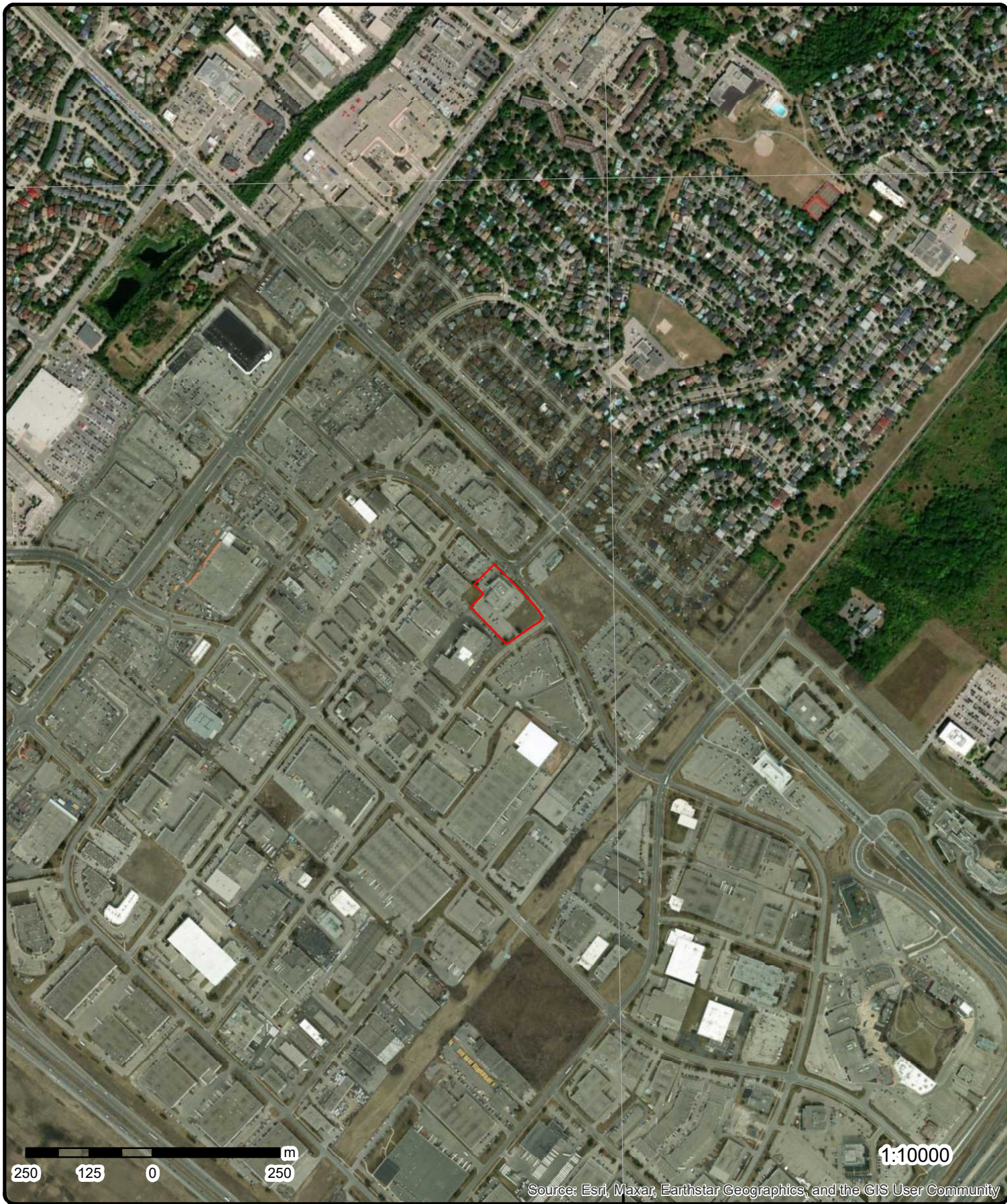

Aerial Year: 2022

Order Number: 23082500301

Address: 2350 and 2360 Bristol Circle, Oakville, ON



Source: ESRI World Imagery

© ERIS Information Limited Partnership

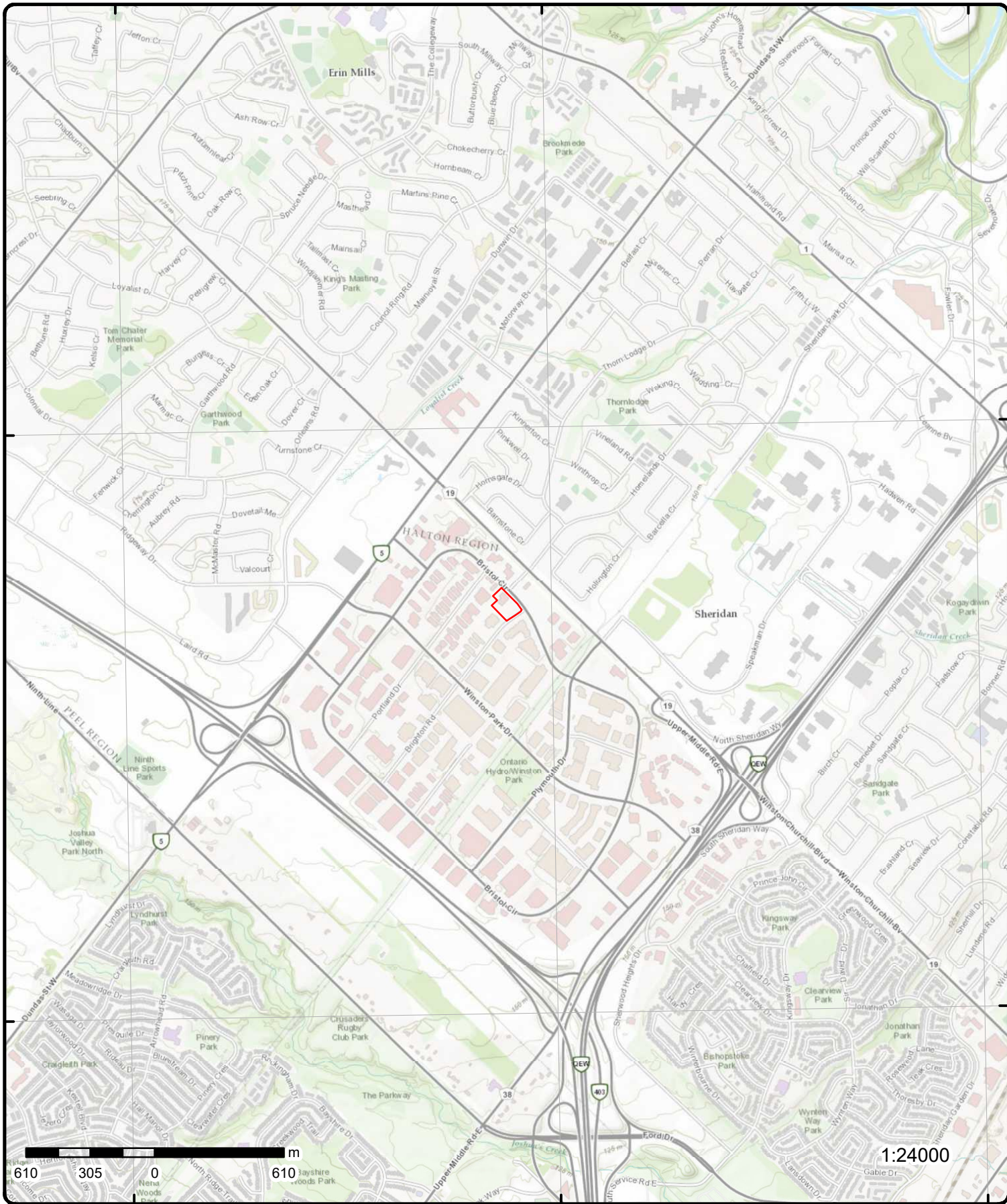

Topographic Map

Address: 2350 and 2360 Bristol Circle, ON

Source: ESRI World Topographic Map

Order Number: 23082500301



© ERIS Information Limited Partnership

Detail Report

Map Key	Number of Records	Direction/ Distance (m)	Elev/Diff (m)	Site	DB
<p>1</p> <p>Ref No: 7853-9BLNM2</p> <p>Year:</p> <p>Incident Dt: 2013/09/16</p> <p>MOE Response: Not MOE mandate</p> <p>Dt MOE Arvl on Scn:</p> <p>MOE Reported Dt: 2013/09/16</p> <p>Dt Document Closed: 2014/01/16</p> <p>Site No:</p> <p>Site County/District:</p> <p>Site Geo Ref Meth:</p> <p>Site District Office:</p> <p>Nearest Watercourse:</p> <p>Site Name: Commercial building<UNOFFICIAL></p> <p>Site Address: 2360 Bristol Circle</p> <p>Site Region:</p> <p>Site Municipality: Oakville</p> <p>Site Lot:</p> <p>Site Conc:</p> <p>Site Geo Ref Accu:</p> <p>Site Map Datum:</p> <p>Northing:</p> <p>Easting:</p> <p>Incident Cause: Leak/Break</p> <p>Incident Event:</p> <p>Environment Impact: Confirmed</p> <p>Nature of Impact: Air Pollution</p> <p>Contaminant Qty: 0 other - see incident description</p> <p>System Facility Address:</p> <p>Client Name: Union Gas Limited</p> <p>Client Type:</p> <p>Call Report Location Geodata:</p> <p>Contaminant Code: 35</p> <p>Contaminant Name: NATURAL GAS (METHANE)</p> <p>Contaminant Limit 1:</p> <p>Contam Limit Freq 1:</p> <p>Contaminant UN No 1:</p> <p>Receiving Medium:</p> <p>Receiving Environment:</p> <p>Incident Reason: Operator/Human Error</p> <p>Incident Summary: TSSA: commercial bld, 1.25 line damage, safe</p> <p>Activity Preceding Spill:</p> <p>Property 2nd Watershed:</p> <p>Property Tertiary Watershed:</p> <p>Sector Type: Pipeline/Components</p> <p>SAC Action Class: TSSA - Fuel Safety Branch - Hydrocarbon Fuel Release/Spill</p> <p>Source Type:</p>	1 of 2	NNW/0.0	156.9 / -0.05	<p>Union Gas Limited 2360 Bristol Circle Oakville ON</p> <p>Municipality No:</p> <p>Nature of Damage:</p> <p>Discharger Report:</p> <p>Material Group:</p> <p>Health/Env Conseq:</p> <p>Agency Involved:</p>	SPL
<p>1</p>	2 of 2	NNW/0.0	156.9 / -0.05	<p>SLIPFORM CONSTRUCTION 2360 BRISTOL CIR,,OAKVILLE,ON,L6H 6M5,CA ON</p>	PINC

Map Key	Number of Records	Direction/ Distance (m)	Elev/Diff (m)	Site	DB
---------	-------------------	-------------------------	---------------	------	----

Incident Id:
Incident No: 1247584
Incident Reported Dt: 9/16/2013
Type: FS-Pipeline Incident
Status Code:
Tank Status: Pipeline Damage Reason Est
Task No:
Spills Action Centre:
Fuel Type:
Fuel Occurrence Tp:
Date of Occurrence:
Occurrence Start Dt:
Depth:
Customer Acct Name: SLIPFORM CONSTRUCTION
Incident Address: 2360 BRISTOL CIR., OAKVILLE, ON, L6H 6M5, CA
Operation Type:
Pipeline Type:
Regulator Type:
Summary:
Reported By:
Affiliation:
Occurrence Desc:
Damage Reason:
Notes:

Pipe Material:
Fuel Category:
Health Impact:
Environment Impact:
Property Damage:
Service Interrupt:
Enforce Policy:
Public Relation:
Pipeline System:
PSIG:
Attribute Category:
Regulator Location:
Method Details:

2	1 of 1	ESE/0.0	155.8 / -1.08	2350 Bristol Cir Oakville ON L6H6M5	EHS
-------------------	--------	---------	---------------	----------------------------------------	-----

Order No: 20150928022
Status: C
Report Type: Custom Report
Report Date: 01-OCT-15
Date Received: 28-SEP-15
Previous Site Name:
Lot/Building Size:
Additional Info Ordered:

Nearest Intersection:
Municipality:
Client Prov/State: ON
Search Radius (km): .25
X: -79.677155
Y: 43.517297

3	1 of 4	N/39.4	157.9 / 0.96	Stackpole Limited 2381 Bristol Cir Suite B203 Oakville ON L6H 5S9	SCT
-------------------	--------	--------	--------------	-------------------------------------------------------------------------	-----

Established: 1952
Plant Size (ft²):
Employment: 14

--Details--
Description: Motor Vehicle Gasoline Engine and Engine Parts Manufacturing
SIC/NAICS Code: 336310

Description: Motor Vehicle Transmission and Power Train Parts Manufacturing
SIC/NAICS Code: 336350

3	2 of 4	N/39.4	157.9 / 0.96	MDR TECHNOLOGIES INC. 2381 Bristol Cir Suite A103 Oakville ON L6H 5S9	SCT
-------------------	--------	--------	--------------	-----------------------------------------------------------------------------	-----

Established: 1981
Plant Size (ft²): 25000
Employment: 80

Map Key	Number of Records	Direction/ Distance (m)	Elev/Diff (m)	Site	DB
--Details--					
Description:		Software Publishers			
SIC/NAICS Code:		511210			
<u>3</u>	3 of 4	N/39.4	157.9 / 0.96	MDR Switchview Global Networks Inc. 2381 Bristol Cir Suite A103 Oakville ON L6H 5S9	SCT
Established:		1981			
Plant Size (ft²):		25000			
Employment:		80			
<u>3</u>	4 of 4	N/39.4	157.9 / 0.96	Avotus Corportion 2381 Bristol Cir Suite A103 Oakville ON L6H 5S9	SCT
Established:		1981			
Plant Size (ft²):		25000			
Employment:		80			
--Details--					
Description:		Software Publishers			
SIC/NAICS Code:		511210			
<u>4</u>	1 of 1	N/39.4	157.9 / 0.96	Trillium Health Partners 2381 Bristol Circle, Suite #102 Oakville ON L6H 5S9	GEN
Generator No:		ON5447082			
SIC Code:					
SIC Description:					
Approval Years:		As of Nov 2021			
PO Box No:					
Country:		Canada			
Status:		Registered			
Co Admin:					
Choice of Contact:					
Phone No Admin:					
Contaminated Facility:					
MHSW Facility:					
<u>Detail(s)</u>					
Waste Class:		312 P			
Waste Class Name:		Pathological wastes			
<u>5</u>	1 of 7	SSW/74.1	158.9 / 2.00	Grundfos Canada Inc. 2941 Brighton Rd Oakville ON L6H 6C9	SCT
Established:		01-JUN-84			
Plant Size (ft²):		39000			
Employment:					
--Details--					

Map Key	Number of Records	Direction/ Distance (m)	Elev/Diff (m)	Site	DB
Description:		Pump and Compressor Manufacturing			
SIC/NAICS Code:		333910			
Description:		Pump and Compressor Manufacturing			
SIC/NAICS Code:		333910			
<u>5</u>	2 of 7	SSW/74.1	158.9 / 2.00	Grundfos Canada Inc. 2941 Brighton Rd Oakville ON L6H 6C9	CA
Certificate #:		8767-7U5RRN			
Application Year:		2009			
Issue Date:		7/21/2009			
Approval Type:		Air			
Status:		Approved			
Application Type:					
Client Name:					
Client Address:					
Client City:					
Client Postal Code:					
Project Description:					
Contaminants:					
Emission Control:					
<u>5</u>	3 of 7	SSW/74.1	158.9 / 2.00	Peerless Pump Canada Inc. 2941 Brighton Rd Oakville ON L6H 6C9	SCT
Established:		01-AUG-22			
Plant Size (ft²):		5000			
Employment:					
--Details--					
Description:		Pump and Compressor Manufacturing			
SIC/NAICS Code:		333910			
Description:		Pump and Compressor Manufacturing			
SIC/NAICS Code:		333910			
<u>5</u>	4 of 7	SSW/74.1	158.9 / 2.00	Grundfos Canada Inc. 2941 Brighton Rd. Oakville ON L6H 6C9	GEN
Generator No:		ON2616164			
SIC Code:		339990			
SIC Description:		All Other Miscellaneous Manufacturing			
Approval Years:		2009			
PO Box No:					
Country:					
Status:					
Co Admin:					
Choice of Contact:					
Phone No Admin:					
Contaminated Facility:					
MHSW Facility:					
Detail(s)					
Waste Class:		211			

Map Key	Number of Records	Direction/ Distance (m)	Elev/Diff (m)	Site	DB
Waste Class Name:		AROMATIC SOLVENTS			
5	5 of 7	SSW/74.1	158.9 / 2.00	Grundfos Canada Inc. 2941 Brighton Rd. Oakville ON L6H 6C9	GEN
Generator No:		ON2616164			
SIC Code:		339990			
SIC Description:		All Other Miscellaneous Manufacturing			
Approval Years:		2010			
PO Box No:					
Country:					
Status:					
Co Admin:					
Choice of Contact:					
Phone No Admin:					
Contaminated Facility:					
MHSW Facility:					
<u>Detail(s)</u>					
Waste Class:		211			
Waste Class Name:		AROMATIC SOLVENTS			
5	6 of 7	SSW/74.1	158.9 / 2.00	Grundfos Canada Inc. 2941 Brighton Rd. Oakville ON L6H 6C9	GEN
Generator No:		ON2616164			
SIC Code:		339990			
SIC Description:		All Other Miscellaneous Manufacturing			
Approval Years:		2011			
PO Box No:					
Country:					
Status:					
Co Admin:					
Choice of Contact:					
Phone No Admin:					
Contaminated Facility:					
MHSW Facility:					
<u>Detail(s)</u>					
Waste Class:		211			
Waste Class Name:		AROMATIC SOLVENTS			
5	7 of 7	SSW/74.1	158.9 / 2.00	Grundfos Canada Inc. 2941 Brighton Rd. Oakville ON L6H 6C9	GEN
Generator No:		ON2616164			
SIC Code:		339990			
SIC Description:		All Other Miscellaneous Manufacturing			
Approval Years:		2012			
PO Box No:					
Country:					
Status:					
Co Admin:					
Choice of Contact:					
Phone No Admin:					
Contaminated Facility:					
MHSW Facility:					

Map Key	Number of Records	Direction/ Distance (m)	Elev/Diff (m)	Site	DB
---------	-------------------	-------------------------	---------------	------	----

Detail(s)

Waste Class: 211
Waste Class Name: AROMATIC SOLVENTS

<u>6</u>	1 of 9	SSW/74.1	158.9 / 2.00	Grundfos Canada Inc. 2941 Brighton Road Oakville Regional Municipality of Halton L6H 6C9 TOWN OF OAKVILLE ON	EBR
--------------------------	--------	----------	--------------	-----------------------------------------------------------------------------------------------------------------	-----

EBR Registry No:	010-5432	Decision Posted:	
Ministry Ref No:	2944-7M6K7D	Exception Posted:	
Notice Type:	Instrument Decision	Section:	
Notice Stage:		Act 1:	
Notice Date:	July 27, 2009	Act 2:	
Proposal Date:	December 15, 2008	Site Location Map:	
Year:	2008		
Instrument Type:	(EPA s. 9) - Approval for discharge into the natural environment other than water (i.e. Air)		
Off Instrument Name:			
Posted By:			
Company Name:	Grundfos Canada Inc.		
Site Address:			
Location Other:			
Proponent Name:			
Proponent Address:	2941 Brighton Road, Oakville Ontario, Canada L6H 6C9		
Comment Period:			
URL:			

Site Location Details:

2941 Brighton Road Oakville Regional Municipality of Halton L6H 6C9 TOWN OF OAKVILLE

<u>6</u>	2 of 9	SSW/74.1	158.9 / 2.00	Grundfos Canada Inc. 2941 Brighton Rd Oakville ON L6H 6C9	ECA
--------------------------	--------	----------	--------------	--------------------------------------------------------------	-----

Approval No:	8767-7U5RRN	MOE District:	Halton-Peel
Approval Date:	2009-07-21	City:	
Status:	Approved	Longitude:	-79.67872
Record Type:	ECA	Latitude:	43.516594
Link Source:	IDS	Geometry X:	
SWP Area Name:	Credit Valley	Geometry Y:	
Approval Type:	ECA-AIR		
Project Type:	AIR		
Business Name:	Grundfos Canada Inc.		
Address:	2941 Brighton Rd		
Full Address:			
Full PDF Link:	https://www.accessenvironment.ene.gov.on.ca/instruments/2944-7M6K7D-14.pdf		
PDF Site Location:			

<u>6</u>	3 of 9	SSW/74.1	158.9 / 2.00	Grundfos Canada Inc. 2941 Brighton Rd. Oakville ON L6H6C9	GEN
--------------------------	--------	----------	--------------	--------------------------------------------------------------	-----

Generator No:	ON2616164
SIC Code:	339990
SIC Description:	ALL OTHER MISCELLANEOUS MANUFACTURING
Approval Years:	2016

Map Key	Number of Records	Direction/ Distance (m)	Elev/Diff (m)	Site	DB
PO Box No: Country: Canada Status: Co Admin: Tj McKie Choice of Contact: CO_OFFICIAL Phone No Admin: (905)829-9533 Ext.6624 Contaminated Facility: No MHSW Facility: No					
<u>Detail(s)</u>					
Waste Class: 211 Waste Class Name: AROMATIC SOLVENTS					
<u>6</u>	4 of 9	SSW/74.1	158.9 / 2.00	Grundfos Canada Inc. 2941 Brighton Rd. Oakville ON L6H6C9	GEN
Generator No: ON2616164 SIC Code: 339990 SIC Description: ALL OTHER MISCELLANEOUS MANUFACTURING Approval Years: 2015 PO Box No: Country: Canada Status: Co Admin: Tj McKie Choice of Contact: CO_OFFICIAL Phone No Admin: (905)829-9533 Ext.6624 Contaminated Facility: No MHSW Facility: No					
<u>Detail(s)</u>					
Waste Class: 211 Waste Class Name: AROMATIC SOLVENTS					
<u>6</u>	5 of 9	SSW/74.1	158.9 / 2.00	Grundfos Canada Inc. 2941 Brighton Rd. Oakville ON L6H6C9	GEN
Generator No: ON2616164 SIC Code: 339990 SIC Description: ALL OTHER MISCELLANEOUS MANUFACTURING Approval Years: 2014 PO Box No: Country: Canada Status: Co Admin: Jan Lintott Choice of Contact: CO_OFFICIAL Phone No Admin: (905)829-9533 Ext.6631 Contaminated Facility: No MHSW Facility: No					
<u>Detail(s)</u>					
Waste Class: 211 Waste Class Name: AROMATIC SOLVENTS					
<u>6</u>	6 of 9	SSW/74.1	158.9 / 2.00	Grundfos Canada Inc. 2941 Brighton Rd. Oakville ON L6H6C9	GEN

Map Key	Number of Records	Direction/ Distance (m)	Elev/Diff (m)	Site	DB
Generator No: SIC Code: SIC Description: Approval Years: PO Box No: Country: Status: Co Admin: Choice of Contact: Phone No Admin: Contaminated Facility: MHSW Facility:		ON2616164			
		As of Dec 2018			
		Canada			
		Registered			
<u>Detail(s)</u>					
Waste Class:		145 H			
Waste Class Name:		Wastes from the use of pigments, coatings and paints			
Waste Class:		211 H			
Waste Class Name:		Aromatic solvents and residues			
<u>6</u>	7 of 9	SSW/74.1	158.9 / 2.00	Grundfos Canada Inc. 2941 Brighton Rd. Oakville ON L6H6C9	GEN
Generator No: SIC Code: SIC Description: Approval Years: PO Box No: Country: Status: Co Admin: Choice of Contact: Phone No Admin: Contaminated Facility: MHSW Facility:		ON2616164			
		As of Jul 2020			
		Canada			
		Registered			
<u>Detail(s)</u>					
Waste Class:		252 L			
Waste Class Name:		Waste crankcase oils and lubricants			
Waste Class:		211 H			
Waste Class Name:		Aromatic solvents and residues			
Waste Class:		212 L			
Waste Class Name:		Aliphatic solvents and residues			
Waste Class:		145 I			
Waste Class Name:		Wastes from the use of pigments, coatings and paints			
Waste Class:		145 H			
Waste Class Name:		Wastes from the use of pigments, coatings and paints			
<u>6</u>	8 of 9	SSW/74.1	158.9 / 2.00	Grundfos Canada Inc. 2941 Brighton Rd. Oakville ON L6H6C9	GEN
Generator No: SIC Code: SIC Description:		ON2616164			

Map Key	Number of Records	Direction/ Distance (m)	Elev/Diff (m)	Site	DB
Approval Years:		As of Nov 2021			
PO Box No:					
Country:		Canada			
Status:		Registered			
Co Admin:					
Choice of Contact:					
Phone No Admin:					
Contaminated Facility:					
MHSW Facility:					
<u>Detail(s)</u>					
Waste Class:		252 L			
Waste Class Name:		Waste crankcase oils and lubricants			
Waste Class:		212 L			
Waste Class Name:		Aliphatic solvents and residues			
Waste Class:		145 H			
Waste Class Name:		Wastes from the use of pigments, coatings and paints			
Waste Class:		211 H			
Waste Class Name:		Aromatic solvents and residues			
Waste Class:		145 I			
Waste Class Name:		Wastes from the use of pigments, coatings and paints			

6	9 of 9	SSW/74.1	158.9 / 2.00	Grundfos Canada Inc. 2941 Brighton Rd. Oakville ON L6H6C9	GEN
-------------------	--------	----------	--------------	-----------------------------------------------------------------	-----

Generator No: ON2616164
SIC Code:
SIC Description:
Approval Years: As of Oct 2022
PO Box No:
Country: Canada
Status: Registered
Co Admin:
Choice of Contact:
Phone No Admin:
Contaminated Facility:
MHSW Facility:

Detail(s)

Waste Class: 145 H
Waste Class Name: PAINT/PIGMENT/COATING RESIDUES
Waste Class: 145 I
Waste Class Name: PAINT/PIGMENT/COATING RESIDUES
Waste Class: 252 L
Waste Class Name: WASTE OILS & LUBRICANTS
Waste Class: 211 H
Waste Class Name: AROMATIC SOLVENTS
Waste Class: 212 L
Waste Class Name: ALIPHATIC SOLVENTS

7	1 of 1	SSW/74.1	158.9 / 2.00	Grundfos Canada Inc.	GEN
-------------------	--------	----------	--------------	----------------------	-----

Map Key	Number of Records	Direction/ Distance (m)	Elev/Diff (m)	Site	DB
				2941 Brighton Rd. Oakville ON	
Generator No:		ON2616164			
SIC Code:		339990			
SIC Description:		ALL OTHER MISCELLANEOUS MANUFACTURING			
Approval Years:		2013			
PO Box No:					
Country:					
Status:					
Co Admin:					
Choice of Contact:					
Phone No Admin:					
Contaminated Facility:					
MHSW Facility:					
<u>Detail(s)</u>					
Waste Class:		211			
Waste Class Name:		AROMATIC SOLVENTS			
8	1 of 5	NW/81.5	158.4 / 1.47	ON Retirement Communities Assn 2390 Bristol Cir Unit 6 Oakville ON L6H 6M5	SCT
Established:		01-JAN-77			
Plant Size (ft²):					
Employment:					
<u>--Details--</u>					
Description:		Professional Organizations			
SIC/NAICS Code:		813920			
8	2 of 5	NW/81.5	158.4 / 1.47	Touchstone Naturopathic Centre 2390 Bristol Circle Ste 4A Oakville ON	GEN
Generator No:		ON3991239			
SIC Code:		621390			
SIC Description:		OFFICES OF ALL OTHER HEALTH PRACTITIONERS			
Approval Years:		2013			
PO Box No:					
Country:					
Status:					
Co Admin:					
Choice of Contact:					
Phone No Admin:					
Contaminated Facility:					
MHSW Facility:					
<u>Detail(s)</u>					
Waste Class:		312			
Waste Class Name:		PATHOLOGICAL WASTES			
8	3 of 5	NW/81.5	158.4 / 1.47	Touchstone Naturopathic Centre 2390 Bristol Circle Ste 4A Oakville ON L6H 6M5	GEN
Generator No:		ON3991239			

Map Key	Number of Records	Direction/ Distance (m)	Elev/Diff (m)	Site	DB
SIC Code: SIC Description: Approval Years: PO Box No: Country: Status: Co Admin: Choice of Contact: Phone No Admin: Contaminated Facility: MHSW Facility:		621390 OFFICES OF ALL OTHER HEALTH PRACTITIONERS 2016 Canada			
Detail(s)					
Waste Class: Waste Class Name:		312 PATHOLOGICAL WASTES			
<u>8</u>	4 of 5	NW/81.5	158.4 / 1.47	Touchstone Naturopathic Centre 2390 Bristol Circle Ste 4A Oakville ON L6H 6M5	GEN
Generator No: SIC Code: SIC Description: Approval Years: PO Box No: Country: Status: Co Admin: Choice of Contact: Phone No Admin: Contaminated Facility: MHSW Facility:		ON3991239 621390 OFFICES OF ALL OTHER HEALTH PRACTITIONERS 2015 Canada			
Detail(s)					
Waste Class: Waste Class Name:		312 PATHOLOGICAL WASTES			
<u>8</u>	5 of 5	NW/81.5	158.4 / 1.47	Touchstone Naturopathic Centre 2390 Bristol Circle Ste 4A Oakville ON L6H 6M5	GEN
Generator No: SIC Code: SIC Description: Approval Years: PO Box No: Country: Status: Co Admin: Choice of Contact: Phone No Admin: Contaminated Facility: MHSW Facility:		ON3991239 621390 OFFICES OF ALL OTHER HEALTH PRACTITIONERS 2014 Canada			
Detail(s)					
Waste Class: Waste Class Name:		312 PATHOLOGICAL WASTES			

Map Key	Number of Records	Direction/ Distance (m)	Elev/Diff (m)	Site	DB
9	1 of 18	WNW/98.4	158.8 / 1.83	DIESCAN TOOL INC. 2940 PORTLAND DRIVE OAKVILLE ON L6H 5W8	GEN

Generator No: ON0968801
SIC Code: 3062
SIC Description: METAL DIES, ETC. IND.
Approval Years: 99,00,01,03,04,05,07,08
PO Box No:
Country:
Status:
Co Admin:
Choice of Contact:
Phone No Admin:
Contaminated Facility:
MHSW Facility:

Detail(s)

Waste Class: 213
Waste Class Name: PETROLEUM DISTILLATES

Waste Class: 252
Waste Class Name: WASTE OILS & LUBRICANTS

9	2 of 18	WNW/98.4	158.8 / 1.83	2940 Portland Drive Oakville ON	EHS
-------------------	---------	----------	--------------	------------------------------------	-----

Order No: 20120604012
Status: C
Report Type: Custom Report
Report Date: 08-JUN-12
Date Received: 04-JUN-12
Previous Site Name:
Lot/Building Size:
Additional Info Ordered:

Nearest Intersection:
Municipality:
Client Prov/State: ON
Search Radius (km): .25
X: -79.679533
Y: 43.518079

9	3 of 18	WNW/98.4	158.8 / 1.83	DIESCAN TOOL INC. 2940 PORTLAND DRIVE OAKVILLE ON L6H 5W8	GEN
-------------------	---------	----------	--------------	-----------------------------------------------------------------	-----

Generator No: ON0968801
SIC Code: 332710
SIC Description: Machine Shops
Approval Years: 2010
PO Box No:
Country:
Status:
Co Admin:
Choice of Contact:
Phone No Admin:
Contaminated Facility:
MHSW Facility:

Detail(s)

Waste Class: 252
Waste Class Name: WASTE OILS & LUBRICANTS

Waste Class: 213
Waste Class Name: PETROLEUM DISTILLATES

Map Key	Number of Records	Direction/ Distance (m)	Elev/Diff (m)	Site	DB
9	4 of 18	WNW/98.4	158.8 / 1.83	DIESCAN TOOL INC. 2940 PORTLAND DRIVE OAKVILLE ON L6H 5W8	GEN
Generator No: SIC Code: SIC Description: Approval Years: PO Box No: Country: Status: Co Admin: Choice of Contact: Phone No Admin: Contaminated Facility: MHSW Facility:		ON0968801 332710 Machine Shops 2011			
Detail(s)					
Waste Class:		252			
Waste Class Name:		WASTE OILS & LUBRICANTS			
Waste Class:		213			
Waste Class Name:		PETROLEUM DISTILLATES			
9	5 of 18	WNW/98.4	158.8 / 1.83	DIESCAN TOOL INC. 2940 PORTLAND DRIVE OAKVILLE ON L6H 5W8	GEN
Generator No: SIC Code: SIC Description: Approval Years: PO Box No: Country: Status: Co Admin: Choice of Contact: Phone No Admin: Contaminated Facility: MHSW Facility:		ON0968801 332710 Machine Shops 2012			
Detail(s)					
Waste Class:		213			
Waste Class Name:		PETROLEUM DISTILLATES			
Waste Class:		252			
Waste Class Name:		WASTE OILS & LUBRICANTS			
9	6 of 18	WNW/98.4	158.8 / 1.83	DIESCAN TOOL INC. 2940 PORTLAND DRIVE OAKVILLE ON	GEN
Generator No: SIC Code: SIC Description: Approval Years: PO Box No: Country: Status: Co Admin:		ON0968801 332710 MACHINE SHOPS 2013			

Map Key	Number of Records	Direction/ Distance (m)	Elev/Diff (m)	Site	DB
Choice of Contact: Phone No Admin: Contaminated Facility: MHSW Facility:					
<u>Detail(s)</u>					
Waste Class:		213			
Waste Class Name:		PETROLEUM DISTILLATES			
Waste Class:		252			
Waste Class Name:		WASTE OILS & LUBRICANTS			
<u>9</u>	7 of 18	WNW/98.4	158.8 / 1.83	DIESCAN TOOL INC. 2940 PORTLAND DRIVE OAKVILLE ON L6H5W8	GEN
Generator No:		ON0968801			
SIC Code:		332710			
SIC Description:		MACHINE SHOPS			
Approval Years:		2015			
PO Box No:					
Country:		Canada			
Status:					
Co Admin:		Debra Cafaro			
Choice of Contact:		CO_ADMIN			
Phone No Admin:		905-829-1772 Ext.			
Contaminated Facility:		No			
MHSW Facility:		No			
<u>Detail(s)</u>					
Waste Class:		213			
Waste Class Name:		PETROLEUM DISTILLATES			
Waste Class:		252			
Waste Class Name:		WASTE OILS & LUBRICANTS			
<u>9</u>	8 of 18	WNW/98.4	158.8 / 1.83	DIESCAN TOOL INC. 2940 PORTLAND DRIVE OAKVILLE ON L6H5W8	GEN
Generator No:		ON0968801			
SIC Code:		332710			
SIC Description:		MACHINE SHOPS			
Approval Years:		2014			
PO Box No:					
Country:		Canada			
Status:					
Co Admin:		Debra Cafaro			
Choice of Contact:		CO_ADMIN			
Phone No Admin:		905-829-1772 Ext.			
Contaminated Facility:		No			
MHSW Facility:		No			
<u>Detail(s)</u>					
Waste Class:		213			
Waste Class Name:		PETROLEUM DISTILLATES			
Waste Class:		252			
Waste Class Name:		WASTE OILS & LUBRICANTS			

Map Key	Number of Records	Direction/ Distance (m)	Elev/Diff (m)	Site	DB
SIC Code: SIC Description: Approval Years: As of Dec 2018 PO Box No: Country: Canada Status: Registered Co Admin: Choice of Contact: Phone No Admin: Contaminated Facility: MHSW Facility:					
<u>Detail(s)</u>					
Waste Class: 253 L Waste Class Name: Emulsified oils					
<u>9</u>	12 of 18	WNW/98.4	158.8 / 1.83	2940 Portland Dr Oakville ON L6H5W8	EHS
Order No: 20180108148 Status: C Report Type: Standard Report Report Date: 12-JAN-18 Date Received: 08-JAN-18 Previous Site Name: Lot/Building Size: Additional Info Ordered:					
Nearest Intersection: Municipality: Client Prov/State: ON Search Radius (km): .25 X: -79.679117 Y: 43.517784					
<u>9</u>	13 of 18	WNW/98.4	158.8 / 1.83	POSS Design Ltd. 2940 Portland Dr. Oakville ON L6H 5W8	GEN
Generator No: ON8087526 SIC Code: SIC Description: Approval Years: As of Jul 2020 PO Box No: Country: Canada Status: Registered Co Admin: Choice of Contact: Phone No Admin: Contaminated Facility: MHSW Facility:					
<u>Detail(s)</u>					
Waste Class: 253 L Waste Class Name: Emulsified oils					
<u>9</u>	14 of 18	WNW/98.4	158.8 / 1.83	DIESCAN TOOL INC. 2940 PORTLAND DRIVE OAKVILLE ON L6H5W8	GEN
Generator No: ON0968801 SIC Code: SIC Description: Approval Years: As of Jul 2020 PO Box No: Country: Canada					

Map Key	Number of Records	Direction/ Distance (m)	Elev/Diff (m)	Site	DB
Status: Co Admin: Choice of Contact: Phone No Admin: Contaminated Facility: MHSW Facility:		Registered			
<u>Detail(s)</u>					
Waste Class:		252 L			
Waste Class Name:		Waste crankcase oils and lubricants			
Waste Class:		213 I			
Waste Class Name:		Petroleum distillates			
Waste Class:		253 L			
Waste Class Name:		Emulsified oils			
<u>9</u>	15 of 18	WNW/98.4	158.8 / 1.83	POSS Design Ltd. 2940 Portland Dr. Oakville ON L6H 5W8	GEN
Generator No: SIC Code: SIC Description: Approval Years: PO Box No: Country: Status: Co Admin: Choice of Contact: Phone No Admin: Contaminated Facility: MHSW Facility:		ON8087526 As of Nov 2021 Canada Registered			
<u>Detail(s)</u>					
Waste Class:		253 L			
Waste Class Name:		Emulsified oils			
<u>9</u>	16 of 18	WNW/98.4	158.8 / 1.83	DIESCAN TOOL INC. 2940 PORTLAND DRIVE OAKVILLE ON L6H5W8	GEN
Generator No: SIC Code: SIC Description: Approval Years: PO Box No: Country: Status: Co Admin: Choice of Contact: Phone No Admin: Contaminated Facility: MHSW Facility:		ON0968801 As of Nov 2021 Canada Registered			
<u>Detail(s)</u>					
Waste Class:		252 L			
Waste Class Name:		Waste crankcase oils and lubricants			

Map Key	Number of Records	Direction/ Distance (m)	Elev/Diff (m)	Site	DB
Waste Class:		213 I			
Waste Class Name:		Petroleum distillates			
Waste Class:		253 L			
Waste Class Name:		Emulsified oils			
9	17 of 18	WNW/98.4	158.8 / 1.83	POSS Design Ltd. 2940 Portland Dr. Oakville ON L6H 5W8	GEN
Generator No:		ON8087526			
SIC Code:					
SIC Description:					
Approval Years:		As of Oct 2022			
PO Box No:					
Country:		Canada			
Status:		Registered			
Co Admin:					
Choice of Contact:					
Phone No Admin:					
Contaminated Facility:					
MHSW Facility:					
<u>Detail(s)</u>					
Waste Class:		253 L			
Waste Class Name:		EMULSIFIED OILS			
9	18 of 18	WNW/98.4	158.8 / 1.83	DIESCAN TOOL INC. 2940 PORTLAND DRIVE OAKVILLE ON L6H5W8	GEN
Generator No:		ON0968801			
SIC Code:					
SIC Description:					
Approval Years:		As of Oct 2022			
PO Box No:					
Country:		Canada			
Status:		Registered			
Co Admin:					
Choice of Contact:					
Phone No Admin:					
Contaminated Facility:					
MHSW Facility:					
<u>Detail(s)</u>					
Waste Class:		253 L			
Waste Class Name:		EMULSIFIED OILS			
Waste Class:		213 I			
Waste Class Name:		PETROLEUM DISTILLATES			
Waste Class:		252 L			
Waste Class Name:		WASTE OILS & LUBRICANTS			
10	1 of 1	SSE/102.3	156.8 / -0.08	2910 Brighton Road Oakville, Ontario Oakville ON	EHS
Order No:		20160226091		Nearest Intersection:	
Status:		C		Municipality:	
Report Type:		Standard Express Report		Client Prov/State: ON	

Map Key	Number of Records	Direction/ Distance (m)	Elev/Diff (m)	Site	DB
Report Date:	26-FEB-16			Search Radius (km): .25	
Date Received:	26-FEB-16			X: -79.677286	
Previous Site Name:				Y: 43.51587	
Lot/Building Size:					
Additional Info Ordered:					

11	1 of 8	NNW/117.7	159.6 / 2.68	DIVERSEYLEVER CANADA 2401 Bristol Cir Oakville ON L6H 6P1	SCT
--------------------	--------	------------------	---------------------	--------------------------------------------------------------------------	------------

Established: 1937
Plant Size (ft²): 0
Employment: 150

--Details--

Description: All Other Basic Inorganic Chemical Manufacturing
SIC/NAICS Code: 325189

Description: Other Basic Organic Chemical Manufacturing
SIC/NAICS Code: 325190

Description: Soap and Cleaning Compound Manufacturing
SIC/NAICS Code: 325610

Description: All Other Miscellaneous Chemical Product Manufacturing
SIC/NAICS Code: 325999

11	2 of 8	NNW/117.7	159.6 / 2.68	DiverseyLever Canada - Div. of UL Canada Inc. 2401 Bristol Cir Oakville ON L6H 6P1	SCT
--------------------	--------	------------------	---------------------	---------------------------------------------------------------------------------------------------	------------

Established: 1937
Plant Size (ft²):
Employment: 150

--Details--

Description: Seasoning and Dressing Manufacturing
SIC/NAICS Code: 311940

11	3 of 8	NNW/117.7	159.6 / 2.68	Johnson Diversey Inc. 2401 Bristol Cir Oakville ON L6H 6P1	SCT
--------------------	--------	------------------	---------------------	---------------------------------------------------------------------------	------------

Established: 1937
Plant Size (ft²):
Employment: 150

--Details--

Description: Seasoning and Dressing Manufacturing
SIC/NAICS Code: 311940

Description: All Other Basic Inorganic Chemical Manufacturing
SIC/NAICS Code: 325189

Description: Other Basic Organic Chemical Manufacturing
SIC/NAICS Code: 325190

Description: Soap and Cleaning Compound Manufacturing

Map Key	Number of Records	Direction/ Distance (m)	Elev/Diff (m)	Site	DB
SIC/NAICS Code:		325610			
Description:		All Other Miscellaneous Chemical Product Manufacturing			
SIC/NAICS Code:		325999			
11	4 of 8	NNW/117.7	159.6 / 2.68	Diversey Canada Inc. 2401 Bristol Cir Oakville ON L6H 6P1	SCT
Established:		01-AUG-37			
Plant Size (ft²):					
Employment:					
--Details--					
Description:		Chemical (except Agricultural) and Allied Product Wholesaler-Distributors			
SIC/NAICS Code:		418410			
Description:		Chemical (except Agricultural) and Allied Product Wholesaler-Distributors			
SIC/NAICS Code:		418410			
11	5 of 8	NNW/117.7	159.6 / 2.68	2401 Bristol Cir Oakville ON L6H5S9	EHS
Order No:		2015111122		Nearest Intersection:	
Status:		C		Municipality:	
Report Type:		Standard Report		Client Prov/State: ON	
Report Date:		18-NOV-15		Search Radius (km): .25	
Date Received:		11-NOV-15		X: -79.678974	
Previous Site Name:				Y: 43.519384	
Lot/Building Size:					
Additional Info Ordered:					
11	6 of 8	NNW/117.7	159.6 / 2.68	Juno OTC Inc. 2401 Bristol Circle Suite 206 Oakville ON L6H 5S9	GEN
Generator No:		ON3424363			
SIC Code:					
SIC Description:					
Approval Years:		As of Dec 2018			
PO Box No:					
Country:		Canada			
Status:		Registered			
Co Admin:					
Choice of Contact:					
Phone No Admin:					
Contaminated Facility:					
MHSW Facility:					
Detail(s)					
Waste Class:		261 A			
Waste Class Name:		Pharmaceuticals			
Waste Class:		312 P			
Waste Class Name:		Pathological wastes			

Map Key	Number of Records	Direction/ Distance (m)	Elev/Diff (m)	Site	DB
11	7 of 8	NNW/117.7	159.6 / 2.68	2401 Bristol Circle Oakville ON L6H 6P1	EHS
Order No:	20180731140			Nearest Intersection:	
Status:	C			Municipality:	
Report Type:	Standard Report			Client Prov/State:	ON
Report Date:	08-AUG-18			Search Radius (km):	.25
Date Received:	31-JUL-18			X:	-79.678319
Previous Site Name:				Y:	43.519521
Lot/Building Size:					
Additional Info Ordered:					

11	8 of 8	NNW/117.7	159.6 / 2.68	Juno OTC Inc. 2401 Bristol Circle Suite 206 Oakville ON L6H 5S9	GEN
Generator No:	ON3424363				
SIC Code:					
SIC Description:					
Approval Years:	As of Oct 2019				
PO Box No:					
Country:	Canada				
Status:	Registered				
Co Admin:					
Choice of Contact:					
Phone No Admin:					
Contaminated Facility:					
MHSW Facility:					

Detail(s)

Waste Class:	261 A
Waste Class Name:	Pharmaceuticals
Waste Class:	312 P
Waste Class Name:	Pathological wastes

12	1 of 7	SSW/125.9	158.7 / 1.79	TURNILS (CANADA) LTD. 2910 BRIGHTON RD UNIT 1 OAKVILLE ON L6H 5S3	SCT
Established:	1989				
Plant Size (ft²):	12000				
Employment:	3				
--Details--					
Description:	HOMEFURNISHINGS				
SIC/NAICS Code:	5023				

12	2 of 7	SSW/125.9	158.7 / 1.79	Prototech Computer Design Inc. 2910 Brighton Rd Unit 2 Oakville ON L6H 5S3	SCT
Established:	1985				
Plant Size (ft²):	7000				
Employment:	4				
--Details--					
Description:	Semiconductor and Other Electronic Component Manufacturing				

Map Key	Number of Records	Direction/ Distance (m)	Elev/Diff (m)	Site	DB
SIC/NAICS Code:		334410			
Description:		Showcase, Partition, Shelving and Locker Manufacturing			
SIC/NAICS Code:		337215			
Description:		Sign Manufacturing			
SIC/NAICS Code:		339950			
12	3 of 7	SSW/125.9	158.7 / 1.79	NUSKIN (OUT OF BUS) 28-805 2910 BRIGHTON ROAD, UNIT #2 C/O 2880 BRIGHTON ROAD, UNIT #1 OAKVILLE ON L6H 5S3	GEN
Generator No:		ON1470500			
SIC Code:		5232			
SIC Description:		TOILET SOAPS, ETC.			
Approval Years:		92,93,95,96,97,98			
PO Box No:					
Country:					
Status:					
Co Admin:					
Choice of Contact:					
Phone No Admin:					
Contaminated Facility:					
MHSW Facility:					
<u>Detail(s)</u>					
Waste Class:		261			
Waste Class Name:		PHARMACEUTICALS			
12	4 of 7	SSW/125.9	158.7 / 1.79	NUSKIN CANADA INC. 28-805 2910 BRIGHTON ROAD, UNIT #2 C/O 2880 BRIGHTON ROAD, UNIT #1 OAKVILLE ON L6H 5S3	GEN
Generator No:		ON1470500			
SIC Code:		5232			
SIC Description:		TOILET SOAPS, ETC.			
Approval Years:		94			
PO Box No:					
Country:					
Status:					
Co Admin:					
Choice of Contact:					
Phone No Admin:					
Contaminated Facility:					
MHSW Facility:					
<u>Detail(s)</u>					
Waste Class:		261			
Waste Class Name:		PHARMACEUTICALS			
12	5 of 7	SSW/125.9	158.7 / 1.79	2910 Brighton Rd Oakville ON L6H5S3	EHS
Order No:		20140425054		Nearest Intersection:	
Status:		C		Municipality:	
Report Type:		Standard Report		Client Prov/State: ON	
Report Date:		06-MAY-14		Search Radius (km): .25	

Map Key	Number of Records	Direction/ Distance (m)	Elev/Diff (m)	Site	DB
Date Received: 25-APR-14				X: -79.678244	
Previous Site Name:				Y: 43.515705	
Lot/Building Size:					
Additional Info Ordered:					
12	6 of 7	SSW/125.9	158.7 / 1.79	2910 Brighton Road Oakville ON L6H 5S3	EHS
Order No: 21112600058				Nearest Intersection:	
Status: C				Municipality:	
Report Type: Standard Report				Client Prov/State: ON	
Report Date: 01-DEC-21				Search Radius (km): .25	
Date Received: 26-NOV-21				X: -79.6781878	
Previous Site Name:				Y: 43.5156776	
Lot/Building Size:					
Additional Info Ordered:					
12	7 of 7	SSW/125.9	158.7 / 1.79	2910 Brighton Road Oakville ON L6H 5S3	EHS
Order No: 21112600058				Nearest Intersection:	
Status: C				Municipality:	
Report Type: Standard Report				Client Prov/State: ON	
Report Date: 01-DEC-21				Search Radius (km): .25	
Date Received: 26-NOV-21				X: -79.6781878	
Previous Site Name:				Y: 43.5156776	
Lot/Building Size:					
Additional Info Ordered:					
13	1 of 52	SE/132.0	155.8 / -1.08	SUMA INT'L 2300 BRISTOL CIR UNIT 4 OAKVILLE ON L6H 5S3	SCT
Established: 0000					
Plant Size (ft²): 0					
Employment: 14					
--Details--					
Description:				CONVERTED PAPER AND PAPERBOARD PRODUCTS, NOT ELSEWHERE CLASSIFIED	
SIC/NAICS Code:				2679	
13	2 of 52	SE/132.0	155.8 / -1.08	MOLTEC INC. 2320 BRISTOL CIR UNIT 5 OAKVILLE ON L6H 5S3	SCT
Established: 1980					
Plant Size (ft²): 7500					
Employment: 10					
--Details--					
Description:				MEASURING AND CONTROLLING DEVICES, NOT ELSEWHERE CLASSIFIED	
SIC/NAICS Code:				3829	
Description:				ELECTRICAL APPARATUS AND EQUIPMENT, WIRING SUPPLIES, AND CONSTRUCTION MATERIALS	
SIC/NAICS Code:				5063	
Description:				INDUSTRIAL MACHINERY AND EQUIPMENT	

Map Key	Number of Records	Direction/ Distance (m)	Elev/Diff (m)	Site	DB
SIC/NAICS Code:		5084			
Description:		PLASTICS MATERIALS AND BASIC FORMS AND SHAPES			
SIC/NAICS Code:		5162			
Description:		UNSUPPORTED PLASTICS PROFILE SHAPES			
SIC/NAICS Code:		3082			
Description:		METAL STAMPINGS, NOT ELSEWHERE CLASSIFIED			
SIC/NAICS Code:		3469			
Description:		FLUID POWER PUMPS AND MOTORS			
SIC/NAICS Code:		3594			
Description:		RELAYS AND INDUSTRIAL CONTROLS			
SIC/NAICS Code:		3625			
13	3 of 52	SE/132.0	155.8 / -1.08	DENISON HYDRAULICS CANADA INC. 2320 BRISTOL CIR UNIT 1 OAKVILLE ON L6H 5S3	SCT
Established:		1931			
Plant Size (ft²):		5000			
Employment:		15			
--Details--					
Description:		INDUSTRIAL MACHINERY AND EQUIPMENT			
SIC/NAICS Code:		5084			
Description:		INDUSTRIAL SUPPLIES			
SIC/NAICS Code:		5085			
13	4 of 52	SE/132.0	155.8 / -1.08	M C REPRODUCTIONS INC. 2320 BRISTOL CIR UNIT 2 OAKVILLE ON L6H 5V9	SCT
Established:		1992			
Plant Size (ft²):		0			
Employment:		7			
--Details--					
Description:		COMMERCIAL PRINTING, LITHOGRAPHIC			
SIC/NAICS Code:		2752			
Description:		COMMERCIAL PRINTING, NOT ELSEWHERE CLASSIFIED			
SIC/NAICS Code:		2759			
Description:		Quick Printing			
SIC/NAICS Code:		323114			
Description:		Digital Printing			
SIC/NAICS Code:		323115			
Description:		Other Printing			
SIC/NAICS Code:		323119			
Description:		Support Activities for Printing			
SIC/NAICS Code:		323120			

Map Key	Number of Records	Direction/ Distance (m)	Elev/Diff (m)	Site	DB
13	5 of 52	SE/132.0	155.8 / -1.08	SCA MOLNLYCKE 2300 BRISTOL CIR OAKVILLE ON L6H 5S3	SCT
Established:		1979			
Plant Size (ft²):		60000			
Employment:		50			
--Details--					
Description:		FABRICATED TEXTILE PRODUCTS, N.E.C.			
SIC/NAICS Code:		2399			
Description:		SANITARY PAPER PRODUCTS			
SIC/NAICS Code:		2676			
Description:		ORTHOPEDIC, PROSTHETIC, & SURGICAL APPLIANCES			
SIC/NAICS Code:		3842			
Description:		MEDICAL, DENTAL, & HOSPITAL EQUIPMENT & SUPPLIES			
SIC/NAICS Code:		5047			
Description:		WOMEN'S, CHILDREN'S, & INFANTS' CLOTHING & ACCESSORIES			
SIC/NAICS Code:		5137			
13	6 of 52	SE/132.0	155.8 / -1.08	LAYDON COMPOSITES LTD. 2300 Bristol Cir Unit 4 Oakville ON L6H 5S3	SCT
Established:		1992			
Plant Size (ft²):		3500			
Employment:		5			
--Details--					
Description:		All Other General-Purpose Machinery Manufacturing			
SIC/NAICS Code:		333990			
13	7 of 52	SE/132.0	155.8 / -1.08	MOLTEC TRADING GROUP LTD. 2320 Bristol Cir Unit 5 Oakville ON L6H 5S3	SCT
Established:		1980			
Plant Size (ft²):		7500			
Employment:		10			
--Details--					
Description:		Unsupported Plastic Profile Shape Manufacturing			
SIC/NAICS Code:		326121			
Description:		Stamping			
SIC/NAICS Code:		332118			
Description:		All Other General-Purpose Machinery Manufacturing			
SIC/NAICS Code:		333990			
Description:		Measuring, Medical and Controlling Devices Manufacturing			
SIC/NAICS Code:		334512			
Description:		Switchgear and Switchboard, and Relay and Industrial Control Apparatus Manufacturing			
SIC/NAICS Code:		335315			

Map Key	Number of Records	Direction/ Distance (m)	Elev/Diff (m)	Site	DB
13	8 of 52	SE/132.0	155.8 / -1.08	MC Reproductions Inc. 2320 Bristol Cir Unit 2 Oakville ON	SCT
Established:		1992			
Plant Size (ft²):		7			
Employment:					
13	9 of 52	SE/132.0	155.8 / -1.08	Arrow Medical Products Ltd. 2300 Bristol Cir Unit 1 Oakville ON L6H 5S3	SCT
Established:		1985			
Plant Size (ft²):		4200			
Employment:		10			
--Details--					
Description:		Professional Machinery, Equipment and Supplies Wholesaler-Distributors			
SIC/NAICS Code:		417930			
13	10 of 52	SE/132.0	155.8 / -1.08	Zebra Pen - Corporate Canadian Division 2300 Bristol Cir Unit 3 Oakville ON L6H 5S3	SCT
Established:		1995			
Plant Size (ft²):					
Employment:		12			
--Details--					
Description:		Stationery and Office Supplies Wholesaler-Distributors			
SIC/NAICS Code:		418210			
13	11 of 52	SE/132.0	155.8 / -1.08	DENISON HYDRAULICS CANADA INC. 2320 BRISTOL CIRCLE UNIT 1 OAKVILLE ON L6H 5S2	GEN
Generator No:		ON0968901			
SIC Code:		3191			
SIC Description:		COMPRESSOR, ETC. IND			
Approval Years:		92,93,94,95,96,97,98			
PO Box No:					
Country:					
Status:					
Co Admin:					
Choice of Contact:					
Phone No Admin:					
Contaminated Facility:					
MHSW Facility:					
<u>Detail(s)</u>					
Waste Class:		252			
Waste Class Name:		WASTE OILS & LUBRICANTS			
Waste Class:		213			
Waste Class Name:		PETROLEUM DISTILLATES			

Map Key	Number of Records	Direction/ Distance (m)	Elev/Diff (m)	Site	DB
13	12 of 52	SE/132.0	155.8 / -1.08	DENISON HYDRAULICS CANADA INCORPORATED 2320 BRISTOL CIRCLE, UNIT 1 OAKVILLE ON L6H 5S2	GEN
Generator No:		ON0968901			
SIC Code:		3191			
SIC Description:		COMPRESSOR, ETC. IND.			
Approval Years:		99,00			
PO Box No:					
Country:					
Status:					
Co Admin:					
Choice of Contact:					
Phone No Admin:					
Contaminated Facility:					
MHSW Facility:					
<u>Detail(s)</u>					
Waste Class:		213			
Waste Class Name:		PETROLEUM DISTILLATES			
Waste Class:		252			
Waste Class Name:		WASTE OILS & LUBRICANTS			
13	13 of 52	SE/132.0	155.8 / -1.08	DENISON HY(OUT OF BUSINESS) NCORPORATED 2320 BRISTOL CIRCLE, UNIT 1 OAKVILLE ON L6H 5S2	GEN
Generator No:		ON0968901			
SIC Code:		3191			
SIC Description:		COMPRESSOR, ETC. IND.			
Approval Years:		01			
PO Box No:					
Country:					
Status:					
Co Admin:					
Choice of Contact:					
Phone No Admin:					
Contaminated Facility:					
MHSW Facility:					
<u>Detail(s)</u>					
Waste Class:		213			
Waste Class Name:		PETROLEUM DISTILLATES			
Waste Class:		252			
Waste Class Name:		WASTE OILS & LUBRICANTS			
13	14 of 52	SE/132.0	155.8 / -1.08	CALVIN KLEIN COSMETICS (CANADA) A DIV. OF U.L. CANADA INC. 2320 BRISTOL CIRCLE, SUITE 3 OAKVILLE ON L6H 5S3	GEN
Generator No:		ON1174501			
SIC Code:		5232			
SIC Description:		TOILET SOAPS, ETC.			
Approval Years:		93,97,98			

Map Key	Number of Records	Direction/ Distance (m)	Elev/Diff (m)	Site	DB
PO Box No: Country: Status: Co Admin: Choice of Contact: Phone No Admin: Contaminated Facility: MHSW Facility:					
<u>Detail(s)</u>					
Waste Class:		261			
Waste Class Name:		PHARMACEUTICALS			
13	15 of 52	SE/132.0	155.8 / -1.08	CALVIN KLEIN COSMETICS (CANADA) 07-704 A DIV. OF U.L. CANADA INC. 2320 BRISTOL CIRCLE, SUITE 3 OAKVILLE ON L6H 5S3	GEN
Generator No:		ON1174501			
SIC Code:		5232			
SIC Description:		TOILET SOAPS, ETC.			
Approval Years:		94,95,96			
PO Box No:					
Country:					
Status:					
Co Admin:					
Choice of Contact:					
Phone No Admin:					
Contaminated Facility:					
MHSW Facility:					
<u>Detail(s)</u>					
Waste Class:		261			
Waste Class Name:		PHARMACEUTICALS			
13	16 of 52	SE/132.0	155.8 / -1.08	CALVIN KLEIN COSMETICS (CANADA) 2320 BRISTOL CIRCLE, SUITE 3 OAKVILLE ON L6H 5S3	GEN
Generator No:		ON1174501			
SIC Code:		5232			
SIC Description:		TOILET SOAPS, ETC.			
Approval Years:		99			
PO Box No:					
Country:					
Status:					
Co Admin:					
Choice of Contact:					
Phone No Admin:					
Contaminated Facility:					
MHSW Facility:					
<u>Detail(s)</u>					
Waste Class:		261			
Waste Class Name:		PHARMACEUTICALS			
13	17 of 52	SE/132.0	155.8 / -1.08	UNILEVER COSMETICS INTERNATIONAL (CDA) 2320 BRISTOL CIRCLE, SUITE 3	GEN

Map Key	Number of Records	Direction/ Distance (m)	Elev/Diff (m)	Site	DB
---------	-------------------	----------------------------	------------------	------	----

OAKVILLE ON L6H 5S3

Generator No: ON1174501
SIC Code: 5232
SIC Description: TOILET SOAPS, ETC.
Approval Years: 00,01
PO Box No:
Country:
Status:
Co Admin:
Choice of Contact:
Phone No Admin:
Contaminated Facility:
MHSW Facility:

Detail(s)

Waste Class: 261
Waste Class Name: PHARMACEUTICALS

13	18 of 52	SE/132.0	155.8 / -1.08	ORWAK RECYCLING SYSTEMS LIMITED 2320 BRISTOL CIRCLE, UNIT 8 OAKVILLE ON L6H 5S2	GEN
--------------------	----------	----------	---------------	---------------------------------------------------------------------------------------	-----

Generator No: ON2491100
SIC Code: 9999
SIC Description: OTHER SERVICES
Approval Years: 99,00,01
PO Box No:
Country:
Status:
Co Admin:
Choice of Contact:
Phone No Admin:
Contaminated Facility:
MHSW Facility:

Detail(s)

Waste Class: 252
Waste Class Name: WASTE OILS & LUBRICANTS

13	19 of 52	SE/132.0	155.8 / -1.08	ORWAK RECYCLING SYSTEMS LIMITED 2320 Bristol Circle #8 Oakville ON L6H 5S2	GEN
--------------------	----------	----------	---------------	----------------------------------------------------------------------------------	-----

Generator No: ON2491100
SIC Code:
SIC Description:
Approval Years: 02,03,04
PO Box No:
Country:
Status:
Co Admin:
Choice of Contact:
Phone No Admin:
Contaminated Facility:
MHSW Facility:

Detail(s)

Map Key	Number of Records	Direction/ Distance (m)	Elev/Diff (m)	Site	DB
Waste Class: Waste Class Name:		252 WASTE OILS & LUBRICANTS			
13	20 of 52	SE/132.0	155.8 / -1.08	National Snack Products Inc. 2320 Bristol Cir Unit 1-2 Oakville ON L6H 5S3	SCT
Established:		1989			
Plant Size (ft²):					
Employment:					
--Details--					
Description:		Commercial Bakeries and Frozen Bakery Product Manufacturing			
SIC/NAICS Code:		311814			
13	21 of 52	SE/132.0	155.8 / -1.08	Moltec Trading Group Ltd. 5-2320 Bristol Circle Oakville ON L6H 5S3	GEN
Generator No:		ON5497752			
SIC Code:		332710			
SIC Description:		Machine Shops			
Approval Years:		04,06			
PO Box No:					
Country:					
Status:					
Co Admin:					
Choice of Contact:					
Phone No Admin:					
Contaminated Facility:					
MHSW Facility:					
<u>Detail(s)</u>					
Waste Class: Waste Class Name:		253 EMULSIFIED OILS			
13	22 of 52	SE/132.0	155.8 / -1.08	Zebra Pen Canada Corp. 2300 Bristol Cir Unit 3 Oakville ON L6H 5S3	SCT
Established:		01-SEP-95			
Plant Size (ft²):		15000			
Employment:					
--Details--					
Description:		Stationery and Office Supplies Wholesaler-Distributors			
SIC/NAICS Code:		418210			
Description:		Stationery and Office Supplies Wholesaler-Distributors			
SIC/NAICS Code:		418210			
13	23 of 52	SE/132.0	155.8 / -1.08	Advanced Industrial Components 2300 Bristol Cir Unit 4 Oakville ON L6H 5S3	SCT
Established:		2004			
Plant Size (ft²):					

Map Key	Number of Records	Direction/ Distance (m)	Elev/Diff (m)	Site	DB
Employment:		9			
--Details--					
Description:		Plumbing, Heating and Air-Conditioning Equipment and Supplies Wholesaler-Distributors			
SIC/NAICS Code:		416120			
Description:		Industrial Machinery, Equipment and Supplies Wholesaler-Distributors			
SIC/NAICS Code:		417230			
13	24 of 52	SE/132.0	155.8 / -1.08	2320 BRISTOL CIRCLE UNITS 1-2 OAKVILLE ON L6H 5S3	EHS
Order No:		20081028021		Nearest Intersection:	
Status:		C		Municipality:	
Report Type:		Custom Report		Client Prov/State: ON	
Report Date:		11/3/2008		Search Radius (km): 0.25	
Date Received:		10/28/2008		X: -79.67694	
Previous Site Name:				Y: 43.516358	
Lot/Building Size:					
Additional Info Ordered:					
13	25 of 52	SE/132.0	155.8 / -1.08	Triumph International (Canada) 2300 Bristol Cir Unit 6 Oakville ON L6H 5S3	SCT
Established:		01-SEP-85			
Plant Size (ft²):					
Employment:					
--Details--					
Description:		Clothing and Clothing Accessories Wholesaler-Distributors			
SIC/NAICS Code:		414110			
Description:		Clothing and Clothing Accessories Wholesaler-Distributors			
SIC/NAICS Code:		414110			
13	26 of 52	SE/132.0	155.8 / -1.08	Marindustrial Inc. 2320 Bristol Cir Unit 8 Oakville ON L6H 5S3	SCT
Established:		01-SEP-85			
Plant Size (ft²):		5800			
Employment:					
--Details--					
Description:		Industrial Machinery, Equipment and Supplies Wholesaler-Distributors			
SIC/NAICS Code:		417230			
Description:		Industrial Machinery, Equipment and Supplies Wholesaler-Distributors			
SIC/NAICS Code:		417230			
Description:		All Other Machinery, Equipment and Supplies Wholesaler-Distributors			
SIC/NAICS Code:		417990			
13	27 of 52	SE/132.0	155.8 / -1.08	Entripy Custom Clothing 2320 Bristol Cir Unit 4-7	SCT

Map Key	Number of Records	Direction/ Distance (m)	Elev/Diff (m)	Site	DB
---------	-------------------	----------------------------	------------------	------	----

Oakville ON L6H 5S3

Established: 01-OCT-99
Plant Size (ft²):
Employment:

--Details--

Description: All Other Textile Product Mills
SIC/NAICS Code: 314990

Description: Commercial Screen Printing
SIC/NAICS Code: 323113

13	28 of 52	SE/132.0	155.8 / -1.08	2300 And 2320 Bristol Cir Oakville ON	EHS
--------------------	----------	----------	---------------	------------------------------------------	-----

Order No: 20130103047
Status: C
Report Type: Custom Report
Report Date: 08-JAN-13
Date Received: 03-JAN-13
Previous Site Name:
Lot/Building Size:
Additional Info Ordered:

Nearest Intersection:
Municipality:
Client Prov/State: ON
Search Radius (km): .25
X: -79.676743
Y: 43.51669

13	29 of 52	SE/132.0	155.8 / -1.08	2725312 CANADA INC. 2300/2320 BRISTOL CIRCLE OAKVILLE ON	GEN
--------------------	----------	----------	---------------	----------------------------------------------------------------	-----

Generator No: ON7740015
SIC Code: 551113
SIC Description: HOLDING COMPANIES
Approval Years: 2013
PO Box No:
Country:
Status:
Co Admin:
Choice of Contact:
Phone No Admin:
Contaminated Facility:
MHSW Facility:

Detail(s)

Waste Class: 150
Waste Class Name: INERT INORGANIC WASTES

13	30 of 52	SE/132.0	155.8 / -1.08	Entripy 2320 Bristol Circle Oakville ON	GEN
--------------------	----------	----------	---------------	-----------------------------------------------	-----

Generator No: ON2731777
SIC Code: 325910
SIC Description: Printing Ink Manufacturing
Approval Years: 2012
PO Box No:
Country:
Status:
Co Admin:

Map Key	Number of Records	Direction/ Distance (m)	Elev/Diff (m)	Site	DB
Choice of Contact: Phone No Admin: Contaminated Facility: MHSW Facility:					

13	31 of 52	SE/132.0	155.8 / -1.08	BENTALL REAL ESTATE SERVICES 2300 BRISTOL Circle OAKVILLE ON L6H5S3	NPRI
NPRI ID:	8800000957			Org ID:	
Other ID:				Submit Date:	
No Other ID:				Last Modified:	
Track ID:				Contact ID:	
Report ID:				Cont Type:	MED
Report Type:				Contact Title:	Mr.
Rpt Type ID:				Cont First Name:	CLEM
Report Year:	2004			Cont Last Name:	BENTEAU
Not-Current Rpt?:				Contact Position:	
Yr of Last Filed Rpt:				Contact Fax:	
Fac ID:				Contact Ph.:	
Fac Name:	2300 BRISTOL CIRCLE			Cont Area Code:	416
Fac Address1:				Contact Tel.:	6747707
Fac Address2:				Contact Ext.:	
Fac Postal Zip:				Cont Fax Area Cde:	416
Facility Lat:				Contact Fax:	6747738
Facility Long:				Contact Email:	cbenteau@bentall.com
DLS (Last Filed Rpt):				Latitude:	
Facility DLS:				Longitude:	
Datum:				UTM Zone:	
Facility Cmnts:				UTM Northing:	
URL:				UTM Easting:	
No of Empl.:	1			Waste Streams:	
Parent Co.:				No Streams:	
No Parent Co.:				Waste Off Sites:	
Pollut Prev Cmnts:				No Off Sites:	
Stacks:				Shutdown:	
No of Stacks:				No of Shutdown:	
Canadian SIC Code (2 digit):					
Canadian SIC Code:					
SIC Code Description:					
American SIC Code:					
NAICS Code (2 digit):	53				
NAICS 2 Description:	Real Estate and Rental and Leasing				
NAICS Code (4 digit):	5311				
NAICS 4 Description:	Lessors of Real Estate				
NAICS Code (6 digit):	531120				
NAICS 6 Description:	Lessors of Non-Residential Buildings (except Mini-Warehouses)				

Substance Release Report

CAS No:	7446-09-5
Report ID:	
Rpt Period:	2004
Subst Released:	Sulphur dioxide
Air:	
Water:	
Land:	
Total Releases:	
Units:	tonnes
CAS No:	811-97-2
Report ID:	
Rpt Period:	2004
Subst Released:	HFC-134a Hydrofluorocarbon

Map Key	Number of Records	Direction/ Distance (m)	Elev/Diff (m)	Site	DB
Air: Water: Land: Total Releases: Units: tonnes					
CAS No: 11104-93-1 Report ID: Rpt Period: 2004 Subst Released: Nitrogen oxides (expressed as NO2) Air: Water: Land: Total Releases: Units: tonnes					

13	32 of 52	SE/132.0	155.8 / -1.08	BENTALL REAL ESTATE SERVICES 2320 BRISTOL Circle OAKVILLE ON L6H5S3	NPRI
NPRI ID: 8800000958 Other ID: No Other ID: Track ID: Report ID: Report Type: Rpt Type ID: Report Year: 2004 Not-Current Rpt?: Yr of Last Filed Rpt: Fac ID: Fac Name: 2320 BRISTOL CIRCLE Fac Address1: Fac Address2: Fac Postal Zip: Facility Lat: Facility Long: DLS (Last Filed Rpt): Facility DLS: Datum: Facility Cmnts: URL: No of Empl.: 1 Parent Co.: No Parent Co.: Pollut Prev Cmnts: Stacks: No of Stacks: Canadian SIC Code (2 digit): Canadian SIC Code: SIC Code Description: American SIC Code: NAICS Code (2 digit): 53 NAICS 2 Description: Real Estate and Rental and Leasing NAICS Code (4 digit): 5311 NAICS 4 Description: Lessors of Real Estate NAICS Code (6 digit): 531120 NAICS 6 Description: Lessors of Non-Residential Buildings (except Mini-Warehouses)					
Org ID: Submit Date: Last Modified: Contact ID: Cont Type: MED Contact Title: Mr. Cont First Name: CLEM Cont Last Name: BENTEAU Contact Position: Contact Fax: Contact Ph.: Cont Area Code: 426 Contact Tel.: 6747707 Contact Ext.: Cont Fax Area Cde: 416 Contact Fax: 6747738 Contact Email: cbenteau@bentall.com Latitude: Longitude: UTM Zone: UTM Northing: UTM Easting: Waste Streams: No Streams: Waste Off Sites: No Off Sites: Shutdown: No of Shutdown:					

Substance Release Report

CAS No: 7446-09-5
Report ID:
Rpt Period: 2004

Map Key	Number of Records	Direction/ Distance (m)	Elev/Diff (m)	Site	DB
Subst Released: Sulphur dioxide Air: Water: Land: Total Releases: Units: tonnes CAS No: 11104-93-1 Report ID: Rpt Period: 2004 Subst Released: Nitrogen oxides (expressed as NO2) Air: Water: Land: Total Releases: Units: tonnes CAS No: 811-97-2 Report ID: Rpt Period: 2004 Subst Released: HFC-134a Hydrofluorocarbon Air: Water: Land: Total Releases: Units: tonnes					
13	33 of 52	SE/132.0	155.8 / -1.08	Entripy 2320 Bristol Circle Oakville ON	GEN
Generator No: ON2731777 SIC Code: 325910 SIC Description: PRINTING INK MANUFACTURING Approval Years: 2013 PO Box No: Country: Status: Co Admin: Choice of Contact: Phone No Admin: Contaminated Facility: MHSW Facility:					
<u>Detail(s)</u>					
Waste Class: 213 Waste Class Name: PETROLEUM DISTILLATES Waste Class: 251 Waste Class Name: OIL SKIMMINGS & SLUDGES					
13	34 of 52	SE/132.0	155.8 / -1.08	MARINDUSTRIAL 2320 BRISTOL CIRCLE, UNIT 8 OAKVILLE ON	GEN
Generator No: ON5541121 SIC Code: 417230 SIC Description: INDUSTRIAL MACHINERY, EQUIPMENT AND SUPPLIES WHOLESALER-DISTRIBUTORS Approval Years: 2013 PO Box No: Country: Status:					

Map Key	Number of Records	Direction/ Distance (m)	Elev/Diff (m)	Site	DB
Co Admin: Choice of Contact: Phone No Admin: Contaminated Facility: MHSW Facility:					
<u>Detail(s)</u>					
Waste Class:		252			
Waste Class Name:		WASTE OILS & LUBRICANTS			
13	35 of 52	SE/132.0	155.8 / -1.08	MARINDUSTRIAL 2320 BRISTOL CIRCLE, UNIT 8 OAKVILLE ON L6H5S3	GEN
Generator No:		ON5541121			
SIC Code:		417230			
SIC Description:		INDUSTRIAL MACHINERY, EQUIPMENT AND SUPPLIES WHOLESALER-DISTRIBUTORS			
Approval Years:		2015			
PO Box No:					
Country:		Canada			
Status:					
Co Admin:					
Choice of Contact:		CO_OFFICIAL			
Phone No Admin:					
Contaminated Facility:		No			
MHSW Facility:		No			
<u>Detail(s)</u>					
Waste Class:		213			
Waste Class Name:		PETROLEUM DISTILLATES			
Waste Class:		252			
Waste Class Name:		WASTE OILS & LUBRICANTS			
Waste Class:		221			
Waste Class Name:		LIGHT FUELS			
13	36 of 52	SE/132.0	155.8 / -1.08	K+S SERVICES 2300 BRISTOL CIRCLE #4 OAKVILLE ON L6H5S3	GEN
Generator No:		ON5034816			
SIC Code:		339990			
SIC Description:		ALL OTHER MISCELLANEOUS MANUFACTURING			
Approval Years:		2015			
PO Box No:					
Country:		Canada			
Status:					
Co Admin:					
Choice of Contact:		CO_OFFICIAL			
Phone No Admin:					
Contaminated Facility:		No			
MHSW Facility:		No			
<u>Detail(s)</u>					
Waste Class:		213			
Waste Class Name:		PETROLEUM DISTILLATES			
Waste Class:		251			

Map Key	Number of Records	Direction/ Distance (m)	Elev/Diff (m)	Site	DB
Waste Class Name:		OIL SKIMMINGS & SLUDGES			
13	37 of 52	SE/132.0	155.8 / -1.08	Entripy 2320 Bristol Circle Oakville ON L6H5S3	GEN
Generator No:		ON2731777			
SIC Code:		325910			
SIC Description:		PRINTING INK MANUFACTURING			
Approval Years:		2015			
PO Box No:					
Country:		Canada			
Status:					
Co Admin:					
Choice of Contact:		CO_OFFICIAL			
Phone No Admin:					
Contaminated Facility:		No			
MHSW Facility:		No			
<u>Detail(s)</u>					
Waste Class:		251			
Waste Class Name:		OIL SKIMMINGS & SLUDGES			
Waste Class:		213			
Waste Class Name:		PETROLEUM DISTILLATES			
13	38 of 52	SE/132.0	155.8 / -1.08	K+S SERVICES 2300 BRISTOL CIRCLE #4 OAKVILLE ON L6H5S3	GEN
Generator No:		ON5034816			
SIC Code:		339990			
SIC Description:		ALL OTHER MISCELLANEOUS MANUFACTURING			
Approval Years:		2016			
PO Box No:					
Country:		Canada			
Status:					
Co Admin:					
Choice of Contact:		CO_OFFICIAL			
Phone No Admin:					
Contaminated Facility:		No			
MHSW Facility:		No			
<u>Detail(s)</u>					
Waste Class:		251			
Waste Class Name:		OIL SKIMMINGS & SLUDGES			
Waste Class:		213			
Waste Class Name:		PETROLEUM DISTILLATES			
13	39 of 52	SE/132.0	155.8 / -1.08	Entripy 2320 Bristol Circle Oakville ON L6H5S3	GEN
Generator No:		ON2731777			
SIC Code:		325910			
SIC Description:		PRINTING INK MANUFACTURING			
Approval Years:		2016			
PO Box No:					
Country:		Canada			

Map Key	Number of Records	Direction/ Distance (m)	Elev/Diff (m)	Site	DB
Status:					
Co Admin:					
Choice of Contact:		CO_OFFICIAL			
Phone No Admin:					
Contaminated Facility:		No			
MHSW Facility:		No			
<u>Detail(s)</u>					
Waste Class:		213			
Waste Class Name:		PETROLEUM DISTILLATES			
Waste Class:		251			
Waste Class Name:		OIL SKIMMINGS & SLUDGES			
13	40 of 52	SE/132.0	155.8 / -1.08	MARINDUSTRIAL 2320 BRISTOL CIRCLE, UNIT 8 OAKVILLE ON L6H5S3	GEN
Generator No:					
SIC Code:		ON5541121			
SIC Description:		417230			
Approval Years:		INDUSTRIAL MACHINERY, EQUIPMENT AND SUPPLIES WHOLESALER-DISTRIBUTORS			
PO Box No:		2014			
Country:		Canada			
Status:					
Co Admin:					
Choice of Contact:		CO_OFFICIAL			
Phone No Admin:					
Contaminated Facility:		No			
MHSW Facility:		No			
<u>Detail(s)</u>					
Waste Class:		252			
Waste Class Name:		WASTE OILS & LUBRICANTS			
13	41 of 52	SE/132.0	155.8 / -1.08	Entripy 2320 Bristol Circle Oakville ON L6H5S3	GEN
Generator No:					
SIC Code:		ON2731777			
SIC Description:		325910			
Approval Years:		PRINTING INK MANUFACTURING			
PO Box No:		2014			
Country:		Canada			
Status:					
Co Admin:					
Choice of Contact:		CO_OFFICIAL			
Phone No Admin:					
Contaminated Facility:		No			
MHSW Facility:		No			
<u>Detail(s)</u>					
Waste Class:		213			
Waste Class Name:		PETROLEUM DISTILLATES			
Waste Class:		251			
Waste Class Name:		OIL SKIMMINGS & SLUDGES			

Map Key	Number of Records	Direction/ Distance (m)	Elev/Diff (m)	Site	DB
13	42 of 52	SE/132.0	155.8 / -1.08	K+S SERVICES 2300 BRISTOL CIRCLE #4 OAKVILLE ON L6H5S3	GEN
Generator No: ON5034816 SIC Code: SIC Description: Approval Years: As of Dec 2018 PO Box No: Country: Canada Status: Registered Co Admin: Choice of Contact: Phone No Admin: Contaminated Facility: MHSW Facility:					
Detail(s)					
Waste Class: 213 L					
Waste Class Name: Petroleum distillates					
Waste Class: 251 L					
Waste Class Name: Waste oils/sludges (petroleum based)					
13	43 of 52	SE/132.0	155.8 / -1.08	Entripy 2320 Bristol Circle Oakville ON L6H5S3	GEN
Generator No: ON2731777 SIC Code: SIC Description: Approval Years: As of Dec 2018 PO Box No: Country: Canada Status: Registered Co Admin: Choice of Contact: Phone No Admin: Contaminated Facility: MHSW Facility:					
Detail(s)					
Waste Class: 213 I					
Waste Class Name: Petroleum distillates					
Waste Class: 251 L					
Waste Class Name: Waste oils/sludges (petroleum based)					
13	44 of 52	SE/132.0	155.8 / -1.08	2300 & 2320 Bristol Circle Oakville ON L6H 5S3	EHS
Order No: 20190105013 Status: C Report Type: Custom Report Report Date: 14-JAN-19 Date Received: 05-JAN-19 Previous Site Name: Lot/Building Size: Additional Info Ordered:		Nearest Intersection: Municipality: Client Prov/State: ON Search Radius (km): .25 X: -79.676769 Y: 43.515944			

Map Key	Number of Records	Direction/ Distance (m)	Elev/Diff (m)	Site	DB
13	45 of 52	SE/132.0	155.8 / -1.08	Entripy 2320 Bristol Circle Oakville ON L6H5S3	GEN
Generator No: SIC Code: SIC Description: Approval Years: PO Box No: Country: Status: Co Admin: Choice of Contact: Phone No Admin: Contaminated Facility: MHSW Facility:		ON2731777 As of Jul 2020 Canada Registered			
<u>Detail(s)</u>					
Waste Class:		213 I			
Waste Class Name:		Petroleum distillates			
Waste Class:		251 L			
Waste Class Name:		Waste oils/sludges (petroleum based)			
13	46 of 52	SE/132.0	155.8 / -1.08	K+S SERVICES 2300 BRISTOL CIRCLE #4 OAKVILLE ON L6H5S3	GEN
Generator No: SIC Code: SIC Description: Approval Years: PO Box No: Country: Status: Co Admin: Choice of Contact: Phone No Admin: Contaminated Facility: MHSW Facility:		ON5034816 As of Jul 2020 Canada Registered			
<u>Detail(s)</u>					
Waste Class:		251 L			
Waste Class Name:		Waste oils/sludges (petroleum based)			
Waste Class:		213 L			
Waste Class Name:		Petroleum distillates			
13	47 of 52	SE/132.0	155.8 / -1.08	Entripy 2320 Bristol Circle Oakville ON L6H5S3	GEN
Generator No: SIC Code: SIC Description: Approval Years: PO Box No: Country: Status:		ON2731777 As of Nov 2021 Canada Registered			

Map Key	Number of Records	Direction/ Distance (m)	Elev/Diff (m)	Site	DB
Co Admin: Choice of Contact: Phone No Admin: Contaminated Facility: MHSW Facility:					
<u>Detail(s)</u>					
Waste Class:		145 H			
Waste Class Name:		Wastes from the use of pigments, coatings and paints			
Waste Class:		213 I			
Waste Class Name:		Petroleum distillates			
Waste Class:		251 L			
Waste Class Name:		Waste oils/sludges (petroleum based)			
13	48 of 52	SE/132.0	155.8 / -1.08	K+S SERVICES 2300 BRISTOL CIRCLE #4 OAKVILLE ON L6H5S3	GEN
Generator No:		ON5034816			
SIC Code:					
SIC Description:					
Approval Years:		As of Nov 2021			
PO Box No:					
Country:		Canada			
Status:		Registered			
Co Admin:					
Choice of Contact:					
Phone No Admin:					
Contaminated Facility:					
MHSW Facility:					
<u>Detail(s)</u>					
Waste Class:		213 L			
Waste Class Name:		Petroleum distillates			
Waste Class:		251 L			
Waste Class Name:		Waste oils/sludges (petroleum based)			
13	49 of 52	SE/132.0	155.8 / -1.08	Entripy 2320 Bristol Circle Oakville ON L6H5S3	GEN
Generator No:		ON2731777			
SIC Code:					
SIC Description:					
Approval Years:		As of Oct 2022			
PO Box No:					
Country:		Canada			
Status:		Registered			
Co Admin:					
Choice of Contact:					
Phone No Admin:					
Contaminated Facility:					
MHSW Facility:					
<u>Detail(s)</u>					
Waste Class:		251 L			

Map Key	Number of Records	Direction/ Distance (m)	Elev/Diff (m)	Site	DB
Waste Class Name:		OIL SKIMMINGS & SLUDGES			
Waste Class:		213 I			
Waste Class Name:		PETROLEUM DISTILLATES			
Waste Class:		145 H			
Waste Class Name:		PAINT/PIGMENT/COATING RESIDUES			
13	50 of 52	SE/132.0	155.8 / -1.08	K+S SERVICES 2300 BRISTOL CIRCLE #4 OAKVILLE ON L6H5S3	GEN
Generator No:		ON5034816			
SIC Code:					
SIC Description:					
Approval Years:		As of Oct 2022			
PO Box No:					
Country:		Canada			
Status:		Registered			
Co Admin:					
Choice of Contact:					
Phone No Admin:					
Contaminated Facility:					
MHSW Facility:					
<u>Detail(s)</u>					
Waste Class:		213 L			
Waste Class Name:		PETROLEUM DISTILLATES			
Waste Class:		251 L			
Waste Class Name:		OIL SKIMMINGS & SLUDGES			
13	51 of 52	SE/132.0	155.8 / -1.08	2300 Bristol Circle #4 Oakville ON L6H 5S3	EHS
Order No:		21061000145		Nearest Intersection:	
Status:		C		Municipality:	
Report Type:		RSC Report (Urban)		Client Prov/State: IL	
Report Date:		15-JUN-21		Search Radius (km): .3	
Date Received:		10-JUN-21		X: -79.67626014	
Previous Site Name:				Y: 43.51555437	
Lot/Building Size:					
Additional Info Ordered:		City Directory; Aerial Photos			
13	52 of 52	SE/132.0	155.8 / -1.08	2300 Bristol Circle and 2320 Bristol Circle Oakville ON L6H 5S3	EHS
Order No:		23052400465		Nearest Intersection:	
Status:		C		Municipality:	
Report Type:		Standard Report		Client Prov/State: ON	
Report Date:		26-MAY-23		Search Radius (km): .25	
Date Received:		24-MAY-23		X: -79.676389	
Previous Site Name:				Y: 43.515944	
Lot/Building Size:					
Additional Info Ordered:					
14	1 of 1	WNW/133.5	158.8 / 1.90	RadComm Systems Corp. 2931 Portland Dr Oakville ON L6H 5S4	SCT

Map Key	Number of Records	Direction/ Distance (m)	Elev/Diff (m)	Site	DB
Established:		01-AUG-91			
Plant Size (ft²):					
Employment:					
--Details--					
Description:		Measuring, Medical and Controlling Devices Manufacturing			
SIC/NAICS Code:		334512			
Description:		Measuring, Medical and Controlling Devices Manufacturing			
SIC/NAICS Code:		334512			
15	1 of 1	NNW/140.1	159.8 / 2.92	2381, 2401 & 2421 Bristol Circle Oakville ON	EHS
Order No:		20101001009		Nearest Intersection:	
Status:		C		Municipality:	
Report Type:		Custom Report		Client Prov/State: ON	
Report Date:		10/7/2010		Search Radius (km): 0.25	
Date Received:		10/1/2010 11:01:33 AM		X: -79.678546	
Previous Site Name:				Y: 43.519352	
Lot/Building Size:					
Additional Info Ordered:					
16	1 of 14	ESE/140.4	153.8 / -3.08	Winston Park Family Physicians 2315 Bristol Circle Suite 104 Oakville ON	GEN
Generator No:		ON4975089			
SIC Code:		621110			
SIC Description:		OFFICES OF PHYSICIANS			
Approval Years:		2013			
PO Box No:					
Country:					
Status:					
Co Admin:					
Choice of Contact:					
Phone No Admin:					
Contaminated Facility:					
MHSW Facility:					
<u>Detail(s)</u>					
Waste Class:		270			
Waste Class Name:		OTHER SPECIFIED ORGANICS			
Waste Class:		312			
Waste Class Name:		PATHOLOGICAL WASTES			
16	2 of 14	ESE/140.4	153.8 / -3.08	374254-7 Canada Inc 2315 Bristol Circle, Suite 102 Oakville ON L6H 6P8	GEN
Generator No:		ON9155671			
SIC Code:		621390			
SIC Description:		OFFICES OF ALL OTHER HEALTH PRACTITIONERS			
Approval Years:		2016			
PO Box No:					
Country:		Canada			
Status:					

Map Key	Number of Records	Direction/ Distance (m)	Elev/Diff (m)	Site	DB
Co Admin: Choice of Contact: CO_OFFICIAL Phone No Admin: Contaminated Facility: No MHSW Facility: No					
<u>Detail(s)</u>					
Waste Class: 312 Waste Class Name: PATHOLOGICAL WASTES					
16	3 of 14	ESE/140.4	153.8 / -3.08	Winston Park Family Physicians 2315 Bristol Circle Suite 104 Oakville ON L6H 6P8	GEN
Generator No: ON4975089 SIC Code: 621110 SIC Description: OFFICES OF PHYSICIANS Approval Years: 2016 PO Box No: Country: Canada Status: Co Admin: Jody M Mangiardi Choice of Contact: CO_ADMIN Phone No Admin: 905-829-2826 Ext. Contaminated Facility: No MHSW Facility: No					
<u>Detail(s)</u>					
Waste Class: 270 Waste Class Name: OTHER SPECIFIED ORGANICS					
Waste Class: 312 Waste Class Name: PATHOLOGICAL WASTES					
16	4 of 14	ESE/140.4	153.8 / -3.08	374254-7 Canada Inc 2315 Bristol Circle, Suite 102 Oakville ON L6H 6P8	GEN
Generator No: ON9155671 SIC Code: 621390 SIC Description: OFFICES OF ALL OTHER HEALTH PRACTITIONERS Approval Years: 2015 PO Box No: Country: Canada Status: Co Admin: Choice of Contact: CO_OFFICIAL Phone No Admin: Contaminated Facility: No MHSW Facility: No					
<u>Detail(s)</u>					
Waste Class: 312 Waste Class Name: PATHOLOGICAL WASTES					
16	5 of 14	ESE/140.4	153.8 / -3.08	Winston Park Family Physicians 2315 Bristol Circle Suite 104 Oakville ON L6H 6P8	GEN

Map Key	Number of Records	Direction/ Distance (m)	Elev/Diff (m)	Site	DB
---------	-------------------	----------------------------	------------------	------	----

Generator No: ON4975089
SIC Code: 621110
SIC Description: OFFICES OF PHYSICIANS
Approval Years: 2015
PO Box No:
Country: Canada
Status:
Co Admin: Vicki Zacharias
Choice of Contact: CO_OFFICIAL
Phone No Admin: 905-829-2826 Ext.
Contaminated Facility: No
MHSW Facility: No

Detail(s)

Waste Class: 270
Waste Class Name: OTHER SPECIFIED ORGANICS

Waste Class: 312
Waste Class Name: PATHOLOGICAL WASTES

16	6 of 14	ESE/140.4	153.8 / -3.08	374254-7 Canada Inc 2315 Bristol Circle, Suite 102 Oakville ON L6H 6P8	GEN
--------------------	---------	-----------	---------------	------------------------------------------------------------------------------	-----

Generator No: ON9155671
SIC Code: 621390
SIC Description: OFFICES OF ALL OTHER HEALTH PRACTITIONERS
Approval Years: 2014
PO Box No:
Country: Canada
Status:
Co Admin:
Choice of Contact: CO_OFFICIAL
Phone No Admin:
Contaminated Facility: No
MHSW Facility: No

Detail(s)

Waste Class: 312
Waste Class Name: PATHOLOGICAL WASTES

16	7 of 14	ESE/140.4	153.8 / -3.08	Winston Park Family Physicians 2315 Bristol Circle Suite 104 Oakville ON L6H 6P8	GEN
--------------------	---------	-----------	---------------	----------------------------------------------------------------------------------------	-----

Generator No: ON4975089
SIC Code: 621110
SIC Description: OFFICES OF PHYSICIANS
Approval Years: 2014
PO Box No:
Country: Canada
Status:
Co Admin: Vicki Zacharias
Choice of Contact: CO_OFFICIAL
Phone No Admin: 905-829-2826 Ext.
Contaminated Facility: No
MHSW Facility: No

Detail(s)

Map Key	Number of Records	Direction/ Distance (m)	Elev/Diff (m)	Site	DB
Waste Class:		270			
Waste Class Name:		OTHER SPECIFIED ORGANICS			
Waste Class:		312			
Waste Class Name:		PATHOLOGICAL WASTES			
16	8 of 14	ESE/140.4	153.8 / -3.08	374254-7 Canada Inc 2315 Bristol Circle, Suite 102 Oakville ON L6H 6P8	GEN
Generator No:		ON9155671			
SIC Code:					
SIC Description:					
Approval Years:		As of Dec 2018			
PO Box No:					
Country:		Canada			
Status:		Registered			
Co Admin:					
Choice of Contact:					
Phone No Admin:					
Contaminated Facility:					
MHSW Facility:					
<u>Detail(s)</u>					
Waste Class:		312 P			
Waste Class Name:		Pathological wastes			
16	9 of 14	ESE/140.4	153.8 / -3.08	Winston Park Family Physicians 2315 Bristol Circle Suite 104 Oakville ON L6H 6P8	GEN
Generator No:		ON4975089			
SIC Code:					
SIC Description:					
Approval Years:		As of Dec 2018			
PO Box No:					
Country:		Canada			
Status:		Registered			
Co Admin:					
Choice of Contact:					
Phone No Admin:					
Contaminated Facility:					
MHSW Facility:					
<u>Detail(s)</u>					
Waste Class:		270 P			
Waste Class Name:		Other specified organic sludges, slurries or solids			
Waste Class:		312 P			
Waste Class Name:		Pathological wastes			
16	10 of 14	ESE/140.4	153.8 / -3.08	374254-7 Canada Inc 2315 Bristol Circle, Suite 102 Oakville ON L6H 6P8	GEN
Generator No:		ON9155671			
SIC Code:					
SIC Description:					
Approval Years:		As of Jul 2020			

Map Key	Number of Records	Direction/ Distance (m)	Elev/Diff (m)	Site	DB
PO Box No: Country: Canada Status: Registered Co Admin: Choice of Contact: Phone No Admin: Contaminated Facility: MHSW Facility:					
<u>Detail(s)</u>					
Waste Class: 312 P Waste Class Name: Pathological wastes					
16	11 of 14	ESE/140.4	153.8 / -3.08	Winston Park Family Physicians 2315 Bristol Circle Suite 104 Oakville ON L6H 6P8	GEN
Generator No: ON4975089 SIC Code: SIC Description: Approval Years: As of Jul 2020 PO Box No: Country: Canada Status: Registered Co Admin: Choice of Contact: Phone No Admin: Contaminated Facility: MHSW Facility:					
<u>Detail(s)</u>					
Waste Class: 312 P Waste Class Name: Pathological wastes					
Waste Class: 270 P Waste Class Name: Other specified organic sludges, slurries or solids					
16	12 of 14	ESE/140.4	153.8 / -3.08	374254-7 Canada Inc 2315 Bristol Circle, Suite 102 Oakville ON L6H 6P8	GEN
Generator No: ON9155671 SIC Code: SIC Description: Approval Years: As of Nov 2021 PO Box No: Country: Canada Status: Registered Co Admin: Choice of Contact: Phone No Admin: Contaminated Facility: MHSW Facility:					
<u>Detail(s)</u>					
Waste Class: 312 P Waste Class Name: Pathological wastes					

Map Key	Number of Records	Direction/ Distance (m)	Elev/Diff (m)	Site	DB
16	13 of 14	ESE/140.4	153.8 / -3.08	Winston Park Family Physicians 2315 Bristol Circle Suite 104 Oakville ON L6H 6P8	GEN
Generator No:		ON4975089			
SIC Code:					
SIC Description:					
Approval Years:		As of Nov 2021			
PO Box No:					
Country:		Canada			
Status:		Registered			
Co Admin:					
Choice of Contact:					
Phone No Admin:					
Contaminated Facility:					
MHSW Facility:					
<u>Detail(s)</u>					
Waste Class:		312 P			
Waste Class Name:		Pathological wastes			
16	14 of 14	ESE/140.4	153.8 / -3.08	Winston Park Family Physicians 2315 Bristol Circle Suite 104 Oakville ON L6H 6P8	GEN
Generator No:		ON4975089			
SIC Code:					
SIC Description:					
Approval Years:		As of Oct 2022			
PO Box No:					
Country:		Canada			
Status:		Registered			
Co Admin:					
Choice of Contact:					
Phone No Admin:					
Contaminated Facility:					
MHSW Facility:					
<u>Detail(s)</u>					
Waste Class:		312 P			
Waste Class Name:		PATHOLOGICAL WASTES			
17	1 of 4	ESE/140.4	153.8 / -3.08	2295 and 2315 Bristol Circle Oakville ON	EHS
Order No:		20070313014		Nearest Intersection:	
Status:		C		Municipality:	
Report Type:		CAN - Basic Report		Client Prov/State:	
Report Date:		3/19/2007		Search Radius (km): 0.25	
Date Received:		3/13/2007		X: -79.675593	
Previous Site Name:				Y: 43.516661	
Lot/Building Size:					
Additional Info Ordered:					
17	2 of 4	ESE/140.4	153.8 / -3.08	Winston Park Family Physicians 2315 Bristol Circle Suite 104 Oakville ON L6H 6P8	GEN
Generator No:		ON4975089			

Map Key	Number of Records	Direction/ Distance (m)	Elev/Diff (m)	Site	DB	
SIC Code: SIC Description: Approval Years: PO Box No: Country: Status: Co Admin: Choice of Contact: Phone No Admin: Contaminated Facility: MHSW Facility:		621110		Offices of Physicians	2010	
<u>Detail(s)</u>						
Waste Class:		312				
Waste Class Name:		PATHOLOGICAL WASTES				
Waste Class:		270				
Waste Class Name:		OTHER SPECIFIED ORGANICS				
17	3 of 4	ESE/140.4	153.8 / -3.08	Winston Park Family Physicians 2315 Bristol Circle Suite 104 Oakville ON L6H 6P8	GEN	
Generator No: SIC Code: SIC Description: Approval Years: PO Box No: Country: Status: Co Admin: Choice of Contact: Phone No Admin: Contaminated Facility: MHSW Facility:		ON4975089	621110	Offices of Physicians	2011	
<u>Detail(s)</u>						
Waste Class:		312				
Waste Class Name:		PATHOLOGICAL WASTES				
Waste Class:		270				
Waste Class Name:		OTHER SPECIFIED ORGANICS				
17	4 of 4	ESE/140.4	153.8 / -3.08	Winston Park Family Physicians 2315 Bristol Circle Suite 104 Oakville ON L6H 6P8	GEN	
Generator No: SIC Code: SIC Description: Approval Years: PO Box No: Country: Status: Co Admin: Choice of Contact: Phone No Admin: Contaminated Facility: MHSW Facility:		ON4975089	621110	Offices of Physicians	2012	

Map Key	Number of Records	Direction/ Distance (m)	Elev/Diff (m)	Site	DB
Detail(s)					
Waste Class:		312			
Waste Class Name:		PATHOLOGICAL WASTES			
Waste Class:		270			
Waste Class Name:		OTHER SPECIFIED ORGANICS			
18	1 of 1	WNW/144.5	158.9 / 1.93	2947 Portland Drive Oakville ON	EHS
Order No:	20161103051			Nearest Intersection:	
Status:	C			Municipality:	
Report Type:	Standard Report			Client Prov/State:	ON
Report Date:	08-NOV-16			Search Radius (km):	.25
Date Received:	03-NOV-16			X:	-79.679829
Previous Site Name:				Y:	43.518642
Lot/Building Size:					
Additional Info Ordered:					
19	1 of 4	W/148.4	159.4 / 2.50	REUNION ISLAND COFFEE LTD. 2923 PORTLAND DR OAKVILLE ON L6H 5S4	SCT
Established:	1995				
Plant Size (ft²):	0				
Employment:	10				
--Details--					
Description:	ROASTED COFFEE				
SIC/NAICS Code:	2095				
19	2 of 4	W/148.4	159.4 / 2.50	REUNION ISLAND COFFEE LIMITED 2923 PORTLAND DRIVE OAKVILLE TOWN ON L6H 5S4	CA
Certificate #:	8-3162-96-				
Application Year:	96				
Issue Date:	8/7/1996				
Approval Type:	Industrial air				
Status:	Approved				
Application Type:					
Client Name:					
Client Address:					
Client City:					
Client Postal Code:					
Project Description:	DIRECT FIRED THERMAL OXIDIZER				
Contaminants:	Nitrogen Oxides				
Emission Control:					
19	3 of 4	W/148.4	159.4 / 2.50	REUNION ISLAND COFFEE LIMITED 2923 Portland Dr Oakville ON L6H 5S4	SCT
Established:	1995				
Plant Size (ft²):	14000				
Employment:	14				

Map Key	Number of Records	Direction/ Distance (m)	Elev/Diff (m)	Site	DB
--Details--					
Description:		Coffee and Tea Manufacturing			
SIC/NAICS Code:		311920			
19	4 of 4	W/148.4	159.4 / 2.50	Reuniono Island Coffee Limited 2923 Portland Drive TOWN OF OAKVILLE ON	EBR
EBR Registry No:		IA6E0641		Decision Posted:	
Ministry Ref No:		8316296 19960419		Exception Posted:	
Notice Type:		Instrument Decision		Section:	
Notice Stage:				Act 1:	
Notice Date:		August 12, 1996		Act 2:	
Proposal Date:		April 25, 1996		Site Location Map:	
Year:		1996			
Instrument Type:		(EPA s. 9) - Approval for discharge into the natural environment other than water (i.e. Air)			
Off Instrument Name:					
Posted By:					
Company Name:		Reuniono Island Coffee Limited			
Site Address:					
Location Other:					
Proponent Name:					
Proponent Address:		2923 Portland Drive, Oakville Ontario, L6R 5S4			
Comment Period:					
URL:					
Site Location Details:					
2923 Portland Drive TOWN OF OAKVILLE					
20	1 of 1	NNW/153.7	159.8 / 2.92	2381, 2401 and 2421 Bristol Circle Oakville ON	EHS
Order No:		20100621005		Nearest Intersection:	
Status:		C		Municipality:	
Report Type:		Standard Report		Client Prov/State: ON	
Report Date:		6/29/2010		Search Radius (km): 0.25	
Date Received:		6/21/2010		X: -79.67836	
Previous Site Name:				Y: 43.519519	
Lot/Building Size:					
Additional Info Ordered:		Aerial Photos			
21	1 of 1	WNW/154.1	158.8 / 1.84	2939 Portland Dr Oakville ON L6H 5S4	EHS
Order No:		20190924079		Nearest Intersection:	
Status:		C		Municipality:	
Report Type:		Standard Express Report		Client Prov/State: ON	
Report Date:		24-SEP-19		Search Radius (km): .25	
Date Received:		24-SEP-19		X: -79.6801608	
Previous Site Name:				Y: 43.5184236	
Lot/Building Size:					
Additional Info Ordered:					
22	1 of 4	WNW/156.6	158.8 / 1.84	NI-MET METALS & MINERALS INC 2939 PORTLAND DR OAKVILLE ON L6H 5S4	AUWR

Map Key	Number of Records	Direction/ Distance (m)	Elev/Diff (m)	Site	DB
Headcode: Headcode Desc: Phone: List Name: Description:		01169400 SCRAP METALS			
22	2 of 4	WNW/156.6	158.8 / 1.84	2939 PORTLAND DRIVE OAKVILLE ON L6H 5S4	HINC
External File Num: Fuel Occurrence Type: Date of Occurrence: Fuel Type Involved: Status Desc: Job Type Desc: Oper. Type Involved: Service Interruptions: Property Damage: Fuel Life Cycle Stage: Root Cause:		FS INC 0809-05015 Pipeline Strike 7/31/2008 Natural Gas Completed - Causal Analysis(End) Incident/Near-Miss Occurrence (FS) Construction Site (pipeline strike) Yes No Transmission, Distribution and Transportation Root Cause: Equipment/Material/Component:No Procedures:Yes Maintenance:No Design:No Training: Yes Management:Yes Human Factors:Yes			
Reported Details: Fuel Category: Occurrence Type: Affiliation: County Name: Approx. Quant. Rel: Nearby body of water: Enter Drainage Syst.: Approx. Quant. Unit: Environmental Impact:		Gaseous Fuel Incident Industry Stakeholder (Licensee/Registration/Certificate Holder, Facility Owner, etc.) Halton			
22	3 of 4	WNW/156.6	158.8 / 1.84	NI-MET METALS & MINERALS INC 2939 PORTLAND DR OAKVILLE ON L6H5S4	AUWR
Headcode: Headcode Desc: Phone: List Name: Description:		01169400 SCRAP METALS 2892911111			
22	4 of 4	WNW/156.6	158.8 / 1.84	2939 Portland Dr,Oakville Oakville ON	EHS
Order No: Status: Report Type: Report Date: Date Received: Previous Site Name: Lot/Building Size: Additional Info Ordered:		20140724100 C Standard Express Report 24-JUL-14 24-JUL-14		Nearest Intersection: Municipality: Client Prov/State: Search Radius (km): X: Y:	
				ON .25 -79.679712 43.518113	
23	1 of 6	SW/157.3	159.7 / 2.78	OTTO BOCK ORTHOPEDIC INDUSTRY 2897 BRIGHTON RD OAKVILLE ON L6H 6C9	SCT
Established:		1993			

Map Key	Number of Records	Direction/ Distance (m)	Elev/Diff (m)	Site	DB
Plant Size (ft²):		0			
Employment:		10			
--Details--					
Description:		ORTHOPEDIC, PROSTHETIC, AND SURGICAL APPLIANCES AND SUPPLIES			
SIC/NAICS Code:		3842			
Description:		Medical Equipment and Supplies Manufacturing			
SIC/NAICS Code:		339110			
<u>23</u>	2 of 6	SW/157.3	159.7 / 2.78	Otto Bock Orthopedic Industry of Canada Ltd. 2897 Brighton Rd Oakville ON L6H 6C9	SCT
Established:		1993			
Plant Size (ft²):					
Employment:		18			
<u>23</u>	3 of 6	SW/157.3	159.7 / 2.78	Otto Bock Healthcare Canada 2897 Brighton Rd Oakville ON L6H 6C9	SCT
Established:		1993			
Plant Size (ft²):					
Employment:					
--Details--					
Description:		Medical Equipment and Supplies Manufacturing			
SIC/NAICS Code:		339110			
<u>23</u>	4 of 6	SW/157.3	159.7 / 2.78	Otto Bock Health Care 2897 Brighton Road Oakville ON L6H 6C9	GEN
Generator No:		ON6304849			
SIC Code:		339110			
SIC Description:		Medical Equipment and Supplies Manufacturing			
Approval Years:		05,06,07,08			
PO Box No:					
Country:					
Status:					
Co Admin:					
Choice of Contact:					
Phone No Admin:					
Contaminated Facility:					
MHSW Facility:					
Detail(s)					
Waste Class:		331			
Waste Class Name:		WASTE COMPRESSED GASES			
Waste Class:		331			
Waste Class Name:		WASTE COMPRESSED GASES			
Waste Class:		232			
Waste Class Name:		POLYMERIC RESINS			

Map Key	Number of Records	Direction/ Distance (m)	Elev/Diff (m)	Site	DB
Waste Class:		312			
Waste Class Name:		PATHOLOGICAL WASTES			
Waste Class:		263			
Waste Class Name:		ORGANIC LABORATORY CHEMICALS			
23	5 of 6	SW/157.3	159.7 / 2.78	AVAware Technologies Inc. 2897 Brighton Rd Oakville ON L6H 6C9	SCT
Established:		01-OCT-97			
Plant Size (ft²):		15000			
Employment:					
--Details--					
Description:		Computer Systems Design and Related Services			
SIC/NAICS Code:		541510			
Description:		Computer Systems Design and Related Services			
SIC/NAICS Code:		541510			
23	6 of 6	SW/157.3	159.7 / 2.78	Otto Bock Health Care 2897 Brighton Road Oakville ON L6H 6C9	GEN
Generator No:		ON6304849			
SIC Code:		339110			
SIC Description:		Medical Equipment and Supplies Manufacturing			
Approval Years:		2009			
PO Box No:					
Country:					
Status:					
Co Admin:					
Choice of Contact:					
Phone No Admin:					
Contaminated Facility:					
MHSW Facility:					
<u>Detail(s)</u>					
Waste Class:		232			
Waste Class Name:		POLYMERIC RESINS			
Waste Class:		263			
Waste Class Name:		ORGANIC LABORATORY CHEMICALS			
Waste Class:		312			
Waste Class Name:		PATHOLOGICAL WASTES			
Waste Class:		331			
Waste Class Name:		WASTE COMPRESSED GASES			
24	1 of 4	W/162.7	159.8 / 2.92	Coordinate Industries Ltd. 2915 Portland Dr Oakville ON L6H 5S4	SCT
Established:		1985			
Plant Size (ft²):		15000			
Employment:					

Map Key	Number of Records	Direction/ Distance (m)	Elev/Diff (m)	Site	DB
--Details--					
				Machine Shops 332710	
				Coating, Engraving, Heat Treating and Allied Activities 332810	
				Industrial Mould Manufacturing 333511	
				Other Metalworking Machinery Manufacturing 333519	
				Other Motor Vehicle Parts Manufacturing 336390	
				Aerospace Product and Parts Manufacturing 336410	
24	2 of 4	W/162.7	159.8 / 2.92	COORDINATE INDUSTRIES LTD. 2915 PORTLAND DRIVE OAKVILLE ON L6H 5S4	GEN
				Generator No: ON2452600 SIC Code: 3999 SIC Description: OTHER MANU. PROD. Approval Years: 99,00,01,02,03,04,05,06,07,08 PO Box No: Country: Status: Co Admin: Choice of Contact: Phone No Admin: Contaminated Facility: MHSW Facility:	
				<u>Detail(s)</u>	
				Waste Class: 253 Waste Class Name: EMULSIFIED OILS	
24	3 of 4	W/162.7	159.8 / 2.92	St. Jude Medical Canada 2915 Portland Dr. Oakville ON	GEN
				Generator No: ON5978083 SIC Code: 418990 SIC Description: All Other Wholesaler-Distributors Approval Years: 2012 PO Box No: Country: Status: Co Admin: Choice of Contact: Phone No Admin: Contaminated Facility: MHSW Facility:	
24	4 of 4	W/162.7	159.8 / 2.92	St. Jude Medical Canada 2915 Portland Dr. Oakville ON	GEN

Map Key	Number of Records	Direction/ Distance (m)	Elev/Diff (m)	Site	DB
Generator No: SIC Code: SIC Description: Approval Years: PO Box No: Country: Status: Co Admin: Choice of Contact: Phone No Admin: Contaminated Facility: MHSW Facility:		ON5978083 418990 ALL OTHER WHOLESALER-DISTRIBUTORS 2013			
<u>Detail(s)</u>					
Waste Class: Waste Class Name:		312 PATHOLOGICAL WASTES			
25	1 of 3	W/162.7	159.8 / 2.92	St. Jude Medical Canada 2915 Portland Dr. Oakville ON L6H 5S4	GEN
Generator No: SIC Code: SIC Description: Approval Years: PO Box No: Country: Status: Co Admin: Choice of Contact: Phone No Admin: Contaminated Facility: MHSW Facility:		ON5978083 418990 ALL OTHER WHOLESALER-DISTRIBUTORS 2016 Canada CO_OFFICIAL No No			
<u>Detail(s)</u>					
Waste Class: Waste Class Name:		312 PATHOLOGICAL WASTES			
25	2 of 3	W/162.7	159.8 / 2.92	St. Jude Medical Canada 2915 Portland Dr. Oakville ON L6H 5S4	GEN
Generator No: SIC Code: SIC Description: Approval Years: PO Box No: Country: Status: Co Admin: Choice of Contact: Phone No Admin: Contaminated Facility: MHSW Facility:		ON5978083 418990 ALL OTHER WHOLESALER-DISTRIBUTORS 2015 Canada CO_OFFICIAL No No			
<u>Detail(s)</u>					
Waste Class: Waste Class Name:		312 PATHOLOGICAL WASTES			

Map Key	Number of Records	Direction/ Distance (m)	Elev/Diff (m)	Site	DB
25	3 of 3	W/162.7	159.8 / 2.92	St. Jude Medical Canada 2915 Portland Dr. Oakville ON L6H 5S4	GEN
Generator No:		ON5978083			
SIC Code:		418990			
SIC Description:		ALL OTHER WHOLESALER-DISTRIBUTORS			
Approval Years:		2014			
PO Box No:					
Country:		Canada			
Status:					
Co Admin:					
Choice of Contact:		CO_OFFICIAL			
Phone No Admin:					
Contaminated Facility:		No			
MHSW Facility:		No			
Detail(s)					
Waste Class:		312			
Waste Class Name:		PATHOLOGICAL WASTES			
26	1 of 14	WSW/172.5	159.8 / 2.92	PHARMALINK 2900 PORTLAND DR OAKVILLE ON L6H 5W8	SCT
Established:		0000			
Plant Size (ft²):		0			
Employment:		0			
--Details--					
Description:		PHARMACEUTICAL PREPARATIONS			
SIC/NAICS Code:		2834			
26	2 of 14	WSW/172.5	159.8 / 2.92	Ve-Go Engineering Inc. 2900 Portland Dr Oakville ON L6H 5W8	SCT
Established:		1986			
Plant Size (ft²):		5000			
Employment:		13			
26	3 of 14	WSW/172.5	159.8 / 2.92	Accu Electric Motors Inc. 2900 Portland Dr Oakville ON L6H 5W8	SCT
Established:		01-SEP-93			
Plant Size (ft²):		3500			
Employment:					
--Details--					
Description:		Electrical Wiring and Construction Supplies Wholesaler-Distributors			
SIC/NAICS Code:		416110			
Description:		Industrial Machinery, Equipment and Supplies Wholesaler-Distributors			
SIC/NAICS Code:		417230			
Description:		Electrical Wiring and Construction Supplies Wholesaler-Distributors			

Map Key	Number of Records	Direction/ Distance (m)	Elev/Diff (m)	Site	DB
SIC/NAICS Code:		416110			
Description:		Commercial and Industrial Machinery and Equipment (except Automotive and Electronic) Repair and Maintenance			
SIC/NAICS Code:		811310			
Description:		Computer, Computer Peripheral and Pre-Packaged Software Wholesaler-Distributors			
SIC/NAICS Code:		417310			
Description:		Plumbing, Heating and Air-Conditioning Equipment and Supplies Wholesaler-Distributors			
SIC/NAICS Code:		416120			

26	4 of 14	WSW/172.5	159.8 / 2.92	Accu Electric Motors Inc. 2900 Portland Dr. Oakville ON L6H 5W8	GEN
Generator No:		ON4602082			
SIC Code:		335110			
SIC Description:		Electric Lamp Bulb and Parts Manufacturing			
Approval Years:		2010			
PO Box No:					
Country:					
Status:					
Co Admin:					
Choice of Contact:					
Phone No Admin:					
Contaminated Facility:					
MHSW Facility:					
<u>Detail(s)</u>					
Waste Class:		252			
Waste Class Name:		WASTE OILS & LUBRICANTS			

26	5 of 14	WSW/172.5	159.8 / 2.92	Accu Electric Motors Inc. 2900 Portland Dr. Oakville ON L6H 5W8	GEN
Generator No:		ON4602082			
SIC Code:		335110			
SIC Description:		Electric Lamp Bulb and Parts Manufacturing			
Approval Years:		2011			
PO Box No:					
Country:					
Status:					
Co Admin:					
Choice of Contact:					
Phone No Admin:					
Contaminated Facility:					
MHSW Facility:					
<u>Detail(s)</u>					
Waste Class:		252			
Waste Class Name:		WASTE OILS & LUBRICANTS			

26	6 of 14	WSW/172.5	159.8 / 2.92	Accu Electric Motors Inc. 2900 Portland Dr. Oakville ON L6H 5W8	GEN
Generator No:		ON4602082			
SIC Code:		335110			

Map Key	Number of Records	Direction/ Distance (m)	Elev/Diff (m)	Site	DB
SIC Description: Approval Years: PO Box No: Country: Status: Co Admin: Choice of Contact: Phone No Admin: Contaminated Facility: MHSW Facility:		Electric Lamp Bulb and Parts Manufacturing 2012			
<u>Detail(s)</u>					
Waste Class:		252			
Waste Class Name:		WASTE OILS & LUBRICANTS			
26	7 of 14	WSW/172.5	159.8 / 2.92	Accu Electric Motors Inc. 2900 Portland Dr. Oakville ON	GEN
Generator No: SIC Code: SIC Description: Approval Years: PO Box No: Country: Status: Co Admin: Choice of Contact: Phone No Admin: Contaminated Facility: MHSW Facility:		ON4602082 335110 ELECTRIC LAMP BULB AND PARTS MANUFACTURING 2013			
<u>Detail(s)</u>					
Waste Class:		252			
Waste Class Name:		WASTE OILS & LUBRICANTS			
Waste Class:		251			
Waste Class Name:		OIL SKIMMINGS & SLUDGES			
26	8 of 14	WSW/172.5	159.8 / 2.92	Accu Electric Motors Inc. 2900 Portland Dr. Oakville ON L6H 5W8	GEN
Generator No: SIC Code: SIC Description: Approval Years: PO Box No: Country: Status: Co Admin: Choice of Contact: Phone No Admin: Contaminated Facility: MHSW Facility:		ON4602082 335110 ELECTRIC LAMP BULB AND PARTS MANUFACTURING 2015 Canada			
Co Admin:		CO_OFFICIAL			
Choice of Contact:		CO_OFFICIAL			
Phone No Admin:		No			
Contaminated Facility:		No			
MHSW Facility:		No			
<u>Detail(s)</u>					
Waste Class:		251			
Waste Class Name:		OIL SKIMMINGS & SLUDGES			

Map Key	Number of Records	Direction/ Distance (m)	Elev/Diff (m)	Site	DB
Waste Class:		252			
Waste Class Name:		WASTE OILS & LUBRICANTS			
26	9 of 14	WSW/172.5	159.8 / 2.92	Accu Electric Motors Inc. 2900 Portland Dr. Oakville ON L6H 5W8	GEN
Generator No:		ON4602082			
SIC Code:		335110			
SIC Description:		ELECTRIC LAMP BULB AND PARTS MANUFACTURING			
Approval Years:		2016			
PO Box No:					
Country:		Canada			
Status:					
Co Admin:					
Choice of Contact:		CO_OFFICIAL			
Phone No Admin:					
Contaminated Facility:		No			
MHSW Facility:		No			
<u>Detail(s)</u>					
Waste Class:		251			
Waste Class Name:		OIL SKIMMINGS & SLUDGES			
Waste Class:		252			
Waste Class Name:		WASTE OILS & LUBRICANTS			
26	10 of 14	WSW/172.5	159.8 / 2.92	Accu Electric Motors Inc. 2900 Portland Dr. Oakville ON L6H 5W8	GEN
Generator No:		ON4602082			
SIC Code:		335110			
SIC Description:		ELECTRIC LAMP BULB AND PARTS MANUFACTURING			
Approval Years:		2014			
PO Box No:					
Country:		Canada			
Status:					
Co Admin:					
Choice of Contact:		CO_OFFICIAL			
Phone No Admin:					
Contaminated Facility:		No			
MHSW Facility:		No			
<u>Detail(s)</u>					
Waste Class:		252			
Waste Class Name:		WASTE OILS & LUBRICANTS			
Waste Class:		251			
Waste Class Name:		OIL SKIMMINGS & SLUDGES			
26	11 of 14	WSW/172.5	159.8 / 2.92	Accu Electric Motors Inc. 2900 Portland Dr. Oakville ON L6H 5W8	GEN
Generator No:		ON4602082			
SIC Code:					
SIC Description:					
Approval Years:		As of Dec 2018			

Map Key	Number of Records	Direction/ Distance (m)	Elev/Diff (m)	Site	DB
PO Box No: Country: Canada Status: Registered Co Admin: Choice of Contact: Phone No Admin: Contaminated Facility: MHSW Facility:					
<u>Detail(s)</u>					
Waste Class: 251 L Waste Class Name: Waste oils/sludges (petroleum based)					
Waste Class: 252 I Waste Class Name: Waste crankcase oils and lubricants					
Waste Class: 252 L Waste Class Name: Waste crankcase oils and lubricants					
26	12 of 14	WSW/172.5	159.8 / 2.92	Accu Electric Motors Inc. 2900 Portland Dr. Oakville ON L6H 5W8	GEN
Generator No: ON4602082 SIC Code: SIC Description: Approval Years: As of Jul 2020 PO Box No: Country: Canada Status: Registered Co Admin: Choice of Contact: Phone No Admin: Contaminated Facility: MHSW Facility:					
<u>Detail(s)</u>					
Waste Class: 252 L Waste Class Name: Waste crankcase oils and lubricants					
Waste Class: 252 I Waste Class Name: Waste crankcase oils and lubricants					
Waste Class: 251 L Waste Class Name: Waste oils/sludges (petroleum based)					
26	13 of 14	WSW/172.5	159.8 / 2.92	Accu Electric Motors Inc. 2900 Portland Dr. Oakville ON L6H 5W8	GEN
Generator No: ON4602082 SIC Code: SIC Description: Approval Years: As of Nov 2021 PO Box No: Country: Canada Status: Registered Co Admin: Choice of Contact: Phone No Admin: Contaminated Facility:					

Map Key	Number of Records	Direction/ Distance (m)	Elev/Diff (m)	Site	DB
MHSW Facility:					
<u>Detail(s)</u>					
Waste Class:		251 L			
Waste Class Name:		Waste oils/sludges (petroleum based)			
Waste Class:		252 I			
Waste Class Name:		Waste crankcase oils and lubricants			
Waste Class:		252 L			
Waste Class Name:		Waste crankcase oils and lubricants			
26	14 of 14	WSW/172.5	159.8 / 2.92	Accu Electric Motors Inc. 2900 Portland Dr. Oakville ON L6H 5W8	GEN
Generator No:		ON4602082			
SIC Code:					
SIC Description:					
Approval Years:		As of Oct 2022			
PO Box No:					
Country:		Canada			
Status:		Registered			
Co Admin:					
Choice of Contact:					
Phone No Admin:					
Contaminated Facility:					
MHSW Facility:					
<u>Detail(s)</u>					
Waste Class:		252 I			
Waste Class Name:		WASTE OILS & LUBRICANTS			
Waste Class:		252 L			
Waste Class Name:		WASTE OILS & LUBRICANTS			
Waste Class:		251 L			
Waste Class Name:		OIL SKIMMINGS & SLUDGES			
27	1 of 1	SE/173.6	155.8 / -1.08	2300 Bristol Circle #4 Oakville ON L6H 5S3	EHS
Order No:		21061000145		Nearest Intersection:	
Status:		C		Municipality:	
Report Type:		RSC Report (Urban)		Client Prov/State: IL	
Report Date:		15-JUN-21		Search Radius (km): .3	
Date Received:		10-JUN-21		X: -79.67626014	
Previous Site Name:				Y: 43.51555437	
Lot/Building Size:					
Additional Info Ordered:		City Directory; Aerial Photos			
28	1 of 5	W/181.2	159.8 / 2.92	Health Partners International of Canada 2907 Portland Drive Oakville ON L6H 5S4	GEN
Generator No:		ON4207031			
SIC Code:		493110			
SIC Description:		GENERAL WAREHOUSING AND STORAGE			
Approval Years:		2016			

Map Key	Number of Records	Direction/ Distance (m)	Elev/Diff (m)	Site	DB
PO Box No: Country: Canada Status: Co Admin: Dana Smith Choice of Contact: CO_OFFICIAL Phone No Admin: 6472883299 Ext. Contaminated Facility: No MHSW Facility: No					
<u>Detail(s)</u>					
Waste Class: 261 Waste Class Name: PHARMACEUTICALS					

28	2 of 5	W/181.2	159.8 / 2.92	Health Partners International of Canada 2907 Portland Drive Oakville ON L6H 5S4	GEN
Generator No: ON4207031 SIC Code: SIC Description: Approval Years: As of Dec 2018 PO Box No: Country: Canada Status: Registered Co Admin: Choice of Contact: Phone No Admin: Contaminated Facility: MHSW Facility:					
<u>Detail(s)</u>					
Waste Class: 261 A Waste Class Name: Pharmaceuticals					
Waste Class: 261 I Waste Class Name: Pharmaceuticals					
Waste Class: 261 L Waste Class Name: Pharmaceuticals					

28	3 of 5	W/181.2	159.8 / 2.92	Health Partners International of Canada 2907 Portland Drive Oakville ON L6H 5S4	GEN
Generator No: ON4207031 SIC Code: SIC Description: Approval Years: As of Jul 2020 PO Box No: Country: Canada Status: Registered Co Admin: Choice of Contact: Phone No Admin: Contaminated Facility: MHSW Facility:					
<u>Detail(s)</u>					
Waste Class: 261 A					

Map Key	Number of Records	Direction/ Distance (m)	Elev/Diff (m)	Site	DB
Waste Class Name:		Pharmaceuticals			
Waste Class:		261 L			
Waste Class Name:		Pharmaceuticals			
Waste Class:		261 I			
Waste Class Name:		Pharmaceuticals			
28	4 of 5	W/181.2	159.8 / 2.92	Health Partners International of Canada 2907 Portland Drive Oakville ON L6H 5S4	GEN
Generator No:		ON4207031			
SIC Code:					
SIC Description:					
Approval Years:		As of Nov 2021			
PO Box No:					
Country:		Canada			
Status:		Registered			
Co Admin:					
Choice of Contact:					
Phone No Admin:					
Contaminated Facility:					
MHSW Facility:					
<u>Detail(s)</u>					
Waste Class:		261 I			
Waste Class Name:		Pharmaceuticals			
Waste Class:		261 A			
Waste Class Name:		Pharmaceuticals			
Waste Class:		261 L			
Waste Class Name:		Pharmaceuticals			
28	5 of 5	W/181.2	159.8 / 2.92	Health Partners International of Canada 2907 Portland Drive Oakville ON L6H 5S4	GEN
Generator No:		ON4207031			
SIC Code:					
SIC Description:					
Approval Years:		As of Oct 2022			
PO Box No:					
Country:		Canada			
Status:		Registered			
Co Admin:					
Choice of Contact:					
Phone No Admin:					
Contaminated Facility:					
MHSW Facility:					
<u>Detail(s)</u>					
Waste Class:		261 A			
Waste Class Name:		PHARMACEUTICALS			
Waste Class:		261 I			
Waste Class Name:		PHARMACEUTICALS			
Waste Class:		261 L			
Waste Class Name:		PHARMACEUTICALS			

Map Key	Number of Records	Direction/ Distance (m)	Elev/Diff (m)	Site	DB
29	1 of 6	W/181.2	159.8 / 2.92	FABREEKA - CANADA LTD 2907 PORTLAND DR OAKVILLE ON L6H 5S4	SCT
Established:		1964			
Plant Size (ft²):		12727			
Employment:		6			
--Details--					
Description:		RUBBER AND PLASTICS HOSE AND BELTING			
SIC/NAICS Code:		3052			
Description:		FABRICATED STRUCTURAL METAL			
SIC/NAICS Code:		3441			
Description:		MECHANICAL POWER TRANSMISSION EQUIPMENT, NOT ELSEWHERE CLASSIFIED			
SIC/NAICS Code:		3568			
Description:		MEASURING AND CONTROLLING DEVICES, NOT ELSEWHERE CLASSIFIED			
SIC/NAICS Code:		3829			
29	2 of 6	W/181.2	159.8 / 2.92	Fabreeka Canada Ltd. 2907 Portland Dr Oakville ON L6H 5S4	SCT
Established:		1964			
Plant Size (ft²):		12727			
Employment:		6			
--Details--					
Description:		Rubber and Plastic Hose and Belting Manufacturing			
SIC/NAICS Code:		326220			
Description:		Other Plate Work and Fabricated Structural Product Manufacturing			
SIC/NAICS Code:		332319			
Description:		Medical Equipment and Supplies Manufacturing			
SIC/NAICS Code:		339110			
29	3 of 6	W/181.2	159.8 / 2.92	Fabreeka Canada Limited 2907 Portland Drive Oakville ON L6H 5S4	GEN
Generator No:		ON6112355			
SIC Code:		237310			
SIC Description:		Highway Street and Bridge Construction			
Approval Years:		06			
PO Box No:					
Country:					
Status:					
Co Admin:					
Choice of Contact:					
Phone No Admin:					
Contaminated Facility:					
MHSW Facility:					
<u>Detail(s)</u>					

Map Key	Number of Records	Direction/ Distance (m)	Elev/Diff (m)	Site	DB
Waste Class: 148 Waste Class Name: INORGANIC LABORATORY CHEMICALS					
Waste Class: 145 Waste Class Name: PAINT/PIGMENT/COATING RESIDUES					
Waste Class: 211 Waste Class Name: AROMATIC SOLVENTS					
Waste Class: 212 Waste Class Name: ALIPHATIC SOLVENTS					
Waste Class: 252 Waste Class Name: WASTE OILS & LUBRICANTS					
Waste Class: 263 Waste Class Name: ORGANIC LABORATORY CHEMICALS					
Waste Class: 331 Waste Class Name: WASTE COMPRESSED GASES					
29	4 of 6	W/181.2	159.8 / 2.92	N2 Ingredients Inc. 2907 Portland Dr Oakville ON L6H 5S4	SCT
Established: 01-SEP-04 Plant Size (ft²): Employment:					
--Details-- Description: Flour Milling SIC/NAICS Code: 311211 Description: Flour Mixes and Dough Manufacturing from Purchased Flour SIC/NAICS Code: 311822					
29	5 of 6	W/181.2	159.8 / 2.92	Flavor Net Inc. 2907 Portland Dr Oakville ON L6H 5S4	SCT
Established: 01-SEP-00 Plant Size (ft²): 10000 Employment:					
--Details-- Description: Seasoning and Dressing Manufacturing SIC/NAICS Code: 311940 Description: All Other Food Manufacturing SIC/NAICS Code: 311990 Description: Flavouring Syrup and Concentrate Manufacturing SIC/NAICS Code: 311930					
29	6 of 6	W/181.2	159.8 / 2.92	N2 Ingredients 2907 Portland Dr Oakville ON	SPL
Ref No: 5314-946QCB Year: Municipality No: Nature of Damage:					

Map Key	Number of Records	Direction/ Distance (m)	Elev/Diff (m)	Site	DB
Incident Dt:	21-JAN-13			Discharger Report:	
MOE Response:	No Field Response			Material Group:	
Dt MOE Arvl on Scn:				Health/Env Conseq:	
MOE Reported Dt:	21-JAN-13			Agency Involved:	
Dt Document Closed:					
Site No:					
Site County/District:					
Site Geo Ref Meth:	NA				
Site District Office:					
Nearest Watercourse:					
Site Name:	N2 Ingredients				
Site Address:	2907 Portland Dr				
Site Region:					
Site Municipality:	Oakville				
Site Lot:					
Site Conc:					
Site Geo Ref Accu:	NA				
Site Map Datum:	NA				
Northing:	NA				
Easting:	NA				
Incident Cause:	Leak/Break				
Incident Event:					
Environment Impact:	Confirmed				
Nature of Impact:	Soil Contamination				
Contaminant Qty:	900 kg				
System Facility Address:					
Client Name:	N2 Ingredients				
Client Type:					
Call Report Location Geodata:					
Contaminant Code:	16				
Contaminant Name:	CANOLA OIL				
Contaminant Limit 1:					
Contam Limit Freq 1:					
Contaminant UN No 1:					
Receiving Medium:					
Receiving Environment:					
Incident Reason:	Equipment Failure				
Incident Summary:	N2 Ingredients: 900 kg canola oil to parking lot				
Activity Preceding Spill:					
Property 2nd Watershed:					
Property Tertiary Watershed:					
Sector Type:	Container/Drum/Tote				
SAC Action Class:	Land Spills				
Source Type:					

30	1 of 2	SW/181.2	159.8 / 2.92	Wieland Electric Inc. 2889 Brighton Rd Oakville ON L6H 6C9	SCT
--------------------	--------	----------	--------------	------------------------------------------------------------------	-----

Established: 01-JUL-95
Plant Size (ft²): 50000
Employment:

--Details--

Description: Electrical Wiring and Construction Supplies Wholesaler-Distributors
SIC/NAICS Code: 416110

Description: Electrical Wiring and Construction Supplies Wholesaler-Distributors
SIC/NAICS Code: 416110

Description: Industrial Machinery, Equipment and Supplies Wholesaler-Distributors
SIC/NAICS Code: 417230

Map Key	Number of Records	Direction/ Distance (m)	Elev/Diff (m)	Site	DB
30	2 of 2	SW/181.2	159.8 / 2.92	2889 Brighton Rd. Oakville Oakville ON L6H 6C9	EHS
Order No:	21091500257			Nearest Intersection:	
Status:	C			Municipality:	
Report Type:	Custom Report			Client Prov/State:	ON
Report Date:	20-SEP-21			Search Radius (km):	.2
Date Received:	15-SEP-21			X:	-79.6795966
Previous Site Name:				Y:	43.5158091
Lot/Building Size:					
Additional Info Ordered:					
31	1 of 1	SW/184.7	159.8 / 2.92	2889 Brighton Rd. Oakville Oakville ON L6H 6C9	EHS
Order No:	21091500257			Nearest Intersection:	
Status:	C			Municipality:	
Report Type:	Custom Report			Client Prov/State:	ON
Report Date:	20-SEP-21			Search Radius (km):	.2
Date Received:	15-SEP-21			X:	-79.6795966
Previous Site Name:				Y:	43.5158091
Lot/Building Size:					
Additional Info Ordered:					
32	1 of 4	WSW/192.7	159.8 / 2.92	EXCEL TECH LTD. 2892 PORTLAND DR OAKVILLE ON L6H 5W8	SCT
Established:	1991				
Plant Size (ft²):	0				
Employment:	50				
--Details--					
Description:	ELECTROMEDICAL AND ELECTROTHERAPEUTIC APPARATUS				
SIC/NAICS Code:	3845				
32	2 of 4	WSW/192.7	159.8 / 2.92	EXCEL TECH LTD. 2892 PORTLAND DRIVE OAKVILLE ON L6H 5W8	GEN
Generator No:	ON1803500				
SIC Code:	3391				
SIC Description:	BATTERY INDUSTRY				
Approval Years:	93,94,95,96,97				
PO Box No:					
Country:					
Status:					
Co Admin:					
Choice of Contact:					
Phone No Admin:					
Contaminated Facility:					
MHSW Facility:					
Detail(s)					
Waste Class:	252				
Waste Class Name:	WASTE OILS & LUBRICANTS				

Map Key	Number of Records	Direction/ Distance (m)	Elev/Diff (m)	Site	DB
Waste Class:		113			
Waste Class Name:		ACID WASTE - OTHER METALS			
Waste Class:		212			
Waste Class Name:		ALIPHATIC SOLVENTS			
32	3 of 4	WSW/192.7	159.8 / 2.92	EXCEL TECH LTD.(OUT OF BUSINESS) 2892 PORTLAND DRIVE OAKVILLE ON L6H 5W8	GEN
Generator No:		ON1803500			
SIC Code:		3391			
SIC Description:		BATERRY INDUSTRY			
Approval Years:		98,99			
PO Box No:					
Country:					
Status:					
Co Admin:					
Choice of Contact:					
Phone No Admin:					
Contaminated Facility:					
MHSW Facility:					
<u>Detail(s)</u>					
Waste Class:		113			
Waste Class Name:		ACID WASTE - OTHER METALS			
Waste Class:		212			
Waste Class Name:		ALIPHATIC SOLVENTS			
Waste Class:		252			
Waste Class Name:		WASTE OILS & LUBRICANTS			
32	4 of 4	WSW/192.7	159.8 / 2.92	2892 Portland Drive Oakville ON L6H 5W8	EHS
Order No:		20180912024		Nearest Intersection:	
Status:		C		Municipality:	
Report Type:		Standard Report		Client Prov/State: ON	
Report Date:		13-SEP-18		Search Radius (km): .25	
Date Received:		12-SEP-18		X: -79.680511	
Previous Site Name:				Y: 43.516447	
Lot/Building Size:					
Additional Info Ordered:					
33	1 of 16	NW/196.1	158.8 / 1.88	DIVERSEY LEVER 2450 BRISTOL CIRCLE OAKVILLE ON L6H 6P6	GEN
Generator No:		ON0113802			
SIC Code:		3771			
SIC Description:		TOILET PREP. IND.			
Approval Years:		99,00,01			
PO Box No:					
Country:					
Status:					
Co Admin:					
Choice of Contact:					
Phone No Admin:					
Contaminated Facility:					

Map Key	Number of Records	Direction/ Distance (m)	Elev/Diff (m)	Site	DB
MHSW Facility:					
<u>Detail(s)</u>					
Waste Class:		122			
Waste Class Name:		ALKALINE WASTES - OTHER METALS			
Waste Class:		212			
Waste Class Name:		ALIPHATIC SOLVENTS			
Waste Class:		252			
Waste Class Name:		WASTE OILS & LUBRICANTS			
Waste Class:		112			
Waste Class Name:		ACID WASTE - HEAVY METALS			

33	2 of 16	NW/196.1	158.8 / 1.88	JOHNSON WAX PROFESSIONAL INC. 2450 BRISTOL CIRCLE OAKVILLE ON L6H 6P6	GEN
Generator No:		ON0113802			
SIC Code:		325610			
SIC Description:		Soap & Cleaning Compound Mfg.			
Approval Years:		02,03,04,06			
PO Box No:					
Country:					
Status:					
Co Admin:					
Choice of Contact:					
Phone No Admin:					
Contaminated Facility:					
MHSW Facility:					
<u>Detail(s)</u>					
Waste Class:		122			
Waste Class Name:		ALKALINE WASTES - OTHER METALS			
Waste Class:		112			
Waste Class Name:		ACID WASTE - HEAVY METALS			
Waste Class:		212			
Waste Class Name:		ALIPHATIC SOLVENTS			
Waste Class:		252			
Waste Class Name:		WASTE OILS & LUBRICANTS			
Waste Class:		148			
Waste Class Name:		INORGANIC LABORATORY CHEMICALS			
Waste Class:		263			
Waste Class Name:		ORGANIC LABORATORY CHEMICALS			

33	3 of 16	NW/196.1	158.8 / 1.88	Unilever Canada Inc. 2450 Bristol Circle Oakville ON L6H 6P6	GEN
Generator No:		ON6515604			
SIC Code:					
SIC Description:					
Approval Years:		02,03,04,05,06			
PO Box No:					
Country:					

Map Key	Number of Records	Direction/ Distance (m)	Elev/Diff (m)	Site	DB
Status: Co Admin: Choice of Contact: Phone No Admin: Contaminated Facility: MHSW Facility:					
Detail(s)					
Waste Class:		148			
Waste Class Name:		INORGANIC LABORATORY CHEMICALS			
Waste Class:		263			
Waste Class Name:		ORGANIC LABORATORY CHEMICALS			
Waste Class:		331			
Waste Class Name:		WASTE COMPRESSED GASES			

33	4 of 16	NW/196.1	158.8 / 1.88	JohnsonDiversey Canada, Inc. 2450 Bristol Circle Oakville Ontario L6H 6P1 Oakville ON	EBR
EBR Registry No:		IA05E1853		Decision Posted:	
Ministry Ref No:		1521-6JMQXU		Exception Posted:	
Notice Type:		Instrument Decision		Section:	
Notice Stage:				Act 1:	
Notice Date:		July 11, 2006		Act 2:	
Proposal Date:		December 07, 2005		Site Location Map:	
Year:		2005			
Instrument Type:		(EPA s. 9) - Approval for discharge into the natural environment other than water (i.e. Air)			
Off Instrument Name:					
Posted By:					
Company Name:		JohnsonDiversey Canada, Inc.			
Site Address:					
Location Other:					
Proponent Name:					
Proponent Address:		2401 Bristol Circle, Oakville Ontario, L6H 6P1			
Comment Period:					
URL:					
Site Location Details:					
2450 Bristol Circle Oakville Ontario L6H 6P1 Oakville					

33	5 of 16	NW/196.1	158.8 / 1.88	JohnsonDiversey 2450 BRISTOL CIRCLE OAKVILLE ON L6H 6P6	GEN
Generator No:		ON0113802			
SIC Code:		493190			
SIC Description:		Other Warehousing and Storage			
Approval Years:		07,08			
PO Box No:					
Country:					
Status:					
Co Admin:					
Choice of Contact:					
Phone No Admin:					
Contaminated Facility:					
MHSW Facility:					

Map Key	Number of Records	Direction/ Distance (m)	Elev/Diff (m)	Site	DB
<u>Detail(s)</u>					
Waste Class:		112			
Waste Class Name:		ACID WASTE - HEAVY METALS			
Waste Class:		122			
Waste Class Name:		ALKALINE WASTES - OTHER METALS			
Waste Class:		135			
Waste Class Name:		REACTIVE ANION WASTES			
Waste Class:		148			
Waste Class Name:		INORGANIC LABORATORY CHEMICALS			
Waste Class:		212			
Waste Class Name:		ALIPHATIC SOLVENTS			
Waste Class:		252			
Waste Class Name:		WASTE OILS & LUBRICANTS			
Waste Class:		262			
Waste Class Name:		DETERGENTS/SOAPS			
Waste Class:		263			
Waste Class Name:		ORGANIC LABORATORY CHEMICALS			

33	6 of 16	NW/196.1	158.8 / 1.88	JohnsonDiversey Canada, Inc. 2450 Bristol Circle Oakville ON L6H 6P6	CA
Certificate #:		2352-6RFHGE			
Application Year:		2006			
Issue Date:		7/6/2006			
Approval Type:		Air			
Status:		Approved			
Application Type:					
Client Name:					
Client Address:					
Client City:					
Client Postal Code:					
Project Description:					
Contaminants:					
Emission Control:					

33	7 of 16	NW/196.1	158.8 / 1.88	JohnsonDiversey 2450 BRISTOL CIRCLE OAKVILLE ON L6H 6P6	GEN
Generator No:		ON0113802			
SIC Code:		493190			
SIC Description:		Other Warehousing and Storage			
Approval Years:		2009			
PO Box No:					
Country:					
Status:					
Co Admin:					
Choice of Contact:					
Phone No Admin:					
Contaminated Facility:					
MHSW Facility:					

Map Key	Number of Records	Direction/ Distance (m)	Elev/Diff (m)	Site	DB
<u>Detail(s)</u>					
Waste Class:		263			
Waste Class Name:		ORGANIC LABORATORY CHEMICALS			
Waste Class:		135			
Waste Class Name:		REACTIVE ANION WASTES			
Waste Class:		148			
Waste Class Name:		INORGANIC LABORATORY CHEMICALS			
Waste Class:		262			
Waste Class Name:		DETERGENTS/SOAPS			

33	8 of 16	NW/196.1	158.8 / 1.88	JohnsonDiversey 2450 BRISTOL CIRCLE OAKVILLE ON L6H 6P6	GEN
--------------------	---------	----------	--------------	---------------------------------------------------------------	-----

Generator No: ON0113802
SIC Code: 493190
SIC Description: Other Warehousing and Storage
Approval Years: 2010
PO Box No:
Country:
Status:
Co Admin:
Choice of Contact:
Phone No Admin:
Contaminated Facility:
MHSW Facility:

Detail(s)

Waste Class:	148
Waste Class Name:	INORGANIC LABORATORY CHEMICALS
Waste Class:	135
Waste Class Name:	REACTIVE ANION WASTES
Waste Class:	262
Waste Class Name:	DETERGENTS/SOAPS
Waste Class:	263
Waste Class Name:	ORGANIC LABORATORY CHEMICALS

33	9 of 16	NW/196.1	158.8 / 1.88	Diversey 2450 BRISTOL CIRCLE OAKVILLE ON L6H 6P6	GEN
--------------------	---------	----------	--------------	--------------------------------------------------------	-----

Generator No: ON0113802
SIC Code: 493190
SIC Description: Other Warehousing and Storage
Approval Years: 2011
PO Box No:
Country:
Status:
Co Admin:
Choice of Contact:
Phone No Admin:
Contaminated Facility:
MHSW Facility:

Detail(s)

Map Key	Number of Records	Direction/ Distance (m)	Elev/Diff (m)	Site	DB
Waste Class:		148			
Waste Class Name:		INORGANIC LABORATORY CHEMICALS			
Waste Class:		263			
Waste Class Name:		ORGANIC LABORATORY CHEMICALS			
Waste Class:		262			
Waste Class Name:		DETERGENTS/SOAPS			
Waste Class:		135			
Waste Class Name:		REACTIVE ANION WASTES			

33	10 of 16	NW/196.1	158.8 / 1.88	Diversey 2450 BRISTOL CIRCLE OAKVILLE ON L6H 6P6	GEN
Generator No:		ON0113802			
SIC Code:		493190			
SIC Description:		Other Warehousing and Storage			
Approval Years:		2012			
PO Box No:					
Country:					
Status:					
Co Admin:					
Choice of Contact:					
Phone No Admin:					
Contaminated Facility:					
MHSW Facility:					

Detail(s)

Waste Class:		148			
Waste Class Name:		INORGANIC LABORATORY CHEMICALS			
Waste Class:		262			
Waste Class Name:		DETERGENTS/SOAPS			
Waste Class:		263			
Waste Class Name:		ORGANIC LABORATORY CHEMICALS			
Waste Class:		135			
Waste Class Name:		REACTIVE ANION WASTES			

33	11 of 16	NW/196.1	158.8 / 1.88	NEXEO SOLUTIONS 2450 BRISTOL CIR OAKVILLE ON L6H6P6	CHM
Headcode:		00273600			
Headcode Desc:		CHEMICALS			
Phone:		2898357100			
List Name:					
Description:					

33	12 of 16	NW/196.1	158.8 / 1.88	NEXEO SOLUTIONS 2450 BRISTOL CIR OAKVILLE ON L6H6P6	CHM
Headcode:		00273600			
Headcode Desc:		CHEMICALS			
Phone:		2898357100			
List Name:		Info-direct(TM) BUSINESS FILE			

Map Key	Number of Records	Direction/ Distance (m)	Elev/Diff (m)	Site	DB
<i>Description:</i>					
33	13 of 16	NW/196.1	158.8 / 1.88	2450 Bristol Cir Oakville ON L6H6P6	EHS
Order No:	20160315138			Nearest Intersection:	
Status:	C			Municipality:	Oakville
Report Type:	Site Report			Client Prov/State:	MI
Report Date:	16-MAR-16			Search Radius (km):	.001
Date Received:	15-MAR-16			X:	-79.679503
Previous Site Name:				Y:	43.519229
Lot/Building Size:					
Additional Info Ordered:					
33	14 of 16	NW/196.1	158.8 / 1.88	NEXEO SOLUTIONS 2450 BRISTOL CIR OAKVILLE ON L6H6P6	CHM
Headcode:	00273600				
Headcode Desc:	CHEMICALS				
Phone:	2898357100				
List Name:	INFO-DIRECT(TM) BUSINESS FILE				
Description:					
33	15 of 16	NW/196.1	158.8 / 1.88	JohnsonDiversey Canada, Inc. 2450 Bristol Circle Oakville ON L6H 6P1	ECA
Approval No:	2352-6RFHGE			MOE District:	Halton-Peel
Approval Date:	2006-07-06			City:	
Status:	Approved			Longitude:	-79.679985
Record Type:	ECA			Latitude:	43.519104
Link Source:	IDS			Geometry X:	
SWP Area Name:	Credit Valley			Geometry Y:	
Approval Type:	ECA-AIR				
Project Type:	AIR				
Business Name:	JohnsonDiversey Canada, Inc.				
Address:	2450 Bristol Circle				
Full Address:					
Full PDF Link:	https://www.accessenvironment.ene.gov.on.ca/instruments/1521-6JMQXU-14.pdf				
PDF Site Location:					
33	16 of 16	NW/196.1	158.8 / 1.88	Diversey Canada Inc. 2450 BRISTOL CIRCLE OAKVILLE ON L6H 6P6	GEN
Generator No:	ON0113802				
SIC Code:	493190				
SIC Description:	OTHER WAREHOUSING AND STORAGE				
Approval Years:	2014				
PO Box No:					
Country:	Canada				
Status:					
Co Admin:					
Choice of Contact:	CO_OFFICIAL				
Phone No Admin:					
Contaminated Facility:	No				
MHSW Facility:	No				

Map Key	Number of Records	Direction/ Distance (m)	Elev/Diff (m)	Site	DB
<u>Detail(s)</u>					
Waste Class:		148			
Waste Class Name:		INORGANIC LABORATORY CHEMICALS			
Waste Class:		135			
Waste Class Name:		REACTIVE ANION WASTES			
Waste Class:		331			
Waste Class Name:		WASTE COMPRESSED GASES			
Waste Class:		262			
Waste Class Name:		DETERGENTS/SOAPS			
Waste Class:		263			
Waste Class Name:		ORGANIC LABORATORY CHEMICALS			

34	1 of 1	SSE/199.4	155.8 / -1.08	2300 BRISTOL CIRCLE Oakville ON	WWIS
Well ID:	7201740			Flowing (Y/N):	
Construction Date:				Flow Rate:	
Use 1st:	Monitoring and Test Hole			Data Entry Status:	
Use 2nd:				Data Src:	
Final Well Status:	Test Hole			Date Received:	05/15/2013
Water Type:				Selected Flag:	TRUE
Casing Material:				Abandonment Rec:	
Audit No:	Z169807			Contractor:	7241
Tag:	A146573			Form Version:	7
Constructn Method:				Owner:	
Elevation (m):				County:	HALTON
Elevatn Reliabilty:				Lot:	
Depth to Bedrock:				Concession:	
Well Depth:				Concession Name:	
Overburden/Bedrock:				Easting NAD83:	
Pump Rate:				Northing NAD83:	
Static Water Level:				Zone:	
Clear/Cloudy:				UTM Reliability:	
Municipality:	OAKVILLE TOWN				
Site Info:					
PDF URL (Map):	https://d2khazk8e83rdv.cloudfront.net/moe_mapping/downloads/2Water/Wells_pdfs/720\7201740.pdf				

Additional Detail(s) (Map)

Well Completed Date:	04/16/2013
Year Completed:	2013
Depth (m):	5.4864
Latitude:	43.5151707633587
Longitude:	-79.6764899027171
Path:	720\7201740.pdf

Bore Hole Information

Bore Hole ID:	1004302465	Elevation:	
DP2BR:		Elelvc:	
Spatial Status:		Zone:	17
Code OB:		East83:	606972.00
Code OB Desc:		North83:	4818877.00
Open Hole:		Org CS:	UTM83
Cluster Kind:		UTMRC:	4
Date Completed:	04/16/2013	UTMRC Desc:	margin of error : 30 m - 100 m

Map Key	Number of Records	Direction/ Distance (m)	Elev/Diff (m)	Site	DB
---------	-------------------	----------------------------	------------------	------	----

Remarks:
Loc Method Desc: on Water Well Record
Elevrc Desc:
Location Source Date:
Improvement Location Source:
Improvement Location Method:
Source Revision Comment:
Supplier Comment:

Location Method: WWF

**Overburden and Bedrock
Materials Interval**

Formation ID: 1004851680
Layer: 1
Color: 6
General Color: BROWN
Mat1: 11
Most Common Material: GRAVEL
Mat2:
Mat2 Desc:
Mat3:
Mat3 Desc:
Formation Top Depth: 0.0
Formation End Depth: 2.0
Formation End Depth UOM: ft

**Overburden and Bedrock
Materials Interval**

Formation ID: 1004851681
Layer: 2
Color: 7
General Color: RED
Mat1: 17
Most Common Material: SHALE
Mat2: 26
Mat2 Desc: ROCK
Mat3: 66
Mat3 Desc: DENSE
Formation Top Depth: 2.0
Formation End Depth: 18.0
Formation End Depth UOM: ft

**Annular Space/Abandonment
Sealing Record**

Plug ID: 1004851692
Layer: 3
Plug From: 7.0
Plug To: 18.0
Plug Depth UOM: ft

**Annular Space/Abandonment
Sealing Record**

Plug ID: 1004851690
Layer: 1
Plug From: 0.0
Plug To: 1.0
Plug Depth UOM: ft

Annular Space/Abandonment

<i>Map Key</i>	<i>Number of Records</i>	<i>Direction/ Distance (m)</i>	<i>Elev/Diff (m)</i>	<i>Site</i>	<i>DB</i>
<u>Sealing Record</u>					
Plug ID:			1004851691		
Layer:			2		
Plug From:			1.0		
Plug To:			7.0		
Plug Depth UOM:			ft		
<u>Method of Construction & Well Use</u>					
Method Construction ID:			1004851689		
Method Construction Code:			D		
Method Construction:			Direct Push		
Other Method Construction:					
<u>Pipe Information</u>					
Pipe ID:			1004851679		
Casing No:			0		
Comment:					
Alt Name:					
<u>Construction Record - Casing</u>					
Casing ID:			1004851685		
Layer:			1		
Material:			5		
Open Hole or Material:			PLASTIC		
Depth From:			0.0		
Depth To:			8.0		
Casing Diameter:			2.0		
Casing Diameter UOM:			inch		
Casing Depth UOM:			ft		
<u>Construction Record - Screen</u>					
Screen ID:			1004851686		
Layer:			1		
Slot:			10		
Screen Top Depth:			8.0		
Screen End Depth:			18.0		
Screen Material:			5		
Screen Depth UOM:			ft		
Screen Diameter UOM:			inch		
Screen Diameter:			2.25		
<u>Water Details</u>					
Water ID:			1004851684		
Layer:					
Kind Code:					
Kind:					
Water Found Depth:					
Water Found Depth UOM:			ft		
<u>Hole Diameter</u>					
Hole ID:			1004851682		
Diameter:			8.0		
Depth From:			0.0		

Map Key	Number of Records	Direction/ Distance (m)	Elev/Diff (m)	Site	DB
Depth To:		2.0			
Hole Depth UOM:		ft			
Hole Diameter UOM:		inch			
<u>Hole Diameter</u>					
Hole ID:		1004851683			
Diameter:		6.0			
Depth From:		2.0			
Depth To:		18.0			
Hole Depth UOM:		ft			
Hole Diameter UOM:		inch			
<u>Links</u>					
Bore Hole ID:	1004302465			Tag No:	A146573
Depth M:	5.4864			Contractor:	7241
Year Completed:	2013			Latitude:	43.5151707633587
Well Completed Dt:	04/16/2013			Longitude:	-79.6764899027171
Audit No:	Z169807			Y:	43.51517076081415
Path:	720\7201740.pdf			X:	-79.67648975349721
35	1 of 16	SSW/203.5	158.6 / 1.64	Denison Hydraulics Canada Inc. 2880 Brighton Rd Unit 1 Oakville ON L6H 5S3	SCT
Established:		1931			
Plant Size (ft²):		5000			
Employment:		15			
<u>--Details--</u>					
Description:		Industrial Machinery, Equipment and Supplies Wholesaler-Distributors			
SIC/NAICS Code:		417230			
35	2 of 16	SSW/203.5	158.6 / 1.64	Sportcover International Inc. 2880 Brighton Rd Unit 2 Oakville ON L6H 5S3	SCT
Established:		1994			
Plant Size (ft²):		10166			
Employment:		35			
<u>--Details--</u>					
Description:		Sporting and Athletic Goods Manufacturing			
SIC/NAICS Code:		339920			
35	3 of 16	SSW/203.5	158.6 / 1.64	DENISON HYDRAULICS CANADA INC. 2880 BRIGHTON ROAD, UNIT 1 OAKVILLE ON L6H 5S3	GEN
Generator No:		ON0968902			
SIC Code:		3191			
SIC Description:		COMPRESSOR, ETC. IND.			
Approval Years:		01			
PO Box No:					
Country:					
Status:					
Co Admin:					

Map Key	Number of Records	Direction/ Distance (m)	Elev/Diff (m)	Site	DB
Choice of Contact: Phone No Admin: Contaminated Facility: MHSW Facility:					
<u>Detail(s)</u>					
Waste Class:		213			
Waste Class Name:		PETROLEUM DISTILLATES			
Waste Class:		252			
Waste Class Name:		WASTE OILS & LUBRICANTS			
35	4 of 16	SSW/203.5	158.6 / 1.64	DENISON HYDRAULICS CANADA INC. 2880 BRIGHTON ROAD UNIT 1 OAKVILLE ON L6H 5S3	GEN
Generator No:		ON0968902			
SIC Code:					
SIC Description:					
Approval Years:		02,03,04			
PO Box No:					
Country:					
Status:					
Co Admin:					
Choice of Contact:					
Phone No Admin:					
Contaminated Facility:					
MHSW Facility:					
<u>Detail(s)</u>					
Waste Class:		213			
Waste Class Name:		PETROLEUM DISTILLATES			
35	5 of 16	SSW/203.5	158.6 / 1.64	Denison Hydraulics Canada Inc. Div. of Denison Hydraulics Inc. 2880 Brighton Rd Unit 1 Oakville ON L6H 5S3	SCT
Established:		1931			
Plant Size (ft²):		13000			
Employment:		17			
--Details--					
Description:		Industrial Machinery, Equipment and Supplies Wholesaler-Distributors			
SIC/NAICS Code:		417230			
35	6 of 16	SSW/203.5	158.6 / 1.64	Embassy Digital 2880 Brighton Rd Unit 1 Oakville ON L6H 5S3	SCT
Established:		01-JAN-88			
Plant Size (ft²):		11000			
Employment:					
--Details--					
Description:		Support Activities for Printing			
SIC/NAICS Code:		323120			

Map Key	Number of Records	Direction/ Distance (m)	Elev/Diff (m)	Site	DB
Description:		Digital Printing			
SIC/NAICS Code:		323115			
35	7 of 16	SSW/203.5	158.6 / 1.64	Astley Gilbert Limited 2880 Brighton Road, Unit 1 Oakville ON	GEN
Generator No:		ON8954093			
SIC Code:		323115			
SIC Description:		DIGITAL PRINTING			
Approval Years:		2013			
PO Box No:					
Country:					
Status:					
Co Admin:					
Choice of Contact:					
Phone No Admin:					
Contaminated Facility:					
MHSW Facility:					
<u>Detail(s)</u>					
Waste Class:		145			
Waste Class Name:		PAINT/PIGMENT/COATING RESIDUES			
35	8 of 16	SSW/203.5	158.6 / 1.64	Embassy Graphics Ltd. 2880 Brighton Road, Unit 1 Oakville ON L6H 5S3	GEN
Generator No:		ON8954093			
SIC Code:		323115			
SIC Description:		Digital Printing			
Approval Years:		06,07,08			
PO Box No:					
Country:					
Status:					
Co Admin:					
Choice of Contact:					
Phone No Admin:					
Contaminated Facility:					
MHSW Facility:					
<u>Detail(s)</u>					
Waste Class:		145			
Waste Class Name:		PAINT/PIGMENT/COATING RESIDUES			
35	9 of 16	SSW/203.5	158.6 / 1.64	Sportcover International Inc. 2880 Brighton Road Oakville ON L6H 5S3	GEN
Generator No:		ON9722232			
SIC Code:		316990			
SIC Description:		Other Leather and Allied Product Manufacturing			
Approval Years:		06			
PO Box No:					
Country:					
Status:					
Co Admin:					
Choice of Contact:					

Map Key	Number of Records	Direction/ Distance (m)	Elev/Diff (m)	Site	DB
Phone No Admin: Contaminated Facility: MHSW Facility:					
Detail(s)					
Waste Class:		252			
Waste Class Name:		WASTE OILS & LUBRICANTS			
35	10 of 16	SSW/203.5	158.6 / 1.64	Astley Gilbert Limited 2880 Brighton Road, Unit 1 Oakville ON L6H 5S3	GEN
Generator No:		ON8954093			
SIC Code:		323115			
SIC Description:		Digital Printing			
Approval Years:		2009			
PO Box No:					
Country:					
Status:					
Co Admin:					
Choice of Contact:					
Phone No Admin:					
Contaminated Facility:					
MHSW Facility:					
Detail(s)					
Waste Class:		145			
Waste Class Name:		PAINT/PIGMENT/COATING RESIDUES			
35	11 of 16	SSW/203.5	158.6 / 1.64	2880 Brighton Rd Oakville ON	EHS
Order No:		20130103048		Nearest Intersection:	
Status:		C		Municipality:	
Report Type:		Custom Report		Client Prov/State: ON	
Report Date:		08-JAN-13		Search Radius (km): .25	
Date Received:		03-JAN-13		X: -79.678777	
Previous Site Name:				Y: 43.515124	
Lot/Building Size:					
Additional Info Ordered:					
35	12 of 16	SSW/203.5	158.6 / 1.64	Astley Gilbert Limited 2880 Brighton Road, Unit 1 Oakville ON L6H 5S3	GEN
Generator No:		ON8954093			
SIC Code:		323115			
SIC Description:		Digital Printing			
Approval Years:		2010			
PO Box No:					
Country:					
Status:					
Co Admin:					
Choice of Contact:					
Phone No Admin:					
Contaminated Facility:					
MHSW Facility:					

Map Key	Number of Records	Direction/ Distance (m)	Elev/Diff (m)	Site	DB
<u>Detail(s)</u>					
Waste Class:		145			
Waste Class Name:		PAINT/PIGMENT/COATING RESIDUES			
35	13 of 16	SSW/203.5	158.6 / 1.64	Astley Gilbert Limited 2880 Brighton Road, Unit 1 Oakville ON L6H 5S3	GEN
Generator No:		ON8954093			
SIC Code:		323115			
SIC Description:		Digital Printing			
Approval Years:		2011			
PO Box No:					
Country:					
Status:					
Co Admin:					
Choice of Contact:					
Phone No Admin:					
Contaminated Facility:					
MHSW Facility:					
<u>Detail(s)</u>					
Waste Class:		145			
Waste Class Name:		PAINT/PIGMENT/COATING RESIDUES			
35	14 of 16	SSW/203.5	158.6 / 1.64	Astley Gilbert Limited 2880 Brighton Road, Unit 1 Oakville ON L6H 5S3	GEN
Generator No:		ON8954093			
SIC Code:		323115			
SIC Description:		Digital Printing			
Approval Years:		2012			
PO Box No:					
Country:					
Status:					
Co Admin:					
Choice of Contact:					
Phone No Admin:					
Contaminated Facility:					
MHSW Facility:					
<u>Detail(s)</u>					
Waste Class:		145			
Waste Class Name:		PAINT/PIGMENT/COATING RESIDUES			
35	15 of 16	SSW/203.5	158.6 / 1.64	2880 Brighton Rd Oakville ON L6H 5S3	EHS
Order No:		20190105014		Nearest Intersection:	
Status:		C		Municipality:	
Report Type:		Standard Report		Client Prov/State: ON	
Report Date:		11-JAN-19		Search Radius (km): .25	
Date Received:		05-JAN-19		X: -79.678771	
Previous Site Name:				Y: 43.5151	
Lot/Building Size:					
Additional Info Ordered:					

Map Key	Number of Records	Direction/ Distance (m)	Elev/Diff (m)	Site	DB
35	16 of 16	SSW/203.5	158.6 / 1.64	2880 Brighton Road Oakville ON L6H 5S3	EHS
Order No:	23052400466			Nearest Intersection:	
Status:	C			Municipality:	
Report Type:	Standard Report			Client Prov/State:	ON
Report Date:	26-MAY-23			Search Radius (km):	.25
Date Received:	24-MAY-23			X:	-79.678806
Previous Site Name:				Y:	43.515111
Lot/Building Size:					
Additional Info Ordered:					
36	1 of 1	NNE/205.4	158.8 / 1.92	Pipelint Hit 2694 BARNSTONE CRESCENT,,MISSISSAUGA, ON,L5K 2C1,CA ON	PINC
Incident Id:				Pipe Material:	
Incident No:	925860			Fuel Category:	
Incident Reported Dt:	10/23/2012			Health Impact:	
Type:	FS-Pipeline Incident			Environment Impact:	
Status Code:				Property Damage:	
Tank Status:	Pipeline Damage Reason Est			Service Interrupt:	
Task No:				Enforce Policy:	
Spills Action Centre:				Public Relation:	
Fuel Type:				Pipeline System:	
Fuel Occurrence Tp:				PSIG:	
Date of Occurrence:				Attribute Category:	
Occurrence Start Dt:				Regulator Location:	
Depth:				Method Details:	
Customer Acct Name:	Pipelint Hit				
Incident Address:	2694 BARNSTONE CRESCENT,,MISSISSAUGA,ON,L5K 2C1,CA				
Operation Type:					
Pipeline Type:					
Regulator Type:					
Summary:					
Reported By:					
Affiliation:					
Occurrence Desc:					
Damage Reason:					
Notes:					
37	1 of 1	N/214.9	158.8 / 1.92	in front of 2698 Barnstone Crescent Mississauga ON	SPL
Ref No:	3885-AGX4MH			Municipality No:	
Year:				Nature of Damage:	
Incident Dt:	2016/12/23			Discharger Report:	
MOE Response:	No			Material Group:	
Dt MOE Arvl on Scn:				Health/Env Conseq:	
MOE Reported Dt:	2016/12/23			Agency Involved:	
Dt Document Closed:					
Site No:	NA				
Site County/District:					
Site Geo Ref Meth:	10 -100 metres eg. Topographic Map				
Site District Office:					
Nearest Watercourse:					
Site Name:	storm channel<UNOFFICIAL>				
Site Address:	in front of 2698 Barnstone Crescent				
Site Region:					
Site Municipality:	Mississauga				

Map Key	Number of Records	Direction/ Distance (m)	Elev/Diff (m)	Site	DB
Site Lot: Site Conc: Site Geo Ref Accu: Map Site Map Datum: Northing: 4819426 Easting: 606913 Incident Cause: Incident Event: Leak/Break Environment Impact: Nature of Impact: Contaminant Qty: 0 other - see incident description System Facility Address: Client Name: Client Type: Call Report Location Geodata: Contaminant Code: 43 Contaminant Name: SEDIMENT(SUSPENDED SOLIDS/ SAND/ SILT) Contaminant Limit 1: Contam Limit Freq 1: Contaminant UN No 1: Receiving Medium: Receiving Environment: Surface Water Incident Reason: Unknown / N/A Incident Summary: Peel: watermain break, sediment to storm channel Activity Preceding Spill: Property 2nd Watershed: Property Tertiary Watershed: Sector Type: Miscellaneous Communal SAC Action Class: Watercourse Spills Source Type:					

38	1 of 5	NW/215.0	159.8 / 2.92	GOOD HUMOR BREYERS 2421 BRISTOL CIR OAKVILLE ON L6H 5S9	SCT
Established: 1925 Plant Size (ft²): 0 Employment: 70 --Details-- Description: Ice Cream and Frozen Dessert Manufacturing SIC/NAICS Code: 311520 Description: Flavouring Syrup and Concentrate Manufacturing SIC/NAICS Code: 311930 Description: Seasoning and Dressing Manufacturing SIC/NAICS Code: 311940					

38	2 of 5	NW/215.0	159.8 / 2.92	Good Humor Breyers Ltd. 2421 Bristol Cir Oakville ON L6H 5S9	SCT
Established: 1925 Plant Size (ft²): Employment: 50 --Details-- Description: Dairy and Milk Products Wholesaler-Distributors SIC/NAICS Code: 413120					

Map Key	Number of Records	Direction/ Distance (m)	Elev/Diff (m)	Site	DB
Description:		Other Specialty-Line Food Wholesaler-Distributors			
SIC/NAICS Code:		413190			
38	3 of 5	NW/215.0	159.8 / 2.92	Unilever Food Solutions Inc. 2421 Bristol Cir Oakville ON L6H 5S9	SCT
Established:		1958			
Plant Size (ft²):					
Employment:					
--Details--					
Description:		Fat and Oil Refining and Blending			
SIC/NAICS Code:		311225			
Description:		Fruit and Vegetable Canning, Pickling and Drying			
SIC/NAICS Code:		311420			
38	4 of 5	NW/215.0	159.8 / 2.92	CML Healthcare Inc. 2421 Bristol Cir Oakville ON L6H 5S9	CA
Certificate #:		6921-7VAK2W			
Application Year:		2009			
Issue Date:		8/26/2009			
Approval Type:		Air			
Status:		Approved			
Application Type:					
Client Name:					
Client Address:					
Client City:					
Client Postal Code:					
Project Description:					
Contaminants:					
Emission Control:					
38	5 of 5	NW/215.0	159.8 / 2.92	2421 Bristol Circle Oakville ON L6H 5S9	EHS
Order No:		20120518010		Nearest Intersection:	
Status:		C		Municipality:	
Report Type:		Custom Report		Client Prov/State: ON	
Report Date:		29-MAY-12		Search Radius (km): .25	
Date Received:		18-MAY-12		X: -79.678523	
Previous Site Name:				Y: 43.519931	
Lot/Building Size:					
Additional Info Ordered:					
39	1 of 1	NW/215.0	159.8 / 2.92	CML Healthcare Inc. 2421 Bristol Cir Oakville ON L5W 0B3	ECA
Approval No:		6921-7VAK2W		MOE District: Halton-Peel	
Approval Date:		2009-08-26		City:	
Status:		Approved		Longitude: -79.679405	
Record Type:		ECA		Latitude: 43.52014	
Link Source:		IDS		Geometry X:	
SWP Area Name:		Credit Valley		Geometry Y:	

Map Key	Number of Records	Direction/ Distance (m)	Elev/Diff (m)	Site	DB
Approval Type:		ECA-AIR			
Project Type:		AIR			
Business Name:		CML Healthcare Inc.			
Address:		2421 Bristol Cir			
Full Address:					
Full PDF Link:		https://www.accessenvironment.ene.gov.on.ca/instruments/5032-7UNKXW-14.pdf			
PDF Site Location:					

40	1 of 1	WNW/216.0	159.8 / 2.92	2450 BRISTOL CIRCLE lot 1 con 1 Oakville ON	WWIS
--------------------	--------	-----------	--------------	------------------------------------------------	------

Well ID:	7160314	Flowing (Y/N):	
Construction Date:		Flow Rate:	
Use 1st:	Monitoring and Test Hole	Data Entry Status:	
Use 2nd:	0	Data Src:	
Final Well Status:	Test Hole	Date Received:	03/01/2010
Water Type:		Selected Flag:	TRUE
Casing Material:		Abandonment Rec:	
Audit No:	M05885	Contractor:	6809
Tag:	A089235	Form Version:	5
Constructn Method:		Owner:	
Elevation (m):		County:	HALTON
Elevatn Reliabilty:		Lot:	001
Depth to Bedrock:		Concession:	01
Well Depth:		Concession Name:	DS S
Overburden/Bedrock:		Easting NAD83:	
Pump Rate:		Northing NAD83:	
Static Water Level:		Zone:	
Clear/Cloudy:		UTM Reliability:	
Municipality:	OAKVILLE TOWN		
Site Info:			
PDF URL (Map):	https://d2khazk8e83rdv.cloudfront.net/moe_mapping/downloads/2Water/Wells_pdfs/716\7160314.pdf		

Additional Detail(s) (Map)

Well Completed Date:	10/29/2009
Year Completed:	2009
Depth (m):	7.62
Latitude:	43.5189284355659
Longitude:	-79.6806393711273
Path:	716\7160314.pdf

Bore Hole Information

Bore Hole ID:	1004517753	Elevation:	
DP2BR:		Elevrc:	
Spatial Status:		Zone:	17
Code OB:		East83:	606650.00
Code OB Desc:		North83:	4819336.00
Open Hole:		Org CS:	UTM83
Cluster Kind:	This is a record from cluster log sheet	UTMRC:	4
Date Completed:	10/29/2009	UTMRC Desc:	margin of error : 30 m - 100 m
Remarks:		Location Method:	WWR
Loc Method Desc:			
Elevrc Desc:			
Location Source Date:			
Improvement Location Source:			
Improvement Location Method:			
Source Revision Comment:			
Supplier Comment:			

Map Key	Number of Records	Direction/ Distance (m)	Elev/Diff (m)	Site	DB
<u>Annular Space/Abandonment Sealing Record</u>					
Plug ID:		1004517757			
Layer:					
Plug From:					
Plug To:					
Plug Depth UOM:		ft			
<u>Method of Construction & Well Use</u>					
Method Construction ID:		1004517756			
Method Construction Code:					
Method Construction:					
Other Method Construction:		AUGER			
<u>Pipe Information</u>					
Pipe ID:		1004517758			
Casing No:		0			
Comment:					
Alt Name:					
<u>Construction Record - Casing</u>					
Casing ID:		1004517760			
Layer:		1			
Material:		5			
Open Hole or Material:		PLASTIC			
Depth From:					
Depth To:		21.0			
Casing Diameter:					
Casing Diameter UOM:		GPM			
Casing Depth UOM:		ft			
<u>Construction Record - Screen</u>					
Screen ID:		1004517759			
Layer:		1			
Slot:					
Screen Top Depth:		21.0			
Screen End Depth:		20.0			
Screen Material:					
Screen Depth UOM:		ft			
Screen Diameter UOM:					
Screen Diameter:					
<u>Results of Well Yield Testing</u>					
Pumping Test Method Desc:					
Pump Test ID:		1004517761			
Pump Set At:					
Static Level:					
Final Level After Pumping:					
Recommended Pump Depth:					
Pumping Rate:					
Flowing Rate:					
Recommended Pump Rate:					
Levels UOM:		ft			
Rate UOM:					

Map Key	Number of Records	Direction/ Distance (m)	Elev/Diff (m)	Site	DB
---------	-------------------	-------------------------	---------------	------	----

Water State After Test Code:
 Water State After Test:
 Pumping Test Method:
 Pumping Duration HR:
 Pumping Duration MIN:
 Flowing:

Hole Diameter

Hole ID: 1004517755
 Diameter: 8.0
 Depth From:
 Depth To: 20.0
 Hole Depth UOM: ft
 Hole Diameter UOM: GPM

Bore Hole Information

Bore Hole ID:	1003485094	Elevation:	
DP2BR:		Elevrc:	
Spatial Status:		Zone:	17
Code OB:		East83:	606630.00
Code OB Desc:		North83:	4819289.00
Open Hole:	No	Org CS:	UTM83
Cluster Kind:		UTMRC:	3
Date Completed:	10/29/2009	UTMRC Desc:	margin of error : 10 - 30 m
Remarks:		Location Method:	wwr
Loc Method Desc:	on Water Well Record		
Elevrc Desc:			
Location Source Date:			
Improvement Location Source:			
Improvement Location Method:			
Source Revision Comment:			
Supplier Comment:			

Overburden and Bedrock

Materials Interval

Formation ID: 1004517763
 Layer: 1
 Color: 6
 General Color: BROWN
 Mat1: 28
 Most Common Material: SAND
 Mat2: 05
 Mat2 Desc: CLAY
 Mat3: 01
 Mat3 Desc: FILL
 Formation Top Depth: 0.0
 Formation End Depth: 11.0
 Formation End Depth UOM: ft

Overburden and Bedrock

Materials Interval

Formation ID: 1004517764
 Layer: 2
 Color: 7
 General Color: RED
 Mat1: 17
 Most Common Material: SHALE
 Mat2:

Map Key	Number of Records	Direction/ Distance (m)	Elev/Diff (m)	Site	DB
Mat2 Desc:					
Mat3:					
Mat3 Desc:					
Formation Top Depth:		11.0			
Formation End Depth:		25.0			
Formation End Depth UOM:		ft			
<u>Annular Space/Abandonment Sealing Record</u>					
Plug ID:		1004517766			
Layer:		1			
Plug From:		0.0			
Plug To:		13.0			
Plug Depth UOM:		ft			
<u>Annular Space/Abandonment Sealing Record</u>					
Plug ID:		1004517767			
Layer:		2			
Plug From:		13.0			
Plug To:		25.0			
Plug Depth UOM:		ft			
<u>Method of Construction & Well Use</u>					
Method Construction ID:		1004517773			
Method Construction Code:		E			
Method Construction:		Auger			
Other Method Construction:					
<u>Pipe Information</u>					
Pipe ID:		1004517762			
Casing No:		0			
Comment:					
Alt Name:					
<u>Construction Record - Casing</u>					
Casing ID:		1004517768			
Layer:		1			
Material:		5			
Open Hole or Material:		PLASTIC			
Depth From:		0.0			
Depth To:		15.0			
Casing Diameter:		2.0			
Casing Diameter UOM:		inch			
Casing Depth UOM:		ft			
<u>Construction Record - Casing</u>					
Casing ID:		1004517769			
Layer:		2			
Material:		5			
Open Hole or Material:		PLASTIC			
Depth From:		15.0			
Depth To:		25.0			
Casing Diameter:		2.0			

Map Key	Number of Records	Direction/ Distance (m)	Elev/Diff (m)	Site	DB
----------------	--------------------------	--------------------------------	----------------------	-------------	-----------

Casing Diameter UOM: inch
Casing Depth UOM: ft

Construction Record - Screen

Screen ID: 1004517770
Layer: 1
Slot: 010
Screen Top Depth:
Screen End Depth:
Screen Material: 5
Screen Depth UOM: ft
Screen Diameter UOM: inch
Screen Diameter: 2.0

Hole Diameter

Hole ID: 1004517765
Diameter: 8.0
Depth From: 0.0
Depth To: 25.0
Hole Depth UOM: ft
Hole Diameter UOM: GPM

Bore Hole Information

Bore Hole ID:	1004517744	Elevation:	
DP2BR:		Elevrc:	
Spatial Status:		Zone:	17
Code OB:		East83:	606638.00
Code OB Desc:		North83:	4819338.00
Open Hole:		Org CS:	UTM83
Cluster Kind:	This is a record from cluster log sheet	UTMRC:	4
Date Completed:	10/29/2009	UTMRC Desc:	margin of error : 30 m - 100 m
Remarks:		Location Method:	WWR
Loc Method Desc:			
Elevrc Desc:			
Location Source Date:			
Improvement Location Source:			
Improvement Location Method:			
Source Revision Comment:			
Supplier Comment:			

Annular Space/Abandonment Sealing Record

Plug ID: 1004517748
Layer:
Plug From:
Plug To:
Plug Depth UOM: ft

Method of Construction & Well Use

Method Construction ID: 1004517747
Method Construction Code:
Method Construction:
Other Method Construction: AUGER

Pipe Information

Map Key	Number of Records	Direction/ Distance (m)	Elev/Diff (m)	Site	DB
Depth M: 7.62 Year Completed: 2009 Well Completed Dt: 10/29/2009 Audit No: M05885 Path: 716\7160314.pdf				Contractor: 6809 Latitude: 43.5189284355659 Longitude: -79.6806393711273 Y: 43.51892843378522 X: -79.68063922106111	
41	1 of 1	SW/218.1	158.8 / 1.86	C & J Clarks Canada Ltd. 2881 Brighton Rd Oakville ON L6H 6C9	SCT
Established: Plant Size (ft²): Employment:		01-JUL-15			
--Details--					
Description:		Footwear Wholesaler-Distributors			
SIC/NAICS Code:		414120			
42	1 of 1	ESE/219.4	152.9 / -4.02	Arthritis VIP 2295 Bristol Circle Unit 105 Oakville ON L6H 6P8	GEN
Generator No: SIC Code: SIC Description: Approval Years: PO Box No: Country: Status: Co Admin: Choice of Contact: Phone No Admin: Contaminated Facility: MHSW Facility:		ON3048508 As of Oct 2022 Canada Registered			
Detail(s)					
Waste Class:		312 P			
Waste Class Name:		PATHOLOGICAL WASTES			
43	1 of 5	W/224.0	159.8 / 2.92	MANDEM INC. 2899 PORTLAND DR. OAKVILLE ON L6H 5S4	GEN
Generator No: SIC Code: SIC Description: Approval Years: PO Box No: Country: Status: Co Admin: Choice of Contact: Phone No Admin: Contaminated Facility: MHSW Facility:		ON0699701 3192 CONSTRUCTION EQUIP. 90			
Detail(s)					
Waste Class:		213			

Map Key	Number of Records	Direction/ Distance (m)	Elev/Diff (m)	Site	DB
Waste Class Name:		PETROLEUM DISTILLATES			
Waste Class:		252			
Waste Class Name:		WASTE OILS & LUBRICANTS			
43	2 of 5	W/224.0	159.8 / 2.92	MANDEM INC. 25-774 2899 PORTLAND DR. OAKVILLE ON L6H 5S4	GEN
Generator No:		ON0699701			
SIC Code:		3192			
SIC Description:		CONSTRUCTION EQUIP.			
Approval Years:		92,93,94,95,96,97,98			
PO Box No:					
Country:					
Status:					
Co Admin:					
Choice of Contact:					
Phone No Admin:					
Contaminated Facility:					
MHSW Facility:					
<u>Detail(s)</u>					
Waste Class:		252			
Waste Class Name:		WASTE OILS & LUBRICANTS			
Waste Class:		213			
Waste Class Name:		PETROLEUM DISTILLATES			
43	3 of 5	W/224.0	159.8 / 2.92	2899 Port Land Drive Oakville ON L6H 5S4	EHS
Order No:		20071005015		Nearest Intersection:	
Status:		C		Municipality:	
Report Type:		USA - Complete Report (0.25)		Client Prov/State:	
Report Date:		10/12/2007		Search Radius (km): 0.25	
Date Received:		10/5/2007		X: -79.681189	
Previous Site Name:				Y: 43.517325	
Lot/Building Size:					
Additional Info Ordered:		Fire Insur. Maps And /or Site Plans; City Directory; Topographical Maps			
43	4 of 5	W/224.0	159.8 / 2.92	Advanced Industrial Components 2899 Portland Dr Oakville ON L6H 5S4	SCT
Established:		01-AUG-04			
Plant Size (ft²):					
Employment:					
--Details--					
Description:		Industrial Machinery, Equipment and Supplies Wholesaler-Distributors			
SIC/NAICS Code:		417230			
Description:		Industrial Machinery, Equipment and Supplies Wholesaler-Distributors			
SIC/NAICS Code:		417230			
Description:		Plumbing, Heating and Air-Conditioning Equipment and Supplies Wholesaler-Distributors			
SIC/NAICS Code:		416120			

Map Key	Number of Records	Direction/ Distance (m)	Elev/Diff (m)	Site	DB
43	5 of 5	W/224.0	159.8 / 2.92	2899 Portland Drive Oakville ON L6H 5S4	EHS
Order No:		20180523083		Nearest Intersection:	
Status:		C		Municipality:	
Report Type:		Standard Select Report		Client Prov/State: ON	
Report Date:		30-MAY-18		Search Radius (km): .25	
Date Received:		23-MAY-18		X: -79.681301	
Previous Site Name:				Y: 43.517411	
Lot/Building Size:					
Additional Info Ordered:					
44	1 of 24	WSW/227.0	159.8 / 2.92	CRAIG HUBBARD ENTERPRISES LTD. 2884 PORTLAND DR OAKVILLE ON L6H 5W8	SCT
Established:		0000			
Plant Size (ft²):		0			
Employment:		13			
--Details--					
Description:		Toilet Preparation Manufacturing			
SIC/NAICS Code:		325620			
44	2 of 24	WSW/227.0	159.8 / 2.92	Body Care Manufacturing Inc. 2884 Portland Dr Oakville ON L6H 5W8	SCT
Established:		1991			
Plant Size (ft²):					
Employment:		20			
--Details--					
Description:		Soap and Cleaning Compound Manufacturing			
SIC/NAICS Code:		325610			
Description:		Toilet Preparation Manufacturing			
SIC/NAICS Code:		325620			
44	3 of 24	WSW/227.0	159.8 / 2.92	2884 Portland Drive Oakville ON L6H 5W8	EHS
Order No:		20070402005		Nearest Intersection:	
Status:		C		Municipality:	
Report Type:		CAN - Complete Report		Client Prov/State:	
Report Date:		4/11/2007		Search Radius (km): 0.25	
Date Received:		4/2/2007		X: -79.68062	
Previous Site Name:				Y: 43.517068	
Lot/Building Size:					
Additional Info Ordered:		Fire Insur. Maps And /or Site Plans; Aerials Photos			
44	4 of 24	WSW/227.0	159.8 / 2.92	Alphora Research Inc. 2884 Portland Drive Oakville Regional Municipality of Halton L6H 5W8 TOWN OF OAKVILLE ON	EBR

Map Key	Number of Records	Direction/ Distance (m)	Elev/Diff (m)	Site	DB
EBR Registry No: 010-1064 Ministry Ref No: 5048-74JKYM Notice Type: Instrument Decision Notice Stage: Notice Date: October 11, 2007 Proposal Date: July 11, 2007 Year: 2007 Instrument Type: (EPA s. 9) - Approval for discharge into the natural environment other than water (i.e. Air) Off Instrument Name: Posted By: Company Name: Alphora Research Inc. Site Address: Location Other: Proponent Name: Proponent Address: 2395 Speakman Drive, Mississauga Ontario, Canada L5K 1B3 Comment Period: URL:				Decision Posted: Exception Posted: Section: Act 1: Act 2: Site Location Map:	
Site Location Details:					
2884 Portland Drive Oakville Regional Municipality of Halton L6H 5W8 TOWN OF OAKVILLE					

44	5 of 24	WSW/227.0	159.8 / 2.92	Alphora Research Inc. 2884 Portland Drive Oakville, Regional Municipality of Halton L6H 5W8 TOWN OF OAKVILLE ON	EBR
EBR Registry No: 010-3704 Ministry Ref No: 7000-7ENSJ6 Notice Type: Instrument Decision Notice Stage: Notice Date: December 22, 2008 Proposal Date: May 30, 2008 Year: 2008 Instrument Type: (EPA s. 9) - Approval for discharge into the natural environment other than water (i.e. Air) Off Instrument Name: Posted By: Company Name: Alphora Research Inc. Site Address: Location Other: Proponent Name: Proponent Address: 2395 Speakman Drive , Suite 2001, Mississauga Ontario, Canada L5K 1B3 Comment Period: URL:				Decision Posted: Exception Posted: Section: Act 1: Act 2: Site Location Map:	
Site Location Details:					
2884 Portland Drive Oakville, Regional Municipality of Halton L6H 5W8 TOWN OF OAKVILLE					

44	6 of 24	WSW/227.0	159.8 / 2.92	Alphora Research Inc. 2884 Portland Drive Oakville ON L6H 5W8	GEN
Generator No: ON3029092 SIC Code: 541710 SIC Description: Research and Development in the Physical Engineering and Life Sciences Approval Years: 07,08 PO Box No:					

Map Key	Number of Records	Direction/ Distance (m)	Elev/Diff (m)	Site	DB
Country: Status: Co Admin: Choice of Contact: Phone No Admin: Contaminated Facility: MHSW Facility:					
<u>Detail(s)</u>					
Waste Class:		112			
Waste Class Name:		ACID WASTE - HEAVY METALS			
Waste Class:		122			
Waste Class Name:		ALKALINE WASTES - OTHER METALS			
Waste Class:		135			
Waste Class Name:		REACTIVE ANION WASTES			
Waste Class:		148			
Waste Class Name:		INORGANIC LABORATORY CHEMICALS			
Waste Class:		212			
Waste Class Name:		ALIPHATIC SOLVENTS			
Waste Class:		241			
Waste Class Name:		HALOGENATED SOLVENTS			
Waste Class:		252			
Waste Class Name:		WASTE OILS & LUBRICANTS			
Waste Class:		263			
Waste Class Name:		ORGANIC LABORATORY CHEMICALS			
Waste Class:		267			
Waste Class Name:		ORGANIC ACIDS			

44	7 of 24	WSW/227.0	159.8 / 2.92	Alphora Research Inc. 2884 Portland Dr Oakville ON L6H 5W8	CA
Certificate #:		7634-7MCJRV			
Application Year:		2008			
Issue Date:		12/17/2008			
Approval Type:		Air			
Status:		Approved			
Application Type:					
Client Name:					
Client Address:					
Client City:					
Client Postal Code:					
Project Description:					
Contaminants:					
Emission Control:					

44	8 of 24	WSW/227.0	159.8 / 2.92	Alphora Research Inc. 2884 Portland Drive Oakville ON L6H 5W8	GEN
Generator No:		ON3029092			
SIC Code:		541710			
SIC Description:		Research and Development in the Physical Engineering and Life Sciences			

Map Key	Number of Records	Direction/ Distance (m)	Elev/Diff (m)	Site	DB
Approval Years: PO Box No: Country: Status: Co Admin: Choice of Contact: Phone No Admin: Contaminated Facility: MHSW Facility:		2009			
<u>Detail(s)</u>					
Waste Class:		112			
Waste Class Name:		ACID WASTE - HEAVY METALS			
Waste Class:		122			
Waste Class Name:		ALKALINE WASTES - OTHER METALS			
Waste Class:		135			
Waste Class Name:		REACTIVE ANION WASTES			
Waste Class:		148			
Waste Class Name:		INORGANIC LABORATORY CHEMICALS			
Waste Class:		211			
Waste Class Name:		AROMATIC SOLVENTS			
Waste Class:		212			
Waste Class Name:		ALIPHATIC SOLVENTS			
Waste Class:		241			
Waste Class Name:		HALOGENATED SOLVENTS			
Waste Class:		252			
Waste Class Name:		WASTE OILS & LUBRICANTS			
Waste Class:		263			
Waste Class Name:		ORGANIC LABORATORY CHEMICALS			
Waste Class:		267			
Waste Class Name:		ORGANIC ACIDS			
Waste Class:		331			
Waste Class Name:		WASTE COMPRESSED GASES			

44	9 of 24	WSW/227.0	159.8 / 2.92	Alphora Research Inc. 2884 Portland Drive Oakville ON L6H 5W8	GEN
--------------------	---------	------------------	---------------------	------------------------------------------------------------------------------	------------

Generator No: ON3029092
SIC Code: 541710
SIC Description: Research and Development in the Physical Engineering and Life Sciences
Approval Years: 2010
PO Box No:
Country:
Status:
Co Admin:
Choice of Contact:
Phone No Admin:
Contaminated Facility:
MHSW Facility:

Detail(s)

Map Key	Number of Records	Direction/ Distance (m)	Elev/Diff (m)	Site	DB
Waste Class: Waste Class Name:		135 REACTIVE ANION WASTES			
Waste Class: Waste Class Name:		267 ORGANIC ACIDS			
Waste Class: Waste Class Name:		331 WASTE COMPRESSED GASES			
Waste Class: Waste Class Name:		112 ACID WASTE - HEAVY METALS			
Waste Class: Waste Class Name:		241 HALOGENATED SOLVENTS			
Waste Class: Waste Class Name:		211 AROMATIC SOLVENTS			
Waste Class: Waste Class Name:		212 ALIPHATIC SOLVENTS			
Waste Class: Waste Class Name:		148 INORGANIC LABORATORY CHEMICALS			
Waste Class: Waste Class Name:		122 ALKALINE WASTES - OTHER METALS			
Waste Class: Waste Class Name:		263 ORGANIC LABORATORY CHEMICALS			
Waste Class: Waste Class Name:		252 WASTE OILS & LUBRICANTS			

[44](#)

10 of 24

WSW/227.0

159.8 / 2.92

Alphora Research Inc.
2884 Portland Drive
Oakville ON L6H 5W8

GEN

Generator No: ON3029092
SIC Code: 541710
SIC Description: Research and Development in the Physical Engineering and Life Sciences
Approval Years: 2011
PO Box No:
Country:
Status:
Co Admin:
Choice of Contact:
Phone No Admin:
Contaminated Facility:
MHSW Facility:

Detail(s)

Waste Class: 331
Waste Class Name: WASTE COMPRESSED GASES

Waste Class: 135
Waste Class Name: REACTIVE ANION WASTES

Waste Class: 148
Waste Class Name: INORGANIC LABORATORY CHEMICALS

Waste Class: 263
Waste Class Name: ORGANIC LABORATORY CHEMICALS

Map Key	Number of Records	Direction/ Distance (m)	Elev/Diff (m)	Site	DB
			122		
			Waste Class:	ALKALINE WASTES - OTHER METALS	
			Waste Class Name:		
			212		
			Waste Class:	ALIPHATIC SOLVENTS	
			Waste Class Name:		
			112		
			Waste Class:	ACID WASTE - HEAVY METALS	
			Waste Class Name:		
			241		
			Waste Class:	HALOGENATED SOLVENTS	
			Waste Class Name:		
			267		
			Waste Class:	ORGANIC ACIDS	
			Waste Class Name:		
			211		
			Waste Class:	AROMATIC SOLVENTS	
			Waste Class Name:		
			252		
			Waste Class:	WASTE OILS & LUBRICANTS	
			Waste Class Name:		

[44](#) 11 of 24 **WSW/227.0** **159.8 / 2.92** **Alphora Research Inc.**
2884 Portland Drive
Oakville ON L6H 5W8 **GEN**

Generator No: ON3029092
SIC Code: 541710
SIC Description: Research and Development in the Physical Engineering and Life Sciences
Approval Years: 2012
PO Box No:
Country:
Status:
Co Admin:
Choice of Contact:
Phone No Admin:
Contaminated Facility:
MHSW Facility:

Detail(s)

Waste Class: 112
Waste Class Name: ACID WASTE - HEAVY METALS

Waste Class: 331
Waste Class Name: WASTE COMPRESSED GASES

Waste Class: 263
Waste Class Name: ORGANIC LABORATORY CHEMICALS

Waste Class: 241
Waste Class Name: HALOGENATED SOLVENTS

Waste Class: 267
Waste Class Name: ORGANIC ACIDS

Waste Class: 148
Waste Class Name: INORGANIC LABORATORY CHEMICALS

Waste Class: 212
Waste Class Name: ALIPHATIC SOLVENTS

Waste Class: 135
Waste Class Name: REACTIVE ANION WASTES

Map Key	Number of Records	Direction/ Distance (m)	Elev/Diff (m)	Site	DB
44	13 of 24	WSW/227.0	159.8 / 2.92	Alphora Research Inc. 2884 Portland Dr Oakville ON L5K 1B3	ECA
Approval No: 5201-778J8F Approval Date: 2007-10-01 Status: Revoked and/or Replaced Record Type: ECA Link Source: IDS SWP Area Name: Credit Valley Approval Type: ECA-AIR Project Type: AIR Business Name: Alphora Research Inc. Address: 2884 Portland Dr Full Address: Full PDF Link: https://www.accessenvironment.ene.gov.on.ca/instruments/5048-74JKYM-13.pdf PDF Site Location:					
44	14 of 24	WSW/227.0	159.8 / 2.92	Alphora Research Inc. 2884 Portland Dr Oakville ON L5K 1B3	ECA
Approval No: 7634-7MCJRV Approval Date: 2008-12-17 Status: Approved Record Type: ECA Link Source: IDS SWP Area Name: Credit Valley Approval Type: ECA-AIR Project Type: AIR Business Name: Alphora Research Inc. Address: 2884 Portland Dr Full Address: Full PDF Link: https://www.accessenvironment.ene.gov.on.ca/instruments/7000-7ENSJ6-14.pdf PDF Site Location:					
44	15 of 24	WSW/227.0	159.8 / 2.92	Alphora Research Inc. 2884 Portland Drive Oakville ON L6H 5W8	GEN
Generator No: ON3029092 SIC Code: 541710 SIC Description: RESEARCH AND DEVELOPMENT IN THE PHYSICAL, ENGINEERING AND LIFE SCIENCES Approval Years: 2016 PO Box No: Country: Canada Status: Co Admin: Hema Mehta Choice of Contact: CO_ADMIN Phone No Admin: 905-403-0477 Ext.2244 Contaminated Facility: No MHSW Facility: No					
Detail(s)					
Waste Class: 112					
Waste Class Name: ACID WASTE - HEAVY METALS					
Waste Class: 122					
Waste Class Name: ALKALINE WASTES - OTHER METALS					
Waste Class: 211					

Map Key	Number of Records	Direction/ Distance (m)	Elev/Diff (m)	Site	DB
Waste Class Name:		AROMATIC SOLVENTS			
Waste Class:		145			
Waste Class Name:		PAINT/PIGMENT/COATING RESIDUES			
Waste Class:		252			
Waste Class Name:		WASTE OILS & LUBRICANTS			
Waste Class:		148			
Waste Class Name:		INORGANIC LABORATORY CHEMICALS			
Waste Class:		232			
Waste Class Name:		POLYMERIC RESINS			
Waste Class:		135			
Waste Class Name:		REACTIVE ANION WASTES			
Waste Class:		241			
Waste Class Name:		HALOGENATED SOLVENTS			
Waste Class:		267			
Waste Class Name:		ORGANIC ACIDS			
Waste Class:		212			
Waste Class Name:		ALIPHATIC SOLVENTS			
Waste Class:		263			
Waste Class Name:		ORGANIC LABORATORY CHEMICALS			
Waste Class:		268			
Waste Class Name:		AMINES			
Waste Class:		331			
Waste Class Name:		WASTE COMPRESSED GASES			

44	16 of 24	WSW/227.0	159.8 / 2.92	Alphora Research Inc. 2884 Portland Drive Oakville ON L6H 5W8	GEN
--------------------	----------	-----------	--------------	---------------------------------------------------------------------	-----

Generator No: ON3029092
SIC Code: 541710
SIC Description: RESEARCH AND DEVELOPMENT IN THE PHYSICAL, ENGINEERING AND LIFE SCIENCES
Approval Years: 2015
PO Box No:
Country: Canada
Status:
Co Admin: Hema Mehta
Choice of Contact: CO_ADMIN
Phone No Admin: 905-403-0477 Ext.2244
Contaminated Facility: No
MHSW Facility: No

Detail(s)

Waste Class: 211
Waste Class Name: AROMATIC SOLVENTS

Waste Class: 263
Waste Class Name: ORGANIC LABORATORY CHEMICALS

Waste Class: 135
Waste Class Name: REACTIVE ANION WASTES

Waste Class: 331

Map Key	Number of Records	Direction/ Distance (m)	Elev/Diff (m)	Site	DB
Waste Class Name:		WASTE COMPRESSED GASES			
Waste Class:		212			
Waste Class Name:		ALIPHATIC SOLVENTS			
Waste Class:		241			
Waste Class Name:		HALOGENATED SOLVENTS			
Waste Class:		112			
Waste Class Name:		ACID WASTE - HEAVY METALS			
Waste Class:		267			
Waste Class Name:		ORGANIC ACIDS			
Waste Class:		122			
Waste Class Name:		ALKALINE WASTES - OTHER METALS			
Waste Class:		252			
Waste Class Name:		WASTE OILS & LUBRICANTS			
Waste Class:		148			
Waste Class Name:		INORGANIC LABORATORY CHEMICALS			

44	17 of 24	WSW/227.0	159.8 / 2.92	Alphora Research Inc. 2884 Portland Drive Oakville ON L6H 5W8	GEN
-----------	-----------------	------------------	---------------------	------------------------------------------------------------------------------	------------

Generator No: ON3029092
SIC Code: 541710
SIC Description: RESEARCH AND DEVELOPMENT IN THE PHYSICAL, ENGINEERING AND LIFE SCIENCES
Approval Years: 2014
PO Box No:
Country: Canada
Status:
Co Admin: Hema Mehta
Choice of Contact: CO_ADMIN
Phone No Admin: 905-403-0477 Ext.2244
Contaminated Facility: No
MHSW Facility: No

Detail(s)

Waste Class: 212
Waste Class Name: ALIPHATIC SOLVENTS

Waste Class: 112
Waste Class Name: ACID WASTE - HEAVY METALS

Waste Class: 122
Waste Class Name: ALKALINE WASTES - OTHER METALS

Waste Class: 267
Waste Class Name: ORGANIC ACIDS

Waste Class: 263
Waste Class Name: ORGANIC LABORATORY CHEMICALS

Waste Class: 252
Waste Class Name: WASTE OILS & LUBRICANTS

Waste Class: 148
Waste Class Name: INORGANIC LABORATORY CHEMICALS

Waste Class: 211

Map Key	Number of Records	Direction/ Distance (m)	Elev/Diff (m)	Site	DB
Waste Class Name:		AROMATIC SOLVENTS			
Waste Class:		241			
Waste Class Name:		HALOGENATED SOLVENTS			
Waste Class:		331			
Waste Class Name:		WASTE COMPRESSED GASES			
Waste Class:		135			
Waste Class Name:		REACTIVE ANION WASTES			

44	18 of 24	WSW/227.0	159.8 / 2.92	Alphora Research Inc. 2884 Portland Drive Oakville ON L6H 5W8	GEN
--------------------	----------	------------------	---------------------	------------------------------------------------------------------------------	------------

Generator No: ON3029092
SIC Code:
SIC Description:
Approval Years: As of Dec 2018
PO Box No:
Country: Canada
Status: Registered
Co Admin:
Choice of Contact:
Phone No Admin:
Contaminated Facility:
MHSW Facility:

Detail(s)

Waste Class: 112 C
Waste Class Name: Acid solutions - containing heavy metals

Waste Class: 114 C
Waste Class Name: Other inorganic acid wastes

Waste Class: 122 C
Waste Class Name: Alkaline slutions - containing other metals and non-metals (not cyanide)

Waste Class: 135 C
Waste Class Name: Wastes containing other reactive anions

Waste Class: 145 I
Waste Class Name: Wastes from the use of pigments, coatings and paints

Waste Class: 145 L
Waste Class Name: Wastes from the use of pigments, coatings and paints

Waste Class: 148 A
Waste Class Name: Misc. wastes and inorganic chemicals

Waste Class: 212 L
Waste Class Name: Aliphatic solvents and residues

Waste Class: 221 I
Waste Class Name: Light fuels

Waste Class: 148 B
Waste Class Name: Misc. wastes and inorganic chemicals

Waste Class: 148 C
Waste Class Name: Misc. wastes and inorganic chemicals

Waste Class: 148 I

Map Key	Number of Records	Direction/ Distance (m)	Elev/Diff (m)	Site	DB
Waste Class Name:		Misc. wastes and inorganic chemicals			
Waste Class:		148 L			
Waste Class Name:		Misc. wastes and inorganic chemicals			
Waste Class:		148 R			
Waste Class Name:		Misc. wastes and inorganic chemicals			
Waste Class:		232 H			
Waste Class Name:		Polymeric resins			
Waste Class:		241 H			
Waste Class Name:		Halogenated solvents and residues			
Waste Class:		251 L			
Waste Class Name:		Waste oils/sludges (petroleum based)			
Waste Class:		252 L			
Waste Class Name:		Waste crankcase oils and lubricants			
Waste Class:		148 T			
Waste Class Name:		Misc. wastes and inorganic chemicals			
Waste Class:		211 I			
Waste Class Name:		Aromatic solvents and residues			
Waste Class:		212 A			
Waste Class Name:		Aliphatic solvents and residues			
Waste Class:		212 B			
Waste Class Name:		Aliphatic solvents and residues			
Waste Class:		212 H			
Waste Class Name:		Aliphatic solvents and residues			
Waste Class:		212 I			
Waste Class Name:		Aliphatic solvents and residues			
Waste Class:		263 A			
Waste Class Name:		Misc. waste organic chemicals			
Waste Class:		263 B			
Waste Class Name:		Misc. waste organic chemicals			
Waste Class:		263 C			
Waste Class Name:		Misc. waste organic chemicals			
Waste Class:		263 H			
Waste Class Name:		Misc. waste organic chemicals			
Waste Class:		263 I			
Waste Class Name:		Misc. waste organic chemicals			
Waste Class:		263 L			
Waste Class Name:		Misc. waste organic chemicals			
Waste Class:		263 R			
Waste Class Name:		Misc. waste organic chemicals			
Waste Class:		263 T			
Waste Class Name:		Misc. waste organic chemicals			
Waste Class:		267 C			
Waste Class Name:		Organic acids			
Waste Class:		267 R			

Map Key	Number of Records	Direction/ Distance (m)	Elev/Diff (m)	Site	DB
Waste Class Name:		Organic acids			
Waste Class:		268 C			
Waste Class Name:		Amines			
Waste Class:		268 L			
Waste Class Name:		Amines			
Waste Class:		331 I			
Waste Class Name:		Waste compressed gases including cylinders			

[44](#) 19 of 24 **WSW/227.0** **159.8 / 2.92** **Alphora Research Inc.
2884 PORTLAND DR
OAKVILLE ON L6H 5W8** **EASR**

Approval No:	R-010-4110285686	MOE District:	Halton-Peel
Status:	REGISTERED	Municipality:	OAKVILLE
Date:	2017-11-17	Latitude:	43.51611111
Record Type:	EASR	Longitude:	-79.68083333
Link Source:	MOFA	Geometry X:	
Project Type:	Air Emissions	Geometry Y:	
Full Address:			
Approval Type:	EASR-Air Emissions		
SWP Area Name:	Credit Valley		
PDF URL:			
PDF Site Location:			

[44](#) 20 of 24 **WSW/227.0** **159.8 / 2.92** **2884 Portland Dr
Oakville ON L6H5W8** **EHS**

Order No:	20170501024	Nearest Intersection:	
Status:	C	Municipality:	
Report Type:	Standard Report	Client Prov/State:	ON
Report Date:	05-MAY-17	Search Radius (km):	.25
Date Received:	01-MAY-17	X:	-79.680862
Previous Site Name:		Y:	43.516273
Lot/Building Size:			
Additional Info Ordered:			

[44](#) 21 of 24 **WSW/227.0** **159.8 / 2.92** **Alphora Research Inc.
2884 Portland Drive
Oakville ON L6H 5W8** **GEN**

Generator No:	ON3029092
SIC Code:	
SIC Description:	
Approval Years:	As of Jul 2020
PO Box No:	
Country:	Canada
Status:	Registered
Co Admin:	
Choice of Contact:	
Phone No Admin:	
Contaminated Facility:	
MHSW Facility:	

Detail(s)

Waste Class:	252 L
Waste Class Name:	Waste crankcase oils and lubricants

Map Key	Number of Records	Direction/ Distance (m)	Elev/Diff (m)	Site	DB
Waste Class: Waste Class Name:		267 R Organic acids			
Waste Class: Waste Class Name:		145 I Wastes from the use of pigments, coatings and paints			
Waste Class: Waste Class Name:		212 L Aliphatic solvents and residues			
Waste Class: Waste Class Name:		241 H Halogenated solvents and residues			
Waste Class: Waste Class Name:		263 A Misc. waste organic chemicals			
Waste Class: Waste Class Name:		331 I Waste compressed gases including cylinders			
Waste Class: Waste Class Name:		112 C Acid solutions - containing heavy metals			
Waste Class: Waste Class Name:		263 B Misc. waste organic chemicals			
Waste Class: Waste Class Name:		148 R Misc. wastes and inorganic chemicals			
Waste Class: Waste Class Name:		263 R Misc. waste organic chemicals			
Waste Class: Waste Class Name:		122 L Alkaline slutions - containing other metals and non-metals (not cyanide)			
Waste Class: Waste Class Name:		148 T Misc. wastes and inorganic chemicals			
Waste Class: Waste Class Name:		135 C Wastes containing other reactive anions			
Waste Class: Waste Class Name:		212 B Aliphatic solvents and residues			
Waste Class: Waste Class Name:		263 I Misc. waste organic chemicals			
Waste Class: Waste Class Name:		148 A Misc. wastes and inorganic chemicals			
Waste Class: Waste Class Name:		232 H Polymeric resins			
Waste Class: Waste Class Name:		211 I Aromatic solvents and residues			
Waste Class: Waste Class Name:		212 I Aliphatic solvents and residues			
Waste Class: Waste Class Name:		261 A Pharmaceuticals			
Waste Class: Waste Class Name:		267 T Organic acids			
Waste Class: Waste Class Name:		145 L Wastes from the use of pigments, coatings and paints			

Map Key	Number of Records	Direction/ Distance (m)	Elev/Diff (m)	Site	DB
Waste Class: Waste Class Name:		212 H Aliphatic solvents and residues			
Waste Class: Waste Class Name:		268 C Amines			
Waste Class: Waste Class Name:		212 A Aliphatic solvents and residues			
Waste Class: Waste Class Name:		114 C Other inorganic acid wastes			
Waste Class: Waste Class Name:		251 L Waste oils/sludges (petroleum based)			
Waste Class: Waste Class Name:		148 L Misc. wastes and inorganic chemicals			
Waste Class: Waste Class Name:		148 B Misc. wastes and inorganic chemicals			
Waste Class: Waste Class Name:		263 T Misc. waste organic chemicals			
Waste Class: Waste Class Name:		267 C Organic acids			
Waste Class: Waste Class Name:		148 I Misc. wastes and inorganic chemicals			
Waste Class: Waste Class Name:		263 H Misc. waste organic chemicals			
Waste Class: Waste Class Name:		221 I Light fuels			
Waste Class: Waste Class Name:		263 C Misc. waste organic chemicals			
Waste Class: Waste Class Name:		263 L Misc. waste organic chemicals			
Waste Class: Waste Class Name:		148 C Misc. wastes and inorganic chemicals			
Waste Class: Waste Class Name:		122 C Alkaline slutions - containing other metals and non-metals (not cyanide)			
Waste Class: Waste Class Name:		268 L Amines			

[44](#)

22 of 24

WSW/227.0

159.8 / 2.92

Eurofins CDMO Alphora Inc.
2884 PORTLAND DR
OAKVILLE ON L6H 5W8

EASR

Approval No: R-010-4110285686
Status: REGISTERED
Date: 2020-03-12
Record Type: EASR
Link Source: MOFA
Project Type: Air Emissions
Full Address:
Approval Type: EASR-Air Emissions
SWP Area Name: Credit Valley
PDF URL:

MOE District: Halton-Peel
Municipality: OAKVILLE
Latitude: 43.51611111
Longitude: -79.68083333
Geometry X:
Geometry Y:

Map Key	Number of Records	Direction/ Distance (m)	Elev/Diff (m)	Site	DB
<i>PDF Site Location:</i>					
44	23 of 24	WSW/227.0	159.8 / 2.92	Eurofins CDMO Alphora Inc. 2884 Portland Drive Oakville ON L6H 5W8	GEN
Generator No:		ON3029092			
SIC Code:					
SIC Description:					
Approval Years:		As of Nov 2021			
PO Box No:					
Country:		Canada			
Status:		Registered			
Co Admin:					
Choice of Contact:					
Phone No Admin:					
Contaminated Facility:					
MHSW Facility:					
<u>Detail(s)</u>					
Waste Class:		241 H			
Waste Class Name:		Halogenated solvents and residues			
Waste Class:		267 T			
Waste Class Name:		Organic acids			
Waste Class:		148 C			
Waste Class Name:		Misc. wastes and inorganic chemicals			
Waste Class:		148 R			
Waste Class Name:		Misc. wastes and inorganic chemicals			
Waste Class:		148 I			
Waste Class Name:		Misc. wastes and inorganic chemicals			
Waste Class:		251 L			
Waste Class Name:		Waste oils/sludges (petroleum based)			
Waste Class:		148 B			
Waste Class Name:		Misc. wastes and inorganic chemicals			
Waste Class:		145 L			
Waste Class Name:		Wastes from the use of pigments, coatings and paints			
Waste Class:		135 L			
Waste Class Name:		Wastes containing other reactive anions			
Waste Class:		212 A			
Waste Class Name:		Aliphatic solvents and residues			
Waste Class:		252 L			
Waste Class Name:		Waste crankcase oils and lubricants			
Waste Class:		267 C			
Waste Class Name:		Organic acids			
Waste Class:		112 C			
Waste Class Name:		Acid solutions - containing heavy metals			
Waste Class:		122 C			
Waste Class Name:		Alkaline slutions - containing other metals and non-metals (not cyanide)			

Map Key	Number of Records	Direction/ Distance (m)	Elev/Diff (m)	Site	DB
Waste Class: Waste Class Name:		263 T			
		Misc. waste organic chemicals			
Waste Class: Waste Class Name:		145 I			
		Wastes from the use of pigments, coatings and paints			
Waste Class: Waste Class Name:		148 L			
		Misc. wastes and inorganic chemicals			
Waste Class: Waste Class Name:		263 R			
		Misc. waste organic chemicals			
Waste Class: Waste Class Name:		135 C			
		Wastes containing other reactive anions			
Waste Class: Waste Class Name:		232 H			
		Polymeric resins			
Waste Class: Waste Class Name:		221 I			
		Light fuels			
Waste Class: Waste Class Name:		113 C			
		Acid solutions - containing other metals and non-metals			
Waste Class: Waste Class Name:		263 H			
		Misc. waste organic chemicals			
Waste Class: Waste Class Name:		148 A			
		Misc. wastes and inorganic chemicals			
Waste Class: Waste Class Name:		113 H			
		Acid solutions - containing other metals and non-metals			
Waste Class: Waste Class Name:		263 B			
		Misc. waste organic chemicals			
Waste Class: Waste Class Name:		212 H			
		Aliphatic solvents and residues			
Waste Class: Waste Class Name:		263 C			
		Misc. waste organic chemicals			
Waste Class: Waste Class Name:		263 A			
		Misc. waste organic chemicals			
Waste Class: Waste Class Name:		212 I			
		Aliphatic solvents and residues			
Waste Class: Waste Class Name:		122 L			
		Alkaline slutions - containing other metals and non-metals (not cyanide)			
Waste Class: Waste Class Name:		211 I			
		Aromatic solvents and residues			
Waste Class: Waste Class Name:		263 L			
		Misc. waste organic chemicals			
Waste Class: Waste Class Name:		331 I			
		Waste compressed gases including cylinders			
Waste Class: Waste Class Name:		148 T			
		Misc. wastes and inorganic chemicals			
Waste Class: Waste Class Name:		212 B			
		Aliphatic solvents and residues			

Map Key	Number of Records	Direction/ Distance (m)	Elev/Diff (m)	Site	DB
Waste Class: Waste Class Name:		212 L Aliphatic solvents and residues			
Waste Class: Waste Class Name:		267 R Organic acids			
Waste Class: Waste Class Name:		261 A Pharmaceuticals			
Waste Class: Waste Class Name:		114 C Other inorganic acid wastes			
Waste Class: Waste Class Name:		268 L Amines			
Waste Class: Waste Class Name:		263 I Misc. waste organic chemicals			
Waste Class: Waste Class Name:		268 C Amines			

44	24 of 24	WSW/227.0	159.8 / 2.92	Eurofins CDMO Alphora Inc. 2884 Portland Drive Oakville ON L5K 1B3	GEN
--------------------	----------	------------------	---------------------	-----------------------------------------------------------------------------------	------------

Generator No: ON3029092
SIC Code:
SIC Description:
Approval Years: As of Oct 2022
PO Box No:
Country: Canada
Status: Registered
Co Admin:
Choice of Contact:
Phone No Admin:
Contaminated Facility:
MHSW Facility:

Detail(s)

Waste Class: 148 B
Waste Class Name: INORGANIC LABORATORY CHEMICALS

Waste Class: 148 T
Waste Class Name: INORGANIC LABORATORY CHEMICALS

Waste Class: 113 C
Waste Class Name: ACID WASTE - OTHER METALS

Waste Class: 232 H
Waste Class Name: POLYMERIC RESINS

Waste Class: 268 C
Waste Class Name: AMINES

Waste Class: 263 T
Waste Class Name: ORGANIC LABORATORY CHEMICALS

Waste Class: 242 H
Waste Class Name: HALOGENATED PESTICIDES

Waste Class: 145 L
Waste Class Name: PAINT/PIGMENT/COATING RESIDUES

Map Key	Number of Records	Direction/ Distance (m)	Elev/Diff (m)	Site	DB
Waste Class: Waste Class Name:		263 C ORGANIC LABORATORY CHEMICALS			
Waste Class: Waste Class Name:		122 C ALKALINE WASTES - OTHER METALS			
Waste Class: Waste Class Name:		145 I PAINT/PIGMENT/COATING RESIDUES			
Waste Class: Waste Class Name:		221 I LIGHT FUELS			
Waste Class: Waste Class Name:		331 I WASTE COMPRESSED GASES			
Waste Class: Waste Class Name:		148 R INORGANIC LABORATORY CHEMICALS			
Waste Class: Waste Class Name:		241 H HALOGENATED SOLVENTS			
Waste Class: Waste Class Name:		114 C OTHER INORGANIC ACID WASTES			
Waste Class: Waste Class Name:		148 I INORGANIC LABORATORY CHEMICALS			
Waste Class: Waste Class Name:		135 L REACTIVE ANION WASTES			
Waste Class: Waste Class Name:		263 B ORGANIC LABORATORY CHEMICALS			
Waste Class: Waste Class Name:		268 L AMINES			
Waste Class: Waste Class Name:		148 A INORGANIC LABORATORY CHEMICALS			
Waste Class: Waste Class Name:		267 C ORGANIC ACIDS			
Waste Class: Waste Class Name:		122 L ALKALINE WASTES - OTHER METALS			
Waste Class: Waste Class Name:		148 C INORGANIC LABORATORY CHEMICALS			
Waste Class: Waste Class Name:		212 B ALIPHATIC SOLVENTS			
Waste Class: Waste Class Name:		267 T ORGANIC ACIDS			
Waste Class: Waste Class Name:		212 H ALIPHATIC SOLVENTS			
Waste Class: Waste Class Name:		212 A ALIPHATIC SOLVENTS			
Waste Class: Waste Class Name:		252 L WASTE OILS & LUBRICANTS			
Waste Class: Waste Class Name:		112 C ACID WASTE - HEAVY METALS			

Map Key	Number of Records	Direction/ Distance (m)	Elev/Diff (m)	Site	DB
Waste Class: Waste Class Name:		261 A PHARMACEUTICALS			
Waste Class: Waste Class Name:		135 C REACTIVE ANION WASTES			
Waste Class: Waste Class Name:		212 L ALIPHATIC SOLVENTS			
Waste Class: Waste Class Name:		267 R ORGANIC ACIDS			
Waste Class: Waste Class Name:		212 I ALIPHATIC SOLVENTS			
Waste Class: Waste Class Name:		113 H ACID WASTE - OTHER METALS			
Waste Class: Waste Class Name:		263 H ORGANIC LABORATORY CHEMICALS			
Waste Class: Waste Class Name:		263 I ORGANIC LABORATORY CHEMICALS			
Waste Class: Waste Class Name:		251 L OIL SKIMMINGS & SLUDGES			
Waste Class: Waste Class Name:		263 A ORGANIC LABORATORY CHEMICALS			
Waste Class: Waste Class Name:		263 L ORGANIC LABORATORY CHEMICALS			
Waste Class: Waste Class Name:		148 L INORGANIC LABORATORY CHEMICALS			
Waste Class: Waste Class Name:		211 I AROMATIC SOLVENTS			
Waste Class: Waste Class Name:		263 R ORGANIC LABORATORY CHEMICALS			
45	1 of 8	WNW/235.8	159.8 / 2.92	EMCO Wheaton Corp. 2480 Bristol Cir Oakville ON L6H 5S1	SCT
Established:					
Plant Size (ft²):					
Employment:					
--Details--					
Description:		Metal Valve Manufacturing			
SIC/NAICS Code:		332910			
Description:		Metal Valve Manufacturing			
SIC/NAICS Code:		332910			
45	2 of 8	WNW/235.8	159.8 / 2.92	EMCO WHEATON FLEET FUELING, CORP. 2480 BRISTOL CIRCLE OAKVILLE ON L6H 5S1	GEN
Generator No:		ON0274101			

Map Key	Number of Records	Direction/ Distance (m)	Elev/Diff (m)	Site	DB
SIC Code: SIC Description: Approval Years: PO Box No: Country: Status: Co Admin: Choice of Contact: Phone No Admin: Contaminated Facility: MHSW Facility:		3099 OTHER METAL FAB. IND. 95,96,97			
<u>Detail(s)</u>					
Waste Class:		122			
Waste Class Name:		ALKALINE WASTES - OTHER METALS			
Waste Class:		211			
Waste Class Name:		AROMATIC SOLVENTS			
Waste Class:		213			
Waste Class Name:		PETROLEUM DISTILLATES			
Waste Class:		221			
Waste Class Name:		LIGHT FUELS			
Waste Class:		241			
Waste Class Name:		HALOGENATED SOLVENTS			
Waste Class:		251			
Waste Class Name:		OIL SKIMMINGS & SLUDGES			
Waste Class:		252			
Waste Class Name:		WASTE OILS & LUBRICANTS			

45	3 of 8	WNW/235.8	159.8 / 2.92	EMCO WHEATON FLEET FUELING, CORPORATION 2480 BRISTOL CIRCLE OAKVILLE ON L6H 5S1	GEN
--------------------	--------	-----------	--------------	------------------------------------------------------------------------------------------	-----

Generator No: ON0274101
SIC Code: 3099
SIC Description: OTHER METAL FAB. IND.
Approval Years: 98,99,00,01
PO Box No:
Country:
Status:
Co Admin:
Choice of Contact:
Phone No Admin:
Contaminated Facility:
MHSW Facility:

Detail(s)

Waste Class: 122
Waste Class Name: ALKALINE WASTES - OTHER METALS

Waste Class: 211
Waste Class Name: AROMATIC SOLVENTS

Waste Class: 213
Waste Class Name: PETROLEUM DISTILLATES

Map Key	Number of Records	Direction/ Distance (m)	Elev/Diff (m)	Site	DB
Waste Class:		221			
Waste Class Name:		LIGHT FUELS			
Waste Class:		241			
Waste Class Name:		HALOGENATED SOLVENTS			
Waste Class:		251			
Waste Class Name:		OIL SKIMMINGS & SLUDGES			
Waste Class:		252			
Waste Class Name:		WASTE OILS & LUBRICANTS			

45	4 of 8	WNW/235.8	159.8 / 2.92	EMCO WHEATON CORP. 2480 BRISTOL CIRCLE OAKVILLE ON L6H 5S1	GEN
Generator No:		ON0274101			
SIC Code:					
SIC Description:					
Approval Years:		02,03,04,05,06,07,08			
PO Box No:					
Country:					
Status:					
Co Admin:					
Choice of Contact:					
Phone No Admin:					
Contaminated Facility:					
MHSW Facility:					

Detail(s)

Waste Class:	252
Waste Class Name:	WASTE OILS & LUBRICANTS
Waste Class:	221
Waste Class Name:	LIGHT FUELS
Waste Class:	122
Waste Class Name:	ALKALINE WASTES - OTHER METALS
Waste Class:	211
Waste Class Name:	AROMATIC SOLVENTS
Waste Class:	213
Waste Class Name:	PETROLEUM DISTILLATES
Waste Class:	241
Waste Class Name:	HALOGENATED SOLVENTS
Waste Class:	251
Waste Class Name:	OIL SKIMMINGS & SLUDGES

45	5 of 8	WNW/235.8	159.8 / 2.92	Emco Wheaton Corp. 2480 Bristol Circle Oakville Ontario L6H 5S1 Oakville ON	EBR
EBR Registry No:	IT03E0091			Decision Posted:	
Ministry Ref No:	2003-000257			Exception Posted:	
Notice Type:	Instrument Decision			Section:	
Notice Stage:				Act 1:	
Notice Date:	January 30, 2004			Act 2:	

Map Key	Number of Records	Direction/ Distance (m)	Elev/Diff (m)	Site	DB
Proposal Date:	November 19, 2003			Site Location Map:	
Year:	2003				
Instrument Type:					
Off Instrument Name:					
Posted By:					
Company Name:	Emco Wheaton Corp.				
Site Address:					
Location Other:					
Proponent Name:					
Proponent Address:	2480 Bristol Circle, Oakville Ontario, L6H 5S1				
Comment Period:					
URL:					
Site Location Details:					
2480 Bristol Circle Oakville Ontario L6H 5S1 Oakville					

45	6 of 8	WNW/235.8	159.8 / 2.92	EMCO WHEATON CORP. 2480 BRISTOL CIRCLE OAKVILLE ON L6H 5S1	GEN
Generator No:	ON0274101				
SIC Code:	339990				
SIC Description:	All Other Miscellaneous Manufacturing				
Approval Years:	2009				
PO Box No:					
Country:					
Status:					
Co Admin:					
Choice of Contact:					
Phone No Admin:					
Contaminated Facility:					
MHSW Facility:					
<u>Detail(s)</u>					
Waste Class:	252				
Waste Class Name:	WASTE OILS & LUBRICANTS				
Waste Class:	211				
Waste Class Name:	AROMATIC SOLVENTS				
Waste Class:	213				
Waste Class Name:	PETROLEUM DISTILLATES				
Waste Class:	221				
Waste Class Name:	LIGHT FUELS				
Waste Class:	241				
Waste Class Name:	HALOGENATED SOLVENTS				
Waste Class:	251				
Waste Class Name:	OIL SKIMMINGS & SLUDGES				
Waste Class:	122				
Waste Class Name:	ALKALINE WASTES - OTHER METALS				

45	7 of 8	WNW/235.8	159.8 / 2.92	EMCO WHEATON CORP. 2480 BRISTOL CIRCLE OAKVILLE ON L6H 5S1	GEN
--------------------	--------	------------------	---------------------	---------------------------------------------------------------------------	------------

Map Key	Number of Records	Direction/ Distance (m)	Elev/Diff (m)	Site	DB
Generator No: SIC Code: SIC Description: Approval Years: PO Box No: Country: Status: Co Admin: Choice of Contact: Phone No Admin: Contaminated Facility: MHSW Facility:		ON0274101 339990 All Other Miscellaneous Manufacturing 2010			
<u>Detail(s)</u>					
Waste Class:		241			
Waste Class Name:		HALOGENATED SOLVENTS			
Waste Class:		251			
Waste Class Name:		OIL SKIMMINGS & SLUDGES			
Waste Class:		221			
Waste Class Name:		LIGHT FUELS			
Waste Class:		252			
Waste Class Name:		WASTE OILS & LUBRICANTS			
Waste Class:		213			
Waste Class Name:		PETROLEUM DISTILLATES			
Waste Class:		122			
Waste Class Name:		ALKALINE WASTES - OTHER METALS			
Waste Class:		211			
Waste Class Name:		AROMATIC SOLVENTS			

45	8 of 8	WNW/235.8	159.8 / 2.92	EMCO WHEATON CORP. 2480 BRISTOL CIRCLE OAKVILLE ON L6H 5S1	GEN
--------------------	--------	-----------	--------------	------------------------------------------------------------------	-----

Generator No: ON0274101
SIC Code: 339990
SIC Description: All Other Miscellaneous Manufacturing
Approval Years: 2011
PO Box No:
Country:
Status:
Co Admin:
Choice of Contact:
Phone No Admin:
Contaminated Facility:
MHSW Facility:

Detail(s)

Waste Class: 221
Waste Class Name: LIGHT FUELS

Waste Class: 251
Waste Class Name: OIL SKIMMINGS & SLUDGES

Waste Class: 122
Waste Class Name: ALKALINE WASTES - OTHER METALS

Map Key	Number of Records	Direction/ Distance (m)	Elev/Diff (m)	Site	DB
Waste Class:		211			
Waste Class Name:		AROMATIC SOLVENTS			
Waste Class:		241			
Waste Class Name:		HALOGENATED SOLVENTS			
Waste Class:		252			
Waste Class Name:		WASTE OILS & LUBRICANTS			
Waste Class:		213			
Waste Class Name:		PETROLEUM DISTILLATES			

46	1 of 1	SE/238.9	154.8 / -2.08	2300 BRISTOL CIRCLE Oakville ON	WWIS
Well ID:	7201739			Flowing (Y/N):	
Construction Date:				Flow Rate:	
Use 1st:	Monitoring and Test Hole			Data Entry Status:	
Use 2nd:				Data Src:	
Final Well Status:	Test Hole			Date Received:	05/15/2013
Water Type:				Selected Flag:	TRUE
Casing Material:				Abandonment Rec:	
Audit No:	Z169804			Contractor:	7241
Tag:	A146572			Form Version:	7
Constructn Method:				Owner:	
Elevation (m):				County:	HALTON
Elevatn Reliabilty:				Lot:	
Depth to Bedrock:				Concession:	
Well Depth:				Concession Name:	
Overburden/Bedrock:				Easting NAD83:	
Pump Rate:				Northing NAD83:	
Static Water Level:				Zone:	
Clear/Cloudy:				UTM Reliability:	
Municipality:	OAKVILLE TOWN				
Site Info:					

PDF URL (Map): https://d2khazk8e83rdv.cloudfront.net/moe_mapping/downloads/2Water/Wells_pdfs/720\7201739.pdf

Additional Detail(s) (Map)

Well Completed Date: 04/16/2013
Year Completed: 2013
Depth (m): 6.4008
Latitude: 43.5150902971871
Longitude: -79.6757616925671
Path: 720\7201739.pdf

Bore Hole Information

Bore Hole ID:	1004302462	Elevation:	
DP2BR:		Elevrc:	
Spatial Status:		Zone:	17
Code OB:		East83:	607031.00
Code OB Desc:		North83:	4818869.00
Open Hole:		Org CS:	UTM83
Cluster Kind:		UTMRC:	4
Date Completed:	04/16/2013	UTMRC Desc:	margin of error : 30 m - 100 m
Remarks:		Location Method:	wwr
Loc Method Desc:	on Water Well Record		
Elevrc Desc:			
Location Source Date:			
Improvement Location Source:			

Map Key	Number of Records	Direction/ Distance (m)	Elev/Diff (m)	Site	DB
Improvement Location Method:					
Source Revision Comment:					
Supplier Comment:					
<u>Overburden and Bedrock Materials Interval</u>					
Formation ID:		1004851642			
Layer:		2			
Color:		7			
General Color:		RED			
Mat1:		17			
Most Common Material:		SHALE			
Mat2:		26			
Mat2 Desc:		ROCK			
Mat3:		66			
Mat3 Desc:		DENSE			
Formation Top Depth:		2.0			
Formation End Depth:		21.0			
Formation End Depth UOM:		ft			
<u>Overburden and Bedrock Materials Interval</u>					
Formation ID:		1004851641			
Layer:		1			
Color:		6			
General Color:		BROWN			
Mat1:		11			
Most Common Material:		GRAVEL			
Mat2:					
Mat2 Desc:					
Mat3:					
Mat3 Desc:					
Formation Top Depth:		0.0			
Formation End Depth:		2.0			
Formation End Depth UOM:		ft			
<u>Annular Space/Abandonment Sealing Record</u>					
Plug ID:		1004851653			
Layer:		3			
Plug From:		10.0			
Plug To:		21.0			
Plug Depth UOM:		ft			
<u>Annular Space/Abandonment Sealing Record</u>					
Plug ID:		1004851651			
Layer:		1			
Plug From:		0.0			
Plug To:		1.0			
Plug Depth UOM:		ft			
<u>Annular Space/Abandonment Sealing Record</u>					
Plug ID:		1004851652			
Layer:		2			
Plug From:		1.0			

Map Key	Number of Records	Direction/ Distance (m)	Elev/Diff (m)	Site	DB
Plug To:		10.0			
Plug Depth UOM:		ft			
<u>Method of Construction & Well Use</u>					
Method Construction ID:		1004851650			
Method Construction Code:		D			
Method Construction:		Direct Push			
Other Method Construction:					
<u>Pipe Information</u>					
Pipe ID:		1004851640			
Casing No:		0			
Comment:					
Alt Name:					
<u>Construction Record - Casing</u>					
Casing ID:		1004851646			
Layer:		1			
Material:		5			
Open Hole or Material:		PLASTIC			
Depth From:		0.0			
Depth To:		11.0			
Casing Diameter:		2.0			
Casing Diameter UOM:		inch			
Casing Depth UOM:		ft			
<u>Construction Record - Screen</u>					
Screen ID:		1004851647			
Layer:		1			
Slot:		10			
Screen Top Depth:		11.0			
Screen End Depth:		21.0			
Screen Material:		5			
Screen Depth UOM:		ft			
Screen Diameter UOM:		inch			
Screen Diameter:		2.25			
<u>Water Details</u>					
Water ID:		1004851645			
Layer:					
Kind Code:					
Kind:					
Water Found Depth:					
Water Found Depth UOM:		ft			
<u>Hole Diameter</u>					
Hole ID:		1004851643			
Diameter:		8.0			
Depth From:		0.0			
Depth To:		2.0			
Hole Depth UOM:		ft			
Hole Diameter UOM:		inch			

Map Key	Number of Records	Direction/ Distance (m)	Elev/Diff (m)	Site	DB
<u>Hole Diameter</u>					
Hole ID:		1004851644			
Diameter:		6.0			
Depth From:		2.0			
Depth To:		21.0			
Hole Depth UOM:		ft			
Hole Diameter UOM:		inch			
<u>Links</u>					
Bore Hole ID:	1004302462			Tag No:	A146572
Depth M:	6.4008			Contractor:	7241
Year Completed:	2013			Latitude:	43.5150902971871
Well Completed Dt:	04/16/2013			Longitude:	-79.6757616925671
Audit No:	Z169804			Y:	43.51509029481113
Path:	720\7201739.pdf			X:	-79.67576154343392

47	1 of 1	SSE/245.8	154.8 / -2.08	2300 BRISTOL CIRCLE Oakville ON	WWIS
Well ID:	7201738			Flowing (Y/N):	
Construction Date:				Flow Rate:	
Use 1st:	Monitoring and Test Hole			Data Entry Status:	
Use 2nd:				Data Src:	
Final Well Status:	Test Hole			Date Received:	05/15/2013
Water Type:				Selected Flag:	TRUE
Casing Material:				Abandonment Rec:	
Audit No:	Z169806			Contractor:	7241
Tag:	A146571			Form Version:	7
Constructn Method:				Owner:	
Elevation (m):				County:	HALTON
Elevatn Reliabilty:				Lot:	
Depth to Bedrock:				Concession:	
Well Depth:				Concession Name:	
Overburden/Bedrock:				Easting NAD83:	
Pump Rate:				Northing NAD83:	
Static Water Level:				Zone:	
Clear/Cloudy:				UTM Reliability:	
Municipality:	OAKVILLE TOWN				
Site Info:					
PDF URL (Map):	https://d2khazk8e83rdv.cloudfront.net/moe_mapping/downloads/2Water/Wells_pdfs/720\7201738.pdf				

Additional Detail(s) (Map)

Well Completed Date:	04/16/2013
Year Completed:	2013
Depth (m):	8.382
Latitude:	43.5148862628037
Longitude:	-79.6760259735412
Path:	720\7201738.pdf

Bore Hole Information

Bore Hole ID:	1004302459	Elevation:	
DP2BR:		Elevrc:	
Spatial Status:		Zone:	17
Code OB:		East83:	607010.00
Code OB Desc:		North83:	4818846.00
Open Hole:		Org CS:	UTM83
Cluster Kind:		UTMRC:	4

Map Key	Number of Records	Direction/ Distance (m)	Elev/Diff (m)	Site	DB
Date Completed:	04/16/2013			UTMRC Desc:	margin of error : 30 m - 100 m
Remarks:				Location Method:	wwr
Loc Method Desc:		on Water Well Record			
Elevrc Desc:					
Location Source Date:					
Improvement Location Source:					
Improvement Location Method:					
Source Revision Comment:					
Supplier Comment:					
<u>Overburden and Bedrock</u>					
<u>Materials Interval</u>					
Formation ID:		1004851565			
Layer:		1			
Color:		6			
General Color:		BROWN			
Mat1:		06			
Most Common Material:		SILT			
Mat2:					
Mat2 Desc:					
Mat3:					
Mat3 Desc:					
Formation Top Depth:		0.0			
Formation End Depth:		2.0			
Formation End Depth UOM:		ft			
<u>Overburden and Bedrock</u>					
<u>Materials Interval</u>					
Formation ID:		1004851566			
Layer:		2			
Color:		7			
General Color:		RED			
Mat1:		17			
Most Common Material:		SHALE			
Mat2:		26			
Mat2 Desc:		ROCK			
Mat3:		66			
Mat3 Desc:		DENSE			
Formation Top Depth:		2.0			
Formation End Depth:		27.5			
Formation End Depth UOM:		ft			
<u>Annular Space/Abandonment</u>					
<u>Sealing Record</u>					
Plug ID:		1004851576			
Layer:		2			
Plug From:		1.0			
Plug To:		16.5			
Plug Depth UOM:		ft			
<u>Annular Space/Abandonment</u>					
<u>Sealing Record</u>					
Plug ID:		1004851577			
Layer:		3			
Plug From:		16.5			
Plug To:		27.5			
Plug Depth UOM:		ft			

<i>Map Key</i>	<i>Number of Records</i>	<i>Direction/ Distance (m)</i>	<i>Elev/Diff (m)</i>	<i>Site</i>	<i>DB</i>
<u>Annular Space/Abandonment Sealing Record</u>					
Plug ID:		1004851575			
Layer:		1			
Plug From:		0.0			
Plug To:		1.0			
Plug Depth UOM:		ft			
<u>Method of Construction & Well Use</u>					
Method Construction ID:		1004851574			
Method Construction Code:		D			
Method Construction:		Direct Push			
Other Method Construction:					
<u>Pipe Information</u>					
Pipe ID:		1004851564			
Casing No:		0			
Comment:					
Alt Name:					
<u>Construction Record - Casing</u>					
Casing ID:		1004851570			
Layer:		1			
Material:		5			
Open Hole or Material:		PLASTIC			
Depth From:		0.0			
Depth To:		17.5			
Casing Diameter:		2.0			
Casing Diameter UOM:		inch			
Casing Depth UOM:		ft			
<u>Construction Record - Screen</u>					
Screen ID:		1004851571			
Layer:		1			
Slot:		10			
Screen Top Depth:		17.5			
Screen End Depth:		27.5			
Screen Material:		5			
Screen Depth UOM:		ft			
Screen Diameter UOM:		inch			
Screen Diameter:		2.25			
<u>Water Details</u>					
Water ID:		1004851569			
Layer:					
Kind Code:					
Kind:					
Water Found Depth:					
Water Found Depth UOM:		ft			
<u>Hole Diameter</u>					
Hole ID:		1004851567			
Diameter:		8.0			

Map Key	Number of Records	Direction/ Distance (m)	Elev/Diff (m)	Site	DB
Depth From:		0.0			
Depth To:		2.0			
Hole Depth UOM:		ft			
Hole Diameter UOM:		inch			
<u>Hole Diameter</u>					
Hole ID:		1004851568			
Diameter:		6.0			
Depth From:		2.0			
Depth To:		27.5			
Hole Depth UOM:		ft			
Hole Diameter UOM:		inch			
<u>Links</u>					
Bore Hole ID:		1004302459		Tag No:	A146571
Depth M:		8.382		Contractor:	7241
Year Completed:		2013		Latitude:	43.5148862628037
Well Completed Dt:		04/16/2013		Longitude:	-79.6760259735412
Audit No:		Z169806		Y:	43.514886260428064
Path:		720\7201738.pdf		X:	-79.67602582413119
48	1 of 7	SE/247.6	153.8 / -3.08	2275 Bristol Circle Oakville ON L6H 6P8	EHS
Order No:		20060525004		Nearest Intersection:	Winston Churchill Boulevard
Status:		C		Municipality:	
Report Type:		Complete Report		Client Prov/State:	ON
Report Date:		6/2/2006		Search Radius (km):	0.25
Date Received:		5/25/2006		X:	-79.674666
Previous Site Name:				Y:	43.515408
Lot/Building Size:					
Additional Info Ordered:					
48	2 of 7	SE/247.6	153.8 / -3.08	Habasit Canada Limited 2275 Bristol Cir Oakville ON L6H 6P8	SCT
Established:		01-JAN-67			
Plant Size (ft²):		45000			
Employment:					
--Details--					
Description:		Motor and Generator Manufacturing			
SIC/NAICS Code:		335312			
Description:		Other Motor Vehicle Parts Manufacturing			
SIC/NAICS Code:		336390			
Description:		Rubber and Plastic Hose and Belting Manufacturing			
SIC/NAICS Code:		326220			
Description:		All Other Plastic Product Manufacturing			
SIC/NAICS Code:		326198			
Description:		Other Rubber Product Manufacturing			
SIC/NAICS Code:		326290			
Description:		Rubber and Plastic Hose and Belting Manufacturing			
SIC/NAICS Code:		326220			

Map Key	Number of Records	Direction/ Distance (m)	Elev/Diff (m)	Site	DB
---------	-------------------	----------------------------	------------------	------	----

Description: Other Engine and Power Transmission Equipment Manufacturing
SIC/NAICS Code: 333619

Description: Other Leather and Allied Product Manufacturing
SIC/NAICS Code: 316990

48	3 of 7	SE/247.6	153.8 / -3.08	Habasit Canada Limited 2275 Bristol Circle Oakville ON L6H 6P8	GEN
--------------------	--------	----------	---------------	----------------------------------------------------------------------	-----

Generator No: ON6033816
SIC Code: 333220
SIC Description: Rubber and Plastics Industry Machinery Manufacturi
Approval Years: 06
PO Box No:
Country:
Status:
Co Admin:
Choice of Contact:
Phone No Admin:
Contaminated Facility:
MHSW Facility:

Detail(s)

Waste Class: 263
Waste Class Name: ORGANIC LABORATORY CHEMICALS

Waste Class: 145
Waste Class Name: PAINT/PIGMENT/COATING RESIDUES

48	4 of 7	SE/247.6	153.8 / -3.08	Habasit Canada Limited 2275 Bristol Cir Oakville ON L6H 6P8	PAP
--------------------	--------	----------	---------------	-------------------------------------------------------------------	-----

Company ID: 146905606
Status: Active
Type:
Operation:
Status Desc:
Effluent Pollution Control:
Company Name:
Division:
Company Mailing Address:
Mailing Address: 2275 Bristol Cir, Oakville ON L6H 6P8
Mill Mailing Address:
Mill Notes:
History:
Company History:

Year: 2009
Description:
Website:

48	5 of 7	SE/247.6	153.8 / -3.08	Rossi Gearmotors 2275 Bristol Cir Oakville ON L6H 6P8	SCT
--------------------	--------	----------	---------------	-------------------------------------------------------------	-----

Established:
Plant Size (ft²):
Employment:

--Details--

Map Key	Number of Records	Direction/ Distance (m)	Elev/Diff (m)	Site	DB
Description:		Industrial Machinery, Equipment and Supplies Wholesaler-Distributors			
SIC/NAICS Code:		417230			
Description:		Industrial Machinery, Equipment and Supplies Wholesaler-Distributors			
SIC/NAICS Code:		417230			
48	6 of 7	SE/247.6	153.8 / -3.08	TEQ Development Corporation 2275 Bristol Circle Oakville ON	GEN
Generator No:		ON3961057			
SIC Code:		541940			
SIC Description:		VETERINARY SERVICES			
Approval Years:		2013			
PO Box No:					
Country:					
Status:					
Co Admin:					
Choice of Contact:					
Phone No Admin:					
Contaminated Facility:					
MHSW Facility:					
<u>Detail(s)</u>					
Waste Class:		251			
Waste Class Name:		OIL SKIMMINGS & SLUDGES			
48	7 of 7	SE/247.6	153.8 / -3.08	2275 Bristol Circle Oakville ON	EHS
Order No:		20160420005		Nearest Intersection:	
Status:		C		Municipality:	
Report Type:		Custom Report		Client Prov/State: ON	
Report Date:		25-APR-16		Search Radius (km): .25	
Date Received:		20-APR-16		X: -79.674592	
Previous Site Name:				Y: 43.515492	
Lot/Building Size:					
Additional Info Ordered:					
49	1 of 1	SW/250.6	158.9 / 1.94	2871 Brighton Rd. Oakville ON L6H 6C9	SPL
Ref No:		2406-A7LNVR			
Year:					
Incident Dt:		2016/02/29			
MOE Response:		No			
Dt MOE Arvl on Scn:					
MOE Reported Dt:		2016/02/29			
Dt Document Closed:					
Site No:		NA			
Site County/District:					
Site Geo Ref Meth:					
Site District Office:					
Nearest Watercourse:					
Site Name:		Diesel Spill<UNOFFICIAL>			
Site Address:		2871 Brighton Rd.			
Site Region:					
Site Municipality:		Oakville			
Site Lot:					
Site Conc:					

Map Key	Number of Records	Direction/ Distance (m)	Elev/Diff (m)	Site	DB
Site Geo Ref Accu: Site Map Datum: Northing: 4818740 Easting: 606635 Incident Cause: Incident Event: Collision/Accident Environment Impact: Nature of Impact: Contaminant Qty: 10 L System Facility Address: Client Name: Client Type: Call Report Location Geodata: Contaminant Code: 13 Contaminant Name: DIESEL FUEL Contaminant Limit 1: Contam Limit Freq 1: Contaminant UN No 1: Receiving Medium: Receiving Environment: Land Incident Reason: Operator/Human Error Incident Summary: Emprize Transport - 10 L of diesel to storm drain. Activity Preceding Spill: Property 2nd Watershed: Property Tertiary Watershed: Sector Type: Unknown / N/A SAC Action Class: Primary Assessment of Spills Source Type:					

50	1 of 1	E/255.4	153.8 / -3.08	2690 Hollington Cres MISSISSAUGA ON L5K 1E7	HINC
External File Num: FS INC 0705-02275 Fuel Occurrence Type: Pipeline Strike Date of Occurrence: 4/27/2007 Fuel Type Involved: Natural Gas Status Desc: Completed - Causal Analysis(End) Job Type Desc: Incident/Near-Miss Occurrence (FS) Oper. Type Involved: Private Dwelling Service Interruptions: No Property Damage: No Fuel Life Cycle Stage: Utilization Root Cause: Root Cause: Equipment/Material/Component:No Procedures:No Maintenance:No Design:No Training:No Management:Yes Human Factors:No Reported Details: Fuel Category: Gaseous Fuel Occurrence Type: Incident Affiliation: Industry Stakeholder (Licensee/Registration/Certificate Holder, Facility Owner, etc.) County Name: Peel Approx. Quant. Rel: Nearby body of water: Enter Drainage Syst.: Approx. Quant. Unit: Environmental Impact:					

51	1 of 1	WSW/258.0	159.8 / 2.92	2880 PORTLAND DRIVE, OAKVILLE ON	INC
Incident No: 1522788 Incident ID: Instance No: Status Code:					
Any Health Impact: No Any Enviro Impact: No Service Interrupted: Yes Was Prop Damaged: Yes					

Map Key	Number of Records	Direction/ Distance (m)	Elev/Diff (m)	Site	DB
Attribute Category:	FS-Perform L1 Incident Insp			Reside App. Type:	
Context:				Commer App. Type:	
Date of Occurrence:	2014/11/17 00:00:00			Indus App. Type:	
Time of Occurrence:	NULL			Institut App. Type:	
Incident Created On:				Venting Type:	
Instance Creation Dt:				Vent Conn Mater:	
Instance Install Dt:				Vent Chimney Mater:	
Occur Insp Start Date:	2014/11/18 00:00:00			Pipeline Type:	
Approx Quant Rel:				Pipeline Involved:	
Tank Capacity:				Pipe Material:	
Fuels Occur Type:	Vapour Release			Depth Ground Cover:	
Fuel Type Involved:	Natural Gas			Regulator Location:	
Enforcement Policy:	NULL			Regulator Type:	
Prc Escalation Req:	NULL			Operation Pressure:	
Tank Material Type:				Liquid Prop Make:	
Tank Storage Type:				Liquid Prop Model:	
Tank Location Type:				Liquid Prop Serial No:	
Pump Flow Rate Cap:				Liquid Prop Notes:	
Task No:	5259468			Equipment Type:	
Notes:				Equipment Model:	
Drainage System:				Serial No:	
Sub Surface Contam.:				Cylinder Capacity:	
Aff Prop Use Water:				Cylinder Cap Units:	
Contam. Migrated:				Cylinder Mat Type:	
Contact Natural Env:				Near Body of Water:	
Incident Location:	2880 PORTLAND DRIVE, OAKVILLE - VAPOUR RELEASE				
Occurrence Narrative:	NULL				
Operation Type Involved:	Industrial / Manufacturing Facility				
Item:					
Item Description:					
Device Installed Location:					

52	1 of 8	W/258.7	159.8 / 2.92	DANFOSS FLUID POWER 2891 PORTLAND DRIVE OAKVILLE ON L6H 5S4	GEN
--------------------	--------	---------	--------------	-------------------------------------------------------------------	-----

Generator No: ON0220202
SIC Code: 3071
SIC Description: HEATING EQUIP. IND.
Approval Years: 98,99
PO Box No:
Country:
Status:
Co Admin:
Choice of Contact:
Phone No Admin:
Contaminated Facility:
MHSW Facility:

Detail(s)

Waste Class: 112
Waste Class Name: ACID WASTE - HEAVY METALS

Waste Class: 122
Waste Class Name: ALKALINE WASTES - OTHER METALS

Waste Class: 145
Waste Class Name: PAINT/PIGMENT/COATING RESIDUES

Waste Class: 148
Waste Class Name: INORGANIC LABORATORY CHEMICALS

Map Key	Number of Records	Direction/ Distance (m)	Elev/Diff (m)	Site	DB
Waste Class:		213			
Waste Class Name:		PETROLEUM DISTILLATES			
Waste Class:		241			
Waste Class Name:		HALOGENATED SOLVENTS			
Waste Class:		252			
Waste Class Name:		WASTE OILS & LUBRICANTS			
Waste Class:		253			
Waste Class Name:		EMULSIFIED OILS			
Waste Class:		211			
Waste Class Name:		AROMATIC SOLVENTS			
Waste Class:		262			
Waste Class Name:		DETERGENTS/SOAPS			
Waste Class:		263			
Waste Class Name:		ORGANIC LABORATORY CHEMICALS			

52	2 of 8	W/258.7	159.8 / 2.92	SAUER-DANFOSS INC. 2891 PORTLAND DRIVE OAKVILLE ON L6H 5S4	GEN
--------------------	--------	---------	--------------	------------------------------------------------------------------	-----

Generator No: ON0220202
SIC Code: 3071
SIC Description: HEATING EQUIP. IND.
Approval Years: 00,01
PO Box No:
Country:
Status:
Co Admin:
Choice of Contact:
Phone No Admin:
Contaminated Facility:
MHSW Facility:

Detail(s)

Waste Class: 148
Waste Class Name: INORGANIC LABORATORY CHEMICALS

Waste Class: 122
Waste Class Name: ALKALINE WASTES - OTHER METALS

Waste Class: 145
Waste Class Name: PAINT/PIGMENT/COATING RESIDUES

Waste Class: 211
Waste Class Name: AROMATIC SOLVENTS

Waste Class: 213
Waste Class Name: PETROLEUM DISTILLATES

Waste Class: 241
Waste Class Name: HALOGENATED SOLVENTS

Waste Class: 252
Waste Class Name: WASTE OILS & LUBRICANTS

Waste Class: 253
Waste Class Name: EMULSIFIED OILS

Map Key	Number of Records	Direction/ Distance (m)	Elev/Diff (m)	Site	DB
Waste Class:		262			
Waste Class Name:		DETERGENTS/SOAPS			
Waste Class:		263			
Waste Class Name:		ORGANIC LABORATORY CHEMICALS			
Waste Class:		112			
Waste Class Name:		ACID WASTE - HEAVY METALS			

<u>52</u>	3 of 8	W/258.7	159.8 / 2.92	SAUER-DANFOSS (NA) Company 2891 PORTLAND DRIVE OAKVILLE ON L6H 5S4	GEN
-----------	--------	---------	--------------	--------------------------------------------------------------------------	-----

Generator No: ON0220202
SIC Code:
SIC Description:
Approval Years: 02,03,04,05,06,07,08
PO Box No:
Country:
Status:
Co Admin:
Choice of Contact:
Phone No Admin:
Contaminated Facility:
MHSW Facility:

Detail(s)

Waste Class: 251
Waste Class Name: OIL SKIMMINGS & SLUDGES

Waste Class: 112
Waste Class Name: ACID WASTE - HEAVY METALS

Waste Class: 122
Waste Class Name: ALKALINE WASTES - OTHER METALS

Waste Class: 145
Waste Class Name: PAINT/PIGMENT/COATING RESIDUES

Waste Class: 148
Waste Class Name: INORGANIC LABORATORY CHEMICALS

Waste Class: 211
Waste Class Name: AROMATIC SOLVENTS

Waste Class: 213
Waste Class Name: PETROLEUM DISTILLATES

Waste Class: 241
Waste Class Name: HALOGENATED SOLVENTS

Waste Class: 252
Waste Class Name: WASTE OILS & LUBRICANTS

Waste Class: 253
Waste Class Name: EMULSIFIED OILS

Waste Class: 262
Waste Class Name: DETERGENTS/SOAPS

Waste Class: 263
Waste Class Name: ORGANIC LABORATORY CHEMICALS

Map Key	Number of Records	Direction/ Distance (m)	Elev/Diff (m)	Site	DB
52	4 of 8	W/258.7	159.8 / 2.92	2891 Portland Drive Oakville ON L6H 5S4	EHS
Order No:	20091125067			Nearest Intersection: Portland Drive & Winston Park Drive	
Status:	C			Municipality: Oakville	
Report Type:	Standard Report			Client Prov/State: IL	
Report Date:	12/4/2009			Search Radius (km): 0.25	
Date Received:	11/25/2009			X: -79.681481	
Previous Site Name:				Y: 43.5172	
Lot/Building Size:					
Additional Info Ordered:	Fire Insur. Maps and/or Site Plans; Title Search; Aerial Photos; City Directory; Topographical Maps				

52	5 of 8	W/258.7	159.8 / 2.92	SAUER-DANFOSS (NA) Company 2891 PORTLAND DRIVE OAKVILLE ON L6H 5S4	GEN
Generator No:	ON0220202				
SIC Code:	417230				
SIC Description:	Industrial Machinery Equipment and Supplies Wholesaler-Distributors				
Approval Years:	2009				
PO Box No:					
Country:					
Status:					
Co Admin:					
Choice of Contact:					
Phone No Admin:					
Contaminated Facility:					
MHSW Facility:					

Detail(s)

Waste Class:	112
Waste Class Name:	ACID WASTE - HEAVY METALS
Waste Class:	122
Waste Class Name:	ALKALINE WASTES - OTHER METALS
Waste Class:	145
Waste Class Name:	PAINT/PIGMENT/COATING RESIDUES
Waste Class:	148
Waste Class Name:	INORGANIC LABORATORY CHEMICALS
Waste Class:	211
Waste Class Name:	AROMATIC SOLVENTS
Waste Class:	213
Waste Class Name:	PETROLEUM DISTILLATES
Waste Class:	241
Waste Class Name:	HALOGENATED SOLVENTS
Waste Class:	251
Waste Class Name:	OIL SKIMMINGS & SLUDGES
Waste Class:	252
Waste Class Name:	WASTE OILS & LUBRICANTS
Waste Class:	253
Waste Class Name:	EMULSIFIED OILS
Waste Class:	263

Map Key	Number of Records	Direction/ Distance (m)	Elev/Diff (m)	Site	DB
Waste Class Name:		ORGANIC LABORATORY CHEMICALS			
Waste Class:		262			
Waste Class Name:		DETERGENTS/SOAPS			
52	6 of 8	W/258.7	159.8 / 2.92	Biomet Canada, Inc. 2891 Portland Drive Oakville ON L6H 5S4	GEN
Generator No:		ON6883973			
SIC Code:		493110			
SIC Description:					
Approval Years:		2011			
PO Box No:					
Country:					
Status:					
Co Admin:					
Choice of Contact:					
Phone No Admin:					
Contaminated Facility:					
MHSW Facility:					
52	7 of 8	W/258.7	159.8 / 2.92	Biomet 2891 Portland Dr Oakville ON L6H 5S4	GEN
Generator No:		ON3499701			
SIC Code:		339110			
SIC Description:					
Approval Years:		2011			
PO Box No:					
Country:					
Status:					
Co Admin:					
Choice of Contact:					
Phone No Admin:					
Contaminated Facility:					
MHSW Facility:					
52	8 of 8	W/258.7	159.8 / 2.92	Wright Medical Technology Canada Co 2891 Portland Drive Oakville ON L6H 5S4	GEN
Generator No:		ON5467472			
SIC Code:					
SIC Description:					
Approval Years:		As of Oct 2019			
PO Box No:					
Country:		Canada			
Status:		Registered			
Co Admin:					
Choice of Contact:					
Phone No Admin:					
Contaminated Facility:					
MHSW Facility:					
Detail(s)					
Waste Class:		312 P			
Waste Class Name:		Pathological wastes			

Map Key	Number of Records	Direction/ Distance (m)	Elev/Diff (m)	Site	DB
53	1 of 3	WNW/268.7	159.8 / 2.92	FMF Canada 2504 Bristol Cir Oakville ON L6H 5S1	SCT
Established:		1989			
Plant Size (ft²):					
Employment:					
--Details--					
Description:		All Other Industrial Machinery Manufacturing			
SIC/NAICS Code:		333299			
Description:		Industrial Machinery, Equipment and Supplies Wholesaler-Distributors			
SIC/NAICS Code:		417230			
53	2 of 3	WNW/268.7	159.8 / 2.92	MIRROR INTERIORS 2504 Bristol Cir Oakville ON L6H 5S1	SCT
Established:		1980			
Plant Size (ft²):		0			
Employment:		20			
--Details--					
Description:		Other Wood Household Furniture Manufacturing			
SIC/NAICS Code:		337123			
Description:		Glass Product Manufacturing from Purchased Glass			
SIC/NAICS Code:		327215			
53	3 of 3	WNW/268.7	159.8 / 2.92	Mirror Interiors Inc. 2504 Bristol Cir Oakville ON L6H 5S1	SCT
Established:		01-AUG-80			
Plant Size (ft²):					
Employment:					
--Details--					
Description:		Household Furniture (except Wood and Upholstered) Manufacturing			
SIC/NAICS Code:		337126			
Description:		Other Ornamental and Architectural Metal Product Manufacturing			
SIC/NAICS Code:		332329			
Description:		Paint, Glass and Wallpaper Wholesaler-Distributors			
SIC/NAICS Code:		416340			
Description:		Other Home Furnishings Wholesaler-Distributors			
SIC/NAICS Code:		414390			
Description:		Glass Product Manufacturing from Purchased Glass			
SIC/NAICS Code:		327215			
Description:		Other Specialty-Line Building Supplies Wholesaler-Distributors			
SIC/NAICS Code:		416390			
Description:		Other Wood Household Furniture Manufacturing			
SIC/NAICS Code:		337123			

Map Key	Number of Records	Direction/ Distance (m)	Elev/Diff (m)	Site	DB
Description:		Glass Product Manufacturing from Purchased Glass			
SIC/NAICS Code:		327215			
54	1 of 1	WNW/269.8	159.8 / 2.92	Lucerix International Corp. 2488 Bristol Cir Oakville ON L6H 5S1	SCT
Established:		01-JUL-86			
Plant Size (ft²):		16000			
Employment:					
--Details--					
Description:		Glass Product Manufacturing from Purchased Glass			
SIC/NAICS Code:		327215			
55	1 of 1	E/272.9	153.8 / -3.08	2684 Hollington Cr, Mississauga MISSISSAUGA ON	SPL
Ref No:		1-17J6V2		Municipality No:	
Year:				Nature of Damage:	
Incident Dt:				Discharger Report:	
MOE Response:		Desktop Response		Material Group:	
Dt MOE Arvl on Scn:				Health/Env Conseq: 0 No Impact	
MOE Reported Dt:		8/31/2021 1:09:44 PM		Agency Involved:	
Dt Document Closed:		12/20/2021 3:01:47 PM			
Site No:					
Site County/District:					
Site Geo Ref Meth:					
Site District Office:		Halton-Peel District Office			
Nearest Watercourse:					
Site Name:					
Site Address:		2684 Hollington Cr, Mississauga			
Site Region:		REGIONAL MUNICIPALITY OF PEEL			
Site Municipality:		MISSISSAUGA			
Site Lot:					
Site Conc:					
Site Geo Ref Accu:					
Site Map Datum:					
Northing:					
Easting:					
Incident Cause:					
Incident Event:		Line Strike			
Environment Impact:		1 Minor Impact			
Nature of Impact:					
Contaminant Qty:		0 other - see notes			
System Facility Address:					
Client Name:		ENBRIDGE CONSUMERS GAS			
Client Type:		Private Business			
Call Report Location Geodata:		{"integration_ids":["PR00000791422"],"wkts":["POINT (-79.6734270000 43.5172960000)","creation_date":"2021-08-31"]}			
Contaminant Code:					
Contaminant Name:		NATURAL GAS			
Contaminant Limit 1:					
Contam Limit Freq 1:					
Contaminant UN No 1:					
Receiving Medium:		Air			
Receiving Environment:					
Incident Reason:		Human error (Specify)			
Incident Summary:		tssa/enbridge: 1/2 " gas line damage			
Activity Preceding Spill:		Construction or repair			
Property 2nd Watershed:		Lake Ontario and Niagara Peninsula			

Map Key	Number of Records	Direction/ Distance (m)	Elev/Diff (m)	Site	DB
Property Tertiary Watershed: Sector Type: SAC Action Class: Source Type:		02HB-Credit - 16 Mile NATURAL GAS DISTRIBUTION Pipeline/Components			
56	1 of 13	W/276.2	159.8 / 2.92	College Tool & Die 2883 Portland Dr Oakville ON L6H 5S4	SCT
Established:		01-JUL-45			
Plant Size (ft²):		11500			
Employment:					
--Details--					
Description:		All Other Miscellaneous Manufacturing			
SIC/NAICS Code:		339990			
Description:		All Other General-Purpose Machinery Manufacturing			
SIC/NAICS Code:		333990			
Description:		Cutlery and Hand Tool Manufacturing			
SIC/NAICS Code:		332210			
Description:		Machine Shops			
SIC/NAICS Code:		332710			
56	2 of 13	W/276.2	159.8 / 2.92	COLLEGE TOOL & DIE LTD. 2883 Portland Dr Oakville ON L6H 5S4	SCT
Established:		1945			
Plant Size (ft²):		20000			
Employment:		15			
--Details--					
Description:		Cutlery and Hand Tool Manufacturing			
SIC/NAICS Code:		332210			
Description:		Power Boiler and Heat Exchanger Manufacturing			
SIC/NAICS Code:		332410			
Description:		Machine Shops			
SIC/NAICS Code:		332710			
Description:		Mining and Oil and Gas Field Machinery Manufacturing			
SIC/NAICS Code:		333130			
Description:		Aerospace Product and Parts Manufacturing			
SIC/NAICS Code:		336410			
Description:		All Other Miscellaneous Manufacturing			
SIC/NAICS Code:		339990			
56	3 of 13	W/276.2	159.8 / 2.92	College Tool & Die Ltd. - Div. of Hewcor 2883 Portland Dr Oakville ON L6H 5S4	SCT
Established:		1945			
Plant Size (ft²):		20000			

Map Key	Number of Records	Direction/ Distance (m)	Elev/Diff (m)	Site	DB
Employment:		15			
56	4 of 13	W/276.2	159.8 / 2.92	COLLEGE TOOL AND DIE A DIV. OF HEWCOR INTERNATIONAL INC. 2883 PORTLAND DRIVE OAKVILLE ON L6H 5S4	GEN
Generator No:		ON2028300			
SIC Code:		3062			
SIC Description:		METAL DIES, ETC. IND.			
Approval Years:		95,96,97,98			
PO Box No:					
Country:					
Status:					
Co Admin:					
Choice of Contact:					
Phone No Admin:					
Contaminated Facility:					
MHSW Facility:					
Detail(s)					
Waste Class:		253			
Waste Class Name:		EMULSIFIED OILS			
56	5 of 13	W/276.2	159.8 / 2.92	College Tool & Die - Div. of Hewcor 2883 Portland Dr Oakville ON L6H 5S4	SCT
Established:		1945			
Plant Size (ft²):		11500			
Employment:		15			
--Details--					
Description:		Cutlery and Hand Tool Manufacturing			
SIC/NAICS Code:		332210			
Description:		Power Boiler and Heat Exchanger Manufacturing			
SIC/NAICS Code:		332410			
Description:		Machine Shops			
SIC/NAICS Code:		332710			
Description:		All Other General-Purpose Machinery Manufacturing			
SIC/NAICS Code:		333990			
Description:		Aerospace Product and Parts Manufacturing			
SIC/NAICS Code:		336410			
Description:		All Other Miscellaneous Manufacturing			
SIC/NAICS Code:		339990			
56	6 of 13	W/276.2	159.8 / 2.92	College Tool & Die<UNOFFICIAL> 2883 Portland Dr. Oakville ON L6H 5S4	SPL
Ref No:		0823-8WBL87		Municipality No:	
Year:				Nature of Damage:	
Incident Dt:		18-JUL-12		Discharger Report:	
MOE Response:				Material Group:	

Map Key	Number of Records	Direction/ Distance (m)	Elev/Diff (m)	Site	DB
Dt MOE Arvl on Scn: MOE Reported Dt: 18-JUL-12 Dt Document Closed: Site No: Site County/District: Site Geo Ref Meth: Site District Office: Nearest Watercourse: Site Name: College Tool & Die<UNOFFICIAL> Site Address: 2883 Portland Dr. Site Region: Site Municipality: Oakville Site Lot: Site Conc: Site Geo Ref Accu: Site Map Datum: Northing: Easting: Incident Cause: Discharge Or Bypass To A Watercourse Incident Event: Environment Impact: Confirmed Nature of Impact: Surface Water Pollution Contaminant Qty: System Facility Address: Client Name: College Tool & Die<UNOFFICIAL> Client Type: Call Report Location Geodata: Contaminant Code: 15 Contaminant Name: CUTTING/THREADING OIL Contaminant Limit 1: Contam Limit Freq 1: Contaminant UN No 1: Receiving Medium: Sewage - Municipal/Private and Commercial Receiving Environment: Incident Reason: Spill Incident Summary: College T&D: cutting oil to pvmt/SS. Oakville Activity Preceding Spill: Property 2nd Watershed: Property Tertiary Watershed: Sector Type: Other SAC Action Class: Watercourse Spills Source Type:					
56	7 of 13	W/276.2	159.8 / 2.92	COLLEGE TOOL AND DIE 2883 PORTLAND DR OAKVILLE ON	GEN
Generator No: ON9796498 SIC Code: 333299 SIC Description: All Other Industrial Machinery Manufacturing Approval Years: 2012 PO Box No: Country: Status: Co Admin: Choice of Contact: Phone No Admin: Contaminated Facility: MHSW Facility:					
56	8 of 13	W/276.2	159.8 / 2.92	COLLEGE TOOL AND DIE 2883 PORTLAND DR OAKVILLE ON	GEN

Map Key	Number of Records	Direction/ Distance (m)	Elev/Diff (m)	Site	DB
---------	-------------------	----------------------------	------------------	------	----

Generator No: ON9796498
SIC Code: 333299
SIC Description: ALL OTHER INDUSTRIAL MACHINERY MANUFACTURING
Approval Years: 2013
PO Box No:
Country:
Status:
Co Admin:
Choice of Contact:
Phone No Admin:
Contaminated Facility:
MHSW Facility:

Detail(s)

Waste Class: 253
Waste Class Name: EMULSIFIED OILS

56	9 of 13	W/276.2	159.8 / 2.92	COLLEGE TOOL AND DIE 2883 PORTLAND DR OAKVILLE ON L6H 5S4	GEN
--------------------	---------	---------	--------------	-----------------------------------------------------------------	-----

Generator No: ON9796498
SIC Code: 333299
SIC Description: ALL OTHER INDUSTRIAL MACHINERY MANUFACTURING
Approval Years: 2016
PO Box No:
Country: Canada
Status:
Co Admin:
Choice of Contact: CO_OFFICIAL
Phone No Admin:
Contaminated Facility: No
MHSW Facility: No

Detail(s)

Waste Class: 253
Waste Class Name: EMULSIFIED OILS

56	10 of 13	W/276.2	159.8 / 2.92	COLLEGE TOOL AND DIE 2883 PORTLAND DR OAKVILLE ON L6H 5S4	GEN
--------------------	----------	---------	--------------	-----------------------------------------------------------------	-----

Generator No: ON9796498
SIC Code: 333299
SIC Description: ALL OTHER INDUSTRIAL MACHINERY MANUFACTURING
Approval Years: 2015
PO Box No:
Country: Canada
Status:
Co Admin:
Choice of Contact: CO_OFFICIAL
Phone No Admin:
Contaminated Facility: No
MHSW Facility: No

Detail(s)

Waste Class: 253
Waste Class Name: EMULSIFIED OILS

Map Key	Number of Records	Direction/ Distance (m)	Elev/Diff (m)	Site	DB
56	11 of 13	W/276.2	159.8 / 2.92	COLLEGE TOOL AND DIE 2883 PORTLAND DR OAKVILLE ON L6H 5S4	GEN
Generator No: SIC Code: SIC Description: Approval Years: PO Box No: Country: Status: Co Admin: Choice of Contact: Phone No Admin: Contaminated Facility: MHSW Facility:		ON9796498 333299 ALL OTHER INDUSTRIAL MACHINERY MANUFACTURING 2014 Canada CO_OFFICIAL No No			
<u>Detail(s)</u>					
Waste Class:		253			
Waste Class Name:		EMULSIFIED OILS			
56	12 of 13	W/276.2	159.8 / 2.92	COLLEGE TOOL AND DIE 2883 PORTLAND DR OAKVILLE ON L6H 5S4	GEN
Generator No: SIC Code: SIC Description: Approval Years: PO Box No: Country: Status: Co Admin: Choice of Contact: Phone No Admin: Contaminated Facility: MHSW Facility:		ON9796498 As of Dec 2018 Canada Registered			
<u>Detail(s)</u>					
Waste Class:		253 L			
Waste Class Name:		Emulsified oils			
Waste Class:		253 T			
Waste Class Name:		Emulsified oils			
56	13 of 13	W/276.2	159.8 / 2.92	COLLEGE TOOL AND DIE 2883 PORTLAND DR OAKVILLE ON L6H 5S4	GEN
Generator No: SIC Code: SIC Description: Approval Years: PO Box No: Country: Status: Co Admin: Choice of Contact: Phone No Admin:		ON9796498 As of Oct 2019 Canada Registered			

Map Key	Number of Records	Direction/ Distance (m)	Elev/Diff (m)	Site	DB
Contaminated Facility: MHSW Facility:					
<u>Detail(s)</u>					
Waste Class:		252 L			
Waste Class Name:		Waste crankcase oils and lubricants			
Waste Class:		253 L			
Waste Class Name:		Emulsified oils			
Waste Class:		113 C			
Waste Class Name:		Acid solutions - containing other metals and non-metals			
Waste Class:		253 T			
Waste Class Name:		Emulsified oils			
Waste Class:		112 C			
Waste Class Name:		Acid solutions - containing heavy metals			
57	1 of 15	ESE/282.2	152.8 / -4.08	MISSISSAUGA- OAKVILLE VETERINARY EMERGENCY HOSPITA 2285 BRISTOL CIRCLE OAKVILLE ON L6H 6P8	GEN
Generator No:		ON2237685			
SIC Code:		541940			
SIC Description:		Veterinary Services			
Approval Years:		05,06,07,08			
PO Box No:					
Country:					
Status:					
Co Admin:					
Choice of Contact:					
Phone No Admin:					
Contaminated Facility:					
MHSW Facility:					
<u>Detail(s)</u>					
Waste Class:		261			
Waste Class Name:		PHARMACEUTICALS			
Waste Class:		312			
Waste Class Name:		PATHOLOGICAL WASTES			
57	2 of 15	ESE/282.2	152.8 / -4.08	MISSISSAUGA- OAKVILLE VETERINARY EMERGENCY HOSPITA 2285 BRISTOL CIRCLE OAKVILLE ON L6H 6P8	GEN
Generator No:		ON2237685			
SIC Code:		541940			
SIC Description:		Veterinary Services			
Approval Years:		2009			
PO Box No:					
Country:					
Status:					
Co Admin:					
Choice of Contact:					
Phone No Admin:					
Contaminated Facility:					
MHSW Facility:					

Map Key	Number of Records	Direction/ Distance (m)	Elev/Diff (m)	Site	DB
---------	-------------------	----------------------------	------------------	------	----

Detail(s)

Waste Class: 261
Waste Class Name: PHARMACEUTICALS

Waste Class: 312
Waste Class Name: PATHOLOGICAL WASTES

57	3 of 15	ESE/282.2	152.8 / -4.08	MISSISSAUGA- OAKVILLE VETERINARY EMERGENCY HOSPITA 2285 BRISTOL CIRCLE OAKVILLE ON L6H 6P8	GEN
--------------------	---------	-----------	---------------	-----------------------------------------------------------------------------------------------------	-----

Generator No: ON2237685
SIC Code: 541940
SIC Description: Veterinary Services
Approval Years: 2010
PO Box No:
Country:
Status:
Co Admin:
Choice of Contact:
Phone No Admin:
Contaminated Facility:
MHSW Facility:

Detail(s)

Waste Class: 312
Waste Class Name: PATHOLOGICAL WASTES

Waste Class: 261
Waste Class Name: PHARMACEUTICALS

57	4 of 15	ESE/282.2	152.8 / -4.08	MISSISSAUGA- OAKVILLE VETERINARY EMERGENCY HOSPITA 2285 BRISTOL CIRCLE OAKVILLE ON L6H 6P8	GEN
--------------------	---------	-----------	---------------	-----------------------------------------------------------------------------------------------------	-----

Generator No: ON2237685
SIC Code: 541940
SIC Description: Veterinary Services
Approval Years: 2011
PO Box No:
Country:
Status:
Co Admin:
Choice of Contact:
Phone No Admin:
Contaminated Facility:
MHSW Facility:

Detail(s)

Waste Class: 312
Waste Class Name: PATHOLOGICAL WASTES

Waste Class: 261
Waste Class Name: PHARMACEUTICALS

Map Key	Number of Records	Direction/ Distance (m)	Elev/Diff (m)	Site	DB
57	5 of 15	ESE/282.2	152.8 / -4.08	MISSISSAUGA- OAKVILLE VETERINARY EMERGENCY HOSPITA 2285 BRISTOL CIRCLE OAKVILLE ON L6H 6P8	GEN

Generator No: ON2237685
SIC Code: 541940
SIC Description: Veterinary Services
Approval Years: 2012
PO Box No:
Country:
Status:
Co Admin:
Choice of Contact:
Phone No Admin:
Contaminated Facility:
MHSW Facility:

Detail(s)

Waste Class: 312
Waste Class Name: PATHOLOGICAL WASTES

Waste Class: 261
Waste Class Name: PHARMACEUTICALS

57	6 of 15	ESE/282.2	152.8 / -4.08	MISSISSAUGA- OAKVILLE VETERINARY EMERGENCY HOSPITA 2285 BRISTOL CIRCLE OAKVILLE ON	GEN
--------------------	---------	-----------	---------------	---------------------------------------------------------------------------------------------	-----

Generator No: ON2237685
SIC Code: 541940
SIC Description: VETERINARY SERVICES
Approval Years: 2013
PO Box No:
Country:
Status:
Co Admin:
Choice of Contact:
Phone No Admin:
Contaminated Facility:
MHSW Facility:

Detail(s)

Waste Class: 312
Waste Class Name: PATHOLOGICAL WASTES

Waste Class: 261
Waste Class Name: PHARMACEUTICALS

57	7 of 15	ESE/282.2	152.8 / -4.08	2285 Bristol Cir Oakville ON L6H6P8	EHS
--------------------	---------	-----------	---------------	----------------------------------------	-----

Order No: 20160824049
Status: C
Report Type: RSC Report (Urban)
Report Date: 29-AUG-16
Date Received: 24-AUG-16
Previous Site Name:
Lot/Building Size:
Additional Info Ordered:

Nearest Intersection:
Municipality:
Client Prov/State: ON
Search Radius (km): .3
X: -79.673734
Y: 43.516029

Map Key	Number of Records	Direction/ Distance (m)	Elev/Diff (m)	Site	DB
57	8 of 15	ESE/282.2	152.8 / -4.08	MOVEH 2285 BRISTOL CIRCLE OAKVILLE ON L6H 6P8	GEN
Generator No: ON2237685 SIC Code: 541940 SIC Description: VETERINARY SERVICES Approval Years: 2016 PO Box No: Country: Canada Status: Co Admin: Kevin Mallon Choice of Contact: CO_ADMIN Phone No Admin: 905-829-9444 Ext.149 Contaminated Facility: No MHSW Facility: No					
<u>Detail(s)</u>					
Waste Class: 212 Waste Class Name: ALIPHATIC SOLVENTS					
Waste Class: 312 Waste Class Name: PATHOLOGICAL WASTES					
Waste Class: 261 Waste Class Name: PHARMACEUTICALS					
57	9 of 15	ESE/282.2	152.8 / -4.08	MOVEH 2285 BRISTOL CIRCLE OAKVILLE ON L6H 6P8	GEN
Generator No: ON2237685 SIC Code: 541940 SIC Description: VETERINARY SERVICES Approval Years: 2015 PO Box No: Country: Canada Status: Co Admin: Kevin Mallon Choice of Contact: CO_ADMIN Phone No Admin: 905-829-9444 Ext.149 Contaminated Facility: No MHSW Facility: No					
<u>Detail(s)</u>					
Waste Class: 212 Waste Class Name: ALIPHATIC SOLVENTS					
Waste Class: 312 Waste Class Name: PATHOLOGICAL WASTES					
Waste Class: 261 Waste Class Name: PHARMACEUTICALS					
57	10 of 15	ESE/282.2	152.8 / -4.08	MOVEH 2285 BRISTOL CIRCLE OAKVILLE ON L6H 6P8	GEN

Map Key	Number of Records	Direction/ Distance (m)	Elev/Diff (m)	Site	DB
Generator No: ON2237685 SIC Code: 541940 SIC Description: VETERINARY SERVICES Approval Years: 2014 PO Box No: Country: Canada Status: Co Admin: Kevin Mallon Choice of Contact: CO_ADMIN Phone No Admin: 905-829-9444 Ext.149 Contaminated Facility: No MHSW Facility: No					
<u>Detail(s)</u>					
Waste Class: 312					
Waste Class Name: PATHOLOGICAL WASTES					
Waste Class: 261					
Waste Class Name: PHARMACEUTICALS					
Waste Class: 212					
Waste Class Name: ALIPHATIC SOLVENTS					
57	11 of 15	ESE/282.2	152.8 / -4.08	Associate Vet Clinics (Ontario) MOVH 2285 BRISTOL CIRCLE OAKVILLE ON L6H 6P8	GEN
Generator No: ON2237685 SIC Code: SIC Description: Approval Years: As of Dec 2018 PO Box No: Country: Canada Status: Registered Co Admin: Choice of Contact: Phone No Admin: Contaminated Facility: MHSW Facility:					
<u>Detail(s)</u>					
Waste Class: 212 I					
Waste Class Name: Aliphatic solvents and residues					
Waste Class: 261 A					
Waste Class Name: Pharmaceuticals					
Waste Class: 312 P					
Waste Class Name: Pathological wastes					
57	12 of 15	ESE/282.2	152.8 / -4.08	Associate Vet Clinics (Ontario) MOVH 2285 BRISTOL CIRCLE OAKVILLE ON L6H 6P8	GEN
Generator No: ON2237685 SIC Code: SIC Description: Approval Years: As of Jul 2020 PO Box No: Country: Canada Status: Registered					

Map Key	Number of Records	Direction/ Distance (m)	Elev/Diff (m)	Site	DB
Co Admin: Choice of Contact: Phone No Admin: Contaminated Facility: MHSW Facility:					
<u>Detail(s)</u>					
Waste Class:		212 I			
Waste Class Name:		Aliphatic solvents and residues			
Waste Class:		312 P			
Waste Class Name:		Pathological wastes			
Waste Class:		145 H			
Waste Class Name:		Wastes from the use of pigments, coatings and paints			
Waste Class:		252 L			
Waste Class Name:		Waste crankcase oils and lubricants			
Waste Class:		261 A			
Waste Class Name:		Pharmaceuticals			
Waste Class:		331 I			
Waste Class Name:		Waste compressed gases including cylinders			
57	13 of 15	ESE/282.2	152.8 / -4.08	Associate Vet Clinics (Ontario) MOVH 2285 BRISTOL CIRCLE OAKVILLE ON L6H 6P8	GEN
Generator No:		ON2237685			
SIC Code:					
SIC Description:		As of Nov 2021			
Approval Years:					
PO Box No:					
Country:		Canada			
Status:		Registered			
Co Admin:					
Choice of Contact:					
Phone No Admin:					
Contaminated Facility:					
MHSW Facility:					
<u>Detail(s)</u>					
Waste Class:		212 I			
Waste Class Name:		Aliphatic solvents and residues			
Waste Class:		331 I			
Waste Class Name:		Waste compressed gases including cylinders			
Waste Class:		312 P			
Waste Class Name:		Pathological wastes			
Waste Class:		252 L			
Waste Class Name:		Waste crankcase oils and lubricants			
Waste Class:		261 A			
Waste Class Name:		Pharmaceuticals			
57	14 of 15	ESE/282.2	152.8 / -4.08	VCA Canada Mississauga Oakville Veterinary Emergen	GEN

Map Key	Number of Records	Direction/ Distance (m)	Elev/Diff (m)	Site	DB
				2285 Bristol Circle oakville ON L6H6P8	
Generator No:		ON5785211			
SIC Code:					
SIC Description:					
Approval Years:		As of Nov 2021			
PO Box No:					
Country:		Canada			
Status:		Registered			
Co Admin:					
Choice of Contact:					
Phone No Admin:					
Contaminated Facility:					
MHSW Facility:					
<u>Detail(s)</u>					
Waste Class:		212 B			
Waste Class Name:		Aliphatic solvents and residues			
57	15 of 15	ESE/282.2	152.8 / -4.08	Associate Vet Clinics (Ontario) MOVH 2285 BRISTOL CIRCLE OAKVILLE ON L6H 6P8	GEN
Generator No:		ON2237685			
SIC Code:					
SIC Description:					
Approval Years:		As of Oct 2022			
PO Box No:					
Country:		Canada			
Status:		Registered			
Co Admin:					
Choice of Contact:					
Phone No Admin:					
Contaminated Facility:					
MHSW Facility:					
<u>Detail(s)</u>					
Waste Class:		212 I			
Waste Class Name:		ALIPHATIC SOLVENTS			
Waste Class:		312 P			
Waste Class Name:		PATHOLOGICAL WASTES			
Waste Class:		252 L			
Waste Class Name:		WASTE OILS & LUBRICANTS			
Waste Class:		261 A			
Waste Class Name:		PHARMACEUTICALS			
Waste Class:		331 I			
Waste Class Name:		WASTE COMPRESSED GASES			
58	1 of 1	E/282.7	154.1 / -2.84	2701 Hollington Crescent, Mississauga ON	PINC
Incident Id:	2807990			Pipe Material:	Plastic
Incident No:	651236			Fuel Category:	Natural Gas
Incident Reported Dt:				Health Impact:	No
Type:	FS-Pipeline Incident			Environment Impact:	No
Status Code:	Pipeline Damage Reason Est			Property Damage:	No

Map Key	Number of Records	Direction/ Distance (m)	Elev/Diff (m)	Site	DB
Tank Status:	RC Established			Service Interrupt:	No
Task No:	3461642			Enforce Policy:	Yes
Spills Action Centre:				Public Relation:	No
Fuel Type:	Natural Gas			Pipeline System:	
Fuel Occurrence Tp:	Pipeline Strike			PSIG:	609
Date of Occurrence:	7/28/2011 0:00			Attribute Category:	FS-Perform P-line Inc Invest
Occurrence Start Dt:	2011/08/31			Regulator Location:	Outside
Depth:	36			Method Details:	E-mail
Customer Acct Name:					
Incident Address:					
Operation Type:	Private Dwelling				
Pipeline Type:	Service / Riser Distribution Pipeline				
Regulator Type:	Service Regulator (up to 60 psi intake)				
Summary:	2701 Hollington Crescent, Mississauga - 1/2" Pipeline Hit				
Reported By:	Grewal, Mandeep - Enbridge				
Affiliation:	Industry Stakeholder (Licensee/Registration/Certificate Holder, Facility Owner, etc.)				
Occurrence Desc:	gas line damage				
Damage Reason:	Excavation practices not sufficient				
Notes:	unable to confirm depth and pressure				

59	1 of 8	SW/289.0	158.9 / 1.93	BRANIK TOOLING & MACHINE REPAIR INC. 2861 BRIGHTON ROAD OAKVILLE ON L6H 6C9	GEN
Generator No:	ON1415501				
SIC Code:	3081				
SIC Description:	MACHINE SHOP IND.				
Approval Years:	01				
PO Box No:					
Country:					
Status:					
Co Admin:					
Choice of Contact:					
Phone No Admin:					
Contaminated Facility:					
MHSW Facility:					
Detail(s)					
Waste Class:	213				
Waste Class Name:	PETROLEUM DISTILLATES				
Waste Class:	252				
Waste Class Name:	WASTE OILS & LUBRICANTS				

59	2 of 8	SW/289.0	158.9 / 1.93	Branik Tooling & Machine 2861 Brighton Rd Oakville ON L6H 6C9	SCT
Established:	01-JUL-88				
Plant Size (ft²):	16000				
Employment:					
--Details--					
Description:	All Other Industrial Machinery Manufacturing				
SIC/NAICS Code:	333299				
Description:	All Other Industrial Machinery Manufacturing				
SIC/NAICS Code:	333299				
Description:	Service Establishment Machinery, Equipment and Supplies Wholesaler-Distributors				
SIC/NAICS Code:	417920				

Map Key	Number of Records	Direction/ Distance (m)	Elev/Diff (m)	Site	DB
59	3 of 8	SW/289.0	158.9 / 1.93	Branik Tooling and Machine Repair 2861 Brighton Road Oakville ON L6H 6C9	GEN
Generator No: ON7874094 SIC Code: 311615 SIC Description: Poultry Processing Approval Years: 07,08 PO Box No: Country: Status: Co Admin: Choice of Contact: Phone No Admin: Contaminated Facility: MHSW Facility:					
Detail(s)					
Waste Class: 252					
Waste Class Name: WASTE OILS & LUBRICANTS					
59	4 of 8	SW/289.0	158.9 / 1.93	2861 Brighton Road Oakville ON L6H 6C9	EHS
Order No: 20110708008 Status: C Report Type: Custom Report Report Date: 7/14/2011 Date Received: 7/8/2011 8:04:41 AM Previous Site Name: Lot/Building Size: Additional Info Ordered:		Nearest Intersection: Municipality: Client Prov/State: ON Search Radius (km): 0.25 X: -79.680366 Y: 43.515005			
59	5 of 8	SW/289.0	158.9 / 1.93	Branik 2861 Brighton Rd Oakville ON L6H 6C9	SPL
Ref No: 7826-8N8KXP Year: Incident Dt: 11/2/2011 MOE Response: No Field Response Dt MOE Arvl on Scn: MOE Reported Dt: 11/2/2011 Dt Document Closed: 11/10/2011 Site No: Site County/District: Site Geo Ref Meth: Site District Office: Nearest Watercourse: Site Name: Branik Site Address: 2861 Brighton Rd Site Region: Site Municipality: Oakville Site Lot: Site Conc: Site Geo Ref Accu: Site Map Datum: Northing: NA Easting: NA		Municipality No: Nature of Damage: Discharger Report: Material Group: Health/Env Conseq: Agency Involved:			

Map Key	Number of Records	Direction/ Distance (m)	Elev/Diff (m)	Site	DB
Incident Cause:		Other Discharges			
Incident Event:					
Environment Impact:		Confirmed			
Nature of Impact:		Other Impact(s)			
Contaminant Qty:		0 other - see incident description			
System Facility Address:					
Client Name:		Branik			
Client Type:					
Call Report Location Geodata:					
Contaminant Code:		46			
Contaminant Name:		ANIMAL WASTES			
Contaminant Limit 1:					
Contam Limit Freq 1:					
Contaminant UN No 1:					
Receiving Medium:					
Receiving Environment:					
Incident Reason:		Other - Reason not otherwise defined			
Incident Summary:		Branik Tooling Co: animal fat washed to CB			
Activity Preceding Spill:					
Property 2nd Watershed:					
Property Tertiary Watershed:					
Sector Type:		Other			
SAC Action Class:		Land Spills			
Source Type:					

[59](#) 6 of 8 **SW/289.0** **158.9 / 1.93** **Branik Tooling and Machine Repair** **GEN**
2861 Brighton Road
Oakville ON L6H 6C9

Generator No: ON7874094
SIC Code: 311615
SIC Description: Poultry Processing
Approval Years: 2009
PO Box No:
Country:
Status:
Co Admin:
Choice of Contact:
Phone No Admin:
Contaminated Facility:
MHSW Facility:

Detail(s)

Waste Class: 252
Waste Class Name: WASTE OILS & LUBRICANTS

[59](#) 7 of 8 **SW/289.0** **158.9 / 1.93** **Branik Tooling and Machine Repair** **GEN**
2861 Brighton Road
Oakville ON L6H 6C9

Generator No: ON7874094
SIC Code: 311615
SIC Description: Poultry Processing
Approval Years: 2010
PO Box No:
Country:
Status:
Co Admin:
Choice of Contact:
Phone No Admin:
Contaminated Facility:

Map Key	Number of Records	Direction/ Distance (m)	Elev/Diff (m)	Site	DB
MHSW Facility:					
<u>Detail(s)</u>					
Waste Class:		252			
Waste Class Name:		WASTE OILS & LUBRICANTS			
59	8 of 8	SW/289.0	158.9 / 1.93	Branik Tooling and Machine Repair 2861 Brighton Road Oakville ON L6H 6C9	GEN
Generator No:		ON7874094			
SIC Code:		311615			
SIC Description:		Poultry Processing			
Approval Years:		2011			
PO Box No:					
Country:					
Status:					
Co Admin:					
Choice of Contact:					
Phone No Admin:					
Contaminated Facility:					
MHSW Facility:					
<u>Detail(s)</u>					
Waste Class:		252			
Waste Class Name:		WASTE OILS & LUBRICANTS			
60	1 of 12	SSW/289.6	157.8 / 0.92	Reese Products of Canada Ltd. 2351 Winston Park Dr Oakville ON L6H 6R7	SCT
Established:		1960			
Plant Size (ft²):		36000			
Employment:		25			
60	2 of 12	SSW/289.6	157.8 / 0.92	2351 Winston Park Drive Oakville ON L6H 6R7	CA
Certificate #:		4716-4XLRSY			
Application Year:		01			
Issue Date:		7/27/01			
Approval Type:		Industrial air			
Status:		Approved			
Application Type:		New Certificate of Approval			
Client Name:		Reese Products of Canada Ltd.			
Client Address:		2351 Winston Park Drive			
Client City:		Oakville			
Client Postal Code:		L6H 6R7			
Project Description:		This application is for installation of one exhaust fan with a stack, discharging to the atmosphere, to ventilate a welding fume control system for seven (7) source collection points - six welding booths, one Robotic welder and the exhaust system duct work.			
Contaminants:					
Emission Control:					
60	3 of 12	SSW/289.6	157.8 / 0.92	Reese Products of Canada Ltd. 2351 Winston Park Drive Oakville Ontario L6H 6R7 Oakville	EBR

Map Key	Number of Records	Direction/ Distance (m)	Elev/Diff (m)	Site	DB
---------	-------------------	----------------------------	------------------	------	----

ON

EBR Registry No: IA01E0702
Ministry Ref No: 2648-4WKLK5
Notice Type: Instrument Decision
Notice Stage:
Notice Date: July 30, 2001
Proposal Date: May 23, 2001
Year: 2001
Instrument Type: (EPA s. 9) - Approval for discharge into the natural environment other than water (i.e. Air)
Off Instrument Name:
Posted By:
Company Name: Reese Products of Canada Ltd.
Site Address:
Location Other:
Proponent Name:
Proponent Address: 2351 Winston Park Drive, Oakville Ontario, L6H 6R7
Comment Period:
URL:

Decision Posted:
Exception Posted:
Section:
Act 1:
Act 2:
Site Location Map:

Site Location Details:

2351 Winston Park Drive Oakville Ontario L6H 6R7 Oakville

60	4 of 12	SSW/289.6	157.8 / 0.92	Towing Products of Canada 2351 Winston Park Dr Oakville ON L6H 6R7	SCT
--------------------	---------	-----------	--------------	--------------------------------------------------------------------------	-----

Established: 1982
Plant Size (ft²): 12691
Employment: 11

--Details--

Description: Other New Motor Vehicle Parts and Accessories Wholesaler-Distributors
SIC/NAICS Code: 415290

60	5 of 12	SSW/289.6	157.8 / 0.92	REESE PRODUCTS OF CANADA LTD. 2351 WINSTON PARK DRIVE OAKVILLE ON L6H 6R7	GEN
--------------------	---------	-----------	--------------	---------------------------------------------------------------------------------	-----

Generator No: ON1382601
SIC Code: 3259
SIC Description: OTHER VEHICLE ACCES.
Approval Years: 01
PO Box No:
Country:
Status:
Co Admin:
Choice of Contact:
Phone No Admin:
Contaminated Facility:
MHSW Facility:

Detail(s)

Waste Class: 122
Waste Class Name: ALKALINE WASTES - OTHER METALS

Waste Class: 145

Map Key	Number of Records	Direction/ Distance (m)	Elev/Diff (m)	Site	DB
Waste Class Name:		PAINT/PIGMENT/COATING RESIDUES			
Waste Class:		252			
Waste Class Name:		WASTE OILS & LUBRICANTS			
60	6 of 12	SSW/289.6	157.8 / 0.92	TOWING PRODUCTS OF CANADA 2351 WINSTON PARK DR. OAKVILLE ON L6H 6R7	GEN
Generator No:		ON1382601			
SIC Code:		332999			
SIC Description:		All Other Misc. Fabricated Metal Product Mfg.			
Approval Years:		02,03			
PO Box No:					
Country:					
Status:					
Co Admin:					
Choice of Contact:					
Phone No Admin:					
Contaminated Facility:					
MHSW Facility:					
<u>Detail(s)</u>					
Waste Class:		122			
Waste Class Name:		ALKALINE WASTES - OTHER METALS			
Waste Class:		145			
Waste Class Name:		PAINT/PIGMENT/COATING RESIDUES			
Waste Class:		252			
Waste Class Name:		WASTE OILS & LUBRICANTS			
60	7 of 12	SSW/289.6	157.8 / 0.92	Cequent Time Products 2351 Winston Park Dr Oakville ON L6H 6R7	SCT
Established:		1982			
Plant Size (ft²):		12691			
Employment:		50			
--Details--					
Description:		Other New Motor Vehicle Parts and Accessories Wholesaler-Distributors			
SIC/NAICS Code:		415290			
60	8 of 12	SSW/289.6	157.8 / 0.92	CEQUENT TOWING PRODUCTS OF CANADA 2351 WINSTON PARK DR. OAKVILLE ON L6H 6R7	GEN
Generator No:		ON1382601			
SIC Code:		332999			
SIC Description:		All Other Miscellaneous Fabricated Metal Product Manufacturing			
Approval Years:		04			
PO Box No:					
Country:					
Status:					
Co Admin:					
Choice of Contact:					
Phone No Admin:					
Contaminated Facility:					
MHSW Facility:					

Map Key	Number of Records	Direction/ Distance (m)	Elev/Diff (m)	Site	DB
<u>Detail(s)</u>					
Waste Class:		122			
Waste Class Name:		ALKALINE WASTES - OTHER METALS			
Waste Class:		145			
Waste Class Name:		PAINT/PIGMENT/COATING RESIDUES			
Waste Class:		252			
Waste Class Name:		WASTE OILS & LUBRICANTS			
60	9 of 12	SSW/289.6	157.8 / 0.92	Cequent Towing Products Cda 2351 Winston Park Dr Oakville ON L6H 6R7	SCT
Established:		1982			
Plant Size (ft²):		12691			
Employment:		25			
<u>--Details--</u>					
Description:		Other New Motor Vehicle Parts and Accessories Wholesaler-Distributors			
SIC/NAICS Code:		415290			
60	10 of 12	SSW/289.6	157.8 / 0.92	2351 Winston Park Drive Oakville ON L6H 6R7	EHS
Order No:		20060424008		Nearest Intersection: Winston Park Drive and Brighton Road	
Status:		C		Municipality:	
Report Type:		Complete Report		Client Prov/State: ON	
Report Date:		4/28/2006		Search Radius (km): 0.25	
Date Received:		4/24/2006		X: -79.680042	
Previous Site Name:				Y: 43.513937	
Lot/Building Size:					
Additional Info Ordered:					
60	11 of 12	SSW/289.6	157.8 / 0.92	2351 Winston Park Drive Oakville ON	EHS
Order No:		20160420006		Nearest Intersection:	
Status:		C		Municipality:	
Report Type:		Custom Report		Client Prov/State: ON	
Report Date:		25-APR-16		Search Radius (km): .25	
Date Received:		20-APR-16		X: -79.67938	
Previous Site Name:				Y: 43.514222	
Lot/Building Size:					
Additional Info Ordered:					
60	12 of 12	SSW/289.6	157.8 / 0.92	Reese Products of Canada Ltd. 2351 Winston Park Drive Oakville ON L6H 6R7	ECA
Approval No:		4716-4XLRYSY		MOE District: Halton-Peel	
Approval Date:		2001-07-27		City:	
Status:		Approved		Longitude: -79.67519	
Record Type:		ECA		Latitude: 43.510254	
Link Source:		IDS		Geometry X:	
SWP Area Name:		Credit Valley		Geometry Y:	

Map Key	Number of Records	Direction/ Distance (m)	Elev/Diff (m)	Site	DB
Approval Type: Project Type: Business Name: Address: Full Address: Full PDF Link: PDF Site Location:		ECA-AIR AIR Reese Products of Canada Ltd. 2351 Winston Park Drive		https://www.accessenvironment.ene.gov.on.ca/instruments/2648-4WKLK5-14.pdf	
61	1 of 30	SE/291.1	153.8 / -3.08	Omron Dualtec Auto Electronics 2270 Bristol Cir Oakville ON L6H 5S3	SCT
Established: Plant Size (ft²): Employment:		1963 15000			
--Details--					
Description: SIC/NAICS Code:		Semiconductor and Other Electronic Component Manufacturing 334410			
Description: SIC/NAICS Code:		Switchgear and Switchboard, and Relay and Industrial Control Apparatus Manufacturing 335315			
Description: SIC/NAICS Code:		Motor Vehicle Electrical and Electronic Equipment Manufacturing 336320			
61	2 of 30	SE/291.1	153.8 / -3.08	Omron Dualtec Automotive 2270 Bristol Circle OAKVILLE ON L6H 5S3	CA
Certificate #: Application Year: Issue Date: Approval Type: Status: Application Type: Client Name: Client Address: Client City: Client Postal Code: Project Description: Contaminants: Emission Control:		8712-4GBHVA 00 3/2/00 Industrial air Revoked and/or Replaced New Certificate of Approval Omron Dualtec Automotive Electronics Inc. 2270 Bristol Circle OAKVILLE L6H 5S3 A facility for the continued operation of equipment used in manufacturing of electro-mechanical relays for use in automotive products			
61	3 of 30	SE/291.1	153.8 / -3.08	Omron Dualtec Automotive 2270 Bristol Circle OAKVILLE ON L6H 5S3	CA
Certificate #: Application Year: Issue Date: Approval Type: Status: Application Type: Client Name: Client Address: Client City: Client Postal Code: Project Description:		5284-576KRV 02 10/7/02 Industrial air Approved Amended CofA Omron Dualtec Automotive Electronics Inc. 2270 Bristol Circle Oakville L6H 5S3 This application is for an amendment to the existing Air Certificate of Approval for two sources not previously			

Map Key	Number of Records	Direction/ Distance (m)	Elev/Diff (m)	Site	DB
				identified, namely; three (3) compressors; and one (1) laboratory fume hood serving a Quality Control/Quality Assurance laboratory and exhausting at a volumetric flow rate of 0.84 cubic metres per second. Furthermore, the request is for the approval of the Certificate with condition as granting the right to make source modifications to the Facility without having to apply to the Ministry of the Environment for an amendment. This type of approval is referred to as a Flexible Site-wide C of A (Air).	
Contaminants:					
Emission Control:		No Controls			

61	4 of 30	SE/291.1	153.8 / -3.08	Omron Dualtec Automotive Electronics Inc. 2270 Bristol Circle OAKVILLE Ontario L6H 5S3 Oakville ON	EBR
EBR Registry No:		IA9E1759		Decision Posted:	
Ministry Ref No:		7248-4DQTJ4		Exception Posted:	
Notice Type:		Instrument Decision		Section:	
Notice Stage:				Act 1:	
Notice Date:		September 15, 2005		Act 2:	
Proposal Date:		November 19, 1999		Site Location Map:	
Year:		1999			
Instrument Type:		(EPA s. 9) - Approval for discharge into the natural environment other than water (i.e. Air)			
Off Instrument Name:					
Posted By:					
Company Name:		Omron Dualtec Automotive Electronics Inc.			
Site Address:					
Location Other:					
Proponent Name:					
Proponent Address:		2270 Bristol Circle, OAKVILLE Ontario, L6H 5S3			
Comment Period:					
URL:					
Site Location Details:					
2270 Bristol Circle OAKVILLE Ontario L6H 5S3 Oakville					

61	5 of 30	SE/291.1	153.8 / -3.08	Omron Dualtec Automotive Electronics Inc. 2270 Bristol Circle OAKVILLE Ontario L6H 5S3 Oakville ON	EBR
EBR Registry No:		IA01E0570		Decision Posted:	
Ministry Ref No:		7668-4W3L8T		Exception Posted:	
Notice Type:		Instrument Decision		Section:	
Notice Stage:				Act 1:	
Notice Date:		October 11, 2002		Act 2:	
Proposal Date:		August 07, 2001		Site Location Map:	
Year:		2001			
Instrument Type:		(EPA s. 9) - Approval for discharge into the natural environment other than water (i.e. Air)			
Off Instrument Name:					
Posted By:					
Company Name:		Omron Dualtec Automotive Electronics Inc.			
Site Address:					
Location Other:					
Proponent Name:					
Proponent Address:		2270 Bristol Circle, OAKVILLE Ontario, L6H 5S3			
Comment Period:					
URL:					
Site Location Details:					
2270 Bristol Circle OAKVILLE Ontario L6H 5S3 Oakville					

Map Key	Number of Records	Direction/ Distance (m)	Elev/Diff (m)	Site	DB
61	6 of 30	SE/291.1	153.8 / -3.08	OMRON DUALTEC AUTOMOTIVE 2270 BRISTOL CIRCLE OAKVILLE ON L6H 5S3	GEN
Generator No: SIC Code: SIC Description: Approval Years: PO Box No: Country: Status: Co Admin: Choice of Contact: Phone No Admin: Contaminated Facility: MHSW Facility:		ON0969301 3259 OTHER VEHICLE ACCES. 93,94,95,96,97,98,99,00			
<u>Detail(s)</u>					
Waste Class:		112			
Waste Class Name:		ACID WASTE - HEAVY METALS			
Waste Class:		122			
Waste Class Name:		ALKALINE WASTES - OTHER METALS			
Waste Class:		145			
Waste Class Name:		PAINT/PIGMENT/COATING RESIDUES			
Waste Class:		148			
Waste Class Name:		INORGANIC LABORATORY CHEMICALS			
Waste Class:		211			
Waste Class Name:		AROMATIC SOLVENTS			
Waste Class:		212			
Waste Class Name:		ALIPHATIC SOLVENTS			
Waste Class:		213			
Waste Class Name:		PETROLEUM DISTILLATES			
Waste Class:		232			
Waste Class Name:		POLYMERIC RESINS			
Waste Class:		241			
Waste Class Name:		HALOGENATED SOLVENTS			
Waste Class:		251			
Waste Class Name:		OIL SKIMMINGS & SLUDGES			
Waste Class:		253			
Waste Class Name:		EMULSIFIED OILS			
Waste Class:		263			
Waste Class Name:		ORGANIC LABORATORY CHEMICALS			
61	7 of 30	SE/291.1	153.8 / -3.08	OMRON DUALTEC AUTOMOTIVE ELECTRONICS 2270 BRISTOL CIRCLE OAKVILLE ON L6H 5S3	GEN
Generator No:		ON0969301			

Map Key	Number of Records	Direction/ Distance (m)	Elev/Diff (m)	Site	DB
SIC Code:		3259			
SIC Description:		OTHER VEHICLE ACCES.			
Approval Years:		01,02,03,04,05,06,07,08			
PO Box No:					
Country:					
Status:					
Co Admin:					
Choice of Contact:					
Phone No Admin:					
Contaminated Facility:					
MHSW Facility:					
<u>Detail(s)</u>					
Waste Class:		121			
Waste Class Name:		ALKALINE WASTES - HEAVY METALS			
Waste Class:		146			
Waste Class Name:		OTHER SPECIFIED INORGANICS			
Waste Class:		150			
Waste Class Name:		INERT INORGANIC WASTES			
Waste Class:		112			
Waste Class Name:		ACID WASTE - HEAVY METALS			
Waste Class:		122			
Waste Class Name:		ALKALINE WASTES - OTHER METALS			
Waste Class:		145			
Waste Class Name:		PAINT/PIGMENT/COATING RESIDUES			
Waste Class:		148			
Waste Class Name:		INORGANIC LABORATORY CHEMICALS			
Waste Class:		211			
Waste Class Name:		AROMATIC SOLVENTS			
Waste Class:		212			
Waste Class Name:		ALIPHATIC SOLVENTS			
Waste Class:		213			
Waste Class Name:		PETROLEUM DISTILLATES			
Waste Class:		232			
Waste Class Name:		POLYMERIC RESINS			
Waste Class:		241			
Waste Class Name:		HALOGENATED SOLVENTS			
Waste Class:		251			
Waste Class Name:		OIL SKIMMINGS & SLUDGES			
Waste Class:		252			
Waste Class Name:		WASTE OILS & LUBRICANTS			
Waste Class:		253			
Waste Class Name:		EMULSIFIED OILS			
Waste Class:		263			
Waste Class Name:		ORGANIC LABORATORY CHEMICALS			
Waste Class:		331			
Waste Class Name:		WASTE COMPRESSED GASES			

Map Key	Number of Records	Direction/ Distance (m)	Elev/Diff (m)	Site	DB
61	8 of 30	SE/291.1	153.8 / -3.08	Omron Dualtec Automotive Electronics Inc. 2270 Bristol Circle Oakville Regional Municipality of Halton TOWN OF OAKVILLE ON	EBR
EBR Registry No: 010-1808 Ministry Ref No: 5419-76ZJBU Notice Type: Instrument Decision Notice Stage: Notice Date: March 17, 2008 Proposal Date: October 03, 2007 Year: 2007 Decision Posted: Exception Posted: Section: Act 1: Act 2: Site Location Map: Instrument Type: (EPA s. 9) - Approval for discharge into the natural environment other than water (i.e. Air) Off Instrument Name: Posted By: Company Name: Omron Dualtec Automotive Electronics Inc. Site Address: Location Other: Proponent Name: Proponent Address: 2270 Bristol Circle, Oakville Ontario, Canada L6H 5S3 Comment Period: URL: Site Location Details: 2270 Bristol Circle Oakville Regional Municipality of Halton TOWN OF OAKVILLE					
61	9 of 30	SE/291.1	153.8 / -3.08	2270 BRISTOL CIRCLE OAKVILLE ON L6H 5S3	EHS
Order No: 20090611029 Status: C Report Type: Standard Report Report Date: 6/22/2009 Date Received: 6/11/2009 Previous Site Name: Lot/Building Size: Additional Info Ordered: Nearest Intersection: BRISTOL CIRCLE/PLYMOUTH DRIVE Municipality: Client Prov/State: ON Search Radius (km): 0.25 X: -79.675863 Y: 43.514533					
61	10 of 30	SE/291.1	153.8 / -3.08	Omron Dualtec Automotive Electronics Inc. 2270 Bristol Cir Oakville ON L6H 5S3	CA
Certificate #: 1458-7B7SRM Application Year: 2008 Issue Date: 2/28/2008 Approval Type: Air Status: Approved Application Type: Client Name: Client Address: Client City: Client Postal Code: Project Description: Contaminants: Emission Control:					
61	11 of 30	SE/291.1	153.8 / -3.08	VAC Developments Ltd.	SCT

Map Key	Number of Records	Direction/ Distance (m)	Elev/Diff (m)	Site	DB
				2270 Bristol Cir Oakville ON L6H 5S3	
Established:		01-AUG-79			
Plant Size (ft²):		13500			
Employment:					
--Details--					
Description:		Machine Shops			
SIC/NAICS Code:		332710			
Description:		Other Ornamental and Architectural Metal Product Manufacturing			
SIC/NAICS Code:		332329			

61	12 of 30	SE/291.1	153.8 / -3.08	OMRON DUALTEC AUTOMOTIVE ELECTRONICS 2270 BRISTOL CIRCLE OAKVILLE ON L6H 5S3	GEN
Generator No:		ON0969301			
SIC Code:		336320			
SIC Description:		Motor Vehicle Electrical and Electronic Equipment Manufacturing			
Approval Years:		2009			
PO Box No:					
Country:					
Status:					
Co Admin:					
Choice of Contact:					
Phone No Admin:					
Contaminated Facility:					
MHSW Facility:					

Detail(s)

Waste Class:	112
Waste Class Name:	ACID WASTE - HEAVY METALS
Waste Class:	121
Waste Class Name:	ALKALINE WASTES - HEAVY METALS
Waste Class:	122
Waste Class Name:	ALKALINE WASTES - OTHER METALS
Waste Class:	145
Waste Class Name:	PAINT/PIGMENT/COATING RESIDUES
Waste Class:	146
Waste Class Name:	OTHER SPECIFIED INORGANICS
Waste Class:	148
Waste Class Name:	INORGANIC LABORATORY CHEMICALS
Waste Class:	150
Waste Class Name:	INERT INORGANIC WASTES
Waste Class:	211
Waste Class Name:	AROMATIC SOLVENTS
Waste Class:	212
Waste Class Name:	ALIPHATIC SOLVENTS
Waste Class:	253
Waste Class Name:	EMULSIFIED OILS

Map Key	Number of Records	Direction/ Distance (m)	Elev/Diff (m)	Site	DB
Waste Class:		263			
Waste Class Name:		ORGANIC LABORATORY CHEMICALS			
Waste Class:		331			
Waste Class Name:		WASTE COMPRESSED GASES			
Waste Class:		213			
Waste Class Name:		PETROLEUM DISTILLATES			
Waste Class:		232			
Waste Class Name:		POLYMERIC RESINS			
Waste Class:		241			
Waste Class Name:		HALOGENATED SOLVENTS			
Waste Class:		251			
Waste Class Name:		OIL SKIMMINGS & SLUDGES			
Waste Class:		252			
Waste Class Name:		WASTE OILS & LUBRICANTS			

61	13 of 30	SE/291.1	153.8 / -3.08	Vac Developments Ltd. 2270 Bristol Cir Oakville ON L6H 5S3	GEN
--------------------	----------	----------	---------------	------------------------------------------------------------------	-----

Generator No: ON5573442
SIC Code: 332710
SIC Description: Machine Shops
Approval Years: 2010
PO Box No:
Country:
Status:
Co Admin:
Choice of Contact:
Phone No Admin:
Contaminated Facility:
MHSW Facility:

Detail(s)

Waste Class: 252
Waste Class Name: WASTE OILS & LUBRICANTS

61	14 of 30	SE/291.1	153.8 / -3.08	Vac Developments Ltd. 2270 Bristol Cir Oakville ON L6H 5S3	GEN
--------------------	----------	----------	---------------	------------------------------------------------------------------	-----

Generator No: ON5573442
SIC Code: 332710
SIC Description: Machine Shops
Approval Years: 2011
PO Box No:
Country:
Status:
Co Admin:
Choice of Contact:
Phone No Admin:
Contaminated Facility:
MHSW Facility:

Detail(s)

Map Key	Number of Records	Direction/ Distance (m)	Elev/Diff (m)	Site	DB
Waste Class:		252			
Waste Class Name:		WASTE OILS & LUBRICANTS			
61	15 of 30	SE/291.1	153.8 / -3.08	Vac Developments Ltd. 2270 Bristol Cir Oakville ON L6H 5S3	GEN
Generator No:		ON5573442			
SIC Code:		332710			
SIC Description:		Machine Shops			
Approval Years:		2012			
PO Box No:					
Country:					
Status:					
Co Admin:					
Choice of Contact:					
Phone No Admin:					
Contaminated Facility:					
MHSW Facility:					
<u>Detail(s)</u>					
Waste Class:		252			
Waste Class Name:		WASTE OILS & LUBRICANTS			
61	16 of 30	SE/291.1	153.8 / -3.08	2270 Bristol Circle Oakville ON	EHS
Order No:		20131125024		Nearest Intersection:	
Status:		C		Municipality: Regional Municipality of Halton	
Report Type:		RSC Report (Urban)		Client Prov/State: ON	
Report Date:		04-DEC-13		Search Radius (km): .3	
Date Received:		25-NOV-13		X: -79.675988	
Previous Site Name:				Y: 43.514375	
Lot/Building Size:		5.18 acres			
Additional Info Ordered:		Fire Insur. Maps and/or Site Plans			
61	17 of 30	SE/291.1	153.8 / -3.08	Vac Developments Ltd. 2270 Bristol Cir Oakville ON	GEN
Generator No:		ON5573442			
SIC Code:		332710			
SIC Description:		MACHINE SHOPS			
Approval Years:		2013			
PO Box No:					
Country:					
Status:					
Co Admin:					
Choice of Contact:					
Phone No Admin:					
Contaminated Facility:					
MHSW Facility:					
<u>Detail(s)</u>					
Waste Class:		252			
Waste Class Name:		WASTE OILS & LUBRICANTS			

Map Key	Number of Records	Direction/ Distance (m)	Elev/Diff (m)	Site	DB
61	18 of 30	SE/291.1	153.8 / -3.08	Vac Developments Limited 2270 Bristol Circle Oakville Regional Municipality of Halton TOWN OF OAKVILLE ON	EBR

EBR Registry No: 012-4188
Ministry Ref No: 6640-9SJJPJ
Notice Type: Instrument Decision
Notice Stage:
Notice Date: August 04, 2016
Proposal Date: May 22, 2015
Year: 2015
Instrument Type: (EPA Part II.1-air) - Environmental Compliance Approval (project type: air)
Off Instrument Name:
Posted By:
Company Name: Vac Developments Limited
Site Address:
Location Other:
Proponent Name:
Proponent Address: 2270 Bristol Circle, Oakville Ontario, Canada L6H 5S3
Comment Period:
URL:

Decision Posted:
Exception Posted:
Section:
Act 1:
Act 2:
Site Location Map:

Site Location Details:

2270 Bristol Circle Oakville Regional Municipality of Halton TOWN OF OAKVILLE

61	19 of 30	SE/291.1	153.8 / -3.08	Vac Developments Limited 2270 Bristol Cir Oakville ON L6H 5S3	ECA
--------------------	----------	----------	---------------	---------------------------------------------------------------------	-----

Approval No: 7168-ABRJZH
Approval Date: 2016-07-26
Status: Approved
Record Type: ECA
Link Source: IDS
SWP Area Name: Credit Valley
Approval Type: ECA-AIR
Project Type: AIR
Business Name: Vac Developments Limited
Address: 2270 Bristol Cir
Full Address:
Full PDF Link: <https://www.accessenvironment.ene.gov.on.ca/instruments/6640-9SJJPJ-14.pdf>
PDF Site Location:

MOE District: Halton-Peel
City:
Longitude: -79.675964
Latitude: 43.514244
Geometry X:
Geometry Y:

61	20 of 30	SE/291.1	153.8 / -3.08	Omron Dualtec Automotive Electronics Inc. 2270 Bristol Circle OAKVILLE ON L6H 5S3	ECA
--------------------	----------	----------	---------------	-----------------------------------------------------------------------------------------	-----

Approval No: 5284-576KRV
Approval Date: 2002-10-07
Status: Revoked and/or Replaced
Record Type: ECA
Link Source: IDS
SWP Area Name: Credit Valley
Approval Type: ECA-AIR
Project Type: AIR
Business Name: Omron Dualtec Automotive Electronics Inc.
Address: 2270 Bristol Circle
Full Address:
Full PDF Link: <https://www.accessenvironment.ene.gov.on.ca/instruments/7668-4W3L8T-14.pdf>

MOE District: Halton-Peel
City:
Longitude: -79.675964
Latitude: 43.514244
Geometry X:
Geometry Y:

Map Key	Number of Records	Direction/ Distance (m)	Elev/Diff (m)	Site	DB
<i>PDF Site Location:</i>					
61	21 of 30	SE/291.1	153.8 / -3.08	Omron Dualtec Automotive Electronics Inc. 2270 Bristol Circle OAKVILLE ON L6H 5S3	ECA
Approval No:	8712-4GBHVA			MOE District:	Halton-Peel
Approval Date:	2000-03-02			City:	
Status:	Revoked and/or Replaced			Longitude:	-79.675964
Record Type:	ECA			Latitude:	43.514244
Link Source:	IDS			Geometry X:	
SWP Area Name:	Credit Valley			Geometry Y:	
Approval Type:	ECA-AIR				
Project Type:	AIR				
Business Name:	Omron Dualtec Automotive Electronics Inc.				
Address:	2270 Bristol Circle				
Full Address:					
Full PDF Link:	https://www.accessenvironment.ene.gov.on.ca/instruments/7248-4DQTJ4-14.pdf				
PDF Site Location:					
61	22 of 30	SE/291.1	153.8 / -3.08	Omron Dualtec Automotive Electronics Inc. 2270 Bristol Cir Oakville ON L6H 5S3	ECA
Approval No:	1458-7B7SRM			MOE District:	Halton-Peel
Approval Date:	2008-02-28			City:	
Status:	Approved			Longitude:	-79.675964
Record Type:	ECA			Latitude:	43.514244
Link Source:	IDS			Geometry X:	
SWP Area Name:	Credit Valley			Geometry Y:	
Approval Type:	ECA-AIR				
Project Type:	AIR				
Business Name:	Omron Dualtec Automotive Electronics Inc.				
Address:	2270 Bristol Cir				
Full Address:					
Full PDF Link:	https://www.accessenvironment.ene.gov.on.ca/instruments/5419-76ZJBU-13.pdf				
PDF Site Location:					
61	23 of 30	SE/291.1	153.8 / -3.08	VAC Developments Ltd. 2270 Bristol Cir Oakville ON L6H5S3	GEN
Generator No:	ON5573442				
SIC Code:	332710				
SIC Description:	MACHINE SHOPS				
Approval Years:	2016				
PO Box No:					
Country:	Canada				
Status:					
Co Admin:	Jennifer Loreti				
Choice of Contact:	CO_ADMIN				
Phone No Admin:	905-855-6855 Ext.247				
Contaminated Facility:	No				
MHSW Facility:	No				
<u>Detail(s)</u>					
Waste Class:	252				
Waste Class Name:	WASTE OILS & LUBRICANTS				

Map Key	Number of Records	Direction/ Distance (m)	Elev/Diff (m)	Site	DB
Waste Class:		253			
Waste Class Name:		EMULSIFIED OILS			
61	24 of 30	SE/291.1	153.8 / -3.08	VAC Developments Ltd. 2270 Bristol Cir Oakville ON L6H5S3	GEN
Generator No:		ON5573442			
SIC Code:		332710			
SIC Description:		MACHINE SHOPS			
Approval Years:		2015			
PO Box No:					
Country:		Canada			
Status:					
Co Admin:		Tina A Gareh			
Choice of Contact:		CO_ADMIN			
Phone No Admin:		905-855-6855 Ext.247			
Contaminated Facility:		No			
MHSW Facility:		No			
<u>Detail(s)</u>					
Waste Class:		252			
Waste Class Name:		WASTE OILS & LUBRICANTS			
61	25 of 30	SE/291.1	153.8 / -3.08	Vac Developments Ltd. 2270 Bristol Cir Oakville ON L6H5S3	GEN
Generator No:		ON5573442			
SIC Code:		332710			
SIC Description:		MACHINE SHOPS			
Approval Years:		2014			
PO Box No:					
Country:		Canada			
Status:					
Co Admin:		Tina A Gareh			
Choice of Contact:		CO_ADMIN			
Phone No Admin:		905-855-6855 Ext.247			
Contaminated Facility:		No			
MHSW Facility:		No			
<u>Detail(s)</u>					
Waste Class:		252			
Waste Class Name:		WASTE OILS & LUBRICANTS			
61	26 of 30	SE/291.1	153.8 / -3.08	VAC Developments Ltd. 2270 Bristol Cir Oakville ON L6H5S3	GEN
Generator No:		ON5573442			
SIC Code:					
SIC Description:					
Approval Years:		As of Dec 2018			
PO Box No:					
Country:		Canada			
Status:		Registered			
Co Admin:					
Choice of Contact:					
Phone No Admin:					
Contaminated Facility:					

Map Key	Number of Records	Direction/ Distance (m)	Elev/Diff (m)	Site	DB
---------	-------------------	----------------------------	------------------	------	----

MHSW Facility:

Detail(s)

Waste Class: 253 L
Waste Class Name: Emulsified oils

Waste Class: 112 C
Waste Class Name: Acid solutions - containing heavy metals

Waste Class: 122 C
Waste Class Name: Alkaline slutions - containing other metals and non-metals (not cyanide)

Waste Class: 252 L
Waste Class Name: Waste crankcase oils and lubricants

61	27 of 30	SE/291.1	153.8 / -3.08	VAC Developments Ltd. 2270 Bristol Cir Oakville ON L6H5S3	GEN
--------------------	----------	----------	---------------	-----------------------------------------------------------------	-----

Generator No: ON5573442
SIC Code:
SIC Description:
Approval Years: As of Jul 2020
PO Box No:
Country: Canada
Status: Registered
Co Admin:
Choice of Contact:
Phone No Admin:
Contaminated Facility:
MHSW Facility:

Detail(s)

Waste Class: 122 C
Waste Class Name: Alkaline slutions - containing other metals and non-metals (not cyanide)

Waste Class: 112 C
Waste Class Name: Acid solutions - containing heavy metals

Waste Class: 252 L
Waste Class Name: Waste crankcase oils and lubricants

Waste Class: 253 L
Waste Class Name: Emulsified oils

Waste Class: 253 T
Waste Class Name: Emulsified oils

61	28 of 30	SE/291.1	153.8 / -3.08	VAC Developments Ltd. 2270 Bristol Cir Oakville ON L6H5S3	GEN
--------------------	----------	----------	---------------	-----------------------------------------------------------------	-----

Generator No: ON5573442
SIC Code:
SIC Description:
Approval Years: As of Nov 2021
PO Box No:
Country: Canada
Status: Registered
Co Admin:
Choice of Contact:

Map Key	Number of Records	Direction/ Distance (m)	Elev/Diff (m)	Site	DB
Phone No Admin: Contaminated Facility: MHSW Facility:					
<u>Detail(s)</u>					
Waste Class:		252 L			
Waste Class Name:		Waste crankcase oils and lubricants			
Waste Class:		122 C			
Waste Class Name:		Alkaline slutions - containing other metals and non-metals (not cyanide)			
Waste Class:		253 T			
Waste Class Name:		Emulsified oils			
Waste Class:		253 L			
Waste Class Name:		Emulsified oils			
Waste Class:		112 C			
Waste Class Name:		Acid solutions - containing heavy metals			

61	29 of 30	SE/291.1	153.8 / -3.08	VAC Developments Ltd. 2270 Bristol Cir Oakville ON L6H5S3	GEN
Generator No:		ON5573442			
SIC Code:					
SIC Description:					
Approval Years:		As of Oct 2022			
PO Box No:					
Country:		Canada			
Status:		Registered			
Co Admin:					
Choice of Contact:					
Phone No Admin:					
Contaminated Facility:					
MHSW Facility:					
<u>Detail(s)</u>					
Waste Class:		253 L			
Waste Class Name:		EMULSIFIED OILS			
Waste Class:		253 T			
Waste Class Name:		EMULSIFIED OILS			
Waste Class:		122 C			
Waste Class Name:		ALKALINE WASTES - OTHER METALS			
Waste Class:		252 L			
Waste Class Name:		WASTE OILS & LUBRICANTS			
Waste Class:		112 C			
Waste Class Name:		ACID WASTE - HEAVY METALS			

61	30 of 30	SE/291.1	153.8 / -3.08	RELAY DIVISION 2270 BRISTOL CIRCLE OAKVILLE ON L6H5S3	NPR2
NPRI ID:		7245		Latitude: 43.5144	
Facility ID:		368325, 357082		Longitude: -79.6761	
Note:		Substances included on NPRI reports for this NPRI ID are summarized below in the NPRI ID Substances Summary section. Substances listed in the Substances Summary are included on the basis of NPRI ID only. For entities			

<i>Map Key</i>	<i>Number of Records</i>	<i>Direction/ Distance (m)</i>	<i>Elev/Diff (m)</i>	<i>Site</i>	<i>DB</i>
----------------	--------------------------	--------------------------------	----------------------	-------------	-----------

(NPRI ID) with mobile plants and/or more than one facility location, substances listed above may or may not have been reported for specific facilities/mobile locations. The list of substances additionally includes those which have been included on the NPRI report with an unknown quantity or a quantity of 0.

For specific details about substance quantities, years, release/transfer/disposal methods, the reader is referred the facility report:

<https://pollution-waste.canada.ca/national-release-inventory/?fromYear=1993&toYear=2022&name=7245>

NPRI ID Substances Summary

CAS No:	NA - 08	Is PAH?:	FALSE
Is VOC?:	FALSE	NPRI:	TRUE
Is DF?:	FALSE		
Name English:	Lead (and its compounds)		
Name French:	Plomb (et ses composés)		
Sort English:	Lead (and its compounds)		
Sort French:	Plomb (et ses composés)		

Geographic Location

DLS Description:		Datum:	1983.0
NTS Description:	D-015-B/030-M-12	Forward Sort Area:	L6H
Latitude:	43.5144	SOMA:	TRUE
Longitude:	-79.6761	ON PEMA:	TRUE
Census Subdiv ID:	3524001	QC PEMA:	FALSE
Ecozone ID:	8	Quebec Windsor Corr:	TRUE
Water Survey ID:	2	Province Code:	ON

NPRI ID Facility ID

NPRI ID:	7245
Facility ID:	368325

Facility

Facility ID:	368325	IDM ID:	0
Portable:	FALSE	AB Approval ID:	0
NAICS Primary:	336320	GHGRP ID:	0
NAICS Secondary:	0	ON GHGRP ID:	0
NAICS Tertiary:	0		
Facility Name:	RELAY DIVISION		
Website:			

Address

Address1:	2270 Bristol Circle
Address2:	
City:	OAKVILLE
Postal Zip:	L6H5S3
Prov:	

Primary NAICS Details

NAICS Code:	336320	Start Date:	1993
Record Year:	1997	End Date:	2001
Key Indus Sector En:	Transportation Equipment Mfg.		
Key Indus Sector Fr:	Fabrication de matériel de transport		
NAICS Title En:	Motor Vehicle Electrical and Electronic Equipment Manufacturing		
NAICS Title Fr:	Fabrication de matériel électrique et électronique pour véhicules automobiles		

<i>Map Key</i>	<i>Number of Records</i>	<i>Direction/ Distance (m)</i>	<i>Elev/Diff (m)</i>	<i>Site</i>	<i>DB</i>
----------------	--------------------------	--------------------------------	----------------------	-------------	-----------

NAICS Description En:

NAICS Description Fr:

NAICS Code:	336320	Start Date:	1993
Record Year:	2002	End Date:	2006
Key Indus Sector En:	Transportation Equipment Mfg.		
Key Indus Sector Fr:	Fabrication de matériel de transport		
NAICS Title En:	Motor Vehicle Electrical and Electronic Equipment Manufacturing		
NAICS Title Fr:	Fabrication de matériel électrique et électronique pour véhicules automobiles		

NAICS Description En:

NAICS Description Fr:

NAICS Code:	336320	Start Date:	1993
Record Year:	2007	End Date:	2011
Key Indus Sector En:	Transportation Equipment Mfg.		
Key Indus Sector Fr:	Fabrication de matériel de transport		
NAICS Title En:	Motor Vehicle Electrical and Electronic Equipment Manufacturing		
NAICS Title Fr:	Fabrication de matériel électrique et électronique pour véhicules automobiles		

NAICS Description En:

NAICS Description Fr:

NAICS Code:	336320	Start Date:	1993
Record Year:	2012	End Date:	2016
Key Indus Sector En:	Transportation Equipment Mfg.		
Key Indus Sector Fr:	Fabrication de matériel de transport		
NAICS Title En:	Motor vehicle electrical and electronic equipment manufacturing		
NAICS Title Fr:	Fabrication de matériel électrique et électronique pour véhicules automobiles		

NAICS Description En:

This Canadian industry comprises establishments primarily engaged in manufacturing and rebuilding electrical and electronic equipment for motor vehicles and internal combustion engines.

NAICS Description Fr:

Cette classe canadienne comprend des établissements dont l'activité principale est la fabrication et le réusinage de pièces électriques et électroniques pour les véhicules automobiles et les moteurs à combustion interne.

NAICS Code:	336320	Start Date:	2017
Record Year:	2017	End Date:	2021
Key Indus Sector En:	Transportation Equipment Mfg.		
Key Indus Sector Fr:	Fabrication de matériel de transport		
NAICS Title En:	Motor vehicle electrical and electronic equipment manufacturing		
NAICS Title Fr:	Fabrication de matériel électrique et électronique pour véhicules automobiles		

NAICS Description En:

This Canadian industry comprises establishments primarily engaged in manufacturing and rebuilding electrical and electronic equipment for motor vehicles and internal combustion engines.

NAICS Description Fr:

<i>Map Key</i>	<i>Number of Records</i>	<i>Direction/ Distance (m)</i>	<i>Elev/Diff (m)</i>	<i>Site</i>	<i>DB</i>
----------------	--------------------------	--------------------------------	----------------------	-------------	-----------

Cette classe canadienne comprend des établissements dont l'activité principale est la fabrication et le réusinage de pièces électriques et électroniques pour les véhicules automobiles et les moteurs à combustion interne.

NPRI Report

Report ID:	275804	Repor Type ID:	1
Report Year:	2002	New Reporter:	FALSE
NPRI ID:	7245	No of Employees:	250
Company ID:	139096	Is Compressor:	FALSE
Facility ID:	368325	Is NPRI Part 4:	FALSE
SWR Report ID:	20020000007245	Is Battery:	FALSE

Company

Company Name: OMRON DUALTEC AUTOMOTIVE ELECTRONICS INC.
Trade Name En:
Trade Name Fr:
DUNS No: 0
Website:

NPRI Report Contact

Contact Type:	NPRI	Phone:	9058290136
First Name:	Stephen	Extension:	3025
Last Name:	Hemphill	Fax:	9058290146
Email:	stephen_hemphill@omron.com		
Description En:	Public Contact		
Description Fr:	Responsable des renseignements au public		
Position:	Environmental Manager		
Language:			
Company Name:			

NPRI ID Facility ID

NPRI ID: 7245
Facility ID: 357082

Facility

Facility ID:	357082	IDM ID:	0
Portable:	FALSE	AB Approval ID:	0
NAICS Primary:	336320	GHGRP ID:	0
NAICS Secondary:	0	ON GHGRP ID:	0
NAICS Tertiary:	0		
Facility Name:	RELAY DIVISION		
Website:			

Address

Address1: 2270 Bristol Circle
Address2:
City: OAKVILLE
Postal Zip: L6H5S3
Prov:

Address Geographic

Latitude:	43.5144	Datum:	0
Longitude:	-79.6761	Land Survey:	

<i>Map Key</i>	<i>Number of Records</i>	<i>Direction/ Distance (m)</i>	<i>Elev/Diff (m)</i>	<i>Site</i>	<i>DB</i>
<i>UTM Easting:</i>	0.000000			<i>Topograph:</i>	
<i>UTM Northing:</i>	0.000000			<i>Additional Info:</i>	
<i>UTM Zone:</i>	0				

Primary NAICS Details

NAICS Code: 336320 **Start Date:** 1993
Record Year: 1997 **End Date:** 2001
Key Indus Sector En: Transportation Equipment Mfg.
Key Indus Sector Fr: Fabrication de matériel de transport
NAICS Title En: Motor Vehicle Electrical and Electronic Equipment Manufacturing
NAICS Title Fr: Fabrication de matériel électrique et électronique pour véhicules automobiles

NAICS Description En:

NAICS Description Fr:

NAICS Code: 336320 **Start Date:** 1993
Record Year: 2002 **End Date:** 2006
Key Indus Sector En: Transportation Equipment Mfg.
Key Indus Sector Fr: Fabrication de matériel de transport
NAICS Title En: Motor Vehicle Electrical and Electronic Equipment Manufacturing
NAICS Title Fr: Fabrication de matériel électrique et électronique pour véhicules automobiles

NAICS Description En:

NAICS Description Fr:

NAICS Code: 336320 **Start Date:** 1993
Record Year: 2007 **End Date:** 2011
Key Indus Sector En: Transportation Equipment Mfg.
Key Indus Sector Fr: Fabrication de matériel de transport
NAICS Title En: Motor Vehicle Electrical and Electronic Equipment Manufacturing
NAICS Title Fr: Fabrication de matériel électrique et électronique pour véhicules automobiles

NAICS Description En:

NAICS Description Fr:

NAICS Code: 336320 **Start Date:** 1993
Record Year: 2012 **End Date:** 2016
Key Indus Sector En: Transportation Equipment Mfg.
Key Indus Sector Fr: Fabrication de matériel de transport
NAICS Title En: Motor vehicle electrical and electronic equipment manufacturing
NAICS Title Fr: Fabrication de matériel électrique et électronique pour véhicules automobiles

NAICS Description En:

This Canadian industry comprises establishments primarily engaged in manufacturing and rebuilding electrical and electronic equipment for motor vehicles and internal combustion engines.

NAICS Description Fr:

Cette classe canadienne comprend des établissements dont l'activité principale est la fabrication et le réusinage de pièces électriques et électroniques pour les véhicules automobiles et les moteurs à combustion interne.

NAICS Code: 336320 **Start Date:** 2017

<i>Map Key</i>	<i>Number of Records</i>	<i>Direction/ Distance (m)</i>	<i>Elev/Diff (m)</i>	<i>Site</i>	<i>DB</i>
----------------	--------------------------	--------------------------------	----------------------	-------------	-----------

Record Year: 2017 **End Date:** 2021

Key Indus Sector En: Transportation Equipment Mfg.
Key Indus Sector Fr: Fabrication de matériel de transport
NAICS Title En: Motor vehicle electrical and electronic equipment manufacturing
NAICS Title Fr: Fabrication de matériel électrique et électronique pour véhicules automobiles

NAICS Description En:

This Canadian industry comprises establishments primarily engaged in manufacturing and rebuilding electrical and electronic equipment for motor vehicles and internal combustion engines.

NAICS Description Fr:

Cette classe canadienne comprend des établissements dont l'activité principale est la fabrication et le réusinage de pièces électriques et électroniques pour les véhicules automobiles et les moteurs à combustion interne.

NPRI Report

Report ID:	171268	Repor Type ID:	1
Report Year:	2004	New Reporter:	FALSE
NPRI ID:	7245	No of Employees:	210
Company ID:	134326	Is Compressor:	FALSE
Facility ID:	357082	Is NPRI Part 4:	FALSE
SWR Report ID:	20040000007245	Is Battery:	FALSE

Company

Company Name: OMRON DUALTEC AUTOMOTIVE ELECTRONICS
Trade Name En:
Trade Name Fr:
DUNS No: 0
Website:

NPRI Report Contact

Contact Type:	NPRI	Phone:	9058290137
First Name:	Kathryn	Extension:	2301
Last Name:	Edwards	Fax:	9058295475
Email:	kathryn_edwards@omron.com		
Description En:	Public Contact		
Description Fr:	Responsable des renseignements au public		
Position:	Environmental Manager		
Language:			
Company Name:			

NPRI Report

Report ID:	247908	Repor Type ID:	1
Report Year:	2005	New Reporter:	FALSE
NPRI ID:	7245	No of Employees:	191
Company ID:	134326	Is Compressor:	FALSE
Facility ID:	357082	Is NPRI Part 4:	FALSE
SWR Report ID:	20050000007245	Is Battery:	FALSE

Company

Company Name: OMRON DUALTEC AUTOMOTIVE ELECTRONICS
Trade Name En:
Trade Name Fr:
DUNS No: 0

<i>Map Key</i>	<i>Number of Records</i>	<i>Direction/ Distance (m)</i>	<i>Elev/Diff (m)</i>	<i>Site</i>	<i>DB</i>
----------------	--------------------------	--------------------------------	----------------------	-------------	-----------

Website:

NPRI Report Contact

Contact Type:	NPRI	Phone:	9058290136
First Name:	Dale	Extension:	3008
Last Name:	Morrison	Fax:	9058298965
Email:	dale_morrison@omron.com		
Description En:	Public Contact		
Description Fr:	Responsable des renseignements au public		
Position:	Director of Finance and Administration		
Language:			
Company Name:			

NPRI Report

Report ID:	115300	Repor Type ID:	1
Report Year:	2008	New Reporter:	FALSE
NPRI ID:	7245	No of Employees:	0
Company ID:	134326	Is Compressor:	FALSE
Facility ID:	357082	Is NPRI Part 4:	FALSE
SWR Report ID:	20080000007245	Is Battery:	FALSE

Company

Company Name:	OMRON DUALTEC AUTOMOTIVE ELECTRONICS
Trade Name En:	
Trade Name Fr:	
DUNS No:	0
Website:	

NPRI Report Comment

Description En:	NPRI - Report Submission
Description Fr:	INRP - Soumission de rapport
Comment:	Please note our Relay facility, 2270 Bristol Circle, stopped production at the end of Dec 31, 2008. This year will be final submission for this facility.
Note:	Many NPRI Report Comments are truncated in the NPRI data.

NPRI Report Contact

Contact Type:	NPRI	Phone:	9058290137
First Name:	Dale	Extension:	2008
Last Name:	Morrison	Fax:	9058298631
Email:	dale_morrison@omron.com		
Description En:	Public Contact		
Description Fr:	Responsable des renseignements au public		
Position:	Director of Finance		
Language:			
Company Name:			

NPRI Report

Report ID:	119875	Repor Type ID:	1
Report Year:	2006	New Reporter:	FALSE
NPRI ID:	7245	No of Employees:	159
Company ID:	134326	Is Compressor:	FALSE
Facility ID:	357082	Is NPRI Part 4:	FALSE
SWR Report ID:	20060000007245	Is Battery:	FALSE

<i>Map Key</i>	<i>Number of Records</i>	<i>Direction/ Distance (m)</i>	<i>Elev/Diff (m)</i>	<i>Site</i>	<i>DB</i>
<u>Company</u>					
Company Name:		OMRON DUALTEC AUTOMOTIVE ELECTRONICS			
Trade Name En:					
Trade Name Fr:					
DUNS No:	0				
Website:					
<u>NPRI Report Contact</u>					
Contact Type:	NPRI			Phone:	9058290136
First Name:	Dale			Extension:	3008
Last Name:	Morrison			Fax:	9058298965
Email:	dale_morrison@omron.com				
Description En:	Public Contact				
Description Fr:	Responsable des renseignements au public				
Position:	Director of Finance and Administration				
Language:					
Company Name:					
<u>NPRI Report</u>					
Report ID:	272062			Repor Type ID:	1
Report Year:	2003			New Reporter:	FALSE
NPRI ID:	7245			No of Employees:	262
Company ID:	139097			Is Compressor:	FALSE
Facility ID:	357082			Is NPRI Part 4:	FALSE
SWR Report ID:	20030000007245			Is Battery:	FALSE
<u>Company</u>					
Company Name:		OMRON DUALTEC AUTOMOTIVE ELECTRONICS INC.			
Trade Name En:					
Trade Name Fr:					
DUNS No:	0				
Website:					
<u>NPRI Report Contact</u>					
Contact Type:	NPRI			Phone:	9058290136
First Name:	Stephen			Extension:	3025
Last Name:	Hemphill			Fax:	9058290146
Email:	stephen_hemphill@omron.com				
Description En:	Public Contact				
Description Fr:	Responsable des renseignements au public				
Position:	Environmental Manager				
Language:					
Company Name:					
<u>NPRI Report</u>					
Report ID:	116601			Repor Type ID:	1
Report Year:	2007			New Reporter:	FALSE
NPRI ID:	7245			No of Employees:	160
Company ID:	134326			Is Compressor:	FALSE
Facility ID:	357082			Is NPRI Part 4:	FALSE
SWR Report ID:	20070000007245			Is Battery:	FALSE
<u>Company</u>					
Company Name:		OMRON DUALTEC AUTOMOTIVE ELECTRONICS			

Map Key	Number of Records	Direction/ Distance (m)	Elev/Diff (m)	Site	DB
Trade Name En: Trade Name Fr: DUNS No: 0 Website:					
<u>NPRI Report Contact</u>					
Contact Type: NPRI First Name: Dale Last Name: Morrison Email: dale_morrison@omron.com Description En: Public Contact Description Fr: Responsable des renseignements au public Position: Director of Finance and Administration Language: Company Name:					
Phone: 9058290136 Extension: 3008 Fax: 9058298965					
62	1 of 4	WNW/291.1	159.8 / 2.92	SWISH MAINTENANCE LTD. 2512 BRISTOL CIRCLE OAKVILLE ON L6H 5S1	SCT
Established: 1956 Plant Size (ft²): 0 Employment: 10					
--Details--					
Description: SERVICE ESTABLISHMENT EQUIPMENT & SUPPLIES SIC/NAICS Code: 5087					
Description: INDUSTRIAL & PERSONAL SERVICE PAPER SIC/NAICS Code: 5113					
Description: CHEMICALS & ALLIED PRODUCTS, N.E.C. SIC/NAICS Code: 5169					
Description: NONDURABLE GOODS, N.E.C. SIC/NAICS Code: 5199					
62	2 of 4	WNW/291.1	159.8 / 2.92	Swish Maintenance Limited 2512 Bristol Cir Oakville ON L6H 5S1	SCT
Established: 01-SEP-56 Plant Size (ft²): Employment:					
--Details--					
Description: All Other Wholesaler-Distributors SIC/NAICS Code: 418990					
Description: Chemical (except Agricultural) and Allied Product Wholesaler-Distributors SIC/NAICS Code: 418410					
Description: Service Establishment Machinery, Equipment and Supplies Wholesaler-Distributors SIC/NAICS Code: 417920					
Description: Industrial Machinery, Equipment and Supplies Wholesaler-Distributors SIC/NAICS Code: 417230					
Description: Service Establishment Machinery, Equipment and Supplies Wholesaler-Distributors SIC/NAICS Code: 417920					

Map Key	Number of Records	Direction/ Distance (m)	Elev/Diff (m)	Site	DB
Description:		Other Paper and Disposable Plastic Product Wholesaler-Distributors			
SIC/NAICS Code:		418220			
Description:		Wholesale Trade Agents and Brokers			
SIC/NAICS Code:		419120			
62	3 of 4	WNW/291.1	159.8 / 2.92	SWISH MAINTENANCE LIMITED 2512 BRISTOL CIRCLE OAKVILLE ON L6H 5S1	PES
Detail Licence No:	23-01-11491-0			Operator Box:	
Licence No:	11491			Operator Class:	
Status:				Operator No:	
Approval Date:				Operator Type:	
Report Source:				Oper Area Code:	
Licence Type:	Limited Vendor			Oper Phone No:	
Licence Type Code:	23			Operator Ext:	
Licence Class:	01			Operator Lot:	
Licence Control:	0			Oper Concession:	
Latitude:				Operator Region:	3
Longitude:				Operator District:	1
Lot:				Operator County:	28
Concession:				Op Municipality:	
Region:				Post Office Box:	
District:				MOE District:	
County:				SWP Area Name:	
Trade Name:					
PDF URL:					
62	4 of 4	WNW/291.1	159.8 / 2.92	SWISH MAINTENANCE LIMITED 2512 BRISTOL CIRCLE OAKVILLE ON L6H 5S1	PES
Detail Licence No:				Operator Box:	
Licence No:				Operator Class:	
Status:				Operator No:	
Approval Date:				Operator Type:	
Report Source:	Vendor			Oper Area Code:	
Licence Type:				Oper Phone No:	
Licence Type Code:				Operator Ext:	
Licence Class:				Operator Lot:	
Licence Control:				Oper Concession:	
Latitude:				Operator Region:	
Longitude:				Operator District:	
Lot:				Operator County:	
Concession:				Op Municipality:	
Region:				Post Office Box:	
District:				MOE District:	
County:				SWP Area Name:	
Trade Name:					
PDF URL:					
63	1 of 1	E/293.7	153.8 / -3.08	ENBRIDGE GAS INC 2689 HOLLINGTON CRES,,MISSISSAUGA,ON, L5K 1E8,CA ON	PINC
Incident Id:				Pipe Material:	
Incident No:	3101460			Fuel Category:	

Map Key	Number of Records	Direction/ Distance (m)	Elev/Diff (m)	Site	DB
Incident Reported Dt:	8/31/2021			Health Impact:	
Type:	FS-Pipeline Incident			Environment Impact:	
Status Code:				Property Damage:	
Tank Status:	Pipeline Damage Reason Est			Service Interrupt:	
Task No:				Enforce Policy:	
Spills Action Centre:				Public Relation:	
Fuel Type:				Pipeline System:	
Fuel Occurrence Tp:				PSIG:	
Date of Occurrence:				Attribute Category:	
Occurrence Start Dt:				Regulator Location:	
Depth:				Method Details:	
Customer Acct Name:	ENBRIDGE GAS INC				
Incident Address:	2689 HOLLINGTON CRES.,MISSISSAUGA,ON,L5K 1E8,CA				
Operation Type:					
Pipeline Type:					
Regulator Type:					
Summary:					
Reported By:					
Affiliation:					
Occurrence Desc:					
Damage Reason:					
Notes:					

64	1 of 2	WSW/296.5	159.8 / 2.92	2870 Portland Drive Oakville ON L6H 5W8	EHS
Order No:	20070913003			Nearest Intersection:	
Status:	C			Municipality:	
Report Type:	CAN - Complete Report			Client Prov/State:	
Report Date:	9/21/2007			Search Radius (km):	0.25
Date Received:	9/13/2007			X:	-79.681877
Previous Site Name:				Y:	43.515892
Lot/Building Size:					
Additional Info Ordered:	Fire Insur. Maps And /or Site Plans				

64	2 of 2	WSW/296.5	159.8 / 2.92	2870 Portland Drive Oakville ON L6H 5W8	EHS
Order No:	20191218055			Nearest Intersection:	
Status:	C			Municipality:	
Report Type:	Standard Report			Client Prov/State:	ON
Report Date:	30-DEC-19			Search Radius (km):	.25
Date Received:	18-DEC-19			X:	-79.6817186
Previous Site Name:				Y:	43.5159414
Lot/Building Size:					
Additional Info Ordered:	Fire Insur. Maps and/or Site Plans				

65	1 of 9	WNW/296.6	159.8 / 2.92	Alchemy Group of Companies Inc. 2520 Bristol Circle Oakville, Regional Municipality of Halton L6H 5S1 TOWN OF OAKVILLE ON	EBR
EBR Registry No:	011-3899			Decision Posted:	
Ministry Ref No:	4656-8H8SA9			Exception Posted:	
Notice Type:	Instrument Decision			Section:	
Notice Stage:				Act 1:	
Notice Date:	October 27, 2011			Act 2:	
Proposal Date:	June 17, 2011			Site Location Map:	
Year:	2011				

Map Key	Number of Records	Direction/ Distance (m)	Elev/Diff (m)	Site	DB
Instrument Type:		(EPA s. 9) - Approval for discharge into the natural environment other than water (i.e. Air)			
Off Instrument Name:					
Posted By:					
Company Name:		Alchemy Group of Companies Inc.			
Site Address:					
Location Other:					
Proponent Name:					
Proponent Address:		2520 Bristol Circle, Oakville Ontario, Canada L6H 5S1			
Comment Period:					
URL:					
Site Location Details:					
2520 Bristol Circle Oakville, Regional Municipality of Halton L6H 5S1 TOWN OF OAKVILLE					

65	2 of 9	WNW/296.6	159.8 / 2.92	Alchemy Group of Companies Inc. 2520 Bristol Cir Oakville ON L6H 5S1	CA
Certificate #:		7383-8M5P39			
Application Year:		2011			
Issue Date:		10/25/2011			
Approval Type:		Air			
Status:		Approved			
Application Type:					
Client Name:					
Client Address:					
Client City:					
Client Postal Code:					
Project Description:					
Contaminants:					
Emission Control:					

65	3 of 9	WNW/296.6	159.8 / 2.92	FusionCast Inc. 2520 BRISTOL CIRCLE OAKVILLE ON L6H 5S1	GEN
Generator No:		ON6193251			
SIC Code:		339950			
SIC Description:					
Approval Years:		2011			
PO Box No:					
Country:					
Status:					
Co Admin:					
Choice of Contact:					
Phone No Admin:					
Contaminated Facility:					
MHSW Facility:					

65	4 of 9	WNW/296.6	159.8 / 2.92	FusionCast Inc. 2520 BRISTOL CIRCLE OAKVILLE ON L6H 5S1	GEN
Generator No:		ON6193251			
SIC Code:		339950			
SIC Description:		Sign Manufacturing			
Approval Years:		2012			
PO Box No:					
Country:					

Map Key	Number of Records	Direction/ Distance (m)	Elev/Diff (m)	Site	DB
Status: Co Admin: Choice of Contact: Phone No Admin: Contaminated Facility: MHSW Facility:					
65	5 of 9	WNW/296.6	159.8 / 2.92	FusionCast Inc. 2520 BRISTOL CIRCLE OAKVILLE ON	GEN
Generator No: SIC Code: SIC Description: Approval Years: PO Box No: Country: Status: Co Admin: Choice of Contact: Phone No Admin: Contaminated Facility: MHSW Facility:		ON6193251 339950 SIGN MANUFACTURING 2013			
Detail(s)					
Waste Class: Waste Class Name:		145 PAINT/PIGMENT/COATING RESIDUES			
Waste Class: Waste Class Name:		252 WASTE OILS & LUBRICANTS			
65	6 of 9	WNW/296.6	159.8 / 2.92	2520 Bristol Cir Oakville ON L6H5S1	EHS
Order No: Status: Report Type: Report Date: Date Received: Previous Site Name: Lot/Building Size: Additional Info Ordered:		20141202028 C Custom Report 05-DEC-14 02-DEC-14		Nearest Intersection: Municipality: Client Prov/State: Search Radius (km): X: Y:	
				ON .25 -79.682402 43.518558	
65	7 of 9	WNW/296.6	159.8 / 2.92	Alchemy Group of Companies Inc. 2520 Bristol Cir Oakville ON L6H 5S1	ECA
Approval No: Approval Date: Status: Record Type: Link Source: SWP Area Name: Approval Type: Project Type: Business Name: Address: Full Address: Full PDF Link: PDF Site Location:		7383-8M5P39 2011-10-25 Approved ECA IDS Credit Valley ECA-AIR AIR Alchemy Group of Companies Inc. 2520 Bristol Cir https://www.accessenvironment.ene.gov.on.ca/instruments/4656-8H8SA9-13.pdf			
				MOE District: City: Longitude: Latitude: Geometry X: Geometry Y:	
				Halton-Peel -79.67994 43.519478	

Map Key	Number of Records	Direction/ Distance (m)	Elev/Diff (m)	Site	DB
65	8 of 9	WNW/296.6	159.8 / 2.92	HELLENBECK INVESTMENTS INC 2520 BRISTOL CIRCLE OAKVILLE ON L6H5S1	GEN
Generator No: ON6193251 SIC Code: 339950 SIC Description: SIGN MANUFACTURING Approval Years: 2015 PO Box No: Country: Canada Status: Co Admin: Dan Woolford Choice of Contact: CO_ADMIN Phone No Admin: 9058580558 Ext.101 Contaminated Facility: No MHSW Facility: No					
<u>Detail(s)</u>					
Waste Class: 145 Waste Class Name: PAINT/PIGMENT/COATING RESIDUES					
Waste Class: 252 Waste Class Name: WASTE OILS & LUBRICANTS					
65	9 of 9	WNW/296.6	159.8 / 2.92	HELLENBECK INVESTMENTS INC 2520 BRISTOL CIRCLE OAKVILLE ON L6H5S1	GEN
Generator No: ON6193251 SIC Code: 339950 SIC Description: SIGN MANUFACTURING Approval Years: 2014 PO Box No: Country: Canada Status: Co Admin: Dan Woolford Choice of Contact: CO_ADMIN Phone No Admin: 9058580558 Ext.101 Contaminated Facility: No MHSW Facility: No					
<u>Detail(s)</u>					
Waste Class: 252 Waste Class Name: WASTE OILS & LUBRICANTS					
Waste Class: 145 Waste Class Name: PAINT/PIGMENT/COATING RESIDUES					
66	1 of 24	S/296.7	156.9 / -0.04	YORK INTERNATIONAL 2323 WINSTON PARK DRIVE, UNIT 2 OAKVILLE ON L8H 6R7	GEN
Generator No: ON0384705 SIC Code: 4243 SIC Description: WET HEAT. & AIR CON. Approval Years: 99,00,01 PO Box No: Country: Status:					

Map Key	Number of Records	Direction/ Distance (m)	Elev/Diff (m)	Site	DB
---------	-------------------	----------------------------	------------------	------	----

Co Admin:
Choice of Contact:
Phone No Admin:
Contaminated Facility:
MHSW Facility:

Detail(s)

Waste Class: 148
Waste Class Name: INORGANIC LABORATORY CHEMICALS

Waste Class: 241
Waste Class Name: HALOGENATED SOLVENTS

Waste Class: 252
Waste Class Name: WASTE OILS & LUBRICANTS

66	2 of 24	S/296.7	156.9 / -0.04	YORK INTERNATIONAL LTD 2-2323 WINSTON PARK DRIVE OAKVILLE ON L6H 6R7	GEN
--------------------	---------	---------	---------------	----------------------------------------------------------------------------	-----

Generator No: ON0384705
SIC Code:
SIC Description:
Approval Years: 02,03,04,05
PO Box No:
Country:
Status:
Co Admin:
Choice of Contact:
Phone No Admin:
Contaminated Facility:
MHSW Facility:

Detail(s)

Waste Class: 148
Waste Class Name: INORGANIC LABORATORY CHEMICALS

Waste Class: 252
Waste Class Name: WASTE OILS & LUBRICANTS

Waste Class: 263
Waste Class Name: ORGANIC LABORATORY CHEMICALS

66	3 of 24	S/296.7	156.9 / -0.04	JOHNSON CONTROLS LP 2-2323 WINSTON PARK DRIVE OAKVILLE ON L6H 6R7	GEN
--------------------	---------	---------	---------------	-------------------------------------------------------------------------	-----

Generator No: ON0384705
SIC Code:
SIC Description:
Approval Years: 06,07,08
PO Box No:
Country:
Status:
Co Admin:
Choice of Contact:
Phone No Admin:
Contaminated Facility:
MHSW Facility:

Map Key	Number of Records	Direction/ Distance (m)	Elev/Diff (m)	Site	DB
<u>Detail(s)</u>					
Waste Class:		148			
Waste Class Name:		INORGANIC LABORATORY CHEMICALS			
Waste Class:		212			
Waste Class Name:		ALIPHATIC SOLVENTS			
Waste Class:		241			
Waste Class Name:		HALOGENATED SOLVENTS			
Waste Class:		252			
Waste Class Name:		WASTE OILS & LUBRICANTS			
Waste Class:		263			
Waste Class Name:		ORGANIC LABORATORY CHEMICALS			

<u>66</u>	4 of 24	S/296.7	156.9 / -0.04	York Johnson Controls Inc. 2323 Winston Park Dr Unit 2 Oakville ON L6H 6R7	SCT
Established:		01-SEP-74			
Plant Size (ft²):		72700			
Employment:					
--Details--					
Description:		Plumbing, Heating and Air-Conditioning Equipment and Supplies Wholesaler-Distributors			
SIC/NAICS Code:		416120			
Description:		Office and Store Machinery and Equipment Wholesaler-Distributors			
SIC/NAICS Code:		417910			
Description:		Plumbing, Heating and Air-Conditioning Equipment and Supplies Wholesaler-Distributors			
SIC/NAICS Code:		416120			
Description:		Plumbing, Heating and Air-Conditioning Contractors			
SIC/NAICS Code:		238220			
Description:		Industrial Machinery, Equipment and Supplies Wholesaler-Distributors			
SIC/NAICS Code:		417230			
Description:		Electrical Wiring and Construction Supplies Wholesaler-Distributors			
SIC/NAICS Code:		416110			

<u>66</u>	5 of 24	S/296.7	156.9 / -0.04	JOHNSON CONTROLS LP 2-2323 WINSTON PARK DRIVE OAKVILLE ON L6H 6R7	GEN
Generator No:		ON0384705			
SIC Code:		252252			
SIC Description:					
Approval Years:		2009			
PO Box No:					
Country:					
Status:					
Co Admin:					
Choice of Contact:					
Phone No Admin:					
Contaminated Facility:					
MHSW Facility:					

Detail(s)

Map Key	Number of Records	Direction/ Distance (m)	Elev/Diff (m)	Site	DB
Waste Class:		148			
Waste Class Name:		INORGANIC LABORATORY CHEMICALS			
Waste Class:		252			
Waste Class Name:		WASTE OILS & LUBRICANTS			
Waste Class:		263			
Waste Class Name:		ORGANIC LABORATORY CHEMICALS			
66	6 of 24	S/296.7	156.9 / -0.04	JOHNSON CONTROLS LP 2-2323 WINSTON PARK DRIVE OAKVILLE ON L6H 6R7	GEN
Generator No:		ON0384705			
SIC Code:		252252			
SIC Description:					
Approval Years:		2011			
PO Box No:					
Country:					
Status:					
Co Admin:					
Choice of Contact:					
Phone No Admin:					
Contaminated Facility:					
MHSW Facility:					
<u>Detail(s)</u>					
Waste Class:		252			
Waste Class Name:		WASTE OILS & LUBRICANTS			
Waste Class:		148			
Waste Class Name:		INORGANIC LABORATORY CHEMICALS			
Waste Class:		263			
Waste Class Name:		ORGANIC LABORATORY CHEMICALS			
66	7 of 24	S/296.7	156.9 / -0.04	JOHNSON CONTROLS LP 2-2323 WINSTON PARK DRIVE OAKVILLE ON L6H 6R7	GEN
Generator No:		ON0384705			
SIC Code:		252252			
SIC Description:					
Approval Years:		2012			
PO Box No:					
Country:					
Status:					
Co Admin:					
Choice of Contact:					
Phone No Admin:					
Contaminated Facility:					
MHSW Facility:					
<u>Detail(s)</u>					
Waste Class:		263			
Waste Class Name:		ORGANIC LABORATORY CHEMICALS			
Waste Class:		252			
Waste Class Name:		WASTE OILS & LUBRICANTS			

Map Key	Number of Records	Direction/ Distance (m)	Elev/Diff (m)	Site	DB
Waste Class:		148			
Waste Class Name:		INORGANIC LABORATORY CHEMICALS			
66	8 of 24	S/296.7	156.9 / -0.04	JOHNSON CONTROLS LP 2-2323 WINSTON PARK DRIVE OAKVILLE ON	GEN
Generator No:		ON0384705			
SIC Code:		252252			
SIC Description:					
Approval Years:		2013			
PO Box No:					
Country:					
Status:					
Co Admin:					
Choice of Contact:					
Phone No Admin:					
Contaminated Facility:					
MHSW Facility:					
<u>Detail(s)</u>					
Waste Class:		148			
Waste Class Name:		INORGANIC LABORATORY CHEMICALS			
Waste Class:		252			
Waste Class Name:		WASTE OILS & LUBRICANTS			
Waste Class:		263			
Waste Class Name:		ORGANIC LABORATORY CHEMICALS			
66	9 of 24	S/296.7	156.9 / -0.04	2323 Winston Park Dr Oakville ON L6H6R7	EHS
Order No:		20151029052		Nearest Intersection:	
Status:		C		Municipality:	
Report Type:		Standard Report		Client Prov/State: ON	
Report Date:		05-NOV-15		Search Radius (km): .25	
Date Received:		29-OCT-15		X: -79.678901	
Previous Site Name:				Y: 43.513238	
Lot/Building Size:					
Additional Info Ordered:					
66	10 of 24	S/296.7	156.9 / -0.04	2323 WINSTON PARK DRIVE, OAKVILLE ON	INC
Incident No:		2010126		Any Health Impact: No	
Incident ID:				Any Enviro Impact: No	
Instance No:				Service Interrupted: Yes	
Status Code:				Was Prop Damaged: No	
Attribute Category:		FS-Perform L1 Incident Insp		Reside App. Type:	
Context:				Commer App. Type:	
Date of Occurrence:		2017/01/18 00:00:00		Indus App. Type:	
Time of Occurrence:		NULL		Institut App. Type:	
Incident Created On:				Venting Type:	
Instance Creation Dt:				Vent Conn Mater:	
Instance Install Dt:				Vent Chimney Mater:	
Occur Insp Start Date:		2017/01/19 00:00:00		Pipeline Type:	
Approx Quant Rel:				Pipeline Involved:	
Tank Capacity:				Pipe Material:	
Fuels Occur Type:		CO Release		Depth Ground Cover:	
Fuel Type Involved:		Natural Gas		Regulator Location:	

Map Key	Number of Records	Direction/ Distance (m)	Elev/Diff (m)	Site	DB
Waste Class Name:		Wastes from the use of pigments, coatings and paints			
Waste Class:		145 I			
Waste Class Name:		Wastes from the use of pigments, coatings and paints			
Waste Class:		145 L			
Waste Class Name:		Wastes from the use of pigments, coatings and paints			
Waste Class:		211 H			
Waste Class Name:		Aromatic solvents and residues			

66	15 of 24	S/296.7	156.9 / -0.04	2323 Winston Park Drive Oakville ON	EHS
Order No:	20161028016			Nearest Intersection:	
Status:	C			Municipality:	
Report Type:	Standard Report			Client Prov/State:	ON
Report Date:	02-NOV-16			Search Radius (km):	.25
Date Received:	28-OCT-16			X:	-79.677534
Previous Site Name:				Y:	43.514495
Lot/Building Size:					
Additional Info Ordered:					

66	16 of 24	S/296.7	156.9 / -0.04	McFadden's Hardwood & Hardware Inc 1-2323 Winston Park Drive Oakville ON L6H 6R7	GEN
Generator No:	ON3070953				
SIC Code:					
SIC Description:					
Approval Years:	As of Jul 2020				
PO Box No:					
Country:	Canada				
Status:	Registered				
Co Admin:					
Choice of Contact:					
Phone No Admin:					
Contaminated Facility:					
MHSW Facility:					

Detail(s)

Waste Class:	211 H				
Waste Class Name:	Aromatic solvents and residues				
Waste Class:	212 I				
Waste Class Name:	Aliphatic solvents and residues				
Waste Class:	145 L				
Waste Class Name:	Wastes from the use of pigments, coatings and paints				
Waste Class:	145 H				
Waste Class Name:	Wastes from the use of pigments, coatings and paints				
Waste Class:	145 I				
Waste Class Name:	Wastes from the use of pigments, coatings and paints				

66	17 of 24	S/296.7	156.9 / -0.04	McFadden's Hardwood & Hardware Inc 1-2323 Winston Park Drive Oakville ON L6H 6R7	GEN
Generator No:	ON3070953				

Map Key	Number of Records	Direction/ Distance (m)	Elev/Diff (m)	Site	DB
SIC Code: SIC Description: Approval Years: As of Nov 2021 PO Box No: Country: Canada Status: Registered Co Admin: Choice of Contact: Phone No Admin: Contaminated Facility: MHSW Facility:					
<u>Detail(s)</u>					
Waste Class:		265 L			
Waste Class Name:		Graphic arts wastes			
Waste Class:		265 I			
Waste Class Name:		Graphic arts wastes			
Waste Class:		145 H			
Waste Class Name:		Wastes from the use of pigments, coatings and paints			
Waste Class:		212 I			
Waste Class Name:		Aliphatic solvents and residues			
Waste Class:		145 L			
Waste Class Name:		Wastes from the use of pigments, coatings and paints			
Waste Class:		145 I			
Waste Class Name:		Wastes from the use of pigments, coatings and paints			
Waste Class:		211 H			
Waste Class Name:		Aromatic solvents and residues			
Waste Class:		241 H			
Waste Class Name:		Halogenated solvents and residues			

66	18 of 24	S/296.7	156.9 / -0.04	Catalyst Channel Marketing Gorilla Bones Screen Printing 2323 winston park oakville ON L6H6R7	GEN
--------------------	----------	---------	---------------	--------------------------------------------------------------------------------------------------------	-----

Generator No: ON6995484
SIC Code:
SIC Description:
Approval Years: As of Nov 2021
PO Box No:
Country: Canada
Status: Registered
Co Admin:
Choice of Contact:
Phone No Admin:
Contaminated Facility:
MHSW Facility:

Detail(s)

Waste Class: 145 L
Waste Class Name: Wastes from the use of pigments, coatings and paints

Waste Class: 213 I
Waste Class Name: Petroleum distillates

Map Key	Number of Records	Direction/ Distance (m)	Elev/Diff (m)	Site	DB
66	19 of 24	S/296.7	156.9 / -0.04	Catalyst Channel Marketing Gorilla Bones Screen Printing 2323 winston park oakville ON L6H6R7	GEN
Generator No:		ON6995484			
SIC Code:					
SIC Description:					
Approval Years:		As of Oct 2022			
PO Box No:					
Country:		Canada			
Status:		Registered			
Co Admin:					
Choice of Contact:					
Phone No Admin:					
Contaminated Facility:					
MHSW Facility:					
<u>Detail(s)</u>					
Waste Class:		213 I			
Waste Class Name:		PETROLEUM DISTILLATES			
Waste Class:		145 L			
Waste Class Name:		PAINT/PIGMENT/COATING RESIDUES			

66	20 of 24	S/296.7	156.9 / -0.04	McFadden's Hardwood & Hardware Inc 1-2323 Winston Park Drive Oakville ON L6H 6R7	GEN
Generator No:		ON3070953			
SIC Code:					
SIC Description:					
Approval Years:		As of Oct 2022			
PO Box No:					
Country:		Canada			
Status:		Registered			
Co Admin:					
Choice of Contact:					
Phone No Admin:					
Contaminated Facility:					
MHSW Facility:					
<u>Detail(s)</u>					
Waste Class:		145 H			
Waste Class Name:		PAINT/PIGMENT/COATING RESIDUES			
Waste Class:		112 C			
Waste Class Name:		ACID WASTE - HEAVY METALS			
Waste Class:		212 I			
Waste Class Name:		ALIPHATIC SOLVENTS			
Waste Class:		212 H			
Waste Class Name:		ALIPHATIC SOLVENTS			
Waste Class:		145 L			
Waste Class Name:		PAINT/PIGMENT/COATING RESIDUES			
Waste Class:		241 H			
Waste Class Name:		HALOGENATED SOLVENTS			

Map Key	Number of Records	Direction/ Distance (m)	Elev/Diff (m)	Site	DB
Waste Class:		145 I			
Waste Class Name:		PAINT/PIGMENT/COATING RESIDUES			
Waste Class:		265 I			
Waste Class Name:		GRAPHIC ART WASTES			
Waste Class:		265 L			
Waste Class Name:		GRAPHIC ART WASTES			
Waste Class:		211 H			
Waste Class Name:		AROMATIC SOLVENTS			
66	21 of 24	S/296.7	156.9 / -0.04	Southern Graphic Systems - Canada, Co. Oakville 2323 Winston Park Drive Oakville ON L6H 6R7	GEN
Generator No:		ON6782086			
SIC Code:					
SIC Description:					
Approval Years:		As of Oct 2022			
PO Box No:					
Country:		Canada			
Status:		Registered			
Co Admin:					
Choice of Contact:					
Phone No Admin:					
Contaminated Facility:					
MHSW Facility:					
Detail(s)					
Waste Class:		145 L			
Waste Class Name:		PAINT/PIGMENT/COATING RESIDUES			
Waste Class:		212 L			
Waste Class Name:		ALIPHATIC SOLVENTS			
Waste Class:		252 L			
Waste Class Name:		WASTE OILS & LUBRICANTS			
66	22 of 24	S/296.7	156.9 / -0.04	SOUTHERN GRAPHIC SYSTEMS-CANADA, CO. /SYSTEMES GRAPHIQUES SOUTHERN- CANADA, CO. 2323 Winston Park DR Oakville ON L6H 6R7	EASR
Approval No:		R-010-7114437468		MOE District:	Halton-Peel
Status:		REGISTERED		Municipality:	Oakville
Date:		September 23, 2022		Latitude:	43.51333333
Record Type:		EASR		Longitude:	-79.67916667
Link Source:		MOFA		Geometry X:	-8869844.2601999994
Project Type:		Air Emissions		Geometry Y:	5390435.6970999967
Full Address:					
Approval Type:		EASR-Air Emissions			
SWP Area Name:		Credit Valley			
PDF URL:		http://www.accessenvironment.ene.gov.on.ca/AEWeb/ae/ViewDocument.action?documentRefID=2734608			
PDF Site Location:		4-2323 Winston Park Drive Oakville ON L6H 6R7			
66	23 of 24	S/296.7	156.9 / -0.04	2323 Winston Park Dr	EHS

Map Key	Number of Records	Direction/ Distance (m)	Elev/Diff (m)	Site	DB
Oakville ON L6H 6R7					
Order No:	20200629390			Nearest Intersection:	
Status:	C			Municipality:	
Report Type:	Standard Report			Client Prov/State:	ON
Report Date:	03-JUL-20			Search Radius (km):	.25
Date Received:	29-JUN-20			X:	-79.6781169
Previous Site Name:				Y:	43.5140522
Lot/Building Size:					
Additional Info Ordered:					
66	24 of 24	S/296.7	156.9 / -0.04	2323 Winston Park Drive Oakville ON L6H 6R7	EHS
Order No:	22012000348			Nearest Intersection:	
Status:	C			Municipality:	
Report Type:	Standard Report			Client Prov/State:	ON
Report Date:	25-JAN-22			Search Radius (km):	.25
Date Received:	20-JAN-22			X:	-79.6786448
Previous Site Name:				Y:	43.5135449
Lot/Building Size:					
Additional Info Ordered:					
67	1 of 5	WSW/296.7	159.8 / 2.92	COROLON COATINGS & CORROSION 2405 Winston Park Dr Oakville ON L6H 5V4	SCT
Established:	1994				
Plant Size (ft²):	0				
Employment:	7				
--Details--					
Description:	Paint and Coating Manufacturing				
SIC/NAICS Code:	325510				
Description:	All Other Miscellaneous Chemical Product Manufacturing				
SIC/NAICS Code:	325999				
67	2 of 5	WSW/296.7	159.8 / 2.92	Corolon Coatings & Corrosion Control Technologies Inc. 2405 Winston Park Dr Oakville ON L6H 5V4	SCT
Established:	1994				
Plant Size (ft²):					
Employment:	7				
67	3 of 5	WSW/296.7	159.8 / 2.92	COROLON COATINGS & CORROSION 2405 WINSTON PARK DRIVE OAKVILLE ON L6H 5V4	GEN
Generator No:	ON2277400				
SIC Code:	3799				
SIC Description:	OTHER CHEM. PROD.				
Approval Years:	97,98,99,00,01				
PO Box No:					
Country:					

Map Key	Number of Records	Direction/ Distance (m)	Elev/Diff (m)	Site	DB
Status: Co Admin: Choice of Contact: Phone No Admin: Contaminated Facility: MHSW Facility:					
<u>Detail(s)</u>					
Waste Class:		146			
Waste Class Name:		OTHER SPECIFIED INORGANICS			
67	4 of 5	WSW/296.7	159.8 / 2.92	COROLON COATINGS & CORROSION CONTROL TECHNOLOGIES 2405 WINSTON PARK DRIVE OAKVILLE ON L6H 5V4	GEN
Generator No:		ON2277400			
SIC Code:					
SIC Description:					
Approval Years:		02,03,04			
PO Box No:					
Country:					
Status:					
Co Admin:					
Choice of Contact:					
Phone No Admin:					
Contaminated Facility:					
MHSW Facility:					
<u>Detail(s)</u>					
Waste Class:		146			
Waste Class Name:		OTHER SPECIFIED INORGANICS			
67	5 of 5	WSW/296.7	159.8 / 2.92	2405 Winston Park Drive Oakville ON L6H 5V4	EHS
Order No:		20050118013		Nearest Intersection: Plymouth Drive	
Status:		C		Municipality: Halton	
Report Type:				Client Prov/State: ON	
Report Date:		1/27/2005		Search Radius (km): 0.25	
Date Received:		1/18/2005		X: -79.682074	
Previous Site Name:				Y: 43.515424	
Lot/Building Size:					
Additional Info Ordered:					
68	1 of 2	W/296.9	159.8 / 2.92	THE TORONTO STAR NEWSPAPER LTD 2528 BRISTOL CIR OAKVILLE ON L6H 5S1	SCT
Established:		1892			
Plant Size (ft²):		10000			
Employment:		25			
--Details--					
Description:		Book, Periodical and Newspaper Wholesaler-Distributors			
SIC/NAICS Code:		414420			

Map Key	Number of Records	Direction/ Distance (m)	Elev/Diff (m)	Site	DB
68	2 of 2	W/296.9	159.8 / 2.92	TORONTO STAR NEWSPAPERS LTD. 2528 BRISTOL CIR OAKVILLE ON L6H 5S1	SCT
Established:		1990			
Plant Size (ft²):		0			
Employment:		35			
--Details--					
Description:		BOOKS, PERIODICALS, AND NEWSPAPERS			
SIC/NAICS Code:		5192			
69	1 of 15	W/297.4	159.8 / 2.92	Yale Screw Machine Products 2536 Bristol Cir Oakville ON L6H 5S1	SCT
Established:		1982			
Plant Size (ft²):		12300			
Employment:					
--Details--					
Description:		Machine Shops			
SIC/NAICS Code:		332710			
Description:		Turned Product and Screw, Nut and Bolt Manufacturing			
SIC/NAICS Code:		332720			
69	2 of 15	W/297.4	159.8 / 2.92	Yale Screw Machine Products Ltd. 2536 Bristol Cir Oakville ON L6H 5S1	SCT
Established:		1982			
Plant Size (ft²):		12300			
Employment:		12			
69	3 of 15	W/297.4	159.8 / 2.92	2536 BRISTOL CICLE OAKVILLE ON	WWIS
Well ID:		7101634		Flowing (Y/N):	
Construction Date:				Flow Rate:	
Use 1st:		Monitoring		Data Entry Status:	
Use 2nd:				Data Src:	
Final Well Status:		Observation Wells		Date Received:	02/01/2008
Water Type:				Selected Flag:	TRUE
Casing Material:				Abandonment Rec:	
Audit No:		Z79539		Contractor:	7215
Tag:		A066152		Form Version:	4
Constructn Method:				Owner:	
Elevation (m):				County:	HALTON
Elevatn Reliability:				Lot:	
Depth to Bedrock:				Concession:	
Well Depth:				Concession Name:	
Overburden/Bedrock:				Easting NAD83:	
Pump Rate:				Northing NAD83:	
Static Water Level:				Zone:	
Clear/Cloudy:				UTM Reliability:	
Municipality:		OAKVILLE TOWN			
Site Info:					

Map Key	Number of Records	Direction/ Distance (m)	Elev/Diff (m)	Site	DB
---------	-------------------	----------------------------	------------------	------	----

Bore Hole Information

Bore Hole ID:	1001487177	Elevation:	
DP2BR:		Elevrc:	
Spatial Status:		Zone:	17
Code OB:		East83:	606484.00
Code OB Desc:		North83:	4019166.00
Open Hole:		Org CS:	UTM83
Cluster Kind:		UTMRC:	9
Date Completed:	01/15/2008	UTMRC Desc:	unknown UTM
Remarks:		Location Method:	wwr
Loc Method Desc:	on Water Well Record		
Elevrc Desc:			
Location Source Date:			
Improvement Location Source:			
Improvement Location Method:			
Source Revision Comment:			
Supplier Comment:			

Overburden and Bedrock

Materials Interval

Formation ID:	1001542590
Layer:	3
Color:	7
General Color:	RED
Mat1:	17
Most Common Material:	SHALE
Mat2:	
Mat2 Desc:	
Mat3:	73
Mat3 Desc:	HARD
Formation Top Depth:	13.0
Formation End Depth:	14.0
Formation End Depth UOM:	ft

Overburden and Bedrock

Materials Interval

Formation ID:	1001542589
Layer:	2
Color:	7
General Color:	RED
Mat1:	05
Most Common Material:	CLAY
Mat2:	
Mat2 Desc:	
Mat3:	73
Mat3 Desc:	HARD
Formation Top Depth:	5.0
Formation End Depth:	13.0
Formation End Depth UOM:	ft

Overburden and Bedrock

Materials Interval

Formation ID:	1001542588
Layer:	1
Color:	6
General Color:	BROWN
Mat1:	28

Map Key	Number of Records	Direction/ Distance (m)	Elev/Diff (m)	Site	DB
Most Common Material:		SAND			
Mat2:					
Mat2 Desc:					
Mat3:		85			
Mat3 Desc:		SOFT			
Formation Top Depth:		0.0			
Formation End Depth:		5.0			
Formation End Depth UOM:		ft			
<u>Annular Space/Abandonment Sealing Record</u>					
Plug ID:		1001542594			
Layer:		3			
Plug From:		1.0			
Plug To:		0.0			
Plug Depth UOM:		ft			
<u>Annular Space/Abandonment Sealing Record</u>					
Plug ID:		1001542592			
Layer:		1			
Plug From:		14.0			
Plug To:		3.0			
Plug Depth UOM:		ft			
<u>Annular Space/Abandonment Sealing Record</u>					
Plug ID:		1001542593			
Layer:		2			
Plug From:		3.0			
Plug To:		1.0			
Plug Depth UOM:		ft			
<u>Method of Construction & Well Use</u>					
Method Construction ID:		1001542599			
Method Construction Code:		2			
Method Construction:		Rotary (Convent.)			
Other Method Construction:					
<u>Pipe Information</u>					
Pipe ID:		1001542586			
Casing No:		0			
Comment:					
Alt Name:					
<u>Construction Record - Casing</u>					
Casing ID:		1001542596			
Layer:					
Material:		5			
Open Hole or Material:		PLASTIC			
Depth From:					
Depth To:		4.0			
Casing Diameter:		2.0			
Casing Diameter UOM:		inch			

Map Key	Number of Records	Direction/ Distance (m)	Elev/Diff (m)	Site	DB
Casing Depth UOM:		ft			
<u>Construction Record - Screen</u>					
Screen ID:		1001542597			
Layer:					
Slot:					
Screen Top Depth:					
Screen End Depth:					
Screen Material:		5			
Screen Depth UOM:					
Screen Diameter UOM:					
Screen Diameter:					
<u>Results of Well Yield Testing</u>					
Pumping Test Method Desc:					
Pump Test ID:		1001542587			
Pump Set At:					
Static Level:					
Final Level After Pumping:					
Recommended Pump Depth:					
Pumping Rate:					
Flowing Rate:					
Recommended Pump Rate:					
Levels UOM:		ft			
Rate UOM:		GPM			
Water State After Test Code:		0			
Water State After Test:					
Pumping Test Method:		0			
Pumping Duration HR:					
Pumping Duration MIN:					
Flowing:		No			
<u>Water Details</u>					
Water ID:		1001542595			
Layer:		1			
Kind Code:					
Kind:					
Water Found Depth:					
Water Found Depth UOM:		ft			
<u>Hole Diameter</u>					
Hole ID:		1001542591			
Diameter:		8.0			
Depth From:					
Depth To:		14.0			
Hole Depth UOM:		ft			
Hole Diameter UOM:		inch			

[69](#)

4 of 15

W/297.4

159.8 / 2.92

Advanced Ceramics Corp.
2536 Bristol Circle Oakville Regional
Municipality of Halton L6H 5S1 TOWN OF
OAKVILLE
ON

EBR

EBR Registry No: 012-8224
Ministry Ref No: 7838-ABJHX6
Notice Type: Instrument Decision
Notice Stage:

Decision Posted:
Exception Posted:
Section:
Act 1:

Map Key	Number of Records	Direction/ Distance (m)	Elev/Diff (m)	Site	DB
Notice Date: December 23, 2016 Act 2: Proposal Date: July 26, 2016 Site Location Map: Year: 2016 Instrument Type: (EPA Part II.1-air) - Environmental Compliance Approval (project type: air) Off Instrument Name: Posted By: Company Name: Advanced Ceramics Corp. Site Address: Location Other: Proponent Name: Proponent Address: 2536 Bristol Circle, Oakville Ontario, Canada L6H 5S1 Comment Period: URL:					
Site Location Details:					
2536 Bristol Circle Oakville Regional Municipality of Halton L6H 5S1 TOWN OF OAKVILLE					
69	5 of 15	W/297.4	159.8 / 2.92	2536 Bristol Cir Oakville ON L6H5S1	EHS
Order No: 20151125036 Nearest Intersection: Status: C Municipality: Report Type: Standard Report Client Prov/State: ON Report Date: 02-DEC-15 Search Radius (km): .25 Date Received: 25-NOV-15 X: -79.682526 Previous Site Name: Y: 43.517982 Lot/Building Size: Additional Info Ordered:					
69	6 of 15	W/297.4	159.8 / 2.92	Advanced Ceramics Corp. 2536 Bristol Cir Oakville ON L6H 5S1	ECA
Approval No: 7575-AEHHQJ MOE District: Approval Date: 2016-12-15 City: Status: Revoked and/or Replaced Longitude: Record Type: ECA Latitude: Link Source: IDS Geometry X: SWP Area Name: Geometry Y: Approval Type: ECA-AIR Project Type: AIR Business Name: Advanced Ceramics Corp. Address: 2536 Bristol Cir Full Address: Full PDF Link: https://www.accessenvironment.ene.gov.on.ca/instruments/7838-ABJHX6-14.pdf PDF Site Location:					
69	7 of 15	W/297.4	159.8 / 2.92	College Tool & Die 2536 Bristol Circle Oakville ON L6H 5S4	GEN
Generator No: ON6001383 SIC Code: 493190 SIC Description: OTHER WAREHOUSING AND STORAGE Approval Years: 2016 PO Box No: Country: Canada Status:					

Map Key	Number of Records	Direction/ Distance (m)	Elev/Diff (m)	Site	DB
Co Admin: Choice of Contact: CO_OFFICIAL Phone No Admin: Contaminated Facility: No MHSW Facility: No					
Detail(s)					
Waste Class: 251 Waste Class Name: OIL SKIMMINGS & SLUDGES					

69	8 of 15	W/297.4	159.8 / 2.92	Advanced Ceramics Corp 2536 Bristol circle Oakville ON L6H 5S1	GEN
Generator No: ON7052574 SIC Code: 339990 SIC Description: ALL OTHER MISCELLANEOUS MANUFACTURING Approval Years: 2016 PO Box No: Country: Canada Status: Co Admin: Choice of Contact: CO_OFFICIAL Phone No Admin: Contaminated Facility: No MHSW Facility: No					
Detail(s)					
Waste Class: 251 Waste Class Name: OIL SKIMMINGS & SLUDGES					

69	9 of 15	W/297.4	159.8 / 2.92	Advanced Ceramics Corp. 2536 Bristol Circle Oakville, Regional Municipality of Halton L6H 5S1 TOWN OF OAKVILLE ON	EBR
EBR Registry No: 013-2867 Ministry Ref No: 9968-AX9RKY Notice Type: Instrument Decision Notice Stage: Notice Date: July 26, 2018 Proposal Date: April 23, 2018 Year: 2018 Instrument Type: Environmental Compliance Approval (project type: air) - EPA Part II.1-air Off Instrument Name: Posted By: Company Name: Advanced Ceramics Corp.(EPA Part II.1-air) - Environmental Compliance Approval (project type: air) Site Address: Location Other: Proponent Name: Advanced Ceramics Corp. Proponent Address: 2536 Bristol Circle Oakville Ontario Canada L6H 5S1 Comment Period: URL: http://www.ebr.gov.on.ca/ERS-WEB-External/displaynoticecontent.do?noticeId=MTM1MjAw&statusId=MjA2NjM2&language=en					
Decision Posted:					
Exception Posted:					
Section:					
Act 1:					
Act 2:					
Site Location Map:					

Site Location Details:

2536 Bristol Circle
Oakville, Regional Municipality of Halton L6H 5S1
TOWN OF OAKVILLE

Map Key	Number of Records	Direction/ Distance (m)	Elev/Diff (m)	Site	DB
69	10 of 15	W/297.4	159.8 / 2.92	Advanced Ceramics Corp. 2536 Bristol Cir Oakville ON L6H 5S1	ECA
Approval No:	5308-B2UG9U			MOE District:	Halton-Peel
Approval Date:	2018-07-20			City:	
Status:	Approved			Longitude:	-79.68245
Record Type:	ECA			Latitude:	43.517867
Link Source:	IDS			Geometry X:	
SWP Area Name:	Credit Valley			Geometry Y:	
Approval Type:	ECA-AIR				
Project Type:	AIR				
Business Name:	Advanced Ceramics Corp.				
Address:	2536 Bristol Cir				
Full Address:					
Full PDF Link:	https://www.accessenvironment.ene.gov.on.ca/instruments/9968-AX9RKY-14.pdf				
PDF Site Location:					

69	11 of 15	W/297.4	159.8 / 2.92	Advanced Ceramics Corporation 2536 Bristol Circle Oakville ON L6H 5S1	GEN
Generator No:	ON2766577				
SIC Code:					
SIC Description:					
Approval Years:	As of Dec 2018				
PO Box No:					
Country:	Canada				
Status:	Registered				
Co Admin:					
Choice of Contact:					
Phone No Admin:					
Contaminated Facility:					
MHSW Facility:					
<u>Detail(s)</u>					
Waste Class:	145 I				
Waste Class Name:	Wastes from the use of pigments, coatings and paints				
Waste Class:	148 L				
Waste Class Name:	Misc. wastes and inorganic chemicals				
Waste Class:	252 L				
Waste Class Name:	Waste crankcase oils and lubricants				

69	12 of 15	W/297.4	159.8 / 2.92	Advanced Ceramics Corporation 2536 Bristol Circle Oakville ON L6H 5S1	GEN
Generator No:	ON2766577				
SIC Code:					
SIC Description:					
Approval Years:	As of Jul 2020				
PO Box No:					
Country:	Canada				
Status:	Registered				
Co Admin:					
Choice of Contact:					

Map Key	Number of Records	Direction/ Distance (m)	Elev/Diff (m)	Site	DB
---------	-------------------	----------------------------	------------------	------	----

Phone No Admin:
Contaminated Facility:
MHSW Facility:

Detail(s)

Waste Class: 145 I
Waste Class Name: Wastes from the use of pigments, coatings and paints

Waste Class: 148 L
Waste Class Name: Misc. wastes and inorganic chemicals

Waste Class: 252 L
Waste Class Name: Waste crankcase oils and lubricants

69	13 of 15	W/297.4	159.8 / 2.92	Advanced Ceramics Corporation 2536 Bristol Circle Oakville ON L6H 5S1	GEN
--------------------	----------	---------	--------------	-----------------------------------------------------------------------------	-----

Generator No: ON2766577
SIC Code:
SIC Description:
Approval Years: As of Nov 2021
PO Box No:
Country: Canada
Status: Registered
Co Admin:
Choice of Contact:
Phone No Admin:
Contaminated Facility:
MHSW Facility:

Detail(s)

Waste Class: 145 I
Waste Class Name: Wastes from the use of pigments, coatings and paints

Waste Class: 148 L
Waste Class Name: Misc. wastes and inorganic chemicals

Waste Class: 252 L
Waste Class Name: Waste crankcase oils and lubricants

69	14 of 15	W/297.4	159.8 / 2.92	Advanced Ceramics Corporation 2536 Bristol Circle Oakville ON L6H 5S1	GEN
--------------------	----------	---------	--------------	-----------------------------------------------------------------------------	-----

Generator No: ON2766577
SIC Code:
SIC Description:
Approval Years: As of Oct 2022
PO Box No:
Country: Canada
Status: Registered
Co Admin:
Choice of Contact:
Phone No Admin:
Contaminated Facility:
MHSW Facility:

Detail(s)

Map Key	Number of Records	Direction/ Distance (m)	Elev/Diff (m)	Site	DB
Waste Class: Waste Class Name:		145 I PAINT/PIGMENT/COATING RESIDUES			
Waste Class: Waste Class Name:		148 L INORGANIC LABORATORY CHEMICALS			
Waste Class: Waste Class Name:		252 L WASTE OILS & LUBRICANTS			

69	15 of 15	W/297.4	159.8 / 2.92	ADVANCED CERAMICS CORP. 2536 BRISTOL CIRCLE OAKVILLE ON	NPR2
--------------------	----------	---------	--------------	------------------------------------------------------------------------	-------------

NPRI ID: 29773
Facility ID: 255225, 404016
Note: Substances included on NPRI reports for this NPRI ID are summarized below in the NPRI ID Substances Summary section. Substances listed in the Substances Summary are included on the basis of NPRI ID only. For entities (NPRI ID) with mobile plants and/or more than one facility location, substances listed above may or may not have been reported for specific facilities/mobile locations. The list of substances additionally includes those which have been included on the NPRI report with an unknown quantity or a quantity of 0.

For specific details about substance quantities, years, release/transfer/disposal methods, the reader is referred the facility report:

<https://pollution-waste.canada.ca/national-release-inventory/?fromYear=1993&toYear=2022&name=29773>

Geographic Location

DLS Description:		Datum:	1983.0
NTS Description:	B-025-B/030-M-12	Forward Sort Area:	L6H
Latitude:	43.51801	SOMA:	TRUE
Longitude:	-79.68254	ON PEMA:	TRUE
Census Subdiv ID:	3524001	QC PEMA:	FALSE
Ecozone ID:	8	Quebec Windsor Corr:	TRUE
Water Survey ID:	2	Province Code:	ON

NPRI ID Facility ID

NPRI ID: 29773
Facility ID: 255225

Facility

Facility ID:	255225	IDM ID:	30793
Portable:	FALSE	AB Approval ID:	0
NAICS Primary:	327990	GHGRP ID:	0
NAICS Secondary:	0	ON GHGRP ID:	0
NAICS Tertiary:	0		
Facility Name:	Advanced Ceramics Corp.		
Website:			

Address

Address1: 2536 Bristol Circle
Address2:
City: OAKVILLE
Postal Zip: L9H5S1
Prov:

Address Geographic

Map Key	Number of Records	Direction/ Distance (m)	Elev/Diff (m)	Site	DB
Latitude:	43.51801			Datum:	
Longitude:	-79.68254			Land Survey:	
UTM Easting:	606483.000000			Topograph:	
UTM Northing:	4819172.000000			Additional Info:	
UTM Zone:	17				

Primary NAICS Details

NAICS Code:	327990	Start Date:	1993
Record Year:	1997	End Date:	2001
Key Indus Sector En:	Cement, Lime and Other Non-Metallic Minerals		
Key Indus Sector Fr:	Ciment, chaux et autres produits minéraux non métalliques		
NAICS Title En:	All Other Non-Metallic Mineral Product Manufacturing		
NAICS Title Fr:	Fabrication de tous les autres produits minéraux non métalliques		

NAICS Description En:

NAICS Description Fr:

NAICS Code:	327990	Start Date:	1993
Record Year:	2002	End Date:	2006
Key Indus Sector En:	Cement, Lime and Other Non-Metallic Minerals		
Key Indus Sector Fr:	Ciment, chaux et autres produits minéraux non métalliques		
NAICS Title En:	All Other Non-Metallic Mineral Product Manufacturing		
NAICS Title Fr:	Fabrication de tous les autres produits minéraux non métalliques		

NAICS Description En:

NAICS Description Fr:

NAICS Code:	327990	Start Date:	1993
Record Year:	2007	End Date:	2011
Key Indus Sector En:	Cement, Lime and Other Non-Metallic Minerals		
Key Indus Sector Fr:	Ciment, chaux et autres produits minéraux non métalliques		
NAICS Title En:	All Other Non-Metallic Mineral Product Manufacturing		
NAICS Title Fr:	Fabrication de tous les autres produits minéraux non métalliques		

NAICS Description En:

NAICS Description Fr:

NAICS Code:	327990	Start Date:	1993
Record Year:	2012	End Date:	2016
Key Indus Sector En:	Cement, Lime and Other Non-Metallic Minerals		
Key Indus Sector Fr:	Ciment, chaux et autres produits minéraux non métalliques		
NAICS Title En:	All other non-metallic mineral product manufacturing		
NAICS Title Fr:	Fabrication de tous les autres produits minéraux non métalliques		

NAICS Description En:

This Canadian industry comprises establishments, not classified to any other Canadian industry, primarily engaged in manufacturing non-metallic mineral products.

NAICS Description Fr:

Cette classe canadienne comprend les établissements qui ne figurent dans aucune autre classe canadienne et dont l'activité principale consiste à fabriquer des produits minéraux non métalliques.

<i>Map Key</i>	<i>Number of Records</i>	<i>Direction/ Distance (m)</i>	<i>Elev/Diff (m)</i>	<i>Site</i>	<i>DB</i>
----------------	--------------------------	--------------------------------	----------------------	-------------	-----------

NAICS Code:	327990	Start Date:	2017
Record Year:	2017	End Date:	2021
Key Indus Sector En:	Cement, Lime and Other Non-Metallic Minerals		
Key Indus Sector Fr:	Ciment, chaux et autres produits minéraux non métalliques		
NAICS Title En:	All other non-metallic mineral product manufacturing		
NAICS Title Fr:	Fabrication de tous les autres produits minéraux non métalliques		

NAICS Description En:

This Canadian industry comprises establishments, not classified to any other Canadian industry, primarily engaged in manufacturing non-metallic mineral products.

NAICS Description Fr:

Cette classe canadienne comprend les établissements qui ne figurent dans aucune autre classe canadienne et dont l'activité principale consiste à fabriquer des produits minéraux non métalliques.

NPRI Report

Report ID:	102672	Repor Type ID:	3
Report Year:	2017	New Reporter:	TRUE
NPRI ID:	29773	No of Employees:	0
Company ID:	116769	Is Compressor:	FALSE
Facility ID:	255225	Is NPRI Part 4:	FALSE
SWR Report ID:	92922	Is Battery:	FALSE

Company

Company Name:	Advanced Ceramics Corp.
Trade Name En:	
Trade Name Fr:	
DUNS No:	0
Website:	

NPRI Report Comment

Description En:	Reason the facility does not meet the criteria for NPRI
Description Fr:	La raison pour laquelle cette installation ne rencontre pas les critères de déclaration de l'INRP
Comment:	All contaminants assessed did not meet reporting threshold. Therefore, the facility did not meet reporting criteria.
Note:	Many NPRI Report Comments are truncated in the NPRI data.

NPRI Report Contact

Contact Type:	NPRI	Phone:	4168456078
First Name:	Ritch	Extension:	
Last Name:	Mathews	Fax:	
Email:	rmathews@advancedceramics.ca		
Description En:	Public Contact		
Description Fr:	Responsable des renseignements au public		
Position:	Applications Engineer		
Language:	E		
Company Name:			

NPRI Report

Report ID:	102673	Repor Type ID:	3
Report Year:	2018	New Reporter:	FALSE
NPRI ID:	29773	No of Employees:	0
Company ID:	116769	Is Compressor:	FALSE

<i>Map Key</i>	<i>Number of Records</i>	<i>Direction/ Distance (m)</i>	<i>Elev/Diff (m)</i>	<i>Site</i>	<i>DB</i>
Facility ID:	255225			Is NPRI Part 4:	FALSE
SWR Report ID:	145137			Is Battery:	FALSE

Company

Company Name: Advanced Ceramics Corp.
Trade Name En:
Trade Name Fr:
DUNS No: 0
Website:

NPRI Report Comment

Description En: Reason the facility does not meet the criteria for NPRI
Description Fr: La raison pour laquelle cette installation ne rencontre pas les critères de déclaration de l'INRP
Comment: All contaminants assessed did not meet reporting threshold. Therefore, the facility did not meet reporting criteria.
Note: Many NPRI Report Comments are truncated in the NPRI data.

NPRI Report Contact

Contact Type: NPRI
First Name: Ritch
Last Name: Mathews
Email: rmathews@advancedceramics.ca
Description En: Public Contact
Description Fr: Responsable des renseignements au public
Position: Applications Engineer
Language: E
Company Name:

Phone: 4168456078
Extension:
Fax:

NPRI Report

Report ID: 70727
Report Year: 2019
NPRI ID: 29773
Company ID: 114395
Facility ID: 255225
SWR Report ID: 161232

Repor Type ID: 3
New Reporter: FALSE
No of Employees: 0
Is Compressor: FALSE
Is NPRI Part 4: FALSE
Is Battery: FALSE

Company

Company Name: Advanced Ceramics Corp.
Trade Name En:
Trade Name Fr:
DUNS No: 0
Website:

NPRI Report Comment

Description En: Reason the facility does not meet the criteria for NPRI
Description Fr: La raison pour laquelle cette installation ne rencontre pas les critères de déclaration de l'INRP
Comment: All contaminants assessed did not meet reporting threshold. Therefore, the facility did not meet reporting criteria.
Note: Many NPRI Report Comments are truncated in the NPRI data.

NPRI ID Facility ID

NPRI ID: 29773
Facility ID: 404016

Map Key	Number of Records	Direction/ Distance (m)	Elev/Diff (m)	Site	DB
<u>Facility</u>					
Facility ID:	404016			IDM ID:	30793
Portable:	FALSE			AB Approval ID:	
NAICS Primary:	327990			GHGRP ID:	
NAICS Secondary:	0			ON GHGRP ID:	
NAICS Tertiary:	0				
Facility Name:	Advanced Ceramics Corp.				
Website:					
<u>Address</u>					
Address1:	2536 Bristol Circle				
Address2:					
City:	OAKVILLE				
Postal Zip:	L6H 5S1				
Prov:					
<u>Address Geographic</u>					
Latitude:	43.51801			Datum:	
Longitude:	-79.68254			Land Survey:	
UTM Easting:	606483.000000			Topograph:	
UTM Northing:	4819172.000000			Additional Info:	
UTM Zone:	17				
<u>Primary NAICS Details</u>					
NAICS Code:	327990			Start Date:	1993
Record Year:	1997			End Date:	2001
Key Indus Sector En:	Cement, Lime and Other Non-Metallic Minerals				
Key Indus Sector Fr:	Ciment, chaux et autres produits minéraux non métalliques				
NAICS Title En:	All Other Non-Metallic Mineral Product Manufacturing				
NAICS Title Fr:	Fabrication de tous les autres produits minéraux non métalliques				
NAICS Description En:					
NAICS Description Fr:					
NAICS Code:	327990			Start Date:	1993
Record Year:	2002			End Date:	2006
Key Indus Sector En:	Cement, Lime and Other Non-Metallic Minerals				
Key Indus Sector Fr:	Ciment, chaux et autres produits minéraux non métalliques				
NAICS Title En:	All Other Non-Metallic Mineral Product Manufacturing				
NAICS Title Fr:	Fabrication de tous les autres produits minéraux non métalliques				
NAICS Description En:					
NAICS Description Fr:					
NAICS Code:	327990			Start Date:	1993
Record Year:	2007			End Date:	2011
Key Indus Sector En:	Cement, Lime and Other Non-Metallic Minerals				
Key Indus Sector Fr:	Ciment, chaux et autres produits minéraux non métalliques				
NAICS Title En:	All Other Non-Metallic Mineral Product Manufacturing				
NAICS Title Fr:	Fabrication de tous les autres produits minéraux non métalliques				
NAICS Description En:					

<i>Map Key</i>	<i>Number of Records</i>	<i>Direction/ Distance (m)</i>	<i>Elev/Diff (m)</i>	<i>Site</i>	<i>DB</i>
----------------	--------------------------	--------------------------------	----------------------	-------------	-----------

NAICS Description Fr:

NAICS Code: 327990 **Start Date:** 1993
Record Year: 2012 **End Date:** 2016
Key Indus Sector En: Cement, Lime and Other Non-Metallic Minerals
Key Indus Sector Fr: Ciment, chaux et autres produits minéraux non métalliques
NAICS Title En: All other non-metallic mineral product manufacturing
NAICS Title Fr: Fabrication de tous les autres produits minéraux non métalliques

NAICS Description En:

This Canadian industry comprises establishments, not classified to any other Canadian industry, primarily engaged in manufacturing non-metallic mineral products.

NAICS Description Fr:

Cette classe canadienne comprend les établissements qui ne figurent dans aucune autre classe canadienne et dont l'activité principale consiste à fabriquer des produits minéraux non métalliques.

NAICS Code: 327990 **Start Date:** 2017
Record Year: 2017 **End Date:** 2021
Key Indus Sector En: Cement, Lime and Other Non-Metallic Minerals
Key Indus Sector Fr: Ciment, chaux et autres produits minéraux non métalliques
NAICS Title En: All other non-metallic mineral product manufacturing
NAICS Title Fr: Fabrication de tous les autres produits minéraux non métalliques

NAICS Description En:

This Canadian industry comprises establishments, not classified to any other Canadian industry, primarily engaged in manufacturing non-metallic mineral products.

NAICS Description Fr:

Cette classe canadienne comprend les établissements qui ne figurent dans aucune autre classe canadienne et dont l'activité principale consiste à fabriquer des produits minéraux non métalliques.

NPRI Report

Report ID: 309514 **Repor Type ID:** 3
Report Year: 2020 **New Reporter:** FALSE
NPRI ID: 29773 **No of Employees:** 0
Company ID: 163692 **Is Compressor:** FALSE
Facility ID: 404016 **Is NPRI Part 4:** FALSE
SWR Report ID: 168401 **Is Battery:** FALSE

Company

Company Name: Advanced Ceramics Corp.
Trade Name En:
Trade Name Fr:
DUNS No: 0
Website:

NPRI Report Comment

Description En: Reason the facility does not meet the criteria for NPRI
Description Fr: La raison pour laquelle cette installation ne rencontre pas les critères de déclaration de l'INRP
Comment: All contaminants assessed did not meet reporting threshold. Therefore, the facility did not meet reporting criteria.

Map Key	Number of Records	Direction/ Distance (m)	Elev/Diff (m)	Site	DB
Note:		Many NPRI Report Comments are truncated in the NPRI data.			
70	1 of 12	W/298.0	160.0 / 3.03	CUTLER-HAMMER CANADA (DIV. OF 2875 PORTLAND DR OAKVILLE ON L6H 5S4	SCT
Established:		1990			
Plant Size (ft²):		13000			
Employment:		16			
--Details--					
Description:		Semiconductor and Other Electronic Component Manufacturing			
SIC/NAICS Code:		334410			
Description:		Switchgear and Switchboard, and Relay and Industrial Control Apparatus Manufacturing			
SIC/NAICS Code:		335315			
70	2 of 12	W/298.0	160.0 / 3.03	EATON YALE LTD/CUTLER-HAMMER 2875 PORTLAND DR OAKVILLE ON L6H 5S4	SCT
Established:		1990			
Plant Size (ft²):		13000			
Employment:		16			
--Details--					
Description:		SWITCHGEAR AND SWITCHBOARD APPARATUS			
SIC/NAICS Code:		3613			
Description:		RELAYS AND INDUSTRIAL CONTROLS			
SIC/NAICS Code:		3625			
Description:		TELEPHONE AND TELEGRAPH APPARATUS			
SIC/NAICS Code:		3661			
70	3 of 12	W/298.0	160.0 / 3.03	CUTLER-HAMMER CANADA 2875 Portland Dr Oakville ON L6H 5S4	SCT
Established:		1990			
Plant Size (ft²):		13000			
Employment:		16			
--Details--					
Description:		Switchgear and Switchboard, and Relay and Industrial Control Apparatus Manufacturing			
SIC/NAICS Code:		335315			
70	4 of 12	W/298.0	160.0 / 3.03	Upton and Sullivan Co. Ltd. 2875 Portland Dr Oakville ON L6H 5S4	SCT
Established:		1970			
Plant Size (ft²):		15000			
Employment:		8			
--Details--					

Map Key	Number of Records	Direction/ Distance (m)	Elev/Diff (m)	Site	DB
Description:		Stamping			
SIC/NAICS Code:		332118			
Description:		Cutlery and Hand Tool Manufacturing			
SIC/NAICS Code:		332210			
Description:		Machine Shops			
SIC/NAICS Code:		332710			
Description:		All Other Miscellaneous Fabricated Metal Product Manufacturing			
SIC/NAICS Code:		332999			
Description:		Other Metalworking Machinery Manufacturing			
SIC/NAICS Code:		333519			
Description:		Material Handling Equipment Manufacturing			
SIC/NAICS Code:		333920			
Description:		All Other General-Purpose Machinery Manufacturing			
SIC/NAICS Code:		333990			
Description:		Switchgear and Switchboard, and Relay and Industrial Control Apparatus Manufacturing			
SIC/NAICS Code:		335315			
Description:		Industrial Machinery, Equipment and Supplies Wholesaler-Distributors			
SIC/NAICS Code:		417230			
Description:		Commercial and Industrial Machinery and Equipment (except Automotive and Electronic) Repair and Maintenance			
SIC/NAICS Code:		811310			

[70](#)

5 of 12

W/298.0

160.0 / 3.03

International Power Systems
2875 Portland Dr
Oakville ON L6H 5S4

SCT

Established: 01-AUG-95
Plant Size (ft²):
Employment:

--Details--

Description: Other New Motor Vehicle Parts and Accessories Wholesaler-Distributors
SIC/NAICS Code: 415290

Description: Plumbing, Heating and Air-Conditioning Equipment and Supplies Wholesaler-Distributors
SIC/NAICS Code: 416120

Description: Industrial Machinery, Equipment and Supplies Wholesaler-Distributors
SIC/NAICS Code: 417230

Description: Industrial Machinery, Equipment and Supplies Wholesaler-Distributors
SIC/NAICS Code: 417230

[70](#)

6 of 12

W/298.0

160.0 / 3.03

International Power Systems Inc.
2875 Portland Drive
Oakville ON L6H5S4

GEN

Generator No: ON5986616
SIC Code: 417230
SIC Description: INDUSTRIAL MACHINERY, EQUIPMENT AND SUPPLIES WHOLESALER-DISTRIBUTORS
Approval Years: 2016
PO Box No:
Country: Canada

Map Key	Number of Records	Direction/ Distance (m)	Elev/Diff (m)	Site	DB
Status:					
Co Admin:					
Choice of Contact:		CO_OFFICIAL			
Phone No Admin:					
Contaminated Facility:		No			
MHSW Facility:		No			
<u>Detail(s)</u>					
Waste Class:		252			
Waste Class Name:		WASTE OILS & LUBRICANTS			
Waste Class:		221			
Waste Class Name:		LIGHT FUELS			
<u>70</u>	7 of 12	W/298.0	160.0 / 3.03	International Power Systems Inc. 2875 Portland Drive Oakville ON L6H5S4	GEN
Generator No: ON5986616					
SIC Code: 417230					
SIC Description: INDUSTRIAL MACHINERY, EQUIPMENT AND SUPPLIES WHOLESALER-DISTRIBUTORS					
Approval Years: 2015					
PO Box No:					
Country: Canada					
Status:					
Co Admin: Martin Connolly					
Choice of Contact:		CO_OFFICIAL			
Phone No Admin:		905-829-2140 Ext.221			
Contaminated Facility:		No			
MHSW Facility:		No			
<u>Detail(s)</u>					
Waste Class:		221			
Waste Class Name:		LIGHT FUELS			
Waste Class:		252			
Waste Class Name:		WASTE OILS & LUBRICANTS			
<u>70</u>	8 of 12	W/298.0	160.0 / 3.03	International Power Systems Inc. 2875 Portland Drive Oakville ON L6H5S4	GEN
Generator No: ON5986616					
SIC Code: 417230					
SIC Description: INDUSTRIAL MACHINERY, EQUIPMENT AND SUPPLIES WHOLESALER-DISTRIBUTORS					
Approval Years: 2014					
PO Box No:					
Country: Canada					
Status:					
Co Admin: Martin Connolly					
Choice of Contact:		CO_OFFICIAL			
Phone No Admin:		905-829-2140 Ext.221			
Contaminated Facility:		No			
MHSW Facility:		No			
<u>Detail(s)</u>					
Waste Class:		221			
Waste Class Name:		LIGHT FUELS			

Map Key	Number of Records	Direction/ Distance (m)	Elev/Diff (m)	Site	DB
Waste Class:		252			
Waste Class Name:		WASTE OILS & LUBRICANTS			
70	9 of 12	W/298.0	160.0 / 3.03	International Power Systems Inc. 2875 Portland Drive Oakville ON L6H5S4	GEN
Generator No:		ON5986616			
SIC Code:					
SIC Description:					
Approval Years:		As of Dec 2018			
PO Box No:					
Country:		Canada			
Status:		Registered			
Co Admin:					
Choice of Contact:					
Phone No Admin:					
Contaminated Facility:					
MHSW Facility:					
<u>Detail(s)</u>					
Waste Class:		221 I			
Waste Class Name:		Light fuels			
Waste Class:		252 L			
Waste Class Name:		Waste crankcase oils and lubricants			
Waste Class:		331 I			
Waste Class Name:		Waste compressed gases including cylinders			
70	10 of 12	W/298.0	160.0 / 3.03	International Power Systems Inc. 2875 Portland Drive Oakville ON L6H5S4	GEN
Generator No:		ON5986616			
SIC Code:					
SIC Description:					
Approval Years:		As of Jul 2020			
PO Box No:					
Country:		Canada			
Status:		Registered			
Co Admin:					
Choice of Contact:					
Phone No Admin:					
Contaminated Facility:					
MHSW Facility:					
<u>Detail(s)</u>					
Waste Class:		221 I			
Waste Class Name:		Light fuels			
Waste Class:		331 I			
Waste Class Name:		Waste compressed gases including cylinders			
Waste Class:		252 L			
Waste Class Name:		Waste crankcase oils and lubricants			
70	11 of 12	W/298.0	160.0 / 3.03	International Power Systems Inc. 2875 Portland Drive Oakville ON L6H5S4	GEN

Map Key	Number of Records	Direction/ Distance (m)	Elev/Diff (m)	Site	DB
Generator No: SIC Code: SIC Description: Approval Years: PO Box No: Country: Status: Co Admin: Choice of Contact: Phone No Admin: Contaminated Facility: MHSW Facility:		ON5986616			
		As of Nov 2021			
		Canada			
		Registered			
<u>Detail(s)</u>					
Waste Class:		252 L			
Waste Class Name:		Waste crankcase oils and lubricants			
Waste Class:		331 I			
Waste Class Name:		Waste compressed gases including cylinders			
Waste Class:		221 I			
Waste Class Name:		Light fuels			

70	12 of 12	W/298.0	160.0 / 3.03	International Power Systems Inc. 2875 Portland Drive Oakville ON L6H5S4	GEN
--------------------	----------	----------------	---------------------	----------------------------------------------------------------------------------------	------------

Generator No: ON5986616
SIC Code:
SIC Description:
Approval Years: As of Oct 2022
PO Box No:
Country: Canada
Status: Registered
Co Admin:
Choice of Contact:
Phone No Admin:
Contaminated Facility:
MHSW Facility:

Detail(s)

Waste Class: 331 I
Waste Class Name: WASTE COMPRESSED GASES
Waste Class: 252 L
Waste Class Name: WASTE OILS & LUBRICANTS
Waste Class: 221 I
Waste Class Name: LIGHT FUELS

Unplottable Summary

Total: **32** Unplottable sites

DB	Company Name/Site Name	Address	City	Postal
CA	690737 ONTARIO LIMITED	BRISTOL CIRCLE	OAKVILLE TOWN ON	
CA	PINETREE DEVELOPMENT CO. LTD.	BRISTOL CIRCLE PURPLE KNIGHTS	OAKVILLE TOWN ON	
CA	Mississauga Gateway Centre	Part of Lot 1, Concession 1	Mississauga ON	
CA	EMER MANAGEMENT LIMITED	S. OF PORTLAND DR. WINSTON PK	OAKVILLE TOWN ON	
CA	PURPLE KNIGHTS DEV. INC. PINETREE WEST.	FUTURE BRISTOL CIRCLE PH. 2	OAKVILLE TOWN ON	
CA	STELLAR CONSTRUCTION ENTERPRISES LTD.	BRISTOL CIRCLE WINSTON PARK	OAKVILLE TOWN ON	
CA	PINETREE DEVELOPMENT CO. LTD.	BRISTOL CIRCLE	OAKVILLE TOWN ON	
CA	PINETREE DEVELOPMENT CO. LTD.	BRISTOL CIRCLE PURPLE KNIGHTS	OAKVILLE TOWN ON	
CA	690737 ONTARIO LIMITED	BRISTOL CIRCLE IND. SUBD.	OAKVILLE TOWN ON	
CA	690737 ONTARIO LIMITED	BRISTOL CIRCLE	OAKVILLE TOWN ON	
EBR	Accu Electric Motors Inc		City of Mississauga ON	
ECA	2001209 Ontario Inc.	Part of Lot 1, Concession 1	Mississauga ON	L4W 4X7
RST	INTERNATIONAL POWER SYSTEMS		MISSISSAUGA ON	L5L3S4
SCT	EVault Inc.	Bristol Cir Suite A100	Oakville ON	L6H 5S9
SPL	Stackpole International - Powdered Metal Division		Mississauga ON	
WWIS		con 1	ON	
WWIS		con 1	ON	

WWIS	lot 2 con 1	ON
WWIS	con 1	ON
WWIS	lot 2	ON
WWIS	con 1	ON
WWIS	con 1	ON
WWIS	con 1	ON
WWIS	con 1	ON
WWIS	lot 2 con 1	ON
WWIS	con 1	ON
WWIS	con 1	ON
WWIS	con 1	ON
WWIS	con 1	ON
WWIS	con 1	ON
WWIS	con 1	ON
WWIS	con 1	ON
WWIS	con 1	ON

Unplottable Report

Site: 690737 ONTARIO LIMITED
BRISTOL CIRCLE OAKVILLE TOWN ON

Database:
CA

Certificate #: 7-1189-88-
Application Year: 88
Issue Date: 8/5/1988
Approval Type: Municipal water
Status: Approved
Application Type:
Client Name:
Client Address:
Client City:
Client Postal Code:
Project Description:
Contaminants:
Emission Control:

Site: PINETREE DEVELOPMENT CO. LTD.
BRISTOL CIRCLE PURPLE KNIGHTS OAKVILLE TOWN ON

Database:
CA

Certificate #: 7-1536-88-
Application Year: 88
Issue Date: 10/3/1988
Approval Type: Municipal water
Status: Approved
Application Type:
Client Name:
Client Address:
Client City:
Client Postal Code:
Project Description:
Contaminants:
Emission Control:

Site: Mississauga Gateway Centre
Part of Lot 1, Concession 1 Mississauga ON

Database:
CA

Certificate #: 4058-4Z6L3T
Application Year: 01
Issue Date: 8/28/01
Approval Type: Municipal & Private sewage
Status: Approved
Application Type: New Certificate of Approval
Client Name: 2001209 Ontario Inc.
Client Address: 2810 Matheson Boulevard East, Suite 200
Client City: Mississauga
Client Postal Code: L4W 4X7
Project Description: Construction of a Stormwater Management Pond for both quality and quantity.
Contaminants:
Emission Control:

Site: EMER MANAGEMENT LIMITED
S. OF PORTLAND DR. WINSTON PK OAKVILLE TOWN ON

Database:
CA

Certificate #: 7-1070-89-

Application Year: 89
Issue Date: 7/13/1989
Approval Type: Municipal water
Status: Approved
Application Type:
Client Name:
Client Address:
Client City:
Client Postal Code:
Project Description:
Contaminants:
Emission Control:

Site: **PURPLE KNIGHTS DEV. INC. PINETREE WEST.
FUTURE BRISTOL CIRCLE PH. 2 OAKVILLE TOWN ON**

Database:
CA

Certificate #: 3-0068-89-
Application Year: 89
Issue Date: 2/2/1989
Approval Type: Municipal sewage
Status: Approved
Application Type:
Client Name:
Client Address:
Client City:
Client Postal Code:
Project Description:
Contaminants:
Emission Control:

Site: **STELLAR CONSTRUCTION ENTERPRISES LTD.
BRISTOL CIRCLE WINSTON PARK OAKVILLE TOWN ON**

Database:
CA

Certificate #: 3-2425-88-
Application Year: 88
Issue Date: 1/26/1989
Approval Type: Municipal sewage
Status: Approved in 1989
Application Type:
Client Name:
Client Address:
Client City:
Client Postal Code:
Project Description:
Contaminants:
Emission Control:

Site: **PINETREE DEVELOPMENT CO. LTD.
BRISTOL CIRCLE OAKVILLE TOWN ON**

Database:
CA

Certificate #: 3-1832-88-
Application Year: 88
Issue Date: 10/3/1988
Approval Type: Municipal sewage
Status: Approved
Application Type:
Client Name:
Client Address:
Client City:
Client Postal Code:
Project Description:
Contaminants:
Emission Control:

Site: PINETREE DEVELOPMENT CO. LTD.
BRISTOL CIRCLE PURPLE KNIGHTS OAKVILLE TOWN ON

Database:
CA

Certificate #: 3-1790-88-
Application Year: 88
Issue Date: 10/3/1988
Approval Type: Municipal sewage
Status: Approved
Application Type:
Client Name:
Client Address:
Client City:
Client Postal Code:
Project Description:
Contaminants:
Emission Control:

Site: 690737 ONTARIO LIMITED
BRISTOL CIRCLE IND. SUBD. OAKVILLE TOWN ON

Database:
CA

Certificate #: 3-1586-88-
Application Year: 88
Issue Date: 9/2/1988
Approval Type: Municipal sewage
Status: Approved
Application Type:
Client Name:
Client Address:
Client City:
Client Postal Code:
Project Description:
Contaminants:
Emission Control:

Site: 690737 ONTARIO LIMITED
BRISTOL CIRCLE OAKVILLE TOWN ON

Database:
CA

Certificate #: 3-1388-88-
Application Year: 88
Issue Date: 8/5/1988
Approval Type: Municipal sewage
Status: Approved
Application Type:
Client Name:
Client Address:
Client City:
Client Postal Code:
Project Description:
Contaminants:
Emission Control:

Site: Accu Electric Motors Inc
City of Mississauga ON

Database:
EBR

EBR Registry No: IA7E0949.D
Ministry Ref No:
Notice Type: Instrument
Notice Stage:
Notice Date:
Proposal Date: 6/27/97
Year: 1997
Instrument Type: EPA s. 9 - Approval for discharge into the natural environment other than water (i.e. Air)

Decision Posted:
Exception Posted:
Section:
Act 1:
Act 2:
Site Location Map:

Off Instrument Name:

Posted By:

Company Name:

Site Address:

Location Other:

Proponent Name:

Proponent Address: Accu Electric Motors Inc,3190 Ridgeway Drive, Unit #33, Mississauga, Ontario, L5L 5S8

Comment Period:

URL:

Site Location Details:

City of Mississauga

Site: 2001209 Ontario Inc.
Part of Lot 1, Concession 1 Mississauga ON L4W 4X7

Database:
ECA

Approval No: 4058-4Z6L3T

Approval Date: 2001-08-28

Status: Approved

Record Type: ECA

Link Source: IDS

SWP Area Name:

Approval Type: ECA-MUNICIPAL AND PRIVATE SEWAGE WORKS

Project Type: MUNICIPAL AND PRIVATE SEWAGE WORKS

Business Name: 2001209 Ontario Inc.

Address: Part of Lot 1, Concession 1

Full Address:

Full PDF Link: <https://www.accessenvironment.ene.gov.on.ca/instruments/7851-4YPSNX-14.pdf>

PDF Site Location:

MOE District:

City:

Longitude:

Latitude:

Geometry X:

Geometry Y:

Site: INTERNATIONAL POWER SYSTEMS
MISSISSAUGA ON L5L3S4

Database:
RST

Headcode: 00426100

Headcode Desc: DIESEL FUEL

Phone: 9056082222

List Name:

Description:

Site: EVault Inc.
Bristol Cir Suite A100 Oakville ON L6H 5S9

Database:
SCT

Established:

Plant Size (ft²):

Employment:

--Details--

Description: Software Publishers

SIC/NAICS Code: 511210

Description: Computer Systems Design and Related Services

SIC/NAICS Code: 541510

Site: Stackpole International - Powdered Metal Division
Mississauga ON

Database:
SPL

Ref No: 4856-9H4KD6

Year:

Incident Dt: 2014/03/10

MOE Response: No Field Response

Municipality No:

Nature of Damage:

Discharger Report:

Material Group:

Dt MOE Arvl on Scn:
MOE Reported Dt: 2014/03/11
Dt Document Closed: 2014/06/05
Site No: NA
Site County/District:
Site Geo Ref Meth:
Site District Office:
Nearest Watercourse:
Site Name: 2430 Royal Windsor Dr<UNOFFICIAL>
Site Address:
Site Region:
Site Municipality: Mississauga
Site Lot:
Site Conc:
Site Geo Ref Accu:
Site Map Datum:
Northing:
Easting:
Incident Cause: Operator/Human error
Incident Event:
Environment Impact: Confirmed
Nature of Impact: Soil Contamination; Surface Water Pollution
Contaminant Qty: 0 other - see incident description
System Facility Address:
Client Name: Stackpole International - Powdered Metal Division
Client Type:
Call Report Location Geodata:
Contaminant Code: 13
Contaminant Name: MINERAL OIL
Contaminant Limit 1:
Contam Limit Freq 1:
Contaminant UN No 1:
Receiving Medium:
Receiving Environment:
Incident Reason: Other
Incident Summary: Stackpole: meltwater and coolant spill
Activity Preceding Spill:
Property 2nd Watershed:
Property Tertiary Watershed:
Sector Type: Other
SAC Action Class: Land Spills
Source Type:

Health/Env Conseq:
Agency Involved:

Site:
 con 1 ON

Database:
 WWIS

Well ID: 2809815
Construction Date:
Use 1st: Not Used
Use 2nd:
Final Well Status: Abandoned-Other
Water Type:
Casing Material:
Audit No: 257909
Tag:
Constructn Method:
Elevation (m):
Elevatn Reliabilty:
Depth to Bedrock:
Well Depth:
Overburden/Bedrock:
Pump Rate:
Static Water Level:
Clear/Cloudy:
Municipality: OAKVILLE TOWN
Site Info:

Flowing (Y/N):
Flow Rate:
Data Entry Status:
Data Src: 1
Date Received: 11/10/2003
Selected Flag: TRUE
Abandonment Rec:
Contractor: 7215
Form Version: 2
Owner:
County: HALTON
Lot:
Concession: 01
Concession Name: DS S
Easting NAD83:
Northing NAD83:
Zone:
UTM Reliability:

Bore Hole Information

Bore Hole ID: 11098118
DP2BR:
Spatial Status:
Code OB:
Code OB Desc:
Open Hole:
Cluster Kind:
Date Completed: 10/18/2003
Remarks:
Loc Method Desc: Not Applicable i.e. no UTM
Elevrc Desc:
Location Source Date:
Improvement Location Source:
Improvement Location Method:
Source Revision Comment:
Supplier Comment:

Elevation:
Elevrc:
Zone: 17
East83:
North83:
Org CS:
UTMRC: 9
UTMRC Desc: unknown UTM
Location Method: na

Method of Construction & Well Use

Method Construction ID: 962809815
Method Construction Code: 0
Method Construction: Not Known
Other Method Construction:

Pipe Information

Pipe ID: 11101833
Casing No: 1
Comment:
Alt Name:

Site: con 1 ON

Database:
[WWIS](#)

Well ID: 2808555
Construction Date:
Use 1st: Domestic
Use 2nd:
Final Well Status: Water Supply
Water Type:
Casing Material:
Audit No: 181752
Tag:
Constructn Method:
Elevation (m):
Elevatn Reliability:
Depth to Bedrock:
Well Depth:
Overburden/Bedrock:
Pump Rate:
Static Water Level:
Clear/Cloudy:
Municipality: OAKVILLE TOWN
Site Info:

Flowing (Y/N):
Flow Rate:
Data Entry Status:
Data Src: 1
Date Received: 08/14/1997
Selected Flag: TRUE
Abandonment Rec:
Contractor: 4005
Form Version: 1
Owner:
County: HALTON
Lot:
Concession: 01
Concession Name: DS N
Easting NAD83:
Northing NAD83:
Zone:
UTM Reliability:

Bore Hole Information

Bore Hole ID: 10154812
DP2BR:
Spatial Status:
Code OB:
Code OB Desc:

Elevation:
Elevrc:
Zone: 17
East83:
North83:

Open Hole:
Cluster Kind:
Date Completed: 07/29/1997
Remarks:
Loc Method Desc: Not Applicable i.e. no UTM
Elevrc Desc:
Location Source Date:
Improvement Location Source:
Improvement Location Method:
Source Revision Comment:
Supplier Comment:

Org CS:
UTMRC: 9
UTMRC Desc: unknown UTM
Location Method: na

Overburden and Bedrock
Materials Interval

Formation ID: 931452085
Layer: 4
Color: 7
General Color: RED
Mat1: 17
Most Common Material: SHALE
Mat2: 73
Mat2 Desc: HARD
Mat3:
Mat3 Desc:
Formation Top Depth: 27.0
Formation End Depth: 60.0
Formation End Depth UOM: ft

Overburden and Bedrock
Materials Interval

Formation ID: 931452082
Layer: 1
Color: 6
General Color: BROWN
Mat1: 05
Most Common Material: CLAY
Mat2: 28
Mat2 Desc: SAND
Mat3:
Mat3 Desc:
Formation Top Depth: 0.0
Formation End Depth: 12.0
Formation End Depth UOM: ft

Overburden and Bedrock
Materials Interval

Formation ID: 931452083
Layer: 2
Color: 2
General Color: GREY
Mat1: 05
Most Common Material: CLAY
Mat2:
Mat2 Desc:
Mat3:
Mat3 Desc:
Formation Top Depth: 12.0
Formation End Depth: 18.0
Formation End Depth UOM: ft

Overburden and Bedrock
Materials Interval

Formation ID: 931452086
Layer: 5
Color: 2
General Color: GREY
Mat1: 17
Most Common Material: SHALE
Mat2:
Mat2 Desc:
Mat3:
Mat3 Desc:
Formation Top Depth: 60.0
Formation End Depth: 97.0
Formation End Depth UOM: ft

Overburden and Bedrock
Materials Interval

Formation ID: 931452084
Layer: 3
Color: 7
General Color: RED
Mat1: 17
Most Common Material: SHALE
Mat2: 77
Mat2 Desc: LOOSE
Mat3:
Mat3 Desc:
Formation Top Depth: 18.0
Formation End Depth: 27.0
Formation End Depth UOM: ft

Overburden and Bedrock
Materials Interval

Formation ID: 931452087
Layer: 6
Color: 7
General Color: RED
Mat1: 17
Most Common Material: SHALE
Mat2: 73
Mat2 Desc: HARD
Mat3:
Mat3 Desc:
Formation Top Depth: 97.0
Formation End Depth: 100.0
Formation End Depth UOM: ft

Method of Construction & Well
Use

Method Construction ID: 962808555
Method Construction Code: 1
Method Construction: Cable Tool
Other Method Construction:

Pipe Information

Pipe ID: 10703382
Casing No: 1
Comment:
Alt Name:

Construction Record - Casing

Casing ID: 930263413
Layer: 2
Material: 4
Open Hole or Material: OPEN HOLE
Depth From:
Depth To: 100.0
Casing Diameter: 6.0
Casing Diameter UOM: inch
Casing Depth UOM: ft

Construction Record - Casing

Casing ID: 930263412
Layer: 1
Material: 1
Open Hole or Material: STEEL
Depth From:
Depth To: 27.0
Casing Diameter: 6.0
Casing Diameter UOM: inch
Casing Depth UOM: ft

Results of Well Yield Testing

Pumping Test Method Desc: BAILER
Pump Test ID: 992808555
Pump Set At:
Static Level:
Final Level After Pumping:
Recommended Pump Depth:
Pumping Rate:
Flowing Rate:
Recommended Pump Rate:
Levels UOM: ft
Rate UOM: GPM
Water State After Test Code:
Water State After Test:
Pumping Test Method: 2
Pumping Duration HR: 0
Pumping Duration MIN: 30
Flowing: No

Site:
lot 2 con 1 ON

Database:
WWIS

Well ID: 2808930
Construction Date:
Use 1st: Domestic
Use 2nd:
Final Well Status: Water Supply
Water Type:
Casing Material:
Audit No: 192159
Tag:
Constructn Method:
Elevation (m):
Elevatn Reliability:
Depth to Bedrock:
Well Depth:
Overburden/Bedrock:
Pump Rate:
Static Water Level:
Clear/Cloudy:
Municipality: OAKVILLE TOWN
Site Info:

Flowing (Y/N):
Flow Rate:
Data Entry Status:
Data Src: 1
Date Received: 02/18/1999
Selected Flag: TRUE
Abandonment Rec:
Contractor: 1660
Form Version: 1
Owner:
County: HALTON
Lot: 002
Concession: 01
Concession Name: DS N
Easting NAD83:
Northing NAD83:
Zone:
UTM Reliability:

Bore Hole Information

Bore Hole ID: 10155187
DP2BR:
Spatial Status:
Code OB:
Code OB Desc:
Open Hole:
Cluster Kind:
Date Completed: 09/16/1998
Remarks:
Loc Method Desc: Not Applicable i.e. no UTM
Elevrc Desc:
Location Source Date:
Improvement Location Source:
Improvement Location Method:
Source Revision Comment:
Supplier Comment:

Elevation:
Elevrc:
Zone: 17
East83:
North83:
Org CS:
UTMRC: 9
UTMRC Desc: unknown UTM
Location Method: na

Overburden and Bedrock

Materials Interval

Formation ID: 931453566
Layer: 2
Color: 6
General Color: BROWN
Mat1: 05
Most Common Material: CLAY
Mat2:
Mat2 Desc:
Mat3:
Mat3 Desc:
Formation Top Depth: 2.0
Formation End Depth: 16.0
Formation End Depth UOM: ft

Overburden and Bedrock

Materials Interval

Formation ID: 931453567
Layer: 3
Color: 7
General Color: RED
Mat1: 05
Most Common Material: CLAY
Mat2:
Mat2 Desc:
Mat3:
Mat3 Desc:
Formation Top Depth: 16.0
Formation End Depth: 19.0
Formation End Depth UOM: ft

Overburden and Bedrock

Materials Interval

Formation ID: 931453565
Layer: 1
Color: 8
General Color: BLACK
Mat1: 02
Most Common Material: TOPSOIL
Mat2:
Mat2 Desc:

Mat3:
Mat3 Desc:
Formation Top Depth: 0.0
Formation End Depth: 2.0
Formation End Depth UOM: ft

**Overburden and Bedrock
Materials Interval**

Formation ID: 931453568
Layer: 4
Color: 7
General Color: RED
Mat1: 17
Most Common Material: SHALE
Mat2:
Mat2 Desc:
Mat3:
Mat3 Desc:
Formation Top Depth: 19.0
Formation End Depth: 53.0
Formation End Depth UOM: ft

**Annular Space/Abandonment
Sealing Record**

Plug ID: 933140346
Layer: 1
Plug From: 0.0
Plug To: 20.0
Plug Depth UOM: ft

**Method of Construction & Well
Use**

Method Construction ID: 962808930
Method Construction Code: 1
Method Construction: Cable Tool
Other Method Construction:

Pipe Information

Pipe ID: 10703757
Casing No: 1
Comment:
Alt Name:

Construction Record - Casing

Casing ID: 930264076
Layer: 1
Material: 1
Open Hole or Material: STEEL
Depth From:
Depth To: 25.0
Casing Diameter: 6.0
Casing Diameter UOM: inch
Casing Depth UOM: ft

Construction Record - Casing

Casing ID: 930264077
Layer: 2
Material: 4

Open Hole or Material: OPEN HOLE
Depth From:
Depth To: 53.0
Casing Diameter: 6.0
Casing Diameter UOM: inch
Casing Depth UOM: ft

Results of Well Yield Testing

Pumping Test Method Desc: BAILER
Pump Test ID: 992808930
Pump Set At:
Static Level: 17.0
Final Level After Pumping: 48.0
Recommended Pump Depth: 19.0
Pumping Rate: 5.0
Flowing Rate:
Recommended Pump Rate: 5.0
Levels UOM: ft
Rate UOM: GPM
Water State After Test Code: 1
Water State After Test: CLEAR
Pumping Test Method: 2
Pumping Duration HR: 1
Pumping Duration MIN: 0
Flowing: No

Draw Down & Recovery

Pump Test Detail ID: 934715564
Test Type: Draw Down
Test Duration: 45
Test Level: 48.0
Test Level UOM: ft

Draw Down & Recovery

Pump Test Detail ID: 934174641
Test Type: Draw Down
Test Duration: 15
Test Level: 28.0
Test Level UOM: ft

Draw Down & Recovery

Pump Test Detail ID: 934977454
Test Type: Draw Down
Test Duration: 60
Test Level: 48.0
Test Level UOM: ft

Draw Down & Recovery

Pump Test Detail ID: 934457039
Test Type: Draw Down
Test Duration: 30
Test Level: 40.0
Test Level UOM: ft

Water Details

Water ID: 933612966
Layer: 1
Kind Code: 1

Kind: FRESH
Water Found Depth: 48.0
Water Found Depth UOM: ft

Site:
con 1 ON

Database:
WWIS

Well ID: 2809497
Construction Date:
Use 1st: Commerical
Use 2nd:
Final Well Status: Water Supply
Water Type:
Casing Material:
Audit No: 234052
Tag:
Constructn Method:
Elevation (m):
Elevatn Reliabilty:
Depth to Bedrock:
Well Depth:
Overburden/Bedrock:
Pump Rate:
Static Water Level:
Clear/Cloudy:
Municipality: OAKVILLE TOWN
Site Info:

Flowing (Y/N):
Flow Rate:
Data Entry Status:
Data Src: 1
Date Received: 12/14/2001
Selected Flag: TRUE
Abandonment Rec:
Contractor: 1660
Form Version: 1
Owner:
County: HALTON
Lot:
Concession: 01
Concession Name: DS N
Easting NAD83:
Northing NAD83:
Zone:
UTM Reliability:

Bore Hole Information

Bore Hole ID: 10518551
DP2BR:
Spatial Status:
Code OB:
Code OB Desc:
Open Hole:
Cluster Kind:
Date Completed: 01/05/2001
Remarks:
Loc Method Desc: Not Applicable i.e. no UTM
Elevrc Desc:
Location Source Date:
Improvement Location Source:
Improvement Location Method:
Source Revision Comment:
Supplier Comment:

Elevation:
Elevrc:
Zone: 17
East83:
North83:
Org CS:
UTMRC: 9
UTMRC Desc: unknown UTM
Location Method: na

Overburden and Bedrock
Materials Interval

Formation ID: 932838880
Layer: 4
Color: 7
General Color: RED
Mat1: 05
Most Common Material: CLAY
Mat2:
Mat2 Desc:
Mat3:
Mat3 Desc:
Formation Top Depth: 41.0
Formation End Depth: 46.0
Formation End Depth UOM: ft

Overburden and Bedrock
Materials Interval

Formation ID: 932838877
Layer: 1
Color: 6
General Color: BROWN
Mat1: 05
Most Common Material: CLAY
Mat2: 12
Mat2 Desc: STONES
Mat3:
Mat3 Desc:
Formation Top Depth: 0.0
Formation End Depth: 22.0
Formation End Depth UOM: ft

Overburden and Bedrock
Materials Interval

Formation ID: 932838878
Layer: 2
Color: 6
General Color: BROWN
Mat1: 05
Most Common Material: CLAY
Mat2: 81
Mat2 Desc: SANDY
Mat3:
Mat3 Desc:
Formation Top Depth: 22.0
Formation End Depth: 30.0
Formation End Depth UOM: ft

Overburden and Bedrock
Materials Interval

Formation ID: 932838879
Layer: 3
Color: 2
General Color: GREY
Mat1: 05
Most Common Material: CLAY
Mat2: 84
Mat2 Desc: SILTY
Mat3:
Mat3 Desc:
Formation Top Depth: 30.0
Formation End Depth: 41.0
Formation End Depth UOM: ft

Overburden and Bedrock
Materials Interval

Formation ID: 932838881
Layer: 5
Color: 7
General Color: RED
Mat1: 17
Most Common Material: SHALE
Mat2:
Mat2 Desc:
Mat3:
Mat3 Desc:
Formation Top Depth: 46.0
Formation End Depth: 80.0
Formation End Depth UOM: ft

**Annular Space/Abandonment
Sealing Record**

Plug ID: 933221257
Layer: 1
Plug From: 0.0
Plug To: 20.0
Plug Depth UOM: ft

**Method of Construction & Well
Use**

Method Construction ID: 962809497
Method Construction Code: 1
Method Construction: Cable Tool
Other Method Construction:

Pipe Information

Pipe ID: 11067121
Casing No: 1
Comment:
Alt Name:

Construction Record - Casing

Casing ID: 930264892
Layer: 2
Material: 4
Open Hole or Material: OPEN HOLE
Depth From:
Depth To:
Casing Diameter: 6.0
Casing Diameter UOM: inch
Casing Depth UOM: ft

Construction Record - Casing

Casing ID: 930264891
Layer: 1
Material: 1
Open Hole or Material: STEEL
Depth From:
Depth To:
Casing Diameter: 6.0
Casing Diameter UOM: inch
Casing Depth UOM: ft

Results of Well Yield Testing

Pumping Test Method Desc: BAILER
Pump Test ID: 992809497
Pump Set At:
Static Level: 32.0
Final Level After Pumping: 68.0
Recommended Pump Depth: 70.0
Pumping Rate: 5.0
Flowing Rate:
Recommended Pump Rate: 5.0
Levels UOM: ft
Rate UOM: GPM
Water State After Test Code: 1
Water State After Test: CLEAR
Pumping Test Method: 2

Pumping Duration HR: 1
Pumping Duration MIN: 30
Flowing: No

Draw Down & Recovery

Pump Test Detail ID: 934716703
Test Type: Draw Down
Test Duration: 45
Test Level: 62.0
Test Level UOM: ft

Draw Down & Recovery

Pump Test Detail ID: 934978482
Test Type: Draw Down
Test Duration: 60
Test Level: 68.0
Test Level UOM: ft

Draw Down & Recovery

Pump Test Detail ID: 934458203
Test Type: Draw Down
Test Duration: 30
Test Level: 51.0
Test Level UOM: ft

Draw Down & Recovery

Pump Test Detail ID: 934175812
Test Type: Draw Down
Test Duration: 15
Test Level: 40.0
Test Level UOM: ft

Water Details

Water ID: 934010628
Layer: 1
Kind Code: 1
Kind: FRESH
Water Found Depth: 70.0
Water Found Depth UOM: ft

Site: lot 2 ON

Database:
[WWIS](#)

Well ID: 6713515
Construction Date:
Use 1st: Domestic
Use 2nd:
Final Well Status: Water Supply
Water Type:
Casing Material:
Audit No: 220638
Tag:
Constructn Method:
Elevation (m):
Elevatn Reliability:
Depth to Bedrock:
Well Depth:
Overburden/Bedrock:
Pump Rate:

Flowing (Y/N):
Flow Rate:
Data Entry Status:
Data Src: 1
Date Received: 10/03/2000
Selected Flag: TRUE
Abandonment Rec:
Contractor: 2663
Form Version: 1
Owner:
County: WELLINGTON
Lot: 002
Concession:
Concession Name:
Easting NAD83:
Northing NAD83:

Static Water Level:
Clear/Cloudy:
Municipality: PEEL TOWNSHIP
Site Info:

Zone:
UTM Reliability:

Bore Hole Information

Bore Hole ID: 10477348
DP2BR:
Spatial Status:
Code OB:
Code OB Desc:
Open Hole:
Cluster Kind:
Date Completed: 09/25/2000
Remarks:
Loc Method Desc: Not Applicable i.e. no UTM
Elevrc Desc:
Location Source Date:
Improvement Location Source:
Improvement Location Method:
Source Revision Comment:
Supplier Comment:

Elevation:
Elevrc:
Zone: 17
East83:
North83:
Org CS:
UTMRC: 9
UTMRC Desc: unknown UTM
Location Method: na

Overburden and Bedrock

Materials Interval

Formation ID: 932662556
Layer: 1
Color:
General Color:
Mat1: 02
Most Common Material: TOPSOIL
Mat2:
Mat2 Desc:
Mat3:
Mat3 Desc:
Formation Top Depth: 0.0
Formation End Depth: 8.0
Formation End Depth UOM: ft

Overburden and Bedrock

Materials Interval

Formation ID: 932662557
Layer: 2
Color: 2
General Color: GREY
Mat1: 05
Most Common Material: CLAY
Mat2:
Mat2 Desc:
Mat3:
Mat3 Desc:
Formation Top Depth: 8.0
Formation End Depth: 211.0
Formation End Depth UOM: ft

Overburden and Bedrock

Materials Interval

Formation ID: 932662558
Layer: 3
Color:
General Color:

Mat1: 11
Most Common Material: GRAVEL
Mat2:
Mat2 Desc:
Mat3:
Mat3 Desc:
Formation Top Depth: 211.0
Formation End Depth: 213.0
Formation End Depth UOM: ft

**Annular Space/Abandonment
Sealing Record**

Plug ID: 933211459
Layer: 1
Plug From: 0.0
Plug To: 20.0
Plug Depth UOM: ft

**Method of Construction & Well
Use**

Method Construction ID: 966713515
Method Construction Code: 4
Method Construction: Rotary (Air)
Other Method Construction:

Pipe Information

Pipe ID: 11025918
Casing No: 1
Comment:
Alt Name:

Construction Record - Casing

Casing ID: 930777780
Layer: 1
Material: 1
Open Hole or Material: STEEL
Depth From:
Depth To:
Casing Diameter: 6.0
Casing Diameter UOM: inch
Casing Depth UOM: ft

Construction Record - Casing

Casing ID: 930777781
Layer: 2
Material:
Open Hole or Material:
Depth From:
Depth To:
Casing Diameter:
Casing Diameter UOM: inch
Casing Depth UOM: ft

Results of Well Yield Testing

Pumping Test Method Desc: PUMP
Pump Test ID: 996713515
Pump Set At:
Static Level: 33.0

Final Level After Pumping: 35.0
Recommended Pump Depth:
Pumping Rate: 30.0
Flowing Rate:
Recommended Pump Rate:
Levels UOM: ft
Rate UOM: GPM
Water State After Test Code: 1
Water State After Test: CLEAR
Pumping Test Method: 1
Pumping Duration HR: 1
Pumping Duration MIN:
Flowing: No

Draw Down & Recovery

Pump Test Detail ID: 934355635
Test Type: Draw Down
Test Duration: 15
Test Level: 35.0
Test Level UOM: ft

Draw Down & Recovery

Pump Test Detail ID: 935133519
Test Type: Draw Down
Test Duration: 60
Test Level: 35.0
Test Level UOM: ft

Draw Down & Recovery

Pump Test Detail ID: 934620200
Test Type: Draw Down
Test Duration: 30
Test Level: 35.0
Test Level UOM: ft

Draw Down & Recovery

Pump Test Detail ID: 934872464
Test Type: Draw Down
Test Duration: 45
Test Level: 35.0
Test Level UOM: ft

Water Details

Water ID: 933968308
Layer: 1
Kind Code: 1
Kind: FRESH
Water Found Depth: 213.0
Water Found Depth UOM: ft

Site: con 1 ON

Database:
WWIS

Well ID: 4909196
Construction Date:
Use 1st: Not Used
Use 2nd:
Final Well Status: Abandoned-Other
Water Type:

Flowing (Y/N):
Flow Rate:
Data Entry Status:
Data Src: 1
Date Received: 07/04/2003
Selected Flag: TRUE

Casing Material:
Audit No: 253141
Tag:
Constructn Method:
Elevation (m):
Elevatn Reliabilty:
Depth to Bedrock:
Well Depth:
Overburden/Bedrock:
Pump Rate:
Static Water Level:
Clear/Cloudy:
Municipality: MISSISSAUGA CITY
Site Info:

Abandonment Rec:
Contractor: 1663
Form Version: 1
Owner:
County: PEEL
Lot:
Concession: 01
Concession Name: DS S
Easting NAD83:
Northing NAD83:
Zone:
UTM Reliability:

Bore Hole Information

Bore Hole ID: 10546467
DP2BR:
Spatial Status:
Code OB:
Code OB Desc:
Open Hole:
Cluster Kind:
Date Completed: 05/29/2003
Remarks:
Loc Method Desc: Not Applicable i.e. no UTM
Elevrc Desc:
Location Source Date:
Improvement Location Source:
Improvement Location Method:
Source Revision Comment:
Supplier Comment:

Elevation:
Elevrc:
Zone: 17
East83:
North83:
Org CS:
UTMRC: 9
UTMRC Desc: unknown UTM
Location Method: na

Method of Construction & Well Use

Method Construction ID: 964909196
Method Construction Code: A
Method Construction: Digging
Other Method Construction:

Pipe Information

Pipe ID: 11095037
Casing No: 1
Comment:
Alt Name:

Site: con 1 ON

Database:
WWIS

Well ID: 4908323
Construction Date:
Use 1st:
Use 2nd:
Final Well Status:
Water Type:
Casing Material:
Audit No: 75174
Tag:
Constructn Method:
Elevation (m):
Elevatn Reliabilty:
Depth to Bedrock:
Well Depth:

Flowing (Y/N):
Flow Rate:
Data Entry Status:
Data Src: 1
Date Received: 04/17/1998
Selected Flag: TRUE
Abandonment Rec:
Contractor: 3656
Form Version: 1
Owner:
County: PEEL
Lot:
Concession: 01
Concession Name: DS N

Overburden/Bedrock:
Pump Rate:
Static Water Level:
Clear/Cloudy:
Municipality: MISSISSAUGA CITY
Site Info:

Easting NAD83:
Northing NAD83:
Zone:
UTM Reliability:

Bore Hole Information

Bore Hole ID: 10322859
DP2BR:
Spatial Status:
Code OB:
Code OB Desc:
Open Hole:
Cluster Kind:
Date Completed: 03/27/1998
Remarks:
Loc Method Desc: Not Applicable i.e. no UTM
Elevrc Desc:
Location Source Date:
Improvement Location Source:
Improvement Location Method:
Source Revision Comment:
Supplier Comment:

Elevation:
Elevrc:
Zone: 17
East83:
North83:
Org CS:
UTMRC: 9
UTMRC Desc: unknown UTM
Location Method: na

Method of Construction & Well Use

Method Construction ID: 964908323
Method Construction Code: 0
Method Construction: Not Known
Other Method Construction:

Pipe Information

Pipe ID: 10871429
Casing No: 1
Comment:
Alt Name:

Site: con 1 ON

Database:
WWIS

Well ID: 4908322
Construction Date:
Use 1st:
Use 2nd:
Final Well Status:
Water Type:
Casing Material:
Audit No: 75175
Tag:
Constructn Method:
Elevation (m):
Elevatn Reliabilty:
Depth to Bedrock:
Well Depth:
Overburden/Bedrock:
Pump Rate:
Static Water Level:
Clear/Cloudy:
Municipality: MISSISSAUGA CITY
Site Info:

Flowing (Y/N):
Flow Rate:
Data Entry Status:
Data Src: 1
Date Received: 04/17/1998
Selected Flag: TRUE
Abandonment Rec:
Contractor: 3656
Form Version: 1
Owner:
County: PEEL
Lot:
Concession: 01
Concession Name: DS N
Easting NAD83:
Northing NAD83:
Zone:
UTM Reliability:

Bore Hole Information

Bore Hole ID: 10322858
DP2BR:
Spatial Status:
Code OB:
Code OB Desc:
Open Hole:
Cluster Kind:
Date Completed: 03/06/1998
Remarks:
Loc Method Desc: Not Applicable i.e. no UTM
Elevrc Desc:
Location Source Date:
Improvement Location Source:
Improvement Location Method:
Source Revision Comment:
Supplier Comment:

Elevation:
Elevrc:
Zone: 17
East83:
North83:
Org CS:
UTMRC: 9
UTMRC Desc: unknown UTM
Location Method: na

Method of Construction & Well Use

Method Construction ID: 964908322
Method Construction Code: 0
Method Construction: Not Known
Other Method Construction:

Pipe Information

Pipe ID: 10871428
Casing No: 1
Comment:
Alt Name:

Site:
con 1 ON

Database:
WWIS

Well ID: 4908210
Construction Date:
Use 1st: Not Used
Use 2nd:
Final Well Status: Abandoned-Other
Water Type:
Casing Material:
Audit No: 75172
Tag:
Constructn Method:
Elevation (m):
Elevatn Reliability:
Depth to Bedrock:
Well Depth:
Overburden/Bedrock:
Pump Rate:
Static Water Level:
Clear/Cloudy:
Municipality: MISSISSAUGA CITY
Site Info:

Flowing (Y/N):
Flow Rate:
Data Entry Status:
Data Src: 1
Date Received: 07/08/1997
Selected Flag: TRUE
Abandonment Rec:
Contractor: 3656
Form Version: 1
Owner:
County: PEEL
Lot:
Concession: 01
Concession Name: DS N
Easting NAD83:
Northing NAD83:
Zone:
UTM Reliability:

Bore Hole Information

Bore Hole ID: 10322769
DP2BR:
Spatial Status:
Code OB:
Code OB Desc:
Open Hole:

Elevation:
Elevrc:
Zone: 17
East83:
North83:
Org CS:

Cluster Kind:
Date Completed: 06/30/1997
Remarks:
Loc Method Desc: Not Applicable i.e. no UTM
Elevrc Desc:
Location Source Date:
Improvement Location Source:
Improvement Location Method:
Source Revision Comment:
Supplier Comment:

UTMRC: 9
UTMRC Desc: unknown UTM
Location Method: na

**Overburden and Bedrock
Materials Interval**

Formation ID: 932062382
Layer: 1
Color:
General Color:
Mat1: 00
Most Common Material: UNKNOWN TYPE
Mat2:
Mat2 Desc:
Mat3:
Mat3 Desc:
Formation Top Depth:
Formation End Depth:
Formation End Depth UOM: ft

**Method of Construction & Well
Use**

Method Construction ID: 964908210
Method Construction Code: B
Method Construction: Other Method
Other Method Construction:

Pipe Information

Pipe ID: 10871339
Casing No: 1
Comment:
Alt Name:

Site: lot 2 con 1 ON

Database:
[WWIS](#)

Well ID: 4907749
Construction Date:
Use 1st: Not Used
Use 2nd:
Final Well Status: Abandoned-Supply
Water Type:
Casing Material:
Audit No: 118232
Tag:
Constructn Method:
Elevation (m):
Elevatn Reliability:
Depth to Bedrock:
Well Depth:
Overburden/Bedrock:
Pump Rate:
Static Water Level:
Clear/Cloudy:
Municipality: MISSISSAUGA CITY
Site Info:

Flowing (Y/N):
Flow Rate:
Data Entry Status:
Data Src: 1
Date Received: 06/21/1993
Selected Flag: TRUE
Abandonment Rec:
Contractor: 4005
Form Version: 1
Owner:
County: PEEL
Lot: 002
Concession: 01
Concession Name: DS S
Easting NAD83:
Northing NAD83:
Zone:
UTM Reliability:

Bore Hole Information

Bore Hole ID: 10322308
DP2BR:
Spatial Status:
Code OB:
Code OB Desc:
Open Hole:
Cluster Kind:
Date Completed: 06/15/1993
Remarks:
Loc Method Desc: Not Applicable i.e. no UTM
Elevrc Desc:
Location Source Date:
Improvement Location Source:
Improvement Location Method:
Source Revision Comment:
Supplier Comment:

Elevation:
Elevrc:
Zone: 17
East83:
North83:
Org CS:
UTMRC: 9
UTMRC Desc: unknown UTM
Location Method: na

Annular Space/Abandonment Sealing Record

Plug ID: 933170506
Layer: 1
Plug From: 0.0
Plug To: 1.0
Plug Depth UOM: ft

Annular Space/Abandonment Sealing Record

Plug ID: 933170508
Layer: 3
Plug From: 9.0
Plug To: 10.0
Plug Depth UOM: ft

Annular Space/Abandonment Sealing Record

Plug ID: 933170507
Layer: 2
Plug From: 1.0
Plug To: 9.0
Plug Depth UOM: ft

Method of Construction & Well Use

Method Construction ID: 964907749
Method Construction Code: 0
Method Construction: Not Known
Other Method Construction:

Pipe Information

Pipe ID: 10870878
Casing No: 1
Comment:
Alt Name:

Site:

Database:
WWIS

con 1 ON

Well ID: 2809820
Construction Date:
Use 1st: Not Used
Use 2nd:
Final Well Status: Not A Well
Water Type:
Casing Material:
Audit No: 259726
Tag:
Constructn Method:
Elevation (m):
Elevatn Reliabilty:
Depth to Bedrock:
Well Depth:
Overburden/Bedrock:
Pump Rate:
Static Water Level:
Clear/Cloudy:
Municipality: OAKVILLE TOWN
Site Info:

Flowing (Y/N):
Flow Rate:
Data Entry Status:
Data Src: 1
Date Received: 11/10/2003
Selected Flag: TRUE
Abandonment Rec:
Contractor: 7215
Form Version: 2
Owner:
County: HALTON
Lot:
Concession: 01
Concession Name: DS S
Easting NAD83:
Northing NAD83:
Zone:
UTM Reliability:

Bore Hole Information

Bore Hole ID: 11098123
DP2BR:
Spatial Status:
Code OB:
Code OB Desc:
Open Hole:
Cluster Kind:
Date Completed: 10/18/2003
Remarks:
Loc Method Desc: Not Applicable i.e. no UTM
Elevrc Desc:
Location Source Date:
Improvement Location Source:
Improvement Location Method:
Source Revision Comment:
Supplier Comment:

Elevation:
Elevrc:
Zone: 17
East83:
North83:
Org CS:
UTMRC: 9
UTMRC Desc: unknown UTM
Location Method: na

Method of Construction & Well Use

Method Construction ID: 962809820
Method Construction Code: 0
Method Construction: Not Known
Other Method Construction:

Pipe Information

Pipe ID: 11101838
Casing No: 1
Comment:
Alt Name:

Site:
con 1 ON

Database:
WWIS

Well ID: 2809819
Construction Date:
Use 1st: Not Used
Use 2nd:
Final Well Status: Abandoned-Other
Water Type:

Flowing (Y/N):
Flow Rate:
Data Entry Status:
Data Src: 1
Date Received: 11/10/2003
Selected Flag: TRUE

Casing Material:
Audit No: 259727
Tag:
Constructn Method:
Elevation (m):
Elevatn Reliabilty:
Depth to Bedrock:
Well Depth:
Overburden/Bedrock:
Pump Rate:
Static Water Level:
Clear/Cloudy:
Municipality: OAKVILLE TOWN
Site Info:

Abandonment Rec:
Contractor: 7215
Form Version: 2
Owner:
County: HALTON
Lot:
Concession: 01
Concession Name: DS S
Easting NAD83:
Northing NAD83:
Zone:
UTM Reliability:

Bore Hole Information

Bore Hole ID: 11098122
DP2BR:
Spatial Status:
Code OB:
Code OB Desc:
Open Hole:
Cluster Kind:
Date Completed: 10/18/2003
Remarks:
Loc Method Desc: Not Applicable i.e. no UTM
Elevrc Desc:
Location Source Date:
Improvement Location Source:
Improvement Location Method:
Source Revision Comment:
Supplier Comment:

Elevation:
Elevrc:
Zone: 17
East83:
North83:
Org CS:
UTMRC: 9
UTMRC Desc: unknown UTM
Location Method: na

Method of Construction & Well Use

Method Construction ID: 962809819
Method Construction Code: 0
Method Construction: Not Known
Other Method Construction:

Pipe Information

Pipe ID: 11101837
Casing No: 1
Comment:
Alt Name:

Site:
 con 1 ON

Database:
 WWIS

Well ID: 2809818
Construction Date:
Use 1st: Not Used
Use 2nd:
Final Well Status: Not A Well
Water Type:
Casing Material:
Audit No: 259728
Tag:
Constructn Method:
Elevation (m):
Elevatn Reliabilty:
Depth to Bedrock:
Well Depth:

Flowing (Y/N):
Flow Rate:
Data Entry Status:
Data Src: 1
Date Received: 11/10/2003
Selected Flag: TRUE
Abandonment Rec:
Contractor: 7215
Form Version: 2
Owner:
County: HALTON
Lot:
Concession: 01
Concession Name: DS S

Overburden/Bedrock:
Pump Rate:
Static Water Level:
Clear/Cloudy:
Municipality: OAKVILLE TOWN
Site Info:

Easting NAD83:
Northing NAD83:
Zone:
UTM Reliability:

Bore Hole Information

Bore Hole ID: 11098121
DP2BR:
Spatial Status:
Code OB:
Code OB Desc:
Open Hole:
Cluster Kind:
Date Completed: 10/18/2003
Remarks:
Loc Method Desc: Not Applicable i.e. no UTM
Elevrc Desc:
Location Source Date:
Improvement Location Source:
Improvement Location Method:
Source Revision Comment:
Supplier Comment:

Elevation:
Elevrc:
Zone: 17
East83:
North83:
Org CS:
UTMRC: 9
UTMRC Desc: unknown UTM
Location Method: na

Method of Construction & Well Use

Method Construction ID: 962809818
Method Construction Code: 0
Method Construction: Not Known
Other Method Construction:

Pipe Information

Pipe ID: 11101836
Casing No: 1
Comment:
Alt Name:

Site: con 1 ON

Database:
[WWIS](#)

Well ID: 2809817
Construction Date:
Use 1st: Not Used
Use 2nd:
Final Well Status: Abandoned-Other
Water Type:
Casing Material:
Audit No: 259729
Tag:
Constructn Method:
Elevation (m):
Elevatn Reliabilty:
Depth to Bedrock:
Well Depth:
Overburden/Bedrock:
Pump Rate:
Static Water Level:
Clear/Cloudy:
Municipality: OAKVILLE TOWN
Site Info:

Flowing (Y/N):
Flow Rate:
Data Entry Status:
Data Src: 1
Date Received: 11/10/2003
Selected Flag: TRUE
Abandonment Rec:
Contractor: 7215
Form Version: 2
Owner:
County: HALTON
Lot:
Concession: 01
Concession Name: DS S
Easting NAD83:
Northing NAD83:
Zone:
UTM Reliability:

Bore Hole Information

Bore Hole ID: 11098120
DP2BR:
Spatial Status:
Code OB:
Code OB Desc:
Open Hole:
Cluster Kind:
Date Completed: 10/18/2003
Remarks:
Loc Method Desc: Not Applicable i.e. no UTM
Elevrc Desc:
Location Source Date:
Improvement Location Source:
Improvement Location Method:
Source Revision Comment:
Supplier Comment:

Elevation:
Elevrc:
Zone: 17
East83:
North83:
Org CS:
UTMRC: 9
UTMRC Desc: unknown UTM
Location Method: na

Method of Construction & Well Use

Method Construction ID: 962809817
Method Construction Code: 0
Method Construction: Not Known
Other Method Construction:

Pipe Information

Pipe ID: 11101835
Casing No: 1
Comment:
Alt Name:

Site: con 1 ON

Database:
WWIS

Well ID: 2809816
Construction Date:
Use 1st: Not Used
Use 2nd:
Final Well Status: Not A Well
Water Type:
Casing Material:
Audit No: 259730
Tag:
Constructn Method:
Elevation (m):
Elevatn Reliability:
Depth to Bedrock:
Well Depth:
Overburden/Bedrock:
Pump Rate:
Static Water Level:
Clear/Cloudy:
Municipality: OAKVILLE TOWN
Site Info:

Flowing (Y/N):
Flow Rate:
Data Entry Status:
Data Src: 1
Date Received: 11/10/2003
Selected Flag: TRUE
Abandonment Rec:
Contractor: 7215
Form Version: 2
Owner:
County: HALTON
Lot:
Concession: 01
Concession Name: DS S
Easting NAD83:
Northing NAD83:
Zone:
UTM Reliability:

Bore Hole Information

Bore Hole ID: 11098119
DP2BR:
Spatial Status:
Code OB:
Code OB Desc:
Open Hole:

Elevation:
Elevrc:
Zone: 17
East83:
North83:
Org CS:

Cluster Kind:
Date Completed: 10/18/2003
Remarks:
Loc Method Desc: Not Applicable i.e. no UTM
Elevrc Desc:
Location Source Date:
Improvement Location Source:
Improvement Location Method:
Source Revision Comment:
Supplier Comment:

UTMRC: 9
UTMRC Desc: unknown UTM
Location Method: na

Method of Construction & Well Use

Method Construction ID: 962809816
Method Construction Code: 0
Method Construction: Not Known
Other Method Construction:

Pipe Information

Pipe ID: 11101834
Casing No: 1
Comment:
Alt Name:

Site:
con 1 ON

Database:
WWIS

Well ID: 2809498
Construction Date:
Use 1st: Commerical
Use 2nd:
Final Well Status: Water Supply
Water Type:
Casing Material:
Audit No: 234053
Tag:
Constructn Method:
Elevation (m):
Elevatn Reliability:
Depth to Bedrock:
Well Depth:
Overburden/Bedrock:
Pump Rate:
Static Water Level:
Clear/Cloudy:
Municipality: OAKVILLE TOWN
Site Info:

Flowing (Y/N):
Flow Rate:
Data Entry Status:
Data Src: 1
Date Received: 12/14/2001
Selected Flag: TRUE
Abandonment Rec:
Contractor: 1660
Form Version: 1
Owner:
County: HALTON
Lot:
Concession: 01
Concession Name: DS N
Easting NAD83:
Northing NAD83:
Zone:
UTM Reliability:

Bore Hole Information

Bore Hole ID: 10518552
DP2BR:
Spatial Status:
Code OB:
Code OB Desc:
Open Hole:
Cluster Kind:
Date Completed: 01/10/2001
Remarks:
Loc Method Desc: Not Applicable i.e. no UTM
Elevrc Desc:
Location Source Date:
Improvement Location Source:
Improvement Location Method:

Elevation:
Elevrc:
Zone: 17
East83:
North83:
Org CS:
UTMRC: 9
UTMRC Desc: unknown UTM
Location Method: na

Source Revision Comment:
Supplier Comment:

Overburden and Bedrock
Materials Interval

Formation ID: 932838885
Layer: 4
Color: 2
General Color: GREY
Mat1: 06
Most Common Material: SILT
Mat2:
Mat2 Desc:
Mat3:
Mat3 Desc:
Formation Top Depth: 33.0
Formation End Depth: 42.0
Formation End Depth UOM: ft

Overburden and Bedrock
Materials Interval

Formation ID: 932838884
Layer: 3
Color: 2
General Color: GREY
Mat1: 29
Most Common Material: FINE GRAVEL
Mat2:
Mat2 Desc:
Mat3:
Mat3 Desc:
Formation Top Depth: 28.0
Formation End Depth: 33.0
Formation End Depth UOM: ft

Overburden and Bedrock
Materials Interval

Formation ID: 932838882
Layer: 1
Color: 6
General Color: BROWN
Mat1: 05
Most Common Material: CLAY
Mat2: 77
Mat2 Desc: LOOSE
Mat3:
Mat3 Desc:
Formation Top Depth: 0.0
Formation End Depth: 19.0
Formation End Depth UOM: ft

Overburden and Bedrock
Materials Interval

Formation ID: 932838887
Layer: 6
Color: 7
General Color: RED
Mat1: 17
Most Common Material: SHALE
Mat2:
Mat2 Desc:

Mat3:
Mat3 Desc:
Formation Top Depth: 48.0
Formation End Depth: 80.0
Formation End Depth UOM: ft

**Overburden and Bedrock
Materials Interval**

Formation ID: 932838883
Layer: 2
Color: 6
General Color: BROWN
Mat1: 05
Most Common Material: CLAY
Mat2: 81
Mat2 Desc: SANDY
Mat3:
Mat3 Desc:
Formation Top Depth: 19.0
Formation End Depth: 28.0
Formation End Depth UOM: ft

**Overburden and Bedrock
Materials Interval**

Formation ID: 932838886
Layer: 5
Color: 7
General Color: RED
Mat1: 05
Most Common Material: CLAY
Mat2:
Mat2 Desc:
Mat3:
Mat3 Desc:
Formation Top Depth: 42.0
Formation End Depth: 48.0
Formation End Depth UOM: ft

**Annular Space/Abandonment
Sealing Record**

Plug ID: 933221258
Layer: 1
Plug From: 0.0
Plug To: 20.0
Plug Depth UOM: ft

**Method of Construction & Well
Use**

Method Construction ID: 962809498
Method Construction Code: 1
Method Construction: Cable Tool
Other Method Construction:

Pipe Information

Pipe ID: 11067122
Casing No: 1
Comment:
Alt Name:

Construction Record - Casing

Casing ID: 930264893
Layer: 1
Material: 1
Open Hole or Material: STEEL
Depth From:
Depth To:
Casing Diameter: 6.0
Casing Diameter UOM: inch
Casing Depth UOM: ft

Construction Record - Casing

Casing ID: 930264894
Layer: 2
Material: 4
Open Hole or Material: OPEN HOLE
Depth From:
Depth To:
Casing Diameter: 6.0
Casing Diameter UOM: inch
Casing Depth UOM: ft

Results of Well Yield Testing

Pumping Test Method Desc: BAILER
Pump Test ID: 992809498
Pump Set At:
Static Level: 27.0
Final Level After Pumping: 65.0
Recommended Pump Depth: 70.0
Pumping Rate: 5.0
Flowing Rate:
Recommended Pump Rate: 5.0
Levels UOM: ft
Rate UOM: GPM
Water State After Test Code: 1
Water State After Test: CLEAR
Pumping Test Method: 2
Pumping Duration HR: 1
Pumping Duration MIN: 30
Flowing: No

Draw Down & Recovery

Pump Test Detail ID: 934978483
Test Type: Draw Down
Test Duration: 60
Test Level: 65.0
Test Level UOM: ft

Draw Down & Recovery

Pump Test Detail ID: 934716704
Test Type: Draw Down
Test Duration: 45
Test Level: 57.0
Test Level UOM: ft

Draw Down & Recovery

Pump Test Detail ID: 934175813
Test Type: Draw Down
Test Duration: 15

Test Level: 36.0
Test Level UOM: ft

Draw Down & Recovery

Pump Test Detail ID: 934458204
Test Type: Draw Down
Test Duration: 30
Test Level: 48.0
Test Level UOM: ft

Water Details

Water ID: 934010629
Layer: 1
Kind Code: 1
Kind: FRESH
Water Found Depth: 68.0
Water Found Depth UOM: ft

Site:
con 1 ON

Database:
WWIS

Well ID: 2809579
Construction Date:
Use 1st: Domestic
Use 2nd:
Final Well Status: Water Supply
Water Type:
Casing Material:
Audit No: 228758
Tag:
Constructn Method:
Elevation (m):
Elevatn Reliabilty:
Depth to Bedrock:
Well Depth:
Overburden/Bedrock:
Pump Rate:
Static Water Level:
Clear/Cloudy:
Municipality: OAKVILLE TOWN
Site Info:

Flowing (Y/N):
Flow Rate:
Data Entry Status:
Data Src: 1
Date Received: 05/22/2002
Selected Flag: TRUE
Abandonment Rec:
Contractor: 3349
Form Version: 1
Owner:
County: HALTON
Lot:
Concession: 01
Concession Name: DS S
Easting NAD83:
Northing NAD83:
Zone:
UTM Reliability:

Bore Hole Information

Bore Hole ID: 10525254
DP2BR:
Spatial Status:
Code OB:
Code OB Desc:
Open Hole:
Cluster Kind:
Date Completed: 05/22/2002
Remarks:
Loc Method Desc: Not Applicable i.e. no UTM
Elevrc Desc:
Location Source Date:
Improvement Location Source:
Improvement Location Method:
Source Revision Comment:
Supplier Comment:

Elevation:
Elevrc: 17
Zone:
East83:
North83:
Org CS:
UTMRC: 9
UTMRC Desc: unknown UTM
Location Method: na

Overburden and Bedrock
Materials Interval

Formation ID: 932862503
Layer: 2
Color: 2
General Color: GREY
Mat1: 00
Most Common Material: UNKNOWN TYPE
Mat2:
Mat2 Desc:
Mat3:
Mat3 Desc:
Formation Top Depth: 2.0
Formation End Depth: 46.0
Formation End Depth UOM: ft

Overburden and Bedrock
Materials Interval

Formation ID: 932862502
Layer: 1
Color: 8
General Color: BLACK
Mat1: 02
Most Common Material: TOPSOIL
Mat2:
Mat2 Desc:
Mat3:
Mat3 Desc:
Formation Top Depth: 0.0
Formation End Depth: 2.0
Formation End Depth UOM: ft

Annular Space/Abandonment
Sealing Record

Plug ID: 933226412
Layer: 1
Plug From: 1.0
Plug To: 20.0
Plug Depth UOM: ft

Method of Construction & Well
Use

Method Construction ID: 962809579
Method Construction Code: 1
Method Construction: Cable Tool
Other Method Construction:

Pipe Information

Pipe ID: 11073824
Casing No: 1
Comment:
Alt Name:

Construction Record - Casing

Casing ID: 930264966
Layer: 1
Material: 1
Open Hole or Material: STEEL
Depth From:
Depth To:
Casing Diameter: 6.0

Casing Diameter UOM: inch
Casing Depth UOM: ft

Construction Record - Casing

Casing ID: 930264967
Layer: 2
Material: 4
Open Hole or Material: OPEN HOLE
Depth From:
Depth To:
Casing Diameter: 6.0
Casing Diameter UOM: inch
Casing Depth UOM: ft

Results of Well Yield Testing

Pumping Test Method Desc: PUMP
Pump Test ID: 992809579
Pump Set At:
Static Level:
Final Level After Pumping:
Recommended Pump Depth:
Pumping Rate: 5.0
Flowing Rate:
Recommended Pump Rate: 5.0
Levels UOM: ft
Rate UOM: GPM
Water State After Test Code: 1
Water State After Test: CLEAR
Pumping Test Method: 1
Pumping Duration HR: 4
Pumping Duration MIN: 0
Flowing: No

Water Details

Water ID: 934017948
Layer: 1
Kind Code: 1
Kind: FRESH
Water Found Depth: 6.0
Water Found Depth UOM: ft

Appendix: Database Descriptions

Environmental Risk Information Services (ERIS) can search the following databases. The extent of historical information varies with each database and current information is determined by what is publicly available to ERIS at the time of update. **Note:** Databases denoted with " * " indicates that the database will no longer be updated. See the individual database description for more information.

Abandoned Aggregate Inventory:

Provincial [AAGR](#)

The MAAP Program maintains a database of abandoned pits and quarries. Please note that the database is only referenced by lot and concession and city/town location. The database provides information regarding the location, type, size, land use, status and general comments.*

Government Publication Date: Sept 2002*

Aggregate Inventory:

Provincial [AGR](#)

The Ontario Ministry of Northern Development, Mines, Natural Resources and Forestry (ONDMNRF) maintains this database of pits and quarries. The database provides information regarding the registered owner/operator, location name, operation type, approval type, and maximum annual tonnage.

Government Publication Date: Up to Oct 2022

Abandoned Mine Information System:

Provincial [AMIS](#)

The Abandoned Mines Information System contains data on known abandoned and inactive mines located on both Crown and privately held lands. The information was provided by the Ministry of Northern Development and Mines (MNDM), with the following disclaimer: "the database provided has been compiled from various sources, and the Ministry of Northern Development and Mines makes no representation and takes no responsibility that such information is accurate, current or complete". Reported information includes official mine name, status, background information, mine start/end date, primary commodity, mine features, hazards and remediation.

Government Publication Date: 1800-Mar 2022

Anderson's Waste Disposal Sites:

Private [ANDR](#)

The information provided in this database was collected by examining various historical documents which aimed to characterize the likely position of former waste disposal sites from 1860 to present. The research initiative behind the creation of this database was to identify those sites that are missing from the Ontario MOE Waste Disposal Site Inventory, as well as to provide revisions and corrections to the positions and descriptions of sites currently listed in the MOE inventory. In addition to historic waste disposal facilities, the database also identifies certain auto wreckers and scrap yards that have been extrapolated from documentary sources. Please note that the data is not warranted to be complete, exhaustive or authoritative. The information was collected for research purposes only.

Government Publication Date: 1860s-Present

Aboveground Storage Tanks:

Provincial [AST](#)

Historical listing of aboveground storage tanks made available by the Department of Natural Resources and Forestry. Includes tanks used to hold water or petroleum. This dataset has been retired as of September 25, 2014 and will no longer be updated.

Government Publication Date: May 31, 2014

Automobile Wrecking & Supplies:

Private [AUWR](#)

This database provides an inventory of known locations that are involved in the scrap metal, automobile wrecking/recycling, and automobile parts & supplies industry. Information is provided on the company name, location and business type.

Government Publication Date: 1999-Feb 28, 2022

Borehole:

Provincial [BORE](#)

A borehole is the generalized term for any narrow shaft drilled in the ground, either vertically or horizontally. The information here includes geotechnical investigations or environmental site assessments, mineral exploration, or as a pilot hole for installing piers or underground utilities. Information is from many sources such as the Ministry of Transportation (MTO) boreholes from engineering reports and projects from the 1950 to 1990's in Southern Ontario. Boreholes from the Ontario Geological Survey (OGS) including The Urban Geology Analysis Information System (UGAIS) and the York Peel Durham Toronto (YPDT) database of the Conservation Authority Moraine Coalition. This database will include fields such as location, stratigraphy, depth, elevation, year drilled, etc. For all water well data or oil and gas well data for Ontario please refer to WWIS and OOGW.

Government Publication Date: 1875-Jul 2018

Certificates of Approval:

Provincial CA

This database contains the following types of approvals: Air & Noise, Industrial Sewage, Municipal & Private Sewage, Waste Management Systems and Renewable Energy Approvals. The MOE in Ontario states that any facility that releases emissions to the atmosphere, discharges contaminants to ground or surface water, provides potable water supplies, or stores, transports or disposes of waste, must have a Certificate of Approval before it can operate lawfully. Fields include approval number, business name, address, approval date, approval type and status. This database will no longer be updated, as CofA's have been replaced by either Environmental Activity and Sector Registry (EASR) or Environmental Compliance Approval (ECA). Please refer to those individual databases for any information after Oct.31, 2011.

Government Publication Date: 1985-Oct 30, 2011*

Dry Cleaning Facilities:

Federal CDRY

List of dry cleaning facilities made available by Environment and Climate Change Canada. Environment and Climate Change Canada's Tetrachloroethylene (Use in Dry Cleaning and Reporting Requirements) Regulations (SOR/2003-79) are intended to reduce releases of tetrachloroethylene to the environment from dry cleaning facilities.

Government Publication Date: Jan 2004-Dec 2021

Commercial Fuel Oil Tanks:

Provincial CFOT

Locations of commercial underground fuel oil tanks. This is not a comprehensive or complete inventory of commercial fuel tanks in the province; this listing is a copy of records of registered commercial underground fuel oil tanks obtained under Access to Public Information.

Note that the following types of tanks do not require registration: waste oil tanks in apartments, office buildings, residences, etc.; aboveground gas or diesel tanks. Records are not verified for accuracy or completeness.

Government Publication Date: Feb 28, 2022

Chemical Manufacturers and Distributors:

Private CHEM

This database includes information from both a one time study conducted in 1992 and private source and is a listing of facilities that manufacture or distribute chemicals. The production of these chemical substances may involve one or more chemical reactions and/or chemical separation processes (i.e. fractionation, solvent extraction, crystallization, etc.).

Government Publication Date: 1999-Jan 31, 2020

Chemical Register:

Private CHM

This database includes a listing of locations of facilities within the Province or Territory that either manufacture and/or distributes chemicals.

Government Publication Date: 1999-Feb 28, 2023

Compressed Natural Gas Stations:

Private CNG

Canada has a network of public access compressed natural gas (CNG) refuelling stations. These stations dispense natural gas in compressed form at 3,000 pounds per square inch (psi), the pressure which is allowed within the current Canadian codes and standards. The majority of natural gas refuelling is located at existing retail gasoline that have a separate refuelling island for natural gas. This list of stations is made available by the Canadian Natural Gas Vehicle Alliance.

Government Publication Date: Dec 2012 -May 2023

Inventory of Coal Gasification Plants and Coal Tar Sites:

Provincial COAL

This inventory includes both the "Inventory of Coal Gasification Plant Waste Sites in Ontario-April 1987" and the Inventory of Industrial Sites Producing or Using Coal Tar and Related Tars in Ontario-November 1988) collected by the MOE. It identifies industrial sites that produced and continue to produce or use coal tar and other related tars. Detailed information is available and includes: facility type, size, land use, information on adjoining properties, soil condition, site operators/occupants, site description, potential environmental impacts and historic maps available. This was a one-time inventory.*

Government Publication Date: Apr 1987 and Nov 1988*

Compliance and Convictions:

Provincial CONV

This database summarizes the fines and convictions handed down by the Ontario courts beginning in 1989. Companies and individuals named here have been found guilty of environmental offenses in Ontario courts of law.

Government Publication Date: 1989-Apr 2023

Certificates of Property Use:

Provincial CPU

This is a subset taken from Ontario's Environmental Registry (EBR) database. It will include CPU's on the registry such as (EPA s. 168.6) - Certificate of Property Use.

Government Publication Date: 1994 - Jun 30, 2023

Drill Hole Database:Provincial [DRL](#)

The Ontario Drill Hole Database contains information on more than 113,000 percussion, overburden, sonic and diamond drill holes from assessment files on record with the department of Mines and Minerals. Please note that limited data is available for southern Ontario, as it was the last area to be completed. The database was created when surveys submitted to the Ministry were converted in the Assessment File Research Image Database (AFRI) project. However, the degree of accuracy (coordinates) as to the exact location of drill holes is dependent upon the source document submitted to the MNDM. Levels of accuracy used to locate holes are: centering on the mining claim; a sketch of the mining claim; a 1:50,000 map; a detailed company map; or from submitted a "Report of Work".

Government Publication Date: 1886 - Oct 2022**Delisted Fuel Tanks:**Provincial [DTNK](#)

List of fuel storage tank sites that were once found in - and have since been removed from - the list of fuel storage tanks made available by the regulatory agency under Access to Public Information.

Government Publication Date: Feb 28, 2022**Environmental Activity and Sector Registry:**Provincial [EASR](#)

On October 31, 2011, a smarter, faster environmental approvals system came into effect in Ontario. The EASR allows businesses to register certain activities with the ministry, rather than apply for an approval. The registry is available for common systems and processes, to which preset rules of operation can be applied. The EASR is currently available for: heating systems, standby power systems and automotive refinishing. Businesses whose activities aren't subject to the EASR may apply for an ECA (Environmental Compliance Approval), Please see our ECA database.

Government Publication Date: Oct 2011- Jun 30, 2023**Environmental Registry:**Provincial [EBR](#)

The Environmental Registry lists proposals, decisions and exceptions regarding policies, Acts, instruments, or regulations that could significantly affect the environment. Through the Registry, thirteen provincial ministries notify the public of upcoming proposals and invite their comments. For example, if a local business is requesting a permit, license, or certificate of approval to release substances into the air or water; these are notified on the registry. Data includes: Approval for discharge into the natural environment other than water (i.e. Air) - EPA s. 9, Approval for sewage works - OWRA s. 53(1), and EPA s. 27 - Approval for a waste disposal site. For information regarding Permit to Take Water (PTTW), Certificate of Property Use (CPU) and (ORD) Orders please refer to those individual databases.

Government Publication Date: 1994 - Jun 30, 2023**Environmental Compliance Approval:**Provincial [ECA](#)

On October 31, 2011, a smarter, faster environmental approvals system came into effect in Ontario. In the past, a business had to apply for multiple approvals (known as certificates of approval) for individual processes and pieces of equipment. Today, a business either registers itself, or applies for a single approval, depending on the types of activities it conducts. Businesses whose activities aren't subject to the EASR may apply for an ECA. A single ECA addresses all of a business's emissions, discharges and wastes. Separate approvals for air, noise and waste are no longer required. This database will also include Renewable Energy Approvals. For certificates of approval prior to Nov 1st, 2011, please refer to the CA database. For all Waste Disposal Sites please refer to the WDS database.

Government Publication Date: Oct 2011- Jun 30, 2023**Environmental Effects Monitoring:**Federal [EEM](#)

The Environmental Effects Monitoring program assesses the effects of effluent from industrial or other sources on fish, fish habitat and human usage of fisheries resources. Since 1992, pulp and paper mills have been required to conduct EEM studies under the Pulp and Paper Effluent Regulations. This database provides information on the mill name, geographical location and sub-lethal toxicity data.

Government Publication Date: 1992-2007***ERIS Historical Searches:**Private [EHS](#)

ERIS has compiled a database of all environmental risk reports completed since March 1999. Available fields for this database include: site location, date of report, type of report, and search radius. As per all other databases, the ERIS database can be referenced on both the map and "Statistical Profile" page.

Government Publication Date: 1999-Jun 30, 2023**Environmental Issues Inventory System:**Federal [EIIS](#)

The Environmental Issues Inventory System was developed through the implementation of the Environmental Issues and Remediation Plan. This plan was established to determine the location and severity of contaminated sites on inhabited First Nation reserves, and where necessary, to remediate those that posed a risk to health and safety; and to prevent future environmental problems. The EIIS provides information on the reserve under investigation, inventory number, name of site, environmental issue, site action (Remediation, Site Assessment), and date investigation completed.

Government Publication Date: 1992-2001*

Emergency Management Historical Event:

Provincial **EMHE**

List of locations of historical occurrences of emergency events, including those assigned to the Ministry of Natural Resources by Order-In-Council (OIC) under the Emergency Management and Civil Protection Act, as well as events where MNR provided requested emergency response assistance. Many of these events will have involved community evacuations, significant structural loss, and/or involvement of MNR emergency response staff. These events fall into one of ten (10) type categories: Dam Failure; Drought / Low Water; Erosion; Flood; Forest Fire; Soil and Bedrock Instability; Petroleum Resource Center Event, EMO Requested Assistance, Continuity of Operations Event, Other Requested Assistance. EMHE record details are reproduced by ERIS under License with the Ontario Ministry of Natural Resources © Queen's Printer for Ontario, 2017.

Government Publication Date: Apr 30, 2022

Environmental Penalty Annual Report:

Provincial **EPAR**

This database contains data from Ontario's annual environmental penalty report published by the Ministry of the Environment and Climate Change. These reports provide information on environmental penalties for land / water violations issued to companies in one of the nine industrial sectors covered by the Municipal Industrial Strategy for Abatement (MISA) regulations.

Government Publication Date: Jan 1, 2011 - Dec 31, 2022

List of Expired Fuels Safety Facilities:

Provincial **EXP**

List of facilities and tanks for which there was once a fuel registration. This is not a comprehensive or complete inventory of expired tanks/tank facilities in the province; this listing is a copy of previously registered tanks and facilities obtained under Access to Public Information. Includes private fuel outlets, bulk plants, fuel oil tanks, gasoline stations, marinas, propane filling stations, liquid fuel tanks, piping systems, etc; includes tanks which have been removed from the ground.

Notes: registration was not required for private fuel underground/aboveground storage tanks prior to January 1990, nor for furnace oil tanks prior to May 1, 2002; registration is not required for waste oil tanks in apartments, office buildings, residences, etc., or aboveground gas or diesel tanks. Records are not verified for accuracy or completeness.

Government Publication Date: Feb 28, 2022

Federal Convictions:

Federal **FCON**

Environment Canada maintains a database referred to as the "Environmental Registry" that details prosecutions under the Canadian Environmental Protection Act (CEPA) and the Fisheries Act (FA). Information is provided on the company name, location, charge date, offence and penalty.

Government Publication Date: 1988-Jun 2007*

Contaminated Sites on Federal Land:

Federal **FCS**

The Federal Contaminated Sites Inventory includes information on known federal contaminated sites under the custodianship of departments, agencies and consolidated Crown corporations as well as those that are being or have been investigated to determine whether they have contamination arising from past use that could pose a risk to human health or the environment. The inventory also includes non-federal contaminated sites for which the Government of Canada has accepted some or all financial responsibility. It does not include sites where contamination has been caused by, and which are under the control of, enterprise Crown corporations, private individuals, firms or other levels of government. Includes fire training sites and sites at which Per- and Polyfluoroalkyl Substances (PFAS) are a concern.

Government Publication Date: Jun 2000-Jun 2023

Fisheries & Oceans Fuel Tanks:

Federal **FOFT**

Fisheries & Oceans Canada maintains an inventory of aboveground & underground fuel storage tanks located on Fisheries & Oceans property or controlled by DFO. Our inventory provides information on the site name, location, tank owner, tank operator, facility type, storage tank location, tank contents & capacity, and date of tank installation.

Government Publication Date: 1964-Sep 2019

Federal Identification Registry for Storage Tank Systems (FIRSTS):

Federal **FRST**

A list of federally regulated Storage tanks from the Federal Identification Registry for Storage Tank Systems (FIRSTS). FIRSTS is Environment and Climate Change Canada's database of storage tank systems subject to the Storage Tank for Petroleum Products and Allied Petroleum Products Regulations. The main objective of the Regulations is to prevent soil and groundwater contamination from storage tank systems located on federal and aboriginal lands. Storage tank systems that do not have a valid identification number displayed in a readily visible location on or near the storage tank system may be refused product delivery.

Government Publication Date: May 31, 2018

Fuel Storage Tank:

Provincial **FST**

List of registered private and retail fuel storage tanks. This is not a comprehensive or complete inventory of private and retail fuel storage tanks in the province; this listing is a copy of registered private and retail fuel storage tanks, obtained under Access to Public Information.

Notes: registration was not required for private fuel underground/aboveground storage tanks prior to January 1990, nor for furnace oil tanks prior to May 1, 2002; registration is not required for waste oil tanks in apartments, office buildings, residences, etc., or aboveground gas or diesel tanks. Records are not verified for accuracy or completeness.

Government Publication Date: Feb 28, 2022

Fuel Storage Tank - Historic:

Provincial

[FSTH](#)

The Fuels Safety Branch of the Ontario Ministry of Consumer and Commercial Relations maintained a database of all registered private fuel storage tanks. Public records of private fuel storage tanks are only available since the registration became effective in September 1989. This information is now collected by the Technical Standards and Safety Authority.

Government Publication Date: Pre-Jan 2010*

Ontario Regulation 347 Waste Generators Summary:

Provincial

[GEN](#)

Regulation 347 of the Ontario EPA defines a waste generation site as any site, equipment and/or operation involved in the production, collection, handling and/or storage of regulated wastes. A generator of regulated waste is required to register the waste generation site and each waste produced, collected, handled, or stored at the site. This database contains the registration number, company name and address of registered generators including the types of hazardous wastes generated. It includes data on waste generating facilities such as: drycleaners, waste treatment and disposal facilities, machine shops, electric power distribution etc. This information is a summary of all years from 1986 including the most currently available data. Some records may contain, within the company name, the phrase "See & Use..." followed by a series of letters and numbers. This occurs when one company is amalgamated with or taken over by another registered company. The number listed as "See & Use", refers to the new ownership and the other identification number refers to the original ownership. This phrase serves as a link between the 2 companies until operations have been fully transferred.

Government Publication Date: 1986-Oct 31, 2022

Greenhouse Gas Emissions from Large Facilities:

Federal

[GHG](#)

List of greenhouse gas emissions from large facilities made available by Environment Canada. Greenhouse gas emissions in kilotonnes of carbon dioxide equivalents (kt CO₂ eq).

Government Publication Date: 2013-Dec 2019

TSSA Historic Incidents:

Provincial

[HINC](#)

List of historic incidences of spills and leaks of diesel, fuel oil, gasoline, natural gas, propane, and hydrogen recorded by the TSSA in their previous incident tracking system. The TSSA's Fuels Safety Program administers the Technical Standards & Safety Act 2000, providing fuel-related safety services associated with the safe transportation, storage, handling and use of fuels such as gasoline, diesel, propane, natural gas and hydrogen. Under this Act, the TSSA regulates fuel suppliers, storage facilities, transport trucks, pipelines, contractors and equipment or appliances that use fuels. Records are not verified for accuracy or completeness. This is not a comprehensive or complete inventory of historical fuel spills and leaks in the province. This listing is a copy of the data captured at one moment in time and is hence limited by the record date provided here.

Government Publication Date: 2006-June 2009*

Indian & Northern Affairs Fuel Tanks:

Federal

[IAFT](#)

The Department of Indian & Northern Affairs Canada (INAC) maintains an inventory of aboveground & underground fuel storage tanks located on both federal and crown land. Our inventory provides information on the reserve name, location, facility type, site/facility name, tank type, material & ID number, tank contents & capacity, and date of tank installation.

Government Publication Date: 1950-Aug 2003*

Fuel Oil Spills and Leaks:

Provincial

[INC](#)

Listing of spills and leaks of diesel, fuel oil, gasoline, natural gas, propane, and hydrogen reported to the Spills Action Centre (SAC). This is not a comprehensive or complete inventory of fuel-related leaks, spills, and incidents in the province; this listing is a copy of incidents reported to the SAC, obtained under Access to Public Information. Includes incidents from fuel-related hazards such as spills, fires, and explosions. Records are not verified for accuracy or completeness.

Government Publication Date: Feb 28, 2022

Landfill Inventory Management Ontario:

Provincial

[LIMO](#)

The Landfill Inventory Management Ontario (LIMO) database is updated every year, as the Ministry of the Environment, Conservation and Parks compiles new and updated information. Includes small and large landfills currently operating as well as those which are closed and historic. Operators of larger landfills provide landfill information for the previous operating year to the ministry for LIMO including: estimated amount of total waste received, landfill capacity, estimated total remaining landfill capacity, fill rates, engineering designs, reporting and monitoring details, size of location, service area, approved waste types, leachate of site treatment, contaminant attenuation zone and more. The small landfills include information such as site owner, site location and certificate of approval # and status.

Government Publication Date: Mar 21, 2022

Canadian Mine Locations:

Private

[MINE](#)

This information is collected from the Canadian & American Mines Handbook. The Mines database is a national database that provides over 290 listings on mines (listed as public companies) dealing primarily with precious metals and hard rocks. Listed are mines that are currently in operation, closed, suspended, or are still being developed (advanced projects). Their locations are provided as geographic coordinates (x, y and/or longitude, latitude). As of 2002, data pertaining to Canadian smelters and refineries has been appended to this database.

Government Publication Date: 1998-2009*

Mineral Occurrences:

Provincial [MNR](#)

In the early 70's, the Ministry of Northern Development and Mines created an inventory of approximately 19,000 mineral occurrences in Ontario, in regard to metallic and industrial minerals, as well as some information on building stones and aggregate deposits. Please note that the "Horizontal Positional Accuracy" is approximately +/- 200 m. Many reference elements for each record were derived from field sketches using pace or chain/tape measurements against claim posts or topographic features in the area. The primary limiting factor for the level of positional accuracy is the scale of the source material. The testing of horizontal accuracy of the source materials was accomplished by comparing the plan metric (X and Y) coordinates of that point with the coordinates of the same point as defined from a source of higher accuracy.

Government Publication Date: 1846-Feb 2023

National Analysis of Trends in Emergencies System (NATES):

Federal [NATE](#)

In 1974 Environment Canada established the National Analysis of Trends in Emergencies System (NATES) database, for the voluntary reporting of significant spill incidents. The data was to be used to assist in directing the work of the emergencies program. NATES ran from 1974 to 1994. Extensive information is available within this database including company names, place where the spill occurred, date of spill, cause, reason and source of spill, damage incurred, and amount, concentration, and volume of materials released.

Government Publication Date: 1974-1994*

Non-Compliance Reports:

Provincial [NCPL](#)

The Ministry of the Environment provides information about non-compliant discharges of contaminants to air and water that exceed legal allowable limits, from regulated industrial and municipal facilities. A reported non-compliance failure may be in regard to a Control Order, Certificate of Approval, Sectoral Regulation or specific regulation/act.

Government Publication Date: Dec 31, 2021

National Defense & Canadian Forces Fuel Tanks:

Federal [NDFT](#)

The Department of National Defense and the Canadian Forces maintains an inventory of all aboveground & underground fuel storage tanks located on DND lands. Our inventory provides information on the base name, location, tank type & capacity, tank contents, tank class, date of tank installation, date tank last used, and status of tank as of May 2001. This database will no longer be updated due to the new National Security protocols which have prohibited any release of this database.

Government Publication Date: Up to May 2001*

National Defense & Canadian Forces Spills:

Federal [NDSP](#)

The Department of National Defense and the Canadian Forces maintains an inventory of spills to land and water. All spill sites have been classified under the "Transportation of Dangerous Goods Act - 1992". Our inventory provides information on the facility name, location, spill ID #, spill date, type of spill, as well as the quantity of substance spilled & recovered.

Government Publication Date: Mar 1999-Oct 2022

National Defence & Canadian Forces Waste Disposal Sites:

Federal [NDWD](#)

The Department of National Defence and the Canadian Forces maintains an inventory of waste disposal sites located on DND lands. Where available, our inventory provides information on the base name, location, type of waste received, area of site, depth of site, year site opened/closed and status.

Government Publication Date: 2001-Apr 2007*

National Energy Board Pipeline Incidents:

Federal [NEBI](#)

Locations of pipeline incidents from 2008 to present, made available by the Canada Energy Regulator (CER) - previously the National Energy Board (NEB). Includes incidents reported under the Onshore Pipeline Regulations and the Processing Plant Regulations related to pipelines under federal jurisdiction, does not include incident data related to pipelines under provincial or territorial jurisdiction.

Government Publication Date: 2008-Jun 30, 2021

National Energy Board Wells:

Federal [NEBP](#)

The NEBW database contains information on onshore & offshore oil and gas wells that are outside provincial jurisdiction(s) and are thereby regulated by the National Energy Board. Data is provided regarding the operator, well name, well ID No./UWI, status, classification, well depth, spud and release date.

Government Publication Date: 1920-Feb 2003*

National Environmental Emergencies System (NEES):

Federal

[NEES](#)

In 2000, the Emergencies program implemented NEES, a reporting system for spills of hazardous substances. For the most part, this system only captured data from the Atlantic Provinces, some from Quebec and Ontario and a portion from British Columbia. Data for Alberta, Saskatchewan, Manitoba and the Territories was not captured. However, NEES is also a repository for previous Environment Canada spill datasets. NEES is composed of the historic datasets ' or Trends ' which dates from approximately 1974 to present. NEES Trends is a compilation of historic databases, which were merged and includes data from NATES (National Analysis of Trends in Emergencies System), ARTS (Atlantic Regional Trends System), and NEES. In 2001, the Emergencies Program determined that variations in reporting regimes and requirements between federal and provincial agencies made national spill reporting and trend analysis difficult to achieve. As a consequence, the department has focused efforts on capturing data on spills of substances which fall under its legislative authority only (CEPA and FA). As such, the NEES database will be decommissioned in December 2004.

Government Publication Date: 1974-2003*

National PCB Inventory:

Federal

[NPCB](#)

Environment Canada's National PCB inventory includes information on in-use PCB containing equipment in Canada including federal, provincial and private facilities. Federal out-of-service PCB containing equipment and PCB waste owned by the federal government or by federally regulated industries such as airlines, railway companies, broadcasting companies, telephone and telecommunications companies, pipeline companies, etc. are also listed. Although it is not Environment Canada's mandate to collect data on non-federal PCB waste, the National PCB inventory includes some information on provincial and private PCB waste and storage sites. Some addresses provided may be Head Office addresses and are not necessarily the location of where the waste is being used or stored.

Government Publication Date: 1988-2008*

National Pollutant Release Inventory 1993-2020:

Federal

[NPR2](#)

The National Pollutant Release Inventory (NPRI) is Canada's public inventory of pollutant releases (to air, water and land), disposals, and transfers for recycling. The inventory, managed by Environment and Climate Change Canada, tracks over 300 substances. Under the authority of the Canadian Environmental Protection Act (CEPA), owners or operators of facilities that meet published reporting requirements are required to report to the NPRI.

Government Publication Date: Sep 2020

National Pollutant Release Inventory - Historic:

Federal

[NPRI](#)

Environment Canada has defined the National Pollutant Release Inventory ("NPRI") as a federal government initiative designed to collect comprehensive national data regarding releases to air, water, or land, and waste transfers for recycling for more than 300 listed substances. This data holds historic records; current records are found in NPR2.

Government Publication Date: 1993-May 2017

Oil and Gas Wells:

Private

[OGWE](#)

The Nickle's Energy Group (publisher of the Daily Oil Bulletin) collects information on drilling activity including operator and well statistics. The well information database includes name, location, class, status and depth. The main Nickle's database is updated on a daily basis, however, this database is updated on a monthly basis. More information is available at www.nickles.com.

Government Publication Date: 1988-May 31, 2023

Ontario Oil and Gas Wells:

Provincial

[OOGW](#)

In 1998, the MNR handed over to the Ontario Oil, Gas and Salt Resources Corporation, the responsibility of maintaining a database of oil and gas wells drilled in Ontario. The OGSR Library has over 20,000+ wells in their database. Information available for all wells in the ERIS database include well owner/operator, location, permit issue date, and well cap date, license No., status, depth and the primary target (rock unit) of the well being drilled. All geology/stratigraphy table information, plus all water table information is also provide for each well record.

Government Publication Date: 1800-Aug 2021

Inventory of PCB Storage Sites:

Provincial

[OPCB](#)

The Ontario Ministry of Environment, Waste Management Branch, maintains an inventory of PCB storage sites within the province. Ontario Regulation 11/82 (Waste Management - PCB) and Regulation 347 (Generator Waste Management) under the Ontario EPA requires the registration of inactive PCB storage equipment and/or disposal sites of PCB waste with the Ontario Ministry of Environment. This database contains information on: 1) waste quantities; 2) major and minor sites storing liquid or solid waste; and 3) a waste storage inventory.

Government Publication Date: 1987-Oct 2004; 2012-Dec 2013

Orders:

Provincial

[ORD](#)

This is a subset taken from Ontario's Environmental Registry (EBR) database. It will include Orders on the registry such as (EPA s. 17) - Order for remedial work, (EPA s. 18) - Order for preventative measures, (EPA s. 43) - Order for removal of waste and restoration of site, (EPA s. 44) - Order for conformity with Act for waste disposal sites, (EPA s. 136) - Order for performance of environmental measures.

Government Publication Date: 1994 - Jun 30, 2023

Canadian Pulp and Paper:

Private

PAP

This information is part of the Pulp and Paper Canada Directory. The Directory provides a comprehensive listing of the locations of pulp and paper mills and the products that they produce.

Government Publication Date: 1999, 2002, 2004, 2005, 2009-2014

Parks Canada Fuel Storage Tanks:

Federal

PCFT

Canadian Heritage maintains an inventory of known fuel storage tanks operated by Parks Canada, in both National Parks and at National Historic Sites. The database details information on site name, location, tank install/removal date, capacity, fuel type, facility type, tank design and owner/operator.

Government Publication Date: 1920-Jan 2005*

Pesticide Register:

Provincial

PES

The Ontario Ministry of the Environment and Climate Change maintains a database of licensed operators and vendors of registered pesticides.

Government Publication Date: Oct 2011- Jun 30, 2023

Pipeline Incidents:

Provincial

PINC

List of pipeline incidents (strikes, leaks, spills). This is not a comprehensive or complete inventory of pipeline incidents in the province; this listing is in an historical copy of records previously obtained under Access to Public Information. Records are not verified for accuracy or completeness.

Government Publication Date: Feb 28, 2021

Private and Retail Fuel Storage Tanks:

Provincial

PRT

The Fuels Safety Branch of the Ontario Ministry of Consumer and Commercial Relations maintained a database of all registered private fuel storage tanks and licensed retail fuel outlets. This database includes an inventory of locations that have gasoline, oil, waste oil, natural gas and/or propane storage tanks on their property. The MCCR no longer collects this information. This information is now collected by the Technical Standards and Safety Authority (TSSA).

Government Publication Date: 1989-1996*

Permit to Take Water:

Provincial

PTTW

This is a subset taken from Ontario's Environmental Registry (EBR) database. It will include PTTW's on the registry such as OWRA s. 34 - Permit to take water.

Government Publication Date: 1994 - Jun 30, 2023

Ontario Regulation 347 Waste Receivers Summary:

Provincial

REC

Part V of the Ontario Environmental Protection Act ("EPA") regulates the disposal of regulated waste through an operating waste management system or a waste disposal site operated or used pursuant to the terms and conditions of a Certificate of Approval or a Provisional Certificate of Approval. Regulation 347 of the Ontario EPA defines a waste receiving site as any site or facility to which waste is transferred by a waste carrier. A receiver of regulated waste is required to register the waste receiving facility. This database represents registered receivers of regulated wastes, identified by registration number, company name and address, and includes receivers of waste such as: landfills, incinerators, transfer stations, PCB storage sites, sludge farms and water pollution control plants. This information is a summary of all years from 1986 including the most currently available data.

Government Publication Date: 1986-1990, 1992-2021

Record of Site Condition:

Provincial

RSC

The Record of Site Condition (RSC) is part of the Ministry of the Environment's Brownfields Environmental Site Registry. Protection from environmental cleanup orders for property owners is contingent upon documentation known as a record of site condition (RSC) being filed in the Environmental Site Registry. In order to file an RSC, the property must have been properly assessed and shown to meet the soil, sediment and groundwater standards appropriate for the use (such as residential) proposed to take place on the property. The Record of Site Condition Regulation (O. Reg. 153/04) details requirements related to site assessment and clean up.

RSCs filed after July 1, 2011 will also be included as part of the new (O.Reg. 511/09).

Government Publication Date: 1997-Sept 2001, Oct 2004-Jun 2023

Retail Fuel Storage Tanks:

Private

RST

This database includes an inventory of retail fuel outlet locations (including marinas) that have on their property gasoline, oil, waste oil, natural gas and / or propane storage tanks.

Government Publication Date: 1999-Feb 28, 2023

Scott's Manufacturing Directory:

Private

SCT

Scott's Directories is a data bank containing information on over 200,000 manufacturers across Canada. Even though Scott's listings are voluntary, it is the most comprehensive database of Canadian manufacturers available. Information concerning a company's address, plant size, and main products are included in this database.

Government Publication Date: 1992-Mar 2011*

Ontario Spills:

Provincial

[SPL](#)

List of spills and incidents made available the Ministry of the Environment, Conservation and Parks. This database identifies information such as location (approximate), type and quantity of contaminant, date of spill, environmental impact, cause, nature of impact, etc. Information from 1988-2002 was part of the ORIS (Occurrence Reporting Information System). The SAC (Spills Action Centre) handles all spills reported in Ontario. Regulations for spills in Ontario are part of the MOE's Environmental Protection Act, Part X. The Ministry of the Environment, Conservation and Parks cites the coronavirus pandemic as an explanation for delays in releasing data pursuant to requests.

Government Publication Date: 1988-Dec 2021

Wastewater Discharger Registration Database:

Provincial

[SRDS](#)

Facilities that report either municipal treated wastewater effluent or industrial wastewater discharges under the Effluent Monitoring and Effluent Limits (EMEL) and Municipal/Industrial Strategy for Abatement Regulations. The Municipal/Industrial Strategy for Abatement (MISA) division of the Ontario Ministry of Environment keeps record of direct dischargers of toxic pollutants within nine sectors including: Electric Power Generation, Mining, Petroleum Refining, Organic Chemicals, Inorganic Chemicals, Pulp & Paper, Metal Casting, Iron & Steel, and Quarries.

Government Publication Date: 1990-Dec 31, 2020

Anderson's Storage Tanks:

Private

[TANK](#)

The information provided in this database was collected by examining various historical documents, which identified the location of former storage tanks, containing substances such as fuel, water, gas, oil, and other various types of miscellaneous products. Information is available in regard to business operating at tank site, tank location, permit year, permit & installation type, no. of tanks installed & configuration and tank capacity. Data contained within this database pertains only to the city of Toronto and is not warranted to be complete, exhaustive or authoritative. The information was collected for research purposes only.

Government Publication Date: 1915-1953*

Transport Canada Fuel Storage Tanks:

Federal

[TCFT](#)

List of fuel storage tanks currently or previously owned or operated by Transport Canada. This inventory also includes tanks on The Pickering Lands, which refers to 7,530 hectares (18,600 acres) of land in Pickering, Markham, and Uxbridge owned by the Government of Canada since 1972; properties on this land has been leased by the government since 1975, and falls under the Site Management Policy of Transport Canada, but is administered by Public Works and Government Services Canada. This inventory provides information on the site name, location, tank age, capacity and fuel type.

Government Publication Date: 1970 - Apr 2023

Variances for Abandonment of Underground Storage Tanks:

Provincial

[VAR](#)

Listing of variances granted for storage tank abandonment. This is not a comprehensive or complete inventory of tank abandonment variances in the province; this listing is a copy of tank abandonment variance records previously obtained under Access to Public Information. In Ontario, registered underground storage tanks must be removed within two years of disuse; if removal of a tank is not feasible, an application may be sought for a variance from this code requirement.

Records are not verified for accuracy or completeness.

Government Publication Date: Feb 28, 2022

Waste Disposal Sites - MOE CA Inventory:

Provincial

[WDS](#)

The Ontario Ministry of Environment, Waste Management Branch, maintains an inventory of known open (active or inactive) and closed disposal sites in the Province of Ontario. Active sites maintain a Certificate of Approval, are approved to receive and are receiving waste. Inactive sites maintain Certificate(s) of Approval but are not receiving waste. Closed sites are not receiving waste. The data contained within this database was compiled from the MOE's Certificate of Approval database. Locations of these sites may be cross-referenced to the Anderson database described under ERIS's Private Source Database section, by the CA number. All new Environmental Compliance Approvals handed out after Oct 31, 2011 for Waste Disposal Sites will still be found in this database.

Government Publication Date: Oct 2011- Jun 30, 2023

Waste Disposal Sites - MOE 1991 Historical Approval Inventory:

Provincial

[WDSH](#)

In June 1991, the Ontario Ministry of Environment, Waste Management Branch, published the "June 1991 Waste Disposal Site Inventory", of all known active and closed waste disposal sites as of October 30st, 1990. For each "active" site as of October 31st 1990, information is provided on site location, site/CA number, waste type, site status and site classification. For each "closed" site as of October 31st 1990, information is provided on site location, site/CA number, closure date and site classification. Locations of these sites may be cross-referenced to the Anderson database described under ERIS's Private Source Database section, by the CA number.

Government Publication Date: Up to Oct 1990*

Water Well Information System:

Provincial

[WWIS](#)

This database describes locations and characteristics of water wells found within Ontario in accordance with Regulation 903. It includes such information as coordinates, construction date, well depth, primary and secondary use, pump rate, static water level, well status, etc. Also included are detailed stratigraphy information, approximate depth to bedrock and the approximate depth to the water table.

Government Publication Date: Mar 31 2023

Definitions

Database Descriptions: This section provides a detailed explanation for each database including: source, information available, time coverage, and acronyms used. They are listed in alphabetic order.

Detail Report: This is the section of the report which provides the most detail for each individual record. Records are summarized by location, starting with the project property followed by records in closest proximity.

Distance: The distance value is the distance between plotted points, not necessarily the distance between the sites' boundaries. All values are an approximation.

Direction: The direction value is the compass direction of the site in respect to the project property and/or center point of the report.

Elevation: The elevation value is taken from the location at which the records for the site address have been plotted. All values are an approximation. Source: Google Elevation API.

Executive Summary: This portion of the report is divided into 3 sections:

'Report Summary'- Displays a chart indicating how many records fall on the project property and, within the report search radii.

'Site Report Summary'-Project Property'- This section lists all the records which fall on the project property. For more details, see the 'Detail Report' section.

'Site Report Summary-Surrounding Properties'- This section summarizes all records on adjacent properties, listing them in order of proximity from the project property. For more details, see the 'Detail Report' section.

Map Key: The map key number is assigned according to closest proximity from the project property. Map Key numbers always start at #1. The project property will always have a map key of '1' if records are available. If there is a number in brackets beside the main number, this will indicate the number of records on that specific property. If there is no number in brackets, there is only one record for that property.

The symbol and colour used indicates 'elevation': the red inverted triangle will dictate 'ERIS Sites with Lower Elevation', the yellow triangle will dictate 'ERIS Sites with Higher Elevation' and the orange square will dictate 'ERIS Sites with Same Elevation.'

Unplottables: These are records that could not be mapped due to various reasons, including limited geographic information. These records may or may not be in your study area, and are included as reference.



Toronto Inspection Ltd.

APPENDIX C Freedom of Information

Ministry of the Environment, Conservation and Parks

Freedom of Information Request for Property Information

Instructions

Use this form to:

- submit and pay for a new FOI request for access to records/information about a property
- pay for a deposit or a final fee on an existing FOI request

Fields marked with an asterisk (*) are mandatory.

Are you: *

- Submitting a new FOI Request for Property Information
- Paying a deposit or final fee for an existing FOI Request for Property Information

Section 1 – Description of Records Requested

Time Period for Records Requested

From (yyyy/mm/dd) *

1970/01/01

To (yyyy/mm/dd) *

2023/08/25

Type of Record(s) *

- All environmental records relating to the identified property/site exclusive of Environmental Approvals and Registrations
- Environmental Approvals and Registrations (e.g. Environmental Compliance Approvals; Certificate of Approval; Renewable Energy Approvals; Environmental Activity and Sector Registry Registrations)

Select only if you are seeking access to an Approval or Registration that is not publicly available or if you are also seeking supporting documents relating to the Approval or Registration.

Operator and vendor Pesticide Licenses from September 4, 2018, final Approvals and Registrations are publicly available on the Access Environment website at:

<https://www.accessenvironment.ene.gov.on.ca/AEWeb/ae/GoSearch.action?search=basic&lang=en>.

Records of Site Condition (RSC) records are publicly available on the Brownfields Environmental Site Registry (BSER).

- RSC records between 2004 to June 30, 2011 are available at:
<https://www.lrcsde.lrc.gov.on.ca/besrWebPublic/generalSearch>
- RSC records filed after July 2011 are available at:
https://www.lrcsde.lrc.gov.on.ca/BFISWebPublic/pub/earchFiledRsc_search?request_locale=en

Other Specific Document(s)

Type of Approval/Registration *

- Drinking Water Licenses
- Pesticide Licenses

- Permits to Take Water
- Noise Vibrations Approvals/Registrations
- Air Emissions Approvals/Registrations
- Water Approvals/Registrations - Ontario Water Resources Commission, treatment, ground level, standpipes & elevated storage, pumping stations (local & booster), mains
- Sewage – Treatment, Stormwater, Storm, Leachate & Lieachate Treatment & Sewage pump stations, Sanitary
- Waste Water - Industrial discharge
 - No Supporting Documents
 - All Supporting Documents
 - Some Supporting Documents
- Waste Sites - Disposal, Landfill sites, Transfer stations, Processing sites, Incinerator sites
- Waste Management Systems - haulers: sewage, non-hazardous & hazardous waste, mobile waste processing units, Polychlorinated Biphenyls (PCBs) storage, transfer or destruction, Waste Generator Systems)
- Waste Generator Registration - number/class

List any record(s) that should be excluded from the scope of your request (e.g. email correspondences; records originating from your organization/business; records already in your possession, prior year(s) annual reports for approvals)

Please provide any additional relevant information relating to your request. For example, does your request relate to any other ministry business? Please note that this information is being requested only in order to provide contextual information to the Access and Privacy Office and will not in any way affect or expedite the status of any related ministry business identified.

Section 2 – Requester Information

Last Name *	First Name *	Middle Initial
<input type="text" value="Abreu"/>	<input type="text" value="Itala"/>	<input type="text"/>

Business/Organization Name (if applicable or indicate "N/A") *

Project/Reference Number (if applicable)

Are you submitting this request on behalf of a client? *

Yes No

Mailing Address

Unit Number	Street Number *	Street Name *
<input type="text" value="16"/>	<input type="text" value="110"/>	<input type="text" value="Konrad Crescent"/>

PO Box	City/Town *	Province *	Postal Code *
<input type="text"/>	<input type="text" value="Markham"/>	<input type="text" value="ON"/>	<input type="text" value="L3R 9X2"/>

Telephone Number *

905-940-8509

ext. 229

Email Address *

itala@torontoinspection.com

Is there an alternate contact (e.g. office admin)? *

Yes No

Alternate Contact

Last Name *

Goel

First Name *

Anita

Telephone Number *

905-940-8509

ext.

Email Address *

accounts@torontoinspection.com

Section 3 – Current Property Address Information

Is the property a:

Park Lake First Nation Band Wind Farm Federal Land Island Unsurveyed Land

Are you requesting information about multiple addresses? *

Yes No

Please only submit a request with multiple addresses if the property is one site. To be considered one site, addresses must be adjacent to each other and owned by the same owner(s).

Do the multiple addresses belong to one site? *

Yes No

Please submit a separate FOI request for each address.

Site Name

2350 and 2360 Bristol Circle, Oakville

Property Address

Address 1

Unit Number

Street Number

Street Name

2350

Bristol Circle

Full Lot Number

Concession

Geographic Township

City/Town/Village *

Oakville

Closest Intersection

Bristol Circle and Brighton Road

Address 2

Unit Number

Street Number

Street Name

2360

Bristol Circle

Full Lot Number

Concession

Geographic Township

City/Town/Village *

Oakville

Closest Intersection

Bristol Circle and Brighton Road

Section 4 – Previous Property Address Information

Do you want the ministry to search all prior historical addresses for this property/site for the time period of the records requested? *

Yes No

Section 5 – Owner Information

Please provide all present and previous property owner and/or tenant names for the search years requested.

Current Property Owner/Tenant

Address 1

2350 Bristol Circle
Oakville

Owner Name

Private Owner

Date of Ownership (yyyy/mm/dd)

Tenant Name

Address 2

2360 Bristol Circle
Oakville

Owner Name

Private Owner

Date of Ownership (yyyy/mm/dd)

Tenant Name

Section 6 – Supporting Documents

Please upload any documents (e.g. Maps) that are relevant to your FOI request.

The total size of all attachments must not be more than 8 MB.

1. File Name

Total File Size



Toronto Inspection Ltd.

APPENDIX D TSSA Correspondance

RE: PN6474 - 2350 and 2360 Bristol Circle, Oakville - TSSA Request

From: Public Information Services (publicinformationservices@tssa.org)

To: itala@torontoinspection.com

Date: Monday, August 28, 2023 at 08:59 AM EDT

Hello ,

NO RECORDS FOUND IN CURRENT DATABASE:

- We confirm that there are NO records in our database of any **fuel storage tanks** at the subject address(es)

This is not a confirmation that there are no records in the archives. For a further search in our archives, please apply for release of public information (PI Form) through TSSA's new Service Prepayment Portal. The associated fee must be paid via credit card (Visa or MasterCard) through a secure site.

Please follow the steps below to access the applications and the Service Prepayment Portal:

Accessing the applications

1. Click [Release of Public Information](#) - TSSA and click "need a copy of a document"
2. Select the appropriate application, download it, complete it in full and save it (Note: you will have to upload the application)
3. Proceed to page 3 of the application and click the "TSSA Service Prepayment Portal" link under payment options (the link will take you the secure site where you can pay for the request via credit card)

Accessing the Service Prepayment Portal

1. Select new or existing customer (*if you are an existing customer, you will need your account number & postal code to access your account)
2. Under "Program Area" select **Public Information** and click continue
3. Enter application form number (found on the bottom left corner of the application form) and click continue
4. Complete the primary contact information section
5. Complete the fee section
6. Upload your completed application
7. Upload supporting documents (if required) and click continue

Once all steps have been successfully completed you will receive your payment receipt via email.

TSSA does not make any representations or warranties with respect to the accuracy or completeness of any records released. The requestor assumes all risk in using or relying on the information provided.

If you have any questions or concerns, please do not hesitate to contact our Public Information Release team at publicinformationservices@tssa.org.

Although TSSA believes the information provided pursuant to your request is accurate, please note that TSSA does not warrant this information in any way whatsoever.

Kind Regards,



Melanie Fowler | Public Information Releases Agent

Legal
345 Carlingview Drive
Toronto, Ontario M9W 6N9
Tel: +1 416-734-3593 | Fax: +1 416-231-4903 | E-Mail: mfowler@tssa.org
www.tssa.org



Winner of 2023 5-Star Safety Cultures Award

From: Itala Abreu (Toronto Inspection Ltd.) <itala@torontoinspection.com>
Sent: Friday, August 25, 2023 4:17 PM
To: Public Information Services <publicinformationservices@tssa.org>
Subject: PN6474 - 2350 and 2360 Bristol Circle, Oakville - TSSA Request

[CAUTION]: This email originated outside the organisation.

Please do not click links or open attachments unless you recognise the source of this email and know the content is safe.

Good afternoon,

Please inform if you have any on-file information including historical and current presence of fuel tanks or facilities at the Site and surrounding properties, as well as any environmental investigation and/or remediation pertaining to the Site and surrounding properties:

Oakville

2320 Bristol Circle

2350 Bristol Circle

2359 Bristol Circle

2360 Bristol Circle

2380 Bristol Circle

2381 Bristol Circle

2390 Bristol Circle

2490 Portland Drive

2910 Brighton Road

2941 Brighton Road

Thanks,

Itala Abreu B.Sc., EPT

Environmental Scientist

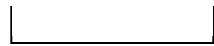

110 Konrad Crescent, Unit 16

Markham, Ontario, L3R 9X2

T: 905-940-8509 ext.229

F: 905-940-8192

W: torontoinspection.com

CONFIDENTIALITY NOTICE - This e-mail transmission, and any documents, files or previous e-mail messages attached to it may contain information that is confidential or legally privileged. If you are not the intended recipient, or a person responsible for delivering it to the intended recipient, you are hereby notified that you must not read this transmission and that any disclosure, copying, printing, distribution or use of any of the information contained in or attached to this transmission is STRICTLY PROHIBITED. If you have received this transmission in error, please immediately notify the sender by telephone or return e-mail and delete the original transmission and its attachments without reading or saving in any manner. Thank you.

This electronic message and any attached documents are intended only for the named recipients. This communication from the Technical Standards and Safety Authority may contain information that is privileged, confidential or otherwise protected from disclosure and it must not be disclosed, copied, forwarded or distributed without authorization. If you have received this message in error, please notify the sender immediately and delete the original message.



Toronto Inspection Ltd.

APPENDIX E Client Information

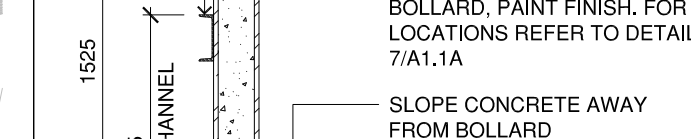
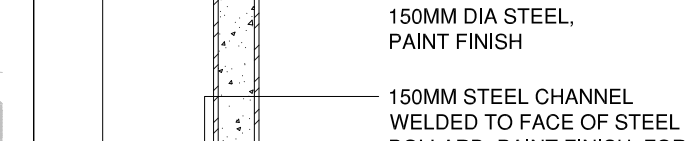
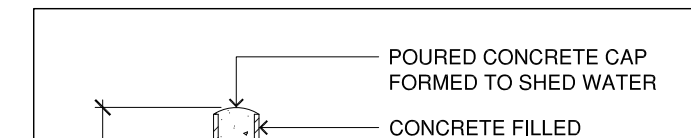
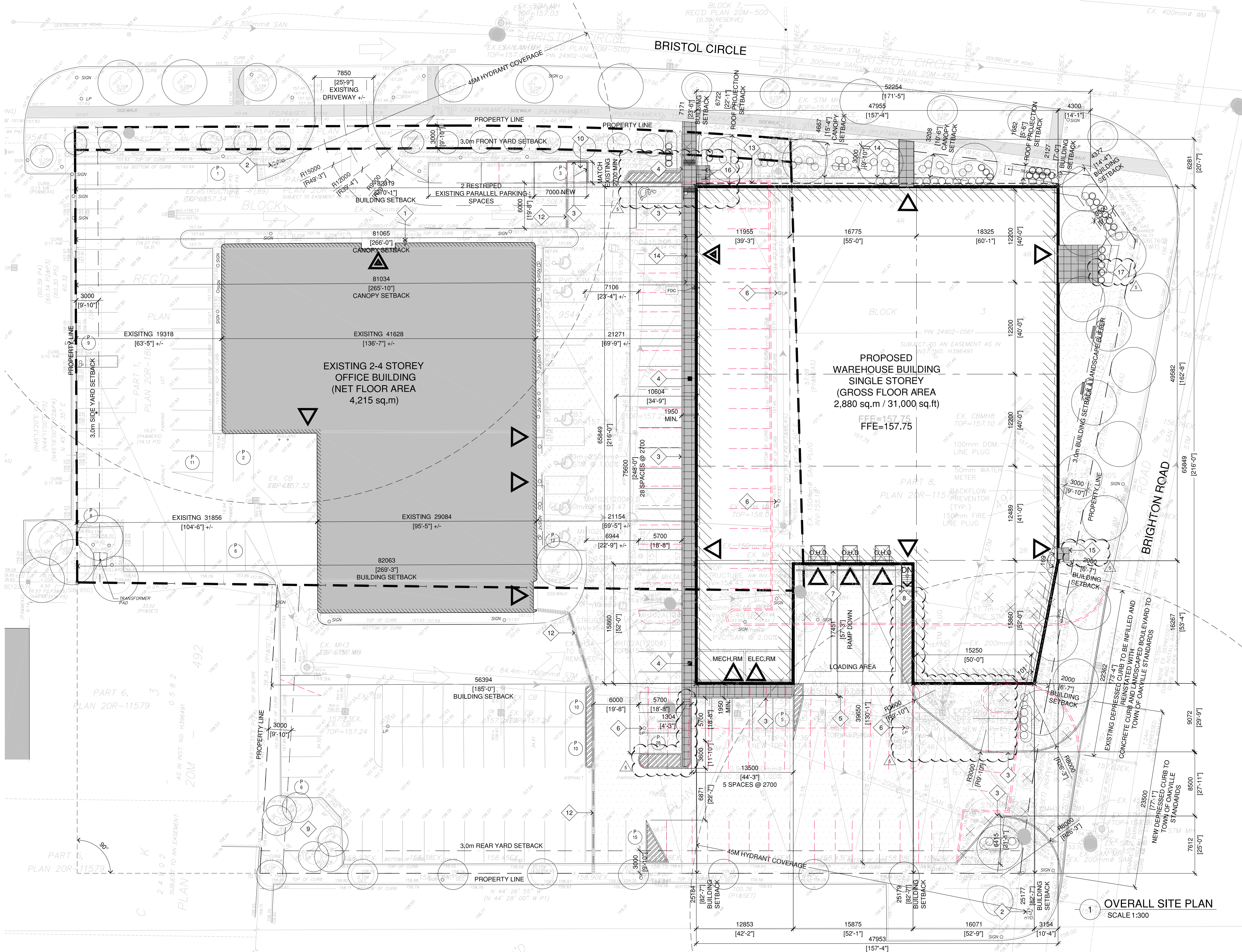

1 context plan
SCALE n.t.s.

site statistics

ZONING	EMPLOYMENT ZONE E1 sp43 - (INDUSTRIAL)
BY-LAW	No. 2014-14 (The Corporation of the Town of Oakville)
TOTAL SITE AREA	1.20 hectares (2.97 acres) (12,011.42 sm)

building net floor area

EXISTING NFA	4,215.00 sm	45,369.88 sf
Warehouse (NFA)	2,880.35 sm	31,003.83 sf
TOTAL NET FLOOR AREA (NFA)	7,095.35 sm	76,373.71 sf

building gross floor area

EXISTING GFA	5,560.86 sm	59,856.60 sf
Warehouse (GFA)	2,880.35 sm	31,003.83 sf
TOTAL EXISTING (GFA)	8,441.21 sm	90,860.43 sf

coverage calculations

BUILDING AREA / SITE AREA	4,616.75 s.m. / 12,011.42 s.m.	38.44%
PAVED AREA / SITE AREA	5,515.64 s.m. / 12,011.42 s.m.	45.92%
LANDSCAPED AREA / SITE AREA	1,879.03 s.m. / 12,011.42 s.m.	15.64%
TOTAL COVERAGE		100.00%

parking calculations - required

STANDARD PARKING REQUIREMENTS	EXISTING OFFICE	EXISTING OFFICE
minimum spaces required	Warehouse USE	Warehouse USE
(Table 5.2.1 of By-Law 2014-014)	= 1.0 per 35 sm net floor area	= 1.0 per 100 sm net floor area
	to 7,500 sm NFA plus 1.0 per 200 sm NFA additional	
TOTAL STANDARD SPACES REQUIRED		= 149 spaces
BARRIER-FREE PARKING REQUIREMENTS		= 1 + 3% of total parking spaces
minimum barrier-free spaces required		= 1 + (3% of 150 spaces)
(Table 5.3.1 of By-Law 2014-014)		= 6 spaces
TOTAL BARRIER-FREE SPACES REQUIRED		= 6 spaces

parking calculations - provided

EXISTING PARKING SPACES	= 190
REMOVED PARKING SPACES	= 85
NEW PARKING SPACES	= 20
TOTAL PARKING ON SITE	= 125 spaces
PARKING BREAKDOWN:	
STANDARD PARKING SPACES PROVIDED	= 118 spaces
BARRIER FREE SPACES PROVIDED	= 7 spaces

bicycle parking - required / provided

BICYCLE PARKING REQUIREMENTS	EMPLOYMENT USE
minimum spaces required	= 2 plus 0.25 per 1,000sm net floor area
(Table 5.4.1 of By-Law 2014-014)	= 2 + 0.25 x 2,915.41 / 1000
TOTAL BICYCLE SPACES REQUIRED	= 2.7
TOTAL BICYCLE SPACES PROVIDED	= 3 spaces

setbacks - required

MINIMUM SETBACKS - EMPLOYMENT ZONE (E1)		
(Section 5.10 along with Tables 10.3 and 4.11.2 of By-Law 2014-014)		
LOT (m)	REQUIRED	PROVIDED
Area	0.2ha min.	0.2239 hectares
Frontage	30.0m min.	39.11 m
YARD (m)	REQUIRED	PROVIDED
Front	3.0m	3.0m
Interior Side	3.0m	3.0m
Flanking (JCD)	3.0m	3.0m
Rear	3.0m	3.0m
MIN LANDSCAPE COVERAGE	REQUIRED	PROVIDED
	10%	1,879.03 sm = 15.64%
SP 43.2(i):		
MIN LANDSCAPE COVERAGE OF REQUIRED FRONT YARD	REQUIRED	PROVIDED
	25%	402.38 sm = 93%
SP 43.2(i):		
MIN LANDSCAPE COVERAGE OF REQUIRED FLANKAGE YARD	REQUIRED	PROVIDED
	25%	209.48 sm = 82%

survey information

TOPOGRAPHIC SKETCH OF PART OF BLOCK 3 REGISTERED PLAN 20M-492 TOWN OF OAKVILLE

ALL BOUNDARY DATA SHOWN HEREON WAS COMPILED FROM THE REGISTRY OFFICE RECORDS AND WAS VERIFIED IN THE FIELD.

ELEVATION NOTE

ALL ELEVATIONS SHOWN HEREON ARE GEODETIC AND WERE DERIVED FROM THE CITY OF MISSISSAUGA BENCHMARK N° 823 HAVING AN ELEVATION OF 167.25m (CGVD-1928), 1978 Re-adjustment.

TREE NOTE

ONLY TREES OF A DIAMETER GREATER THAN 0.15 m WERE LOCATED FOR THIS PLAN.

METRIC NOTE

ALL DISTANCES SHOWN HEREON ARE IN METRES AND CAN BE CONVERTED INTO FEET BY DIVIDING BY 0.3048.

UNDERGROUND SERVICES NOTE

ONLY UNDERGROUND SERVICES VISIBLE ON THE GROUND WERE LOCATED FOR THIS PLAN. THE USER OF THIS PLAN SHALL CONTACT THE LOCAL UTILITY COMPANIES FOR LOCATIONS PRIOR TO COMMENCEMENT OF CONSTRUCTION WORKS.

CUNNINGHAM MCCONNELL LIMITED

- drawing notes**
- 1 FIRE DEPARTMENT CONNECTION (EXISTING BUILDING)
 - 2 FIRE HYDRANT (EXISTING) - REFER TO CIVIL
 - 3 NEW POURED CONCRETE CURB
 - 4 NEW CONCRETE SIDEWALK - REFER TO STRUCTURAL / CIVIL
 - 5 NEW SLOPED CONCRETE TRUCK APRON - REFER TO STRUCTURAL / CIVIL
 - 6 EXISTING LIGHT STANDARD TO BE REMOVED
 - 7 NEW TRENCH DRAIN - REFER TO CIVIL
 - 8 STEEL STAIR AND LANDING WITH STEEL PIPE BOLLARD
 - 9 EXISTING GARBAGE ENCLOSURE
 - 10 EXISTING YARD HYDRANT TO BE RELOCATED
 - 11 EXISTING POURED CONCRETE CURB TO BE REMOVED AND DISCARDED
 - 12 RESERVED
 - 13 LINE OF ROOF ABOVE
 - 14 LINE OF CANOPY ABOVE
 - 15 POURED CONCRETE PAD AT MANDOR
 - 16 BIKE PARKING RACKS
 - 17 AMENITY SPACE RESERVED
 - 18 RESERVED
 - 19 RESERVED

- drawing legend**
- LANDSCAPE AREA
 - HEAVY DUTY PAVING
 - CONCRETE SIDEWALK
 - PAINTED STRIPPING
 - PRINCIPAL ENTRANCE
 - SECONDARY ACCESS / EXIT
 - EXISTING BARRIER FREE ENTRANCE
 - TYPICAL PARKING STALL 2.7 m x 5.70 m
 - TYPICAL PARALLEL PARKING STALL (4) @ 2.7 m x 7.0 m
 - PARKING COUNT
 - RETAINING WALL
 - PROPOSED GRADES
 - WALL LIGHT
 - NEW CONCRETE PAD
 - EXISTING OFFICE BUILDING ON SITE
 - REMOVED PARKING SPACE COUNT
 - FIRE DEPARTMENT CONNECTION

- general notes**
- ALL DIMENSIONS ARE IN MILLIMETERS UNLESS NOTED OTHERWISE
 - REFER TO DRAWINGS AND REPORTS PREPARED BY: SITE SERVICES AND GRADING BY: HUSSON ENGINEERING + MANAGEMENT - TRAFFIC BY: BAKER TURNER INC. - LANDSCAPING BY: BAKER TURNER INC.
 - ALL WASTE AND RECYCLING SHALL BE STORED EXTERNALLY COLLECTED UNDER PRIVATE CONTRACT.
 - WASTE AND RECYCLING CONTAINERS SHALL BE PROVIDED AT ALL BUILDING ENTRANCES.
 - LAND OWNER SHALL ARRANGE SNOW REMOVAL UNDER PRIVATE CONTACT.
 - THERE SHALL BE NO OUTDOOR STORAGE.
 - FIRE ROUTE SHALL BE A MINIMUM OF 6.0M CLEAR WIDTH WITH A CENTERLINE TURNING RADIUS NO LESS THAN 12.0M.
 - FIRE ROUTE SHALL BE DESIGNED TO SUPPORT FIRE FIGHTING EQUIPMENT.
 - PAVEMENT SHALL BE LIGHT DUTY ASPHALT UNLESS NOTED OTHERWISE.
 - PAVEMENT MARKINGS SHALL BE WHITE FOR VEHICULAR STALLS AND STRIPED AREAS.
 - SNOW STORAGE OF 15% OF PAVED AREA IS NOT OBTAINABLE ON SITE. SNOW IS TO BE SHIPPED OFF SITE BY PRIVATE CONTRACTOR.
 - TRAFFIC CONTROL SIGNAGE & PAVEMENT MARKINGS SHALL MEET TOWN OF OAKVILLE STANDARDS.
 - ALL LIGHTING DEVICES SHALL BE FULL CUT OFF AND NIGHT SKY FRIENDLY AND SHALL BE MITIGATED AT THE SOURCE SO THAT NO LIGHT (0.0 FC) WILL BE DIRECTLY PROJECTED ONTO ADJACENT PROPERTIES.
 - SIGNAGE INDICATED SHALL BE USED FOR SITE PLAN PURPOSES ONLY AND IS NOT INTENDED TO INDICATE CONFORMITY WITH THE SIGN BY-LAW.
 - EXPOSED CONCRETE WALLS AND FOUNDATIONS SHALL BE FREE OF DEFECTS AND PROVIDED WITH A SMOOTH SANDBLAST FINISH.
 - BUILDING PERMIT ISSUANCE SHALL BE SUBJECT TO THE BUILDING PERMIT DRAWINGS NOT BEING IN CONTRAVENTION WITH THESE APPROVED PLANS AND DRAWINGS INCLUDING, BUT NOT LIMITED TO THE EXTERIOR DESIGN OF THE BUILDING AND EXTERIOR BUILDING MATERIALS.

Pearce McCluskey Architects
2203 Durwin Drive • Mississauga, Ontario • L5L 1X2
www.pmarchitects.ca 1.905.607.2444



This drawing is not to be used for construction unless signed by partner in charge.
Contractors must verify all dimensions and be responsible for same, report any discrepancies to the architect before commencing the work.
Prints are not to be scaled.

All drawings and related documents are the sole copyright property of the architect and must be returned upon request, any reproduction of drawings and related documents in part or in whole is forbidden without the architect's written permission.



OWNER:
KANEFF GROUP OF COMPANIES
8501 Mississauga Road
Brampton | Ontario | L6Y 5G8

APPLICANT:

- △ REISSUED FOR SITE PLAN APPROVAL 22 08 23
- △ ISSUED FOR SITE PLAN APPROVAL 15 06 23
- △ ISSUED FOR COORDINATION 05 MAY 23
- △ ISSUED FOR REVIEW 19 APR 23
- △ ISSUED FOR REVIEW 15 MAR 23

New 1-Storey Warehouse Building

2360 Bristol Circle
Oakville, Ontario

SITE DEVELOPMENT PLAN

Project Number: 22029

Drawn By: MS
Checked By: JP
Date: May 2023
Scale: nts

A1.01



Toronto Inspection Ltd.

APPENDIX F Aerial Photographs



NOT TO SCALE

TorontoInspection
GEO-ENVIRONMENTAL CONSULTANTS

110 Konrad Crescent,
Unit 16
Markham, Ontario
L3R 9X2

Tel: 905-940 8509

Fax: 905-940 8192

Email : TIL@torontoinspection.com

TITLE:	1954 Aerial Photograph		
LOCATION:	2350 & 2360 Bristol Circle, Oakville, Ontario		
PROJECT NO.	6474-23-EA	DATE :	September 2023
		APPENDIX.	F



Source: City of Toronto Aerial Photographs

NOT TO SCALE

TorontoInspection
GEO-ENVIRONMENTAL CONSULTANTS

110 Konrad Crescent,
Unit 16
Markham, Ontario
L3R 9X2

Tel: 905-940 8509

Fax: 905-940 8192

Email : TIL@torontoinspection.com

TITLE:	1965 Aerial Photograph		
LOCATION:	2350 & 2360 Bristol Circle, Oakville, Ontario		
PROJECT NO.	6474-23-EA	DATE :	September 2023
		APPENDIX.	F



Source: City of Toronto Aerial Photographs

NOT TO SCALE

TorontoInspection
 GEO-ENVIRONMENTAL CONSULTANTS

110 Konrad Crescent,
 Unit 16
 Markham, Ontario
 L3R 9X2

Tel: 905-940 8509

Fax: 905-940 8192

Email : TIL@torontoinspection.com

TITLE:	1970 Aerial Photograph		
LOCATION:	2350 & 2360 Bristol Circle, Oakville, Ontario		
PROJECT NO.	6474-23-EA	DATE :	September 2023
		APPENDIX.	F



NOT TO SCALE

TorontoInspection
GEO-ENVIRONMENTAL CONSULTANTS

110 Konrad Crescent,
Unit 16
Markham, Ontario
L3R 9X2

Tel: 905-940 8509

Fax: 905-940 8192

Email : TIL@torontoinspection.com

TITLE:	1975 Aerial Photograph		
LOCATION:	2350 & 2360 Bristol Circle, Oakville, Ontario		
PROJECT NO.	6474-23-EA	DATE :	September 2023
		APPENDIX.	F



NOT TO SCALE

TorontoInspection
 GEO-ENVIRONMENTAL CONSULTANTS

110 Konrad Crescent,
 Unit 16
 Markham, Ontario
 L3R 9X2

Tel: 905-940 8509

Fax: 905-940 8192

Email : TIL@torontoinspection.com

TITLE:	1999 Aerial Photograph		
LOCATION:	2350 & 2360 Bristol Circle, Oakville, Ontario		
PROJECT NO.	6474-23-EA	DATE :	September 2023
APPENDIX.	F		



Source: Town of Oakville Interactive Map

NOT TO SCALE

TorontoInspection
GEO-ENVIRONMENTAL CONSULTANTS

110 Konrad Crescent,
Unit 16
Markham, Ontario
L3R 9X2

Tel: 905-940 8509

Fax: 905-940 8192

Email : TIL@torontoinspection.com

TITLE: 2002 Aerial Photograph

LOCATION: 2350 & 2360 Bristol Circle, Oakville, Ontario

PROJECT NO. 6474-23-EA

DATE : September 2023

APPENDIX. F

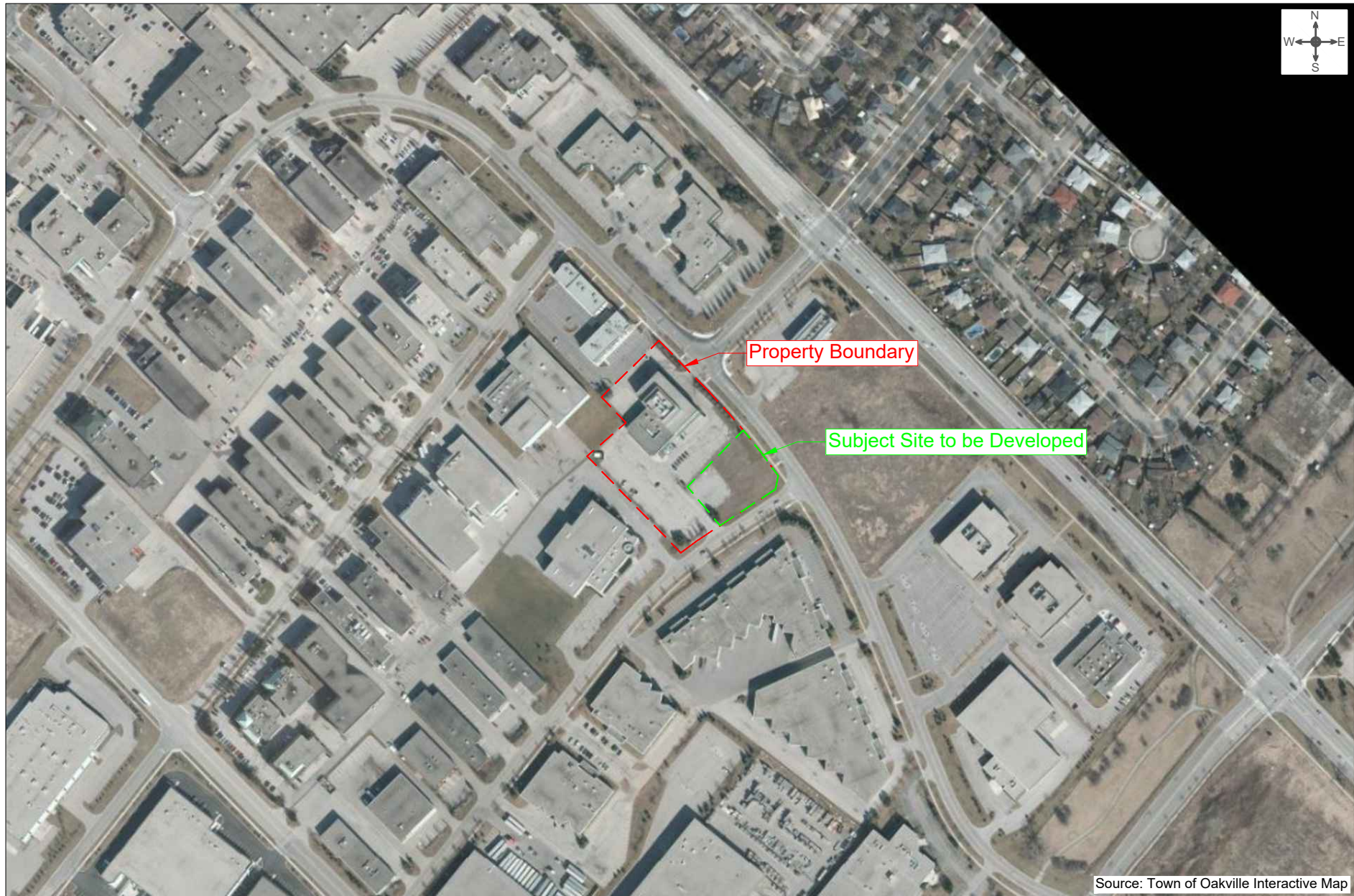

Source: Town of Oakville Interactive Map

NOT TO SCALE

TorontoInspection
 GEO-ENVIRONMENTAL CONSULTANTS

110 Konrad Crescent,
 Unit 16
 Markham, Ontario
 L3R 9X2

Tel: 905-940 8509

Fax: 905-940 8192

Email : TIL@torontoinspection.com

TITLE:	2012 Aerial Photograph		
LOCATION:	2350 & 2360 Bristol Circle, Oakville, Ontario		
PROJECT NO.	6474-23-EA	DATE :	September 2023
APPENDIX.	F		



NOT TO SCALE

TorontoInspection
GEO-ENVIRONMENTAL CONSULTANTS

110 Konrad Crescent,
Unit 16
Markham, Ontario
L3R 9X2

Tel: 905-940 8509

Fax: 905-940 8192

Email : TIL@torontoinspection.com

TITLE: 2022 Aerial Photograph

LOCATION: 2350 & 2360 Bristol Circle, Oakville, Ontario

PROJECT NO. 6474-23-EA

DATE : September 2023

APPENDIX. F



Toronto Inspection Ltd.

APPENDIX G Additional ERIS Mapping

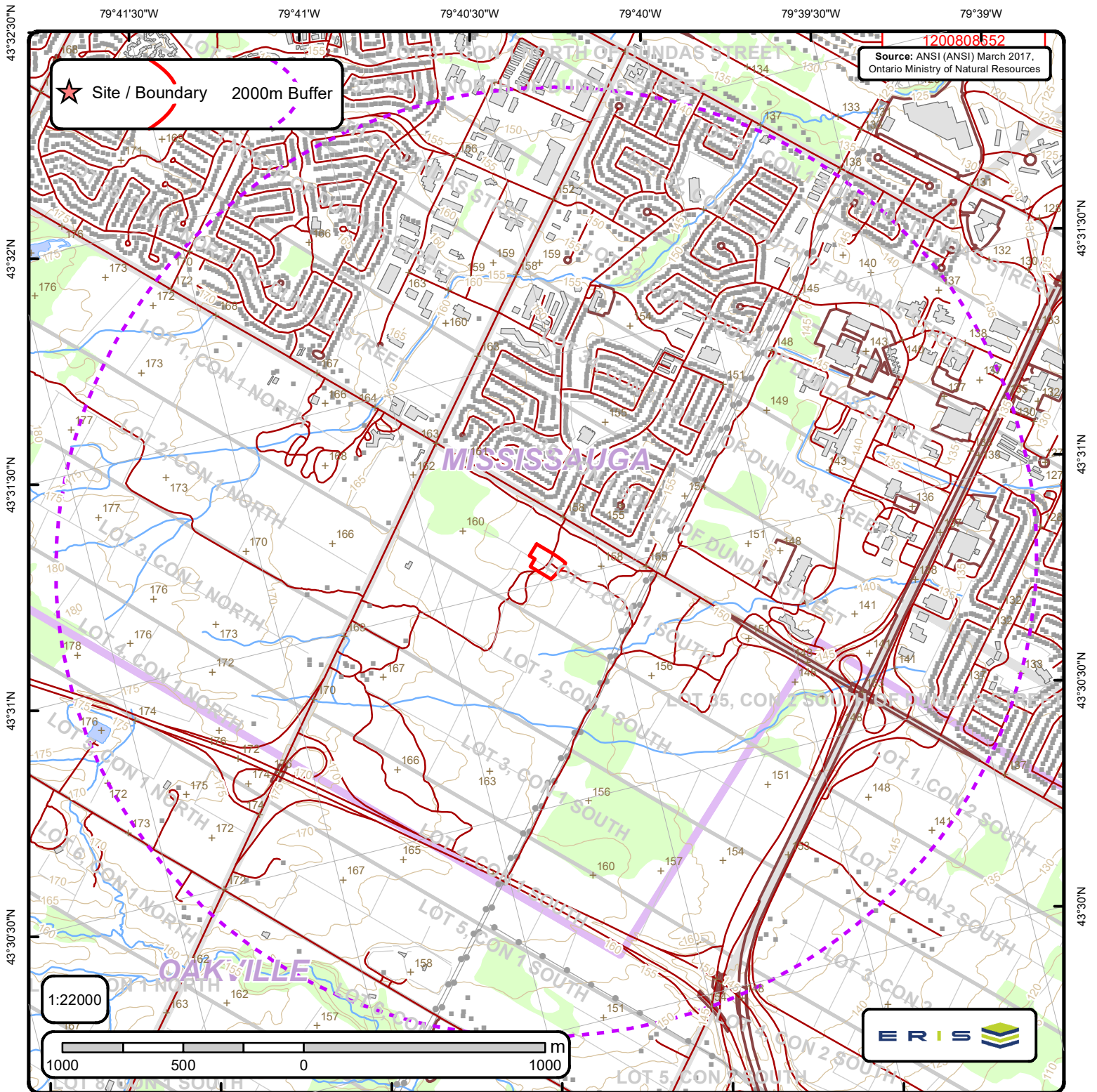

Area of Natural & Scientific Interest (ANSI) Order No. 23082500301

+	Spot Height	—	Transportation Structure	—	Contour Line	■	Wooded Area
■	Building Point	—	Utility Line	■	Pit or Quarry	■	Conservation Authority
⚙	Towers	—	Water Structure	■	Waterbody	■	Conservation Area
●	Utility Site Point	—	Drainage Line Feature	■	Wetlands	■	Municipal Park
—	Misc. Line	—	River or Stream	■	Concession	■	Provincial Park
—	Railroads	■	Airports	■	Lots	■	National Park
—	Roads	■	Tanks	■	Municipality	■	Nature Reserve
- - -	Trail	■	Building to Scale	■	Land Ownership	■	ANSI Area



ANSI Report

ANSI Units Found within 2000 m of
2350 and 2360 Bristol Circle

Page 1
Order No.
23082500301



No ANSI units found within search area.

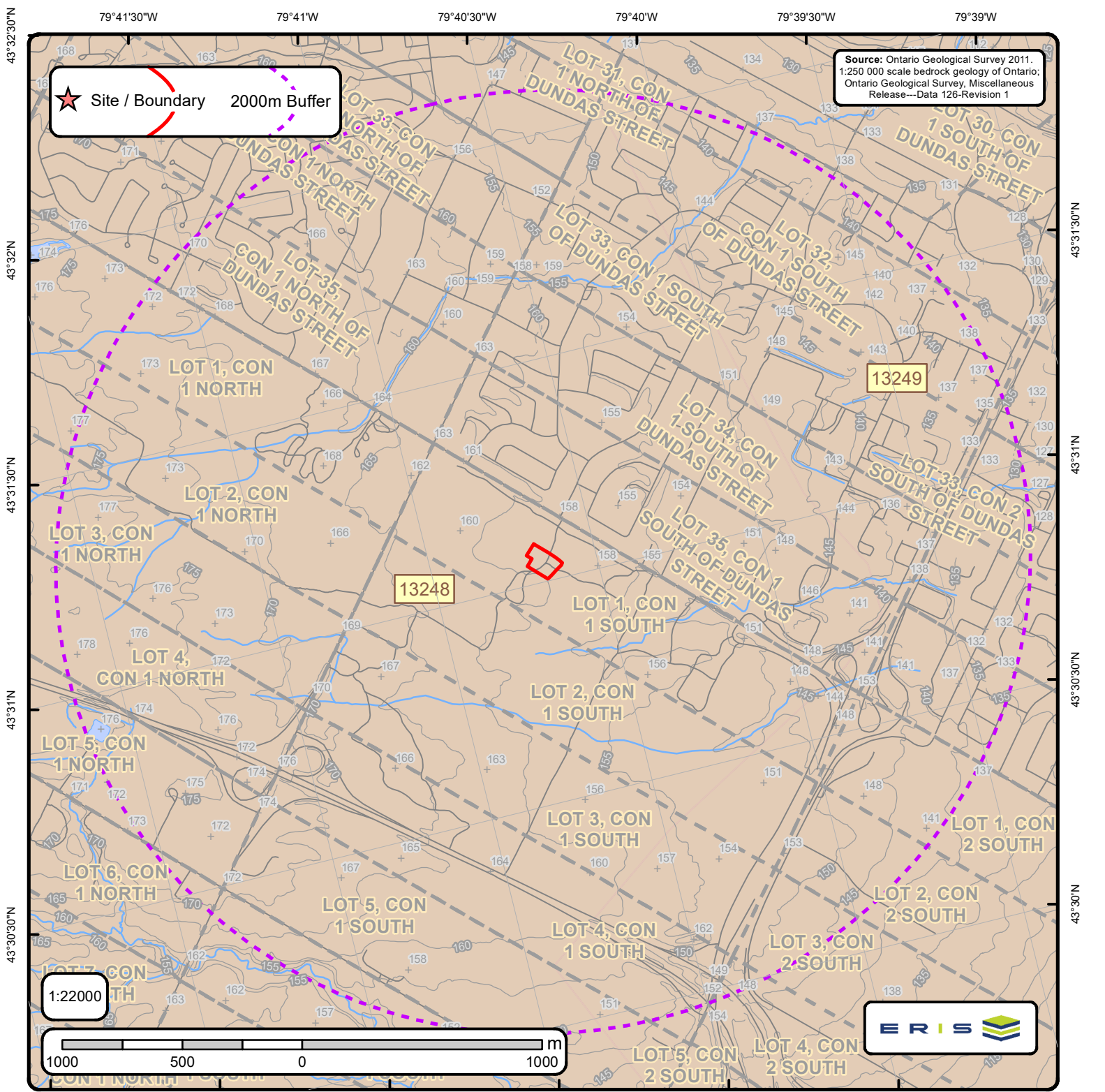

Source: Ontario Geological Survey 2011.
 1:250 000 scale bedrock geology of Ontario;
 Ontario Geological Survey, Miscellaneous
 Release—Data 126-Revision 1

★ Site / Boundary 2000m Buffer

1:22000

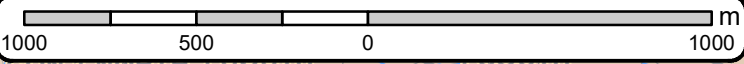

Bedrock Geology of Ontario

Order No. 23082500301

<ul style="list-style-type: none"> + Spot Height — Roads — Contour Lines — Streams — Railroads — Lots — Pit or Quarry — Airports — Waterbody — Wetlands 	<p>Bedrock Geology Lines</p> <ul style="list-style-type: none"> — CONTACT, GEOPHYSICAL, TREND, INTERPRETED — CONTACT, SHARP, TREND, INTERPRETED — CONTACT, SHARP, TREND, OBSERVED — FAULT, DEXTRAL HORIZONTAL COMPONENT, TREND, INTERPRETED, UNKNOWN GENERATION — FAULT, PROJECTED FAULT, INTERPRETED, UNKNOWN GENERATION — FAULT, SINISTRAL HORIZONTAL COMPONENT, TREND, INTERPRETED, UNKNOWN GENERATION — FAULT, SINISTRAL HORIZONTAL COMPONENT, TREND, OBSERVED, UNKNOWN GENERATION — FAULT, UNKNOWN HORIZONTAL COMPONENT, INCLINED-REVERSE, INTERPRETED, UNKNOWN GENERATION — FAULT, UNKNOWN HORIZONTAL COMPONENT, INCLINED-REVERSE, OBSERVED, UNKNOWN GENERATION — FAULT, UNKNOWN HORIZONTAL COMPONENT, TREND, INTERPRETED, UNKNOWN GENERATION — FAULT, UNKNOWN HORIZONTAL COMPONENT, TREND, OBSERVED, UNKNOWN GENERATION — NEATLINE — ONTARIO BORDER — Marble, chert, iron formation, minor metavolcanic rocks 	<p>Dikes</p> <ul style="list-style-type: none"> — Abitibi mafic dike — Biscotasing mafic dike — Empey Lake mafic dike — Felsic to intermediate intrusive rocks — Fort Frances mafic dike — Frontenac mafic dike — Grenville mafic dike — Logan and Nipigon mafic sills — Mackenzie mafic dike — Mafic dikes of uncertain age — Mafic sills and dikes — Marathon mafic dike — Marathon, Kapuskasing or Biscotasing mafic dike — Matachewan mafic dike — Mine Centre mafic dike — Molson mafic dike — North Channel mafic dike — Pickle Crow mafic dike (Molson swarm) normal — Pickle Crow mafic dike (Molson swarm) reverse — Rideau mafic dike — Sudbury mafic dike — Ultramafic, gabbroic and granophytic intrusions — Unsubdivided mafic dike — Unsubdivided mafic dike (Keweenaw age) — unknown 	<p>C Lines</p> <ul style="list-style-type: none"> — FOLD, ANTICLINE, INTERPRETED, UNKNOWN GENERATION — FOLD, ANTICLINE, OBSERVED, UNKNOWN GENERATION — FOLD, ANTICLINE, SYNFORMAL, INTERPRETED, SECOND GENERATION — FOLD, ANTIFORM, INTERPRETED, UNKNOWN GENERATION — FOLD, SYNCLINE, INTERPRETED, UNKNOWN GENERATION — FOLD, SYNCLINE, OBSERVED, UNKNOWN GENERATION — FOLD, SYNFORM, INTERPRETED, UNKNOWN GENERATION <p>▲ Kimberlite</p>
---------------------------------------------------------------------------------------------------------------------------------------------------------------------------------------------------------------------------------------------------------	-----------------------------------------------------------------------------------------------------------------------------------------------------------------------------------------------------------------------------------------------------------------------------------------------------------------------------------------------------------------------------------------------------------------------------------------------------------------------------------------------------------------------------------------------------------------------------------------------------------------------------------------------------------------------------------------------------------------------------------------------------------------------------------------------------------------------------------------------------------------------------------------------------------------------------------------------------------------------------------------------------------------------------------------------------------------	---------------------------------------------------------------------------------------------------------------------------------------------------------------------------------------------------------------------------------------------------------------------------------------------------------------------------------------------------------------------------------------------------------------------------------------------------------------------------------------------------------------------------------------------------------------------------------------------------------------------------------------------------------------------------------------------------------------------------------------------------------------------------------------------------------------------------------------------------------------------------------------------------------------------------------------------------------------------------------------------------------------------------------------------------	-----------------------------------------------------------------------------------------------------------------------------------------------------------------------------------------------------------------------------------------------------------------------------------------------------------------------------------------------------------------------------------------------------------------------------------------------------------------------------------------------------------------------



Bedrock Geology Report

Bedrock Geology units found within 2000 m of
2350 and 2360 Bristol Circle

Page 1
Order No.
23082500301



ID: 13249 | **Unit Name:** |
Type (All): 55b | **Type (Primary):** 55b | **Type (Secondary):** | **Type (Tertiary):** | **Rock Type (Primary):** Shale, limestone, dolostone, siltstone | **Strata (Primary):** Georgian Bay Formation; Blue Mountain Formation; Billings Formation; Collingwood Member; Eastview Member | **Super Eon (Primary):** | **Eon (Primary):** PHANEROZOIC (Present to 542.0 Ma) | **Era (Primary):** PALEOZOIC (251.0 Ma to 542.0 Ma) | **Period (Primary):** ORDOVICIAN (443.7 Ma to 488.3 Ma) | **Epoch (Primary):** UPPER ORDOVICIAN | **Province (Primary):**

ID: 13248 | **Unit Name:** |
Type (All): 55a | **Type (Primary):** 55a | **Type (Secondary):** | **Type (Tertiary):** | **Rock Type (Primary):** Shale, limestone, dolostone, siltstone | **Strata (Primary):** Queenston Formation | **Super Eon (Primary):** | **Eon (Primary):** PHANEROZOIC (Present to 542.0 Ma) | **Era (Primary):** PALEOZOIC (251.0 Ma to 542.0 Ma) | **Period (Primary):** ORDOVICIAN (443.7 Ma to 488.3 Ma) | **Epoch (Primary):** UPPER ORDOVICIAN | **Province (Primary):**



ID - Unit ID **Unit Name** - Generalized geological unit classification

Type (All) - The geological unit number(s) or code(s) for all rock types present in an individual polygon.

Type (Primary) - The primary geological unit number or code for the primary rock type in an individual polygon

Type (Secondary) - The secondary geological unit number or code for the secondary rock type, if present, in an individual polygon

Type (Tertiary) - The tertiary geological unit number or code for the tertiary rock type, if present, in an individual polygon

Rock Type (Primary) - Rock type or sub-unit description

Status (Primary) - The Stratigraphic unit. Divided into:

Supergroup (two or more groups and lone formations)
Group (two or more formations)
Formation (primary unit of lithostratigraphy)
Member (named lithologic subdivision of a formation)
Bed (named distinctive layer in a member or formation)

Super Eon (Primary) - A name given to the largest defined unit of geological time, divided into Eons. Unique values which this field may contain (Domains) are:

PRECAMBRIAN (0.542 Ga to <3.85 Ga)

Eon (Primary) - A name given to a defined unit of geological time, divided into Eras. Unique values which this field may contain (Domains) are:

ARCHEAN (2.5 Ga to <3.85 Ga)
PROTEROZOIC (0.542 Ga to 2.50 Ga)
PHANEROZOIC (Present to 542.0 Ma)

Era (Primary) - A name given to a defined unit of geological time, divided into Periods. Each era on the scale is separated from the next by a major event or change. Unique values which this field may contain (Domains) are:

MESOARCHEAN (2.8 Ga to 3.2 Ga)	MESOPROTEROZOIC (1.0 Ga to 1.6 Ga)
NEO-TO MESOARCHEAN (2.5 Ga to 3.2 Ga)	EARLY PALEOZOIC TO NEOPROTEROZOIC (443.7 Ma to 1.0 Ga)
NEOARCHEAN (2.5 Ga to 2.8 Ga)	NEO-TO MESOPROTEROZOIC (0.542 Ga to 1.6 Ga)
PALEOPROTEROZOIC (1.6 Ga to 2.5 Ga)	PALEOZOIC (251.0 Ma to 542.0 Ma)
MESO-TO PALEOPROTEROZOIC (1.0 Ga to 2.5 Ga)	MESOZOIC (65.5 Ma to 251.0 Ma)

Period (Primary) - A name given to a defined unit of geological time, divided into Epochs. Unique values which this field may contain (Domains) are:

CAMBRIAN (488.3 Ma to 542.0 Ma)
ORDOVICIAN (443.7 Ma to 488.3 Ma)
SILURIAN (416.0 Ma to 443.7 Ma)
DEVONIAN (359.2 Ma to 416.0 Ma)
MISSISSIPPIAN TO DEVONIAN (318.1 Ma to 416.0 Ma)
JURASSIC (145.5 Ma to 199.6 Ma)
CRETACEOUS AND JURASSIC (65.5 Ma to 199.6 Ma)

Epoch (Primary) - A name given to a defined unit of geological time. Unique values which this field may contain (Domains) are:

LOWER ORDOVICIAN	UPPER SILURIAN
MIDDLE ORDOVICIAN	LOWER DEVONIAN
UPPER ORDOVICIAN	MIDDLE DEVONIAN
MIDDLE AND LOWER SILURIAN	UPPER DEVONIAN
UPPER SILURIAN TO LOWER DEVONIAN	LOWER CRETACEOUS AND MIDDLE JURASSIC

Province (Primary) - The Geological Province the geological unit is in. Unique values which this field may contain (Domains) are:

SUPERIOR
SOUTHERN
SUPERIOR
GRENVILLE

79°41'30"W

79°41'W

79°40'30"W

79°40'W

79°39'30"W

79°39'W

43°32'30"N

43°31'30"N

43°31'N

43°30'30"N

43°31'30"N

43°31'N

43°30'30"N

43°30'N

★ Site / Boundary

Source: Ontario Base Mapping (OBM), 2010. Ontario Ministry of Natural Resources

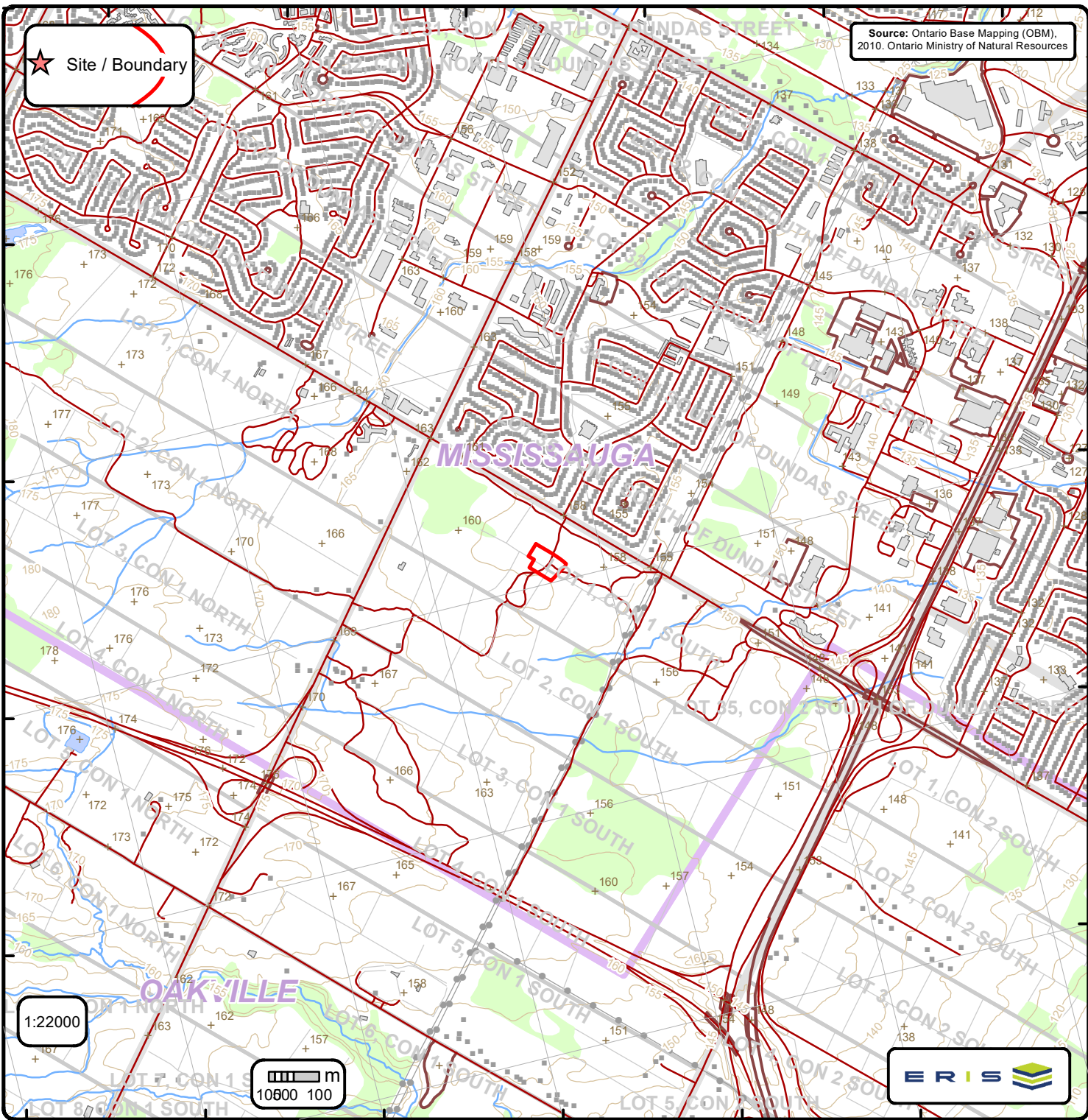

1:22000

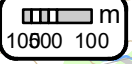

Ontario Base Mapping (OBM) Data

Order No. 23082500301

+ Spot Height (metre)	— Transportation Structure	— Contour Line	Wooded Area
■ Building Point	● Utility Line	▭ Pit or Quarry	▭ Conservation Authority
⊕ Towers	— Water Structure	▭ Waterbody	▭ Conservation Area
● Utility Site Point	— Drainage Line Feature	▭ Wetlands	▭ Municipal Park
— Misc. Line	— River or Stream	▭ Concession	▭ Provincial Park
— Railroads	▭ Airports	▭ Lots	▭ National Park
— Roads	▭ Tanks	▭ Municipality	▭ Nature Reserve
- - - Trail	▭ Building to Scale	▭ Land Ownership	

79°41'30"W 79°41'W 79°40'30"W 79°40'W 79°39'30"W 79°39'W

43°32'30"N 43°32'N 43°31'30"N 43°31'N 43°30'30"N 43°30'N

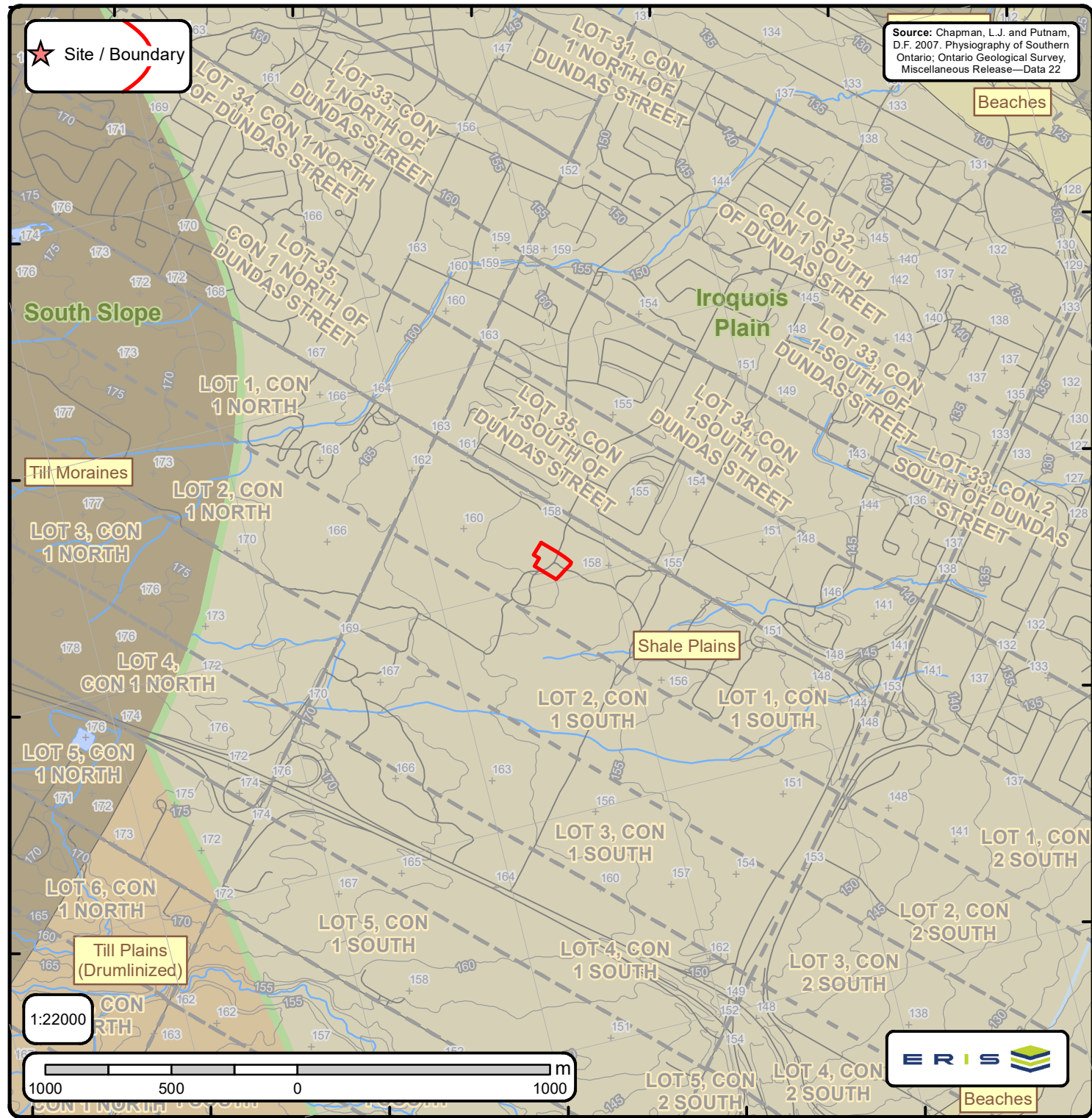

Physiography of Southern Ontario

Order No. 23082500301

+ Spot Height	— Lots	◊ Boulder Pavement	■ Bare Rock Ridges And Shallow Till	■ Peat And Muck
— Roads	□ Pit or Quarry	◊ Dissected Terrain	■ Beaches	■ Sand Plains
— Railroads	□ Airports	■ Mud Flow Scars	■ Bevelled Till Plains	■ Shale Plains
— Contour Lines	■ Wetlands	▲ Sand Dunes	■ Clay Plains	■ Shallow Till And Rock Ridges
— Streams	■ Waterbody	— escarpment	■ Drumlins	■ Spillways
		— shorecliff	■ Escarpments	■ Till Moraines
		— shorecliff (weakly developed)	■ Eskers	■ Till Plains (Drumlinized)
		■ Physiography Regions	■ Limestone Plains	■ Till Plains (Undrumlinized)

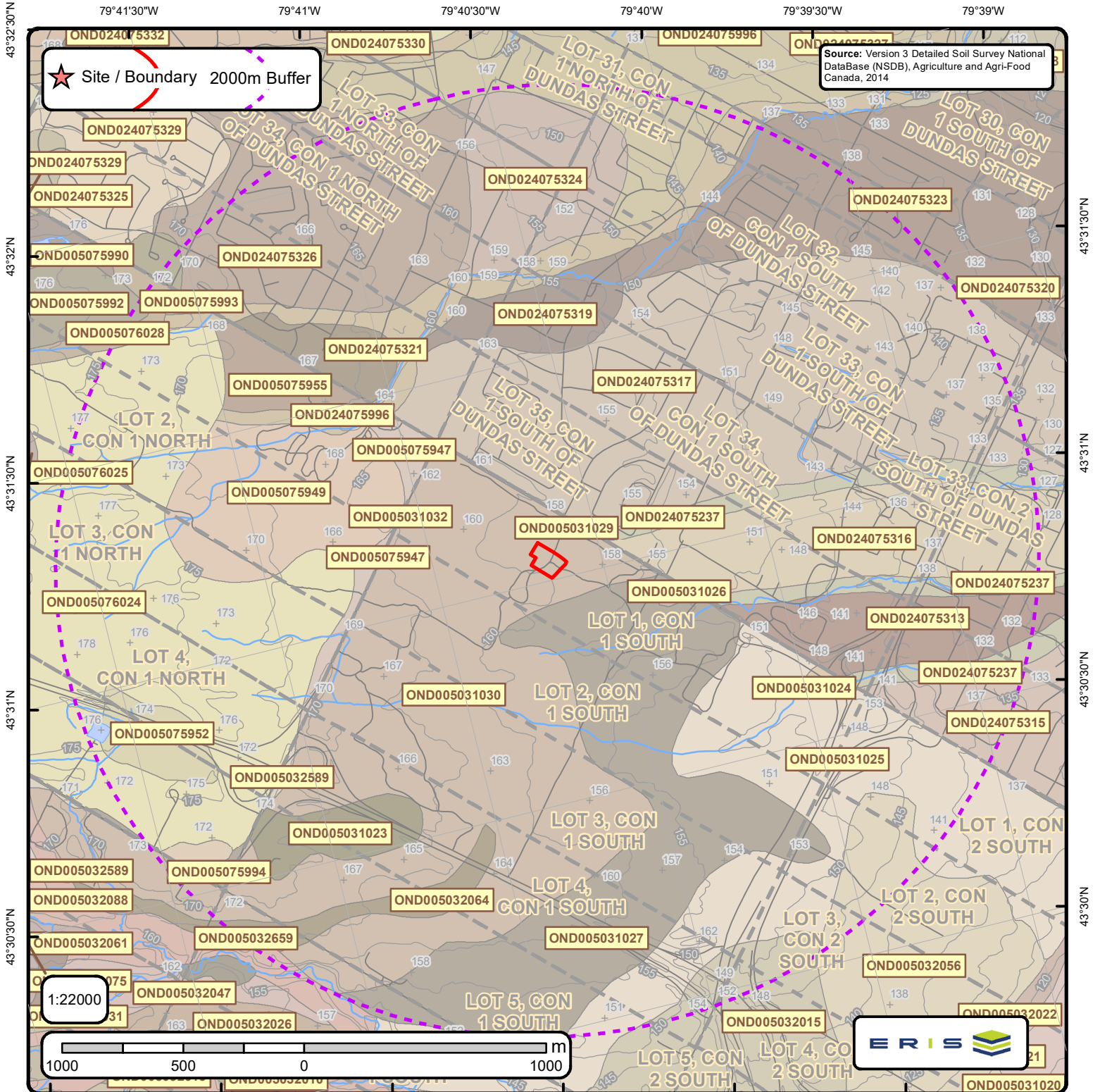

Detailed Soil Survey (ON Soils)

Order No. 23082500301

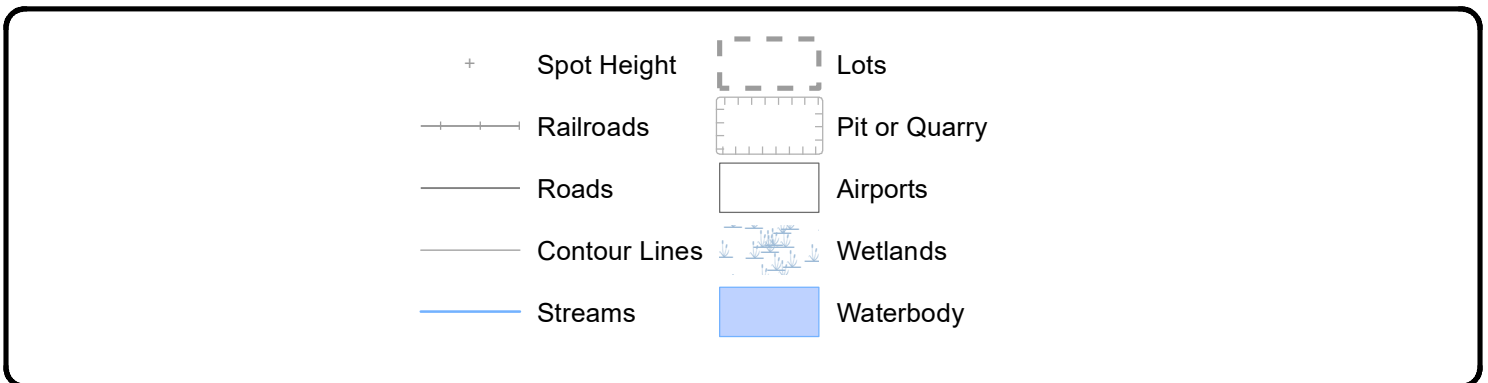



Soils Report

Soil Map Units Found within 2000 m of
2350 and 2360 Bristol Circle

Page 1
Order No.
23082500301



Soil ID: OND024075237

Component No : 1 | **Components(%)** : 100 | **Soil Name ID** : ONZUN~~~~~N | **Surface Stoniness Class** : Nonstony | **Slop Steepness(%)** : None | **Slop Length(m)** : -9 | **Drainage** : Poorly | **Hydrological Soil Groups** : None | **Soil Texture of A Horizon** : None | **Field Crops Capability** : Very severe limitations preclude annual cultivation; improvements feasible. | **First CLI Limitation Subclass** : Subject to occasional flooding (Inundation) from adjacent streams or waterbodies | **Second CLI Limitation Subclass** : None | **Soil Name** : UNCLASSIFIED | **Water Table Characteristics** : Unspecified period | **Soil Drainage Class** : Not applicable | **Kind of Surface Material** : Unclassified | **Layer that Restricts Root Growth** : No root restricting layer | **Type of Root Restricting Layer** : n/a | **Parent Material 1|2|3** : Not Applicable; Not Applicable; Not Applicable | **Mode of Deposition 1|2|3** : Not Applicable; Not Applicable; Not Applicable | **Parent Material Chemical Property 1|2|3** : Not Applicable; Not Applicable; Not Applicable |

Soil ID: OND024075319

Component No : 1 | **Components(%)** : 60 | **Soil Name ID** : ONOID~~~~~A | **Surface Stoniness Class** : Slightly stony | **Slop Steepness(%)** : 3.5 | **Slop Length(m)** : -9 | **Drainage** : Well | **Hydrological Soil Groups** : Soils with slow infiltration rates when thoroughly wetted and these soils typically are silty-loam soils with an impeding layer or soils with moderately fine to fine texture. | **Soil Texture of A Horizon** : clay loam | **Field Crops Capability** : No significant limitations in use for Crops | **First CLI Limitation Subclass** : None | **Second CLI Limitation Subclass** : None | **Depth(cm)** : 0-8 | **Horizon** : Ap | **Layer No** : 1 | **Very Fine Sand(%)** : 0 | **Total Sand(%)** : 39 | **Total Silt(%)** : 34 | **Total Clay(%)** : 27 | **Organic Carbon(%)** : 2.7 | **pH in Calc Chloride** : 5.0 | **Saturated Hydraulic Conductivity(cm/h)** : 0.609 | **Electrical Conductivity(dS/m)** : 0 | **Depth(cm)** : 8-15 | **Horizon** : Ae | **Layer No** : 2 | **Very Fine Sand(%)** : 0 | **Total Sand(%)** : 30 | **Total Silt(%)** : 44 | **Total Clay(%)** : 26 | **Organic Carbon(%)** : 0.5 | **pH in Calc Chloride** : 5.0 | **Saturated Hydraulic Conductivity(cm/h)** : 0.348 | **Electrical Conductivity(dS/m)** : 0 | **Depth(cm)** : 15-23 | **Horizon** : Ae | **Layer No** : 3 | **Very Fine Sand(%)** : 0 | **Total Sand(%)** : 30 | **Total Silt(%)** : 42 | **Total Clay(%)** : 28 | **Organic Carbon(%)** : 0.2 | **pH in Calc Chloride** : 5.0 | **Saturated Hydraulic Conductivity(cm/h)** : 0.336 | **Electrical Conductivity(dS/m)** : 0 | **Depth(cm)** : 23-38 | **Horizon** : Bt | **Layer No** : 4 | **Very Fine Sand(%)** : 0 | **Total Sand(%)** : 22 | **Total Silt(%)** : 32 | **Total Clay(%)** : 46 | **Organic Carbon(%)** : 0.2 | **pH in Calc Chloride** : 5.0 | **Saturated Hydraulic Conductivity(cm/h)** : 0.221 | **Electrical Conductivity(dS/m)** : 0 | **Depth(cm)** : 38-68 | **Horizon** : Bt | **Layer No** : 5 | **Very Fine Sand(%)** : 0 | **Total Sand(%)** : 20 | **Total Silt(%)** : 32 | **Total Clay(%)** : 48 | **Organic Carbon(%)** : 0.4 | **pH in Calc Chloride** : 5.0 | **Saturated Hydraulic Conductivity(cm/h)** : 0.216 | **Electrical Conductivity(dS/m)** : 0 | **Depth(cm)** : 68-100 | **Horizon** : Ck | **Layer No** : 6 | **Very Fine Sand(%)** : 0 | **Total Sand(%)** : 21 | **Total Silt(%)** : 39 | **Total Clay(%)** : 40 | **Organic Carbon(%)** : 0.0 | **pH in Calc Chloride** : 5.0 | **Saturated Hydraulic Conductivity(cm/h)** : 0.215 | **Electrical Conductivity(dS/m)** : 0 |

Soil ID: OND024075319

Component No : 2 | **Components(%)** : 40 | **Soil Name ID** : ONOID~~~~~A | **Surface Stoniness Class** : Slightly stony | **Slop Steepness(%)** : 7.0 | **Slop Length(m)** : -9 | **Drainage** : Well | **Hydrological Soil Groups** : Soils with slow infiltration rates when thoroughly wetted and these soils typically are silty-loam soils with an impeding layer or soils with moderately fine to fine texture. | **Soil Texture of A Horizon** : clay loam | **Field Crops Capability** : moderately severe limitations on use for crops. | **First CLI Limitation Subclass** : Presence of adverse Topography | **Second CLI Limitation Subclass** : None | **Depth(cm)** : 0-8 | **Horizon** : Ap | **Layer No** : 1 | **Very Fine Sand(%)** : 0 | **Total Sand(%)** : 39 | **Total Silt(%)** : 34 | **Total Clay(%)** : 27 | **Organic Carbon(%)** : 2.7 | **pH in Calc Chloride** : 5.0 | **Saturated Hydraulic Conductivity(cm/h)** : 0.609 | **Electrical Conductivity(dS/m)** : 0 | **Depth(cm)** : 8-15 | **Horizon** : Ae | **Layer No** : 2 | **Very Fine Sand(%)** : 0 | **Total Sand(%)** : 30 | **Total Silt(%)** : 44 | **Total Clay(%)** : 26 | **Organic Carbon(%)** : 0.5 | **pH in Calc Chloride** : 5.0 | **Saturated Hydraulic Conductivity(cm/h)** : 0.348 | **Electrical Conductivity(dS/m)** : 0 | **Depth(cm)** : 15-23 | **Horizon** : Ae | **Layer No** : 3 | **Very Fine Sand(%)** : 0 | **Total Sand(%)** : 30 | **Total Silt(%)** : 42 | **Total Clay(%)** : 28 | **Organic Carbon(%)** : 0.2 | **pH in Calc Chloride** : 5.0 | **Saturated Hydraulic Conductivity(cm/h)** : 0.336 | **Electrical Conductivity(dS/m)** : 0 | **Depth(cm)** : 23-38 | **Horizon** : Bt | **Layer No** : 4 | **Very Fine Sand(%)** : 0 | **Total Sand(%)** : 22 | **Total Silt(%)** : 32 | **Total Clay(%)** : 46 | **Organic Carbon(%)** : 0.2 | **pH in Calc Chloride** : 5.0 | **Saturated Hydraulic Conductivity(cm/h)** : 0.221 | **Electrical Conductivity(dS/m)** : 0 | **Depth(cm)** : 38-68 | **Horizon** : Bt | **Layer No** : 5 | **Very Fine Sand(%)** : 0 | **Total Sand(%)** : 20 | **Total Silt(%)** : 32 | **Total Clay(%)** : 48 | **Organic Carbon(%)** : 0.4 | **pH in Calc Chloride** : 5.0 | **Saturated Hydraulic Conductivity(cm/h)** : 0.216 | **Electrical Conductivity(dS/m)** : 0 | **Depth(cm)** : 68-100 | **Horizon** : Ck | **Layer No** : 6 | **Very Fine Sand(%)** : 0 | **Total Sand(%)** : 21 | **Total Silt(%)** : 39 | **Total Clay(%)** : 40 | **Organic Carbon(%)** : 0.0 | **pH in Calc Chloride** : 5.0 | **Saturated Hydraulic Conductivity(cm/h)** : 0.215 | **Electrical Conductivity(dS/m)** : 0 |



Soil ID: OND024075315

Component No : 1 | **Components(%)** : 100 | **Soil Name ID** : ONTFG~~~~~A | **Surface Stoniness Class** : Nonstony | **Slop Steepness(%)** : 3.5 | **Slop Length(m)** : -9 | **Drainage** : Imperfectly | **Hydrological Soil Groups** : Soils with moderate infiltration rates when completely wetted. Soils are sandy loam soils with moderately fine to moderately coarse textures. | **Soil Texture of A Horizon** : clay | **Field Crops Capability** : moderately severe limitations on use for crops. | **First CLI Limitation Subclass** : Adverse soil structure (i.e. Depth of rooting zone is restricted) | **Second CLI Limitation Subclass** : None | **Depth(cm)** : 0-25 | **Horizon** : Ap | **Layer No** : 1 | **Very Fine Sand(%)** : 0 | **Total Sand(%)** : 9 | **Total Silt(%)** : 50 | **Total Clay(%)** : 41 | **Organic Carbon(%)** : 3.4 | **pH in Calc Chloride** : 6.5 | **Saturated Hydraulic Conductivity(cm/h)** : 0.415 | **Electrical Conductivity(dS/m)** : 0 | **Depth(cm)** : 25-48 | **Horizon** : Bm | **Layer No** : 2 | **Very Fine Sand(%)** : 0 | **Total Sand(%)** : 5 | **Total Silt(%)** : 48 | **Total Clay(%)** : 47 | **Organic Carbon(%)** : 1.2 | **pH in Calc Chloride** : 6.9 | **Saturated Hydraulic Conductivity(cm/h)** : 0.243 | **Electrical Conductivity(dS/m)** : 0 | **Depth(cm)** : 48-66 | **Horizon** : Bmgj | **Layer No** : 3 | **Very Fine Sand(%)** : 0 | **Total Sand(%)** : 6 | **Total Silt(%)** : 50 | **Total Clay(%)** : 44 | **Organic Carbon(%)** : 0.6 | **pH in Calc Chloride** : 7.3 | **Saturated Hydraulic Conductivity(cm/h)** : 0.249 | **Electrical Conductivity(dS/m)** : 0 | **Depth(cm)** : 66-100 | **Horizon** : Ckgj | **Layer No** : 4 | **Very Fine Sand(%)** : 9 | **Total Sand(%)** : 31 | **Total Silt(%)** : 45 | **Total Clay(%)** : 24 | **Organic Carbon(%)** : 0.3 | **pH in Calc Chloride** : 7.6 | **Saturated Hydraulic Conductivity(cm/h)** : 0.224 | **Electrical Conductivity(dS/m)** : 0 |

Soil ID: OND024075322

Component No : 1 | **Components(%)** : 100 | **Soil Name ID** : ONJDD~~~~~A | **Surface Stoniness Class** : Nonstony | **Slop Steepness(%)** : 1.2 | **Slop Length(m)** : -9 | **Drainage** : Poorly | **Hydrological Soil Groups** : Soils have a high runoff potential and very slow infiltration rate when thoroughly wetted. Soils include clay soils with high swelling potential, soils in a permanent high water table and shallow soils over nearly impervious material. | **Soil Texture of A Horizon** : clay loam | **Field Crops Capability** : moderately severe limitations on use for crops. | **First CLI Limitation Subclass** : None | **Second CLI Limitation Subclass** : None | **Depth(cm)** : 0-13 | **Horizon** : Ap | **Layer No** : 1 | **Very Fine Sand(%)** : 7 | **Total Sand(%)** : 17 | **Total Silt(%)** : 49 | **Total Clay(%)** : 34 | **Organic Carbon(%)** : 2.6 | **pH in Calc Chloride** : 7.1 | **Saturated Hydraulic Conductivity(cm/h)** : 0.385 | **Electrical Conductivity(dS/m)** : 0 | **Depth(cm)** : 13-24 | **Horizon** : Bg | **Layer No** : 2 | **Very Fine Sand(%)** : 4 | **Total Sand(%)** : 12 | **Total Silt(%)** : 42 | **Total Clay(%)** : 46 | **Organic Carbon(%)** : 0.5 | **pH in Calc Chloride** : 6.3 | **Saturated Hydraulic Conductivity(cm/h)** : 0.207 | **Electrical Conductivity(dS/m)** : 0 | **Depth(cm)** : 24-49 | **Horizon** : Bg | **Layer No** : 3 | **Very Fine Sand(%)** : 4 | **Total Sand(%)** : 12 | **Total Silt(%)** : 43 | **Total Clay(%)** : 45 | **Organic Carbon(%)** : 0.3 | **pH in Calc Chloride** : 6.4 | **Saturated Hydraulic Conductivity(cm/h)** : 0.209 | **Electrical Conductivity(dS/m)** : 0 | **Depth(cm)** : 49-100 | **Horizon** : Ckg | **Layer No** : 4 | **Very Fine Sand(%)** : 4 | **Total Sand(%)** : 11 | **Total Silt(%)** : 50 | **Total Clay(%)** : 39 | **Organic Carbon(%)** : 0.0 | **pH in Calc Chloride** : 7.6 | **Saturated Hydraulic Conductivity(cm/h)** : 0.141 | **Electrical Conductivity(dS/m)** : 0 |

Soil ID: OND024075317

Component No : 1 | **Components(%)** : 100 | **Soil Name ID** : ONTFG~~~~~A | **Surface Stoniness Class** : Nonstony | **Slop Steepness(%)** : 3.5 | **Slop Length(m)** : -9 | **Drainage** : Imperfectly | **Hydrological Soil Groups** : Soils with moderate infiltration rates when completely wetted. Soils are sandy loam soils with moderately fine to moderately coarse textures. | **Soil Texture of A Horizon** : clay | **Field Crops Capability** : moderately severe limitations on use for crops. | **First CLI Limitation Subclass** : Adverse soil structure (i.e. Depth of rooting zone is restricted) | **Second CLI Limitation Subclass** : None | **Depth(cm)** : 0-25 | **Horizon** : Ap | **Layer No** : 1 | **Very Fine Sand(%)** : 0 | **Total Sand(%)** : 9 | **Total Silt(%)** : 50 | **Total Clay(%)** : 41 | **Organic Carbon(%)** : 3.4 | **pH in Calc Chloride** : 6.5 | **Saturated Hydraulic Conductivity(cm/h)** : 0.415 | **Electrical Conductivity(dS/m)** : 0 | **Depth(cm)** : 25-48 | **Horizon** : Bm | **Layer No** : 2 | **Very Fine Sand(%)** : 0 | **Total Sand(%)** : 5 | **Total Silt(%)** : 48 | **Total Clay(%)** : 47 | **Organic Carbon(%)** : 1.2 | **pH in Calc Chloride** : 6.9 | **Saturated Hydraulic Conductivity(cm/h)** : 0.243 | **Electrical Conductivity(dS/m)** : 0 | **Depth(cm)** : 48-66 | **Horizon** : Bmgj | **Layer No** : 3 | **Very Fine Sand(%)** : 0 | **Total Sand(%)** : 6 | **Total Silt(%)** : 50 | **Total Clay(%)** : 44 | **Organic Carbon(%)** : 0.6 | **pH in Calc Chloride** : 7.3 | **Saturated Hydraulic Conductivity(cm/h)** : 0.249 | **Electrical Conductivity(dS/m)** : 0 | **Depth(cm)** : 66-100 | **Horizon** : Ckgj | **Layer No** : 4 | **Very Fine Sand(%)** : 9 | **Total Sand(%)** : 31 | **Total Silt(%)** : 45 | **Total Clay(%)** : 24 | **Organic Carbon(%)** : 0.3 | **pH in Calc Chloride** : 7.6 | **Saturated Hydraulic Conductivity(cm/h)** : 0.224 | **Electrical Conductivity(dS/m)** : 0 |



Soil ID: OND024075316

Component No : 1 | **Components(%)** : 100 | **Soil Name ID** : ONTFG~~~~~A | **Surface Stoniness Class** : Nonstony | **Slop Steepness(%)** : 3.5 | **Slop Length(m)** : -9 | **Drainage** : Imperfectly | **Hydrological Soil Groups** : Soils with moderate infiltration rates when completely wetted. Soils are sandy loam soils with moderately fine to moderately coarse textures. | **Soil Texture of A Horizon** : clay | **Field Crops Capability** : moderately severe limitations on use for crops. | **First CLI Limitation Subclass** : Adverse soil structure (i.e. Depth of rooting zone is restricted) | **Second CLI Limitation Subclass** : None | **Depth(cm)** : 0-25 | **Horizon** : Ap | **Layer No** : 1 | **Very Fine Sand(%)** : 0 | **Total Sand(%)** : 9 | **Total Silt(%)** : 50 | **Total Clay(%)** : 41 | **Organic Carbon(%)** : 3.4 | **pH in Calc Chloride** : 6.5 | **Saturated Hydraulic Conductivity(cm/h)** : 0.415 | **Electrical Conductivity(dS/m)** : 0 | **Depth(cm)** : 25-48 | **Horizon** : Bm | **Layer No** : 2 | **Very Fine Sand(%)** : 0 | **Total Sand(%)** : 5 | **Total Silt(%)** : 48 | **Total Clay(%)** : 47 | **Organic Carbon(%)** : 1.2 | **pH in Calc Chloride** : 6.9 | **Saturated Hydraulic Conductivity(cm/h)** : 0.243 | **Electrical Conductivity(dS/m)** : 0 | **Depth(cm)** : 48-66 | **Horizon** : Bmgj | **Layer No** : 3 | **Very Fine Sand(%)** : 0 | **Total Sand(%)** : 6 | **Total Silt(%)** : 50 | **Total Clay(%)** : 44 | **Organic Carbon(%)** : 0.6 | **pH in Calc Chloride** : 7.3 | **Saturated Hydraulic Conductivity(cm/h)** : 0.249 | **Electrical Conductivity(dS/m)** : 0 | **Depth(cm)** : 66-100 | **Horizon** : Ckgj | **Layer No** : 4 | **Very Fine Sand(%)** : 9 | **Total Sand(%)** : 31 | **Total Silt(%)** : 45 | **Total Clay(%)** : 24 | **Organic Carbon(%)** : 0.3 | **pH in Calc Chloride** : 7.6 | **Saturated Hydraulic Conductivity(cm/h)** : 0.224 | **Electrical Conductivity(dS/m)** : 0 |

Soil ID: OND024075313

Component No : 1 | **Components(%)** : 100 | **Soil Name ID** : ONTFG~~~~~A | **Surface Stoniness Class** : Nonstony | **Slop Steepness(%)** : 3.5 | **Slop Length(m)** : -9 | **Drainage** : Imperfectly | **Hydrological Soil Groups** : Soils with moderate infiltration rates when completely wetted. Soils are sandy loam soils with moderately fine to moderately coarse textures. | **Soil Texture of A Horizon** : clay | **Field Crops Capability** : moderately severe limitations on use for crops. | **First CLI Limitation Subclass** : Adverse soil structure (i.e. Depth of rooting zone is restricted) | **Second CLI Limitation Subclass** : None | **Depth(cm)** : 0-25 | **Horizon** : Ap | **Layer No** : 1 | **Very Fine Sand(%)** : 0 | **Total Sand(%)** : 9 | **Total Silt(%)** : 50 | **Total Clay(%)** : 41 | **Organic Carbon(%)** : 3.4 | **pH in Calc Chloride** : 6.5 | **Saturated Hydraulic Conductivity(cm/h)** : 0.415 | **Electrical Conductivity(dS/m)** : 0 | **Depth(cm)** : 25-48 | **Horizon** : Bm | **Layer No** : 2 | **Very Fine Sand(%)** : 0 | **Total Sand(%)** : 5 | **Total Silt(%)** : 48 | **Total Clay(%)** : 47 | **Organic Carbon(%)** : 1.2 | **pH in Calc Chloride** : 6.9 | **Saturated Hydraulic Conductivity(cm/h)** : 0.243 | **Electrical Conductivity(dS/m)** : 0 | **Depth(cm)** : 48-66 | **Horizon** : Bmgj | **Layer No** : 3 | **Very Fine Sand(%)** : 0 | **Total Sand(%)** : 6 | **Total Silt(%)** : 50 | **Total Clay(%)** : 44 | **Organic Carbon(%)** : 0.6 | **pH in Calc Chloride** : 7.3 | **Saturated Hydraulic Conductivity(cm/h)** : 0.249 | **Electrical Conductivity(dS/m)** : 0 | **Depth(cm)** : 66-100 | **Horizon** : Ckgj | **Layer No** : 4 | **Very Fine Sand(%)** : 9 | **Total Sand(%)** : 31 | **Total Silt(%)** : 45 | **Total Clay(%)** : 24 | **Organic Carbon(%)** : 0.3 | **pH in Calc Chloride** : 7.6 | **Saturated Hydraulic Conductivity(cm/h)** : 0.224 | **Electrical Conductivity(dS/m)** : 0 |

Soil ID: OND005075947

Component No : 1 | **Components(%)** : 100 | **Soil Name ID** : ONTFG~~~~~A | **Surface Stoniness Class** : Slightly stony | **Slop Steepness(%)** : 0.2 | **Slop Length(m)** : -9 | **Drainage** : Imperfectly | **Hydrological Soil Groups** : Soils with moderate infiltration rates when completely wetted. Soils are sandy loam soils with moderately fine to moderately coarse textures. | **Soil Texture of A Horizon** : clay | **Field Crops Capability** : moderately severe limitations on use for crops. | **First CLI Limitation Subclass** : Adverse soil structure (i.e. Depth of rooting zone is restricted) | **Second CLI Limitation Subclass** : None | **Depth(cm)** : 0-25 | **Horizon** : Ap | **Layer No** : 1 | **Very Fine Sand(%)** : 0 | **Total Sand(%)** : 9 | **Total Silt(%)** : 50 | **Total Clay(%)** : 41 | **Organic Carbon(%)** : 3.4 | **pH in Calc Chloride** : 6.5 | **Saturated Hydraulic Conductivity(cm/h)** : 0.415 | **Electrical Conductivity(dS/m)** : 0 | **Depth(cm)** : 25-48 | **Horizon** : Bm | **Layer No** : 2 | **Very Fine Sand(%)** : 0 | **Total Sand(%)** : 5 | **Total Silt(%)** : 48 | **Total Clay(%)** : 47 | **Organic Carbon(%)** : 1.2 | **pH in Calc Chloride** : 6.9 | **Saturated Hydraulic Conductivity(cm/h)** : 0.243 | **Electrical Conductivity(dS/m)** : 0 | **Depth(cm)** : 48-66 | **Horizon** : Bmgj | **Layer No** : 3 | **Very Fine Sand(%)** : 0 | **Total Sand(%)** : 6 | **Total Silt(%)** : 50 | **Total Clay(%)** : 44 | **Organic Carbon(%)** : 0.6 | **pH in Calc Chloride** : 7.3 | **Saturated Hydraulic Conductivity(cm/h)** : 0.249 | **Electrical Conductivity(dS/m)** : 0 | **Depth(cm)** : 66-100 | **Horizon** : Ckgj | **Layer No** : 4 | **Very Fine Sand(%)** : 9 | **Total Sand(%)** : 31 | **Total Silt(%)** : 45 | **Total Clay(%)** : 24 | **Organic Carbon(%)** : 0.3 | **pH in Calc Chloride** : 7.6 | **Saturated Hydraulic Conductivity(cm/h)** : 0.224 | **Electrical Conductivity(dS/m)** : 0 |



Soil ID: OND005075945

Component No : 1 | **Components(%)** : 100 | **Soil Name ID** : ONLKP~~~~~A | **Surface Stoniness Class** : Slightly stony | **Slop Steepness(%)** : 0.2 | **Slop Length(m)** : -9 | **Drainage** : Well | **Hydrological Soil Groups** : Soils with moderate infiltration rates when completely wetted. Soils are sandy loam soils with moderately fine to moderately coarse textures. | **Soil Texture of A Horizon** : clay | **Field Crops Capability** : moderate limitations on use for crops | **First CLI Limitation Subclass** : Adverse soil structure (i.e. Depth of rooting zone is restricted) | **Second CLI Limitation Subclass** : None | **Depth(cm)** : 0-20 | **Horizon** : Ap | **Layer No** : 1 | **Very Fine Sand(%)** : 0 | **Total Sand(%)** : 9 | **Total Silt(%)** : 46 | **Total Clay(%)** : 45 | **Organic Carbon(%)** : 4.1 | **pH in Calc Chloride** : 6.7 | **Saturated Hydraulic Conductivity(cm/h)** : 0.46 | **Electrical Conductivity(dS/m)** : 0 | **Depth(cm)** : 20-61 | **Horizon** : Bm | **Layer No** : 2 | **Very Fine Sand(%)** : 0 | **Total Sand(%)** : 2 | **Total Silt(%)** : 44 | **Total Clay(%)** : 54 | **Organic Carbon(%)** : 0.5 | **pH in Calc Chloride** : 7.1 | **Saturated Hydraulic Conductivity(cm/h)** : 0.247 | **Electrical Conductivity(dS/m)** : 0 | **Depth(cm)** : 61-100 | **Horizon** : Btk | **Layer No** : 3 | **Very Fine Sand(%)** : 0 | **Total Sand(%)** : 3 | **Total Silt(%)** : 59 | **Total Clay(%)** : 38 | **Organic Carbon(%)** : 0.2 | **pH in Calc Chloride** : 7.9 | **Saturated Hydraulic Conductivity(cm/h)** : 0.203 | **Electrical Conductivity(dS/m)** : 0

Soil ID: OND005075944

Component No : 1 | **Components(%)** : 100 | **Soil Name ID** : ONJDD~~~~~A | **Surface Stoniness Class** : Slightly stony | **Slop Steepness(%)** : 1.2 | **Slop Length(m)** : -9 | **Drainage** : Poorly | **Hydrological Soil Groups** : Soils have a high runoff potential and very slow infiltration rate when thoroughly wetted. Soils include clay soils with high swelling potential, soils in a permanent high water table and shallow soils over nearly impervious material. | **Soil Texture of A Horizon** : clay loam | **Field Crops Capability** : moderately severe limitations on use for crops. | **First CLI Limitation Subclass** : Adverse soil structure (i.e. Depth of rooting zone is restricted) | **Second CLI Limitation Subclass** : None | **Depth(cm)** : 0-13 | **Horizon** : Ap | **Layer No** : 1 | **Very Fine Sand(%)** : 7 | **Total Sand(%)** : 17 | **Total Silt(%)** : 49 | **Total Clay(%)** : 34 | **Organic Carbon(%)** : 2.6 | **pH in Calc Chloride** : 7.1 | **Saturated Hydraulic Conductivity(cm/h)** : 0.385 | **Electrical Conductivity(dS/m)** : 0 | **Depth(cm)** : 13-24 | **Horizon** : Bg | **Layer No** : 2 | **Very Fine Sand(%)** : 4 | **Total Sand(%)** : 12 | **Total Silt(%)** : 42 | **Total Clay(%)** : 46 | **Organic Carbon(%)** : 0.5 | **pH in Calc Chloride** : 6.3 | **Saturated Hydraulic Conductivity(cm/h)** : 0.207 | **Electrical Conductivity(dS/m)** : 0 | **Depth(cm)** : 24-49 | **Horizon** : Bg | **Layer No** : 3 | **Very Fine Sand(%)** : 4 | **Total Sand(%)** : 12 | **Total Silt(%)** : 43 | **Total Clay(%)** : 45 | **Organic Carbon(%)** : 0.3 | **pH in Calc Chloride** : 6.4 | **Saturated Hydraulic Conductivity(cm/h)** : 0.209 | **Electrical Conductivity(dS/m)** : 0 | **Depth(cm)** : 49-100 | **Horizon** : Ckg | **Layer No** : 4 | **Very Fine Sand(%)** : 4 | **Total Sand(%)** : 11 | **Total Silt(%)** : 50 | **Total Clay(%)** : 39 | **Organic Carbon(%)** : 0.0 | **pH in Calc Chloride** : 7.6 | **Saturated Hydraulic Conductivity(cm/h)** : 0.141 | **Electrical Conductivity(dS/m)** : 0

Soil ID: OND005031032

Component No : 1 | **Components(%)** : 100 | **Soil Name ID** : ONCGU~~~~~A | **Surface Stoniness Class** : Slightly stony | **Slop Steepness(%)** : 1.2 | **Slop Length(m)** : -9 | **Drainage** : Imperfectly | **Hydrological Soil Groups** : Soils with slow infiltration rates when thoroughly wetted and these soils typically are silty-loam soils with an impeding layer or soils with moderately fine to fine texture. | **Soil Texture of A Horizon** : clay loam | **Field Crops Capability** : No significant limitations in use for Crops | **First CLI Limitation Subclass** : None | **Second CLI Limitation Subclass** : None | **Depth(cm)** : 0-27 | **Horizon** : Ap | **Layer No** : 1 | **Very Fine Sand(%)** : 11 | **Total Sand(%)** : 21 | **Total Silt(%)** : 50 | **Total Clay(%)** : 29 | **Organic Carbon(%)** : 1.9 | **pH in Calc Chloride** : 7.1 | **Saturated Hydraulic Conductivity(cm/h)** : 0.368 | **Electrical Conductivity(dS/m)** : 0 | **Depth(cm)** : 27-40 | **Horizon** : Btgj | **Layer No** : 2 | **Very Fine Sand(%)** : 8 | **Total Sand(%)** : 21 | **Total Silt(%)** : 43 | **Total Clay(%)** : 36 | **Organic Carbon(%)** : 0.5 | **pH in Calc Chloride** : 7.2 | **Saturated Hydraulic Conductivity(cm/h)** : 0.228 | **Electrical Conductivity(dS/m)** : 0 | **Depth(cm)** : 40-100 | **Horizon** : Ckgj | **Layer No** : 3 | **Very Fine Sand(%)** : 7 | **Total Sand(%)** : 20 | **Total Silt(%)** : 49 | **Total Clay(%)** : 31 | **Organic Carbon(%)** : 0.0 | **pH in Calc Chloride** : 7.7 | **Saturated Hydraulic Conductivity(cm/h)** : 0.159 | **Electrical Conductivity(dS/m)** : 0



Soil ID: OND005031030

Component No : 1 | **Components(%)** : 100 | **Soil Name ID** : ONTFG~~~~~A | **Surface Stoniness Class** : Slightly stony | **Slop Steepness(%)** : 0.2 | **Slop Length(m)** : -9 | **Drainage** : Imperfectly | **Hydrological Soil Groups** : Soils with moderate infiltration rates when completely wetted. Soils are sandy loam soils with moderately fine to moderately coarse textures. | **Soil Texture of A Horizon** : clay | **Field Crops Capability** : moderately severe limitations on use for crops. | **First CLI Limitation Subclass** : Adverse soil structure (i.e. Depth of rooting zone is restricted) | **Second CLI Limitation Subclass** : None | **Depth(cm)** : 0-25 | **Horizon** : Ap | **Layer No** : 1 | **Very Fine Sand(%)** : 0 | **Total Sand(%)** : 9 | **Total Silt(%)** : 50 | **Total Clay(%)** : 41 | **Organic Carbon(%)** : 3.4 | **pH in Calc Chloride** : 6.5 | **Saturated Hydraulic Conductivity(cm/h)** : 0.415 | **Electrical Conductivity(dS/m)** : 0 | **Depth(cm)** : 25-48 | **Horizon** : Bm | **Layer No** : 2 | **Very Fine Sand(%)** : 0 | **Total Sand(%)** : 5 | **Total Silt(%)** : 48 | **Total Clay(%)** : 47 | **Organic Carbon(%)** : 1.2 | **pH in Calc Chloride** : 6.9 | **Saturated Hydraulic Conductivity(cm/h)** : 0.243 | **Electrical Conductivity(dS/m)** : 0 | **Depth(cm)** : 48-66 | **Horizon** : Bmgj | **Layer No** : 3 | **Very Fine Sand(%)** : 0 | **Total Sand(%)** : 6 | **Total Silt(%)** : 50 | **Total Clay(%)** : 44 | **Organic Carbon(%)** : 0.6 | **pH in Calc Chloride** : 7.3 | **Saturated Hydraulic Conductivity(cm/h)** : 0.249 | **Electrical Conductivity(dS/m)** : 0 | **Depth(cm)** : 66-100 | **Horizon** : Ckgj | **Layer No** : 4 | **Very Fine Sand(%)** : 9 | **Total Sand(%)** : 31 | **Total Silt(%)** : 45 | **Total Clay(%)** : 24 | **Organic Carbon(%)** : 0.3 | **pH in Calc Chloride** : 7.6 | **Saturated Hydraulic Conductivity(cm/h)** : 0.224 | **Electrical Conductivity(dS/m)** : 0 |

Soil ID: OND005032064

Component No : 1 | **Components(%)** : 100 | **Soil Name ID** : ONOID~~~~~A | **Surface Stoniness Class** : Slightly stony | **Slop Steepness(%)** : 12.0 | **Slop Length(m)** : -9 | **Drainage** : Well | **Hydrological Soil Groups** : Soils with slow infiltration rates when thoroughly wetted and these soils typically are silty-loam soils with an impeding layer or soils with moderately fine to fine texture. | **Soil Texture of A Horizon** : clay loam | **Field Crops Capability** : Severe limitations on use for crops. | **First CLI Limitation Subclass** : Presence of adverse Topography | **Second CLI Limitation Subclass** : None | **Depth(cm)** : 0-8 | **Horizon** : Ap | **Layer No** : 1 | **Very Fine Sand(%)** : 0 | **Total Sand(%)** : 39 | **Total Silt(%)** : 34 | **Total Clay(%)** : 27 | **Organic Carbon(%)** : 2.7 | **pH in Calc Chloride** : 5.0 | **Saturated Hydraulic Conductivity(cm/h)** : 0.609 | **Electrical Conductivity(dS/m)** : 0 | **Depth(cm)** : 8-15 | **Horizon** : Ae | **Layer No** : 2 | **Very Fine Sand(%)** : 0 | **Total Sand(%)** : 30 | **Total Silt(%)** : 44 | **Total Clay(%)** : 26 | **Organic Carbon(%)** : 0.5 | **pH in Calc Chloride** : 5.0 | **Saturated Hydraulic Conductivity(cm/h)** : 0.348 | **Electrical Conductivity(dS/m)** : 0 | **Depth(cm)** : 15-23 | **Horizon** : Ae | **Layer No** : 3 | **Very Fine Sand(%)** : 0 | **Total Sand(%)** : 30 | **Total Silt(%)** : 42 | **Total Clay(%)** : 28 | **Organic Carbon(%)** : 0.2 | **pH in Calc Chloride** : 5.0 | **Saturated Hydraulic Conductivity(cm/h)** : 0.336 | **Electrical Conductivity(dS/m)** : 0 | **Depth(cm)** : 23-38 | **Horizon** : Bt | **Layer No** : 4 | **Very Fine Sand(%)** : 0 | **Total Sand(%)** : 22 | **Total Silt(%)** : 32 | **Total Clay(%)** : 46 | **Organic Carbon(%)** : 0.2 | **pH in Calc Chloride** : 5.0 | **Saturated Hydraulic Conductivity(cm/h)** : 0.221 | **Electrical Conductivity(dS/m)** : 0 | **Depth(cm)** : 38-68 | **Horizon** : Bt | **Layer No** : 5 | **Very Fine Sand(%)** : 0 | **Total Sand(%)** : 20 | **Total Silt(%)** : 32 | **Total Clay(%)** : 48 | **Organic Carbon(%)** : 0.4 | **pH in Calc Chloride** : 5.0 | **Saturated Hydraulic Conductivity(cm/h)** : 0.216 | **Electrical Conductivity(dS/m)** : 0 | **Depth(cm)** : 68-100 | **Horizon** : Ck | **Layer No** : 6 | **Very Fine Sand(%)** : 0 | **Total Sand(%)** : 21 | **Total Silt(%)** : 39 | **Total Clay(%)** : 40 | **Organic Carbon(%)** : 0.0 | **pH in Calc Chloride** : 5.0 | **Saturated Hydraulic Conductivity(cm/h)** : 0.215 | **Electrical Conductivity(dS/m)** : 0 |

Soil ID: OND005075949

Component No : 1 | **Components(%)** : 100 | **Soil Name ID** : ONCGU~~~~~A | **Surface Stoniness Class** : Slightly stony | **Slop Steepness(%)** : 1.2 | **Slop Length(m)** : -9 | **Drainage** : Imperfectly | **Hydrological Soil Groups** : Soils with slow infiltration rates when thoroughly wetted and these soils typically are silty-loam soils with an impeding layer or soils with moderately fine to fine texture. | **Soil Texture of A Horizon** : clay loam | **Field Crops Capability** : No significant limitations in use for Crops | **First CLI Limitation Subclass** : None | **Second CLI Limitation Subclass** : None | **Depth(cm)** : 0-27 | **Horizon** : Ap | **Layer No** : 1 | **Very Fine Sand(%)** : 11 | **Total Sand(%)** : 21 | **Total Silt(%)** : 50 | **Total Clay(%)** : 29 | **Organic Carbon(%)** : 1.9 | **pH in Calc Chloride** : 7.1 | **Saturated Hydraulic Conductivity(cm/h)** : 0.368 | **Electrical Conductivity(dS/m)** : 0 | **Depth(cm)** : 27-40 | **Horizon** : Btgj | **Layer No** : 2 | **Very Fine Sand(%)** : 8 | **Total Sand(%)** : 21 | **Total Silt(%)** : 43 | **Total Clay(%)** : 36 | **Organic Carbon(%)** : 0.5 | **pH in Calc Chloride** : 7.2 | **Saturated Hydraulic Conductivity(cm/h)** : 0.228 | **Electrical Conductivity(dS/m)** : 0 | **Depth(cm)** : 40-100 | **Horizon** : Ckgj | **Layer No** : 3 | **Very Fine Sand(%)** : 7 | **Total Sand(%)** : 20 | **Total Silt(%)** : 49 | **Total Clay(%)** : 31 | **Organic Carbon(%)** : 0.0 | **pH in Calc Chloride** : 7.7 | **Saturated Hydraulic Conductivity(cm/h)** : 0.159 | **Electrical Conductivity(dS/m)** : 0 |



Soil ID: OND005032589

Component No : 1 | **Components(%)** : 100 | **Soil Name ID** : ONOID~~~~~A | **Surface Stoniness Class** : Slightly stony | **Slop Steepness(%)** : 1.2 | **Slop Length(m)** : -9 | **Drainage** : Well | **Hydrological Soil Groups** : Soils with slow infiltration rates when thoroughly wetted and these soils typically are silty-loam soils with an impeding layer or soils with moderately fine to fine texture. | **Soil Texture of A Horizon** : clay loam | **Field Crops Capability** : No significant limitations in use for Crops | **First CLI Limitation Subclass** : None | **Second CLI Limitation Subclass** : None | **Depth(cm)** : 0-8 | **Horizon** : Ap | **Layer No** : 1 | **Very Fine Sand(%)** : 0 | **Total Sand(%)** : 39 | **Total Silt(%)** : 34 | **Total Clay(%)** : 27 | **Organic Carbon(%)** : 2.7 | **pH in Calc Chloride** : 5.0 | **Saturated Hydraulic Conductivity(cm/h)** : 0.609 | **Electrical Conductivity(dS/m)** : 0 | **Depth(cm)** : 8-15 | **Horizon** : Ae | **Layer No** : 2 | **Very Fine Sand(%)** : 0 | **Total Sand(%)** : 30 | **Total Silt(%)** : 44 | **Total Clay(%)** : 26 | **Organic Carbon(%)** : 0.5 | **pH in Calc Chloride** : 5.0 | **Saturated Hydraulic Conductivity(cm/h)** : 0.348 | **Electrical Conductivity(dS/m)** : 0 | **Depth(cm)** : 15-23 | **Horizon** : Ae | **Layer No** : 3 | **Very Fine Sand(%)** : 0 | **Total Sand(%)** : 30 | **Total Silt(%)** : 42 | **Total Clay(%)** : 28 | **Organic Carbon(%)** : 0.2 | **pH in Calc Chloride** : 5.0 | **Saturated Hydraulic Conductivity(cm/h)** : 0.336 | **Electrical Conductivity(dS/m)** : 0 | **Depth(cm)** : 23-38 | **Horizon** : Bt | **Layer No** : 4 | **Very Fine Sand(%)** : 0 | **Total Sand(%)** : 22 | **Total Silt(%)** : 32 | **Total Clay(%)** : 46 | **Organic Carbon(%)** : 0.2 | **pH in Calc Chloride** : 5.0 | **Saturated Hydraulic Conductivity(cm/h)** : 0.221 | **Electrical Conductivity(dS/m)** : 0 | **Depth(cm)** : 38-68 | **Horizon** : Bt | **Layer No** : 5 | **Very Fine Sand(%)** : 0 | **Total Sand(%)** : 20 | **Total Silt(%)** : 32 | **Total Clay(%)** : 48 | **Organic Carbon(%)** : 0.4 | **pH in Calc Chloride** : 5.0 | **Saturated Hydraulic Conductivity(cm/h)** : 0.216 | **Electrical Conductivity(dS/m)** : 0 | **Depth(cm)** : 68-100 | **Horizon** : Ck | **Layer No** : 6 | **Very Fine Sand(%)** : 0 | **Total Sand(%)** : 21 | **Total Silt(%)** : 39 | **Total Clay(%)** : 40 | **Organic Carbon(%)** : 0.0 | **pH in Calc Chloride** : 5.0 | **Saturated Hydraulic Conductivity(cm/h)** : 0.215 | **Electrical Conductivity(dS/m)** : 0 |

Soil ID: OND024075323

Component No : 1 | **Components(%)** : 100 | **Soil Name ID** : ONZUN~~~~~N | **Surface Stoniness Class** : Slightly stony | **Slop Steepness(%)** : 3.5 | **Slop Length(m)** : -9 | **Drainage** : Imperfectly | **Hydrological Soil Groups** : Soils with moderate infiltration rates when completely wetted. Soils are sandy loam soils with moderately fine to moderately coarse textures. | **Soil Texture of A Horizon** : clay loam | **Field Crops Capability** : moderately severe limitations on use for crops. | **First CLI Limitation Subclass** : Adverse soil structure (i.e. Depth of rooting zone is restricted) | **Second CLI Limitation Subclass** : None | **Soil Name** : UNCLASSIFIED | **Water Table Characteristics** : Unspecified period | **Soil Drainage Class** : Not applicable | **Kind of Surface Material** : Unclassified | **Layer that Restricts Root Growth** : No root restricting layer | **Type of Root Restricting Layer** : n/a | **Parent Material 1|2|3** : Not Applicable; Not Applicable; Not Applicable | **Mode of Deposition 1|2|3** : Not Applicable; Not Applicable; Not Applicable | **Parent Material Chemical Property 1|2|3** : Not Applicable; Not Applicable; Not Applicable |

Soil ID: OND005031024

Component No : 1 | **Components(%)** : 100 | **Soil Name ID** : ONZUN~~~~~N | **Surface Stoniness Class** : Nonstony | **Slop Steepness(%)** : None | **Slop Length(m)** : -9 | **Drainage** : Not Applicable | **Hydrological Soil Groups** : None | **Soil Texture of A Horizon** : None | **Field Crops Capability** : No capability for agriculture. | **First CLI Limitation Subclass** : Subject to occasional flooding (Inundation) from adjacent streams or waterbodies | **Second CLI Limitation Subclass** : None | **Soil Name** : UNCLASSIFIED | **Water Table Characteristics** : Unspecified period | **Soil Drainage Class** : Not applicable | **Kind of Surface Material** : Unclassified | **Layer that Restricts Root Growth** : No root restricting layer | **Type of Root Restricting Layer** : n/a | **Parent Material 1|2|3** : Not Applicable; Not Applicable; Not Applicable | **Mode of Deposition 1|2|3** : Not Applicable; Not Applicable; Not Applicable | **Parent Material Chemical Property 1|2|3** : Not Applicable; Not Applicable; Not Applicable |



Soil ID: OND005075955

Component No : 1 | **Components(%)** : 100 | **Soil Name ID** : ONCGU~~~~~A | **Surface Stoniness Class** : Slightly stony | **Slop Steepness(%)** : 0.2 | **Slop Length(m)** : -9 | **Drainage** : Imperfectly | **Hydrological Soil Groups** : Soils with slow infiltration rates when thoroughly wetted and these soils typically are silty-loam soils with an impeding layer or soils with moderately fine to fine texture. | **Soil Texture of A Horizon** : clay loam | **Field Crops Capability** : No significant limitations in use for Crops | **First CLI Limitation Subclass** : None | **Second CLI Limitation Subclass** : None | **Depth(cm)** : 0-27 | **Horizon** : Ap | **Layer No** : 1 | **Very Fine Sand(%)** : 11 | **Total Sand(%)** : 21 | **Total Silt(%)** : 50 | **Total Clay(%)** : 29 | **Organic Carbon(%)** : 1.9 | **pH in Calc Chloride** : 7.1 | **Saturated Hydraulic Conductivity(cm/h)** : 0.368 | **Electrical Conductivity(dS/m)** : 0 | **Depth(cm)** : 27-40 | **Horizon** : Btgj | **Layer No** : 2 | **Very Fine Sand(%)** : 8 | **Total Sand(%)** : 21 | **Total Silt(%)** : 43 | **Total Clay(%)** : 36 | **Organic Carbon(%)** : 0.5 | **pH in Calc Chloride** : 7.2 | **Saturated Hydraulic Conductivity(cm/h)** : 0.228 | **Electrical Conductivity(dS/m)** : 0 | **Depth(cm)** : 40-100 | **Horizon** : Ckgj | **Layer No** : 3 | **Very Fine Sand(%)** : 7 | **Total Sand(%)** : 20 | **Total Silt(%)** : 49 | **Total Clay(%)** : 31 | **Organic Carbon(%)** : 0.0 | **pH in Calc Chloride** : 7.7 | **Saturated Hydraulic Conductivity(cm/h)** : 0.159 | **Electrical Conductivity(dS/m)** : 0

Soil ID: OND005031026

Component No : 1 | **Components(%)** : 100 | **Soil Name ID** : ONZUN~~~~~N | **Surface Stoniness Class** : Nonstony | **Slop Steepness(%)** : None | **Slop Length(m)** : -9 | **Drainage** : Not Applicable | **Hydrological Soil Groups** : None | **Soil Texture of A Horizon** : None | **Field Crops Capability** : No capability for agriculture. | **First CLI Limitation Subclass** : Subject to occasional flooding (Inundation) from adjacent streams or waterbodies | **Second CLI Limitation Subclass** : None | **Soil Name** : UNCLASSIFIED | **Water Table Characteristics** : Unspecified period | **Soil Drainage Class** : Not applicable | **Kind of Surface Material** : Unclassified | **Layer that Restricts Root Growth** : No root restricting layer | **Type of Root Restricting Layer** : n/a | **Parent Material 1|2|3** : Not Applicable; Not Applicable; Not Applicable | **Mode of Deposition 1|2|3** : Not Applicable; Not Applicable; Not Applicable | **Parent Material Chemical Property 1|2|3** : Not Applicable; Not Applicable; Not Applicable

Soil ID: OND024075327

Component No : 1 | **Components(%)** : 100 | **Soil Name ID** : ONZUN~~~~~N | **Surface Stoniness Class** : Slightly stony | **Slop Steepness(%)** : 3.5 | **Slop Length(m)** : -9 | **Drainage** : Imperfectly | **Hydrological Soil Groups** : Soils with moderate infiltration rates when completely wetted. Soils are sandy loam soils with moderately fine to moderately coarse textures. | **Soil Texture of A Horizon** : clay loam | **Field Crops Capability** : moderately severe limitations on use for crops. | **First CLI Limitation Subclass** : Adverse soil structure (i.e. Depth of rooting zone is restricted) | **Second CLI Limitation Subclass** : None | **Soil Name** : UNCLASSIFIED | **Water Table Characteristics** : Unspecified period | **Soil Drainage Class** : Not applicable | **Kind of Surface Material** : Unclassified | **Layer that Restricts Root Growth** : No root restricting layer | **Type of Root Restricting Layer** : n/a | **Parent Material 1|2|3** : Not Applicable; Not Applicable; Not Applicable | **Mode of Deposition 1|2|3** : Not Applicable; Not Applicable; Not Applicable | **Parent Material Chemical Property 1|2|3** : Not Applicable; Not Applicable; Not Applicable



Soil ID: OND024075996

Component No : 1 | **Components(%)** : 100 | **Soil Name ID** : ONZUN~~~~~N | **Surface Stoniness Class** : Nonstony | **Slop Steepness(%)** : None | **Slop Length(m)** : -9 | **Drainage** : Poorly | **Hydrological Soil Groups** : None | **Soil Texture of A Horizon** : None | **Field Crops Capability** : Very severe limitations preclude annual cultivation; improvements feasible. | **First CLI Limitation Subclass** : Subject to occasional flooding (Inundation) from adjacent streams or waterbodies | **Second CLI Limitation Subclass** : None | **Soil Name** : UNCLASSIFIED | **Water Table Characteristics** : Unspecified period | **Soil Drainage Class** : Not applicable | **Kind of Surface Material** : Unclassified | **Layer that Restricts Root Growth** : No root restricting layer | **Type of Root Restricting Layer** : n/a | **Parent Material 1|2|3** : Not Applicable; Not Applicable; Not Applicable | **Mode of Deposition 1|2|3** : Not Applicable; Not Applicable; Not Applicable | **Parent Material Chemical Property 1|2|3** : Not Applicable; Not Applicable; Not Applicable |

Soil ID: OND005076024

Component No : 1 | **Components(%)** : 100 | **Soil Name ID** : ONOID~~~~~A | **Surface Stoniness Class** : Slightly stony | **Slop Steepness(%)** : 1.2 | **Slop Length(m)** : -9 | **Drainage** : Well | **Hydrological Soil Groups** : Soils with slow infiltration rates when thoroughly wetted and these soils typically are silty-loam soils with an impeding layer or soils with moderately fine to fine texture. | **Soil Texture of A Horizon** : clay loam | **Field Crops Capability** : No significant limitations in use for Crops | **First CLI Limitation Subclass** : None | **Second CLI Limitation Subclass** : None | **Depth(cm)** : 0-8 | **Horizon** : Ap | **Layer No** : 1 | **Very Fine Sand(%)** : 0 | **Total Sand(%)** : 39 | **Total Silt(%)** : 34 | **Total Clay(%)** : 27 | **Organic Carbon(%)** : 2.7 | **pH in Calc Chloride** : 5.0 | **Saturated Hydraulic Conductivity(cm/h)** : 0.609 | **Electrical Conductivity(dS/m)** : 0 | **Depth(cm)** : 8-15 | **Horizon** : Ae | **Layer No** : 2 | **Very Fine Sand(%)** : 0 | **Total Sand(%)** : 30 | **Total Silt(%)** : 44 | **Total Clay(%)** : 26 | **Organic Carbon(%)** : 0.5 | **pH in Calc Chloride** : 5.0 | **Saturated Hydraulic Conductivity(cm/h)** : 0.348 | **Electrical Conductivity(dS/m)** : 0 | **Depth(cm)** : 15-23 | **Horizon** : Ae | **Layer No** : 3 | **Very Fine Sand(%)** : 0 | **Total Sand(%)** : 30 | **Total Silt(%)** : 42 | **Total Clay(%)** : 28 | **Organic Carbon(%)** : 0.2 | **pH in Calc Chloride** : 5.0 | **Saturated Hydraulic Conductivity(cm/h)** : 0.336 | **Electrical Conductivity(dS/m)** : 0 | **Depth(cm)** : 23-38 | **Horizon** : Bt | **Layer No** : 4 | **Very Fine Sand(%)** : 0 | **Total Sand(%)** : 22 | **Total Silt(%)** : 32 | **Total Clay(%)** : 46 | **Organic Carbon(%)** : 0.2 | **pH in Calc Chloride** : 5.0 | **Saturated Hydraulic Conductivity(cm/h)** : 0.221 | **Electrical Conductivity(dS/m)** : 0 | **Depth(cm)** : 38-68 | **Horizon** : Bt | **Layer No** : 5 | **Very Fine Sand(%)** : 0 | **Total Sand(%)** : 20 | **Total Silt(%)** : 32 | **Total Clay(%)** : 48 | **Organic Carbon(%)** : 0.4 | **pH in Calc Chloride** : 5.0 | **Saturated Hydraulic Conductivity(cm/h)** : 0.216 | **Electrical Conductivity(dS/m)** : 0 | **Depth(cm)** : 68-100 | **Horizon** : Ck | **Layer No** : 6 | **Very Fine Sand(%)** : 0 | **Total Sand(%)** : 21 | **Total Silt(%)** : 39 | **Total Clay(%)** : 40 | **Organic Carbon(%)** : 0.0 | **pH in Calc Chloride** : 5.0 | **Saturated Hydraulic Conductivity(cm/h)** : 0.215 | **Electrical Conductivity(dS/m)** : 0 |

Soil ID: OND024075321

Component No : 1 | **Components(%)** : 100 | **Soil Name ID** : ONCGU~~~~~A | **Surface Stoniness Class** : Slightly stony | **Slop Steepness(%)** : 3.5 | **Slop Length(m)** : -9 | **Drainage** : Imperfectly | **Hydrological Soil Groups** : Soils with slow infiltration rates when thoroughly wetted and these soils typically are silty-loam soils with an impeding layer or soils with moderately fine to fine texture. | **Soil Texture of A Horizon** : clay loam | **Field Crops Capability** : No significant limitations in use for Crops | **First CLI Limitation Subclass** : None | **Second CLI Limitation Subclass** : None | **Depth(cm)** : 0-27 | **Horizon** : Ap | **Layer No** : 1 | **Very Fine Sand(%)** : 11 | **Total Sand(%)** : 21 | **Total Silt(%)** : 50 | **Total Clay(%)** : 29 | **Organic Carbon(%)** : 1.9 | **pH in Calc Chloride** : 7.1 | **Saturated Hydraulic Conductivity(cm/h)** : 0.368 | **Electrical Conductivity(dS/m)** : 0 | **Depth(cm)** : 27-40 | **Horizon** : Btgj | **Layer No** : 2 | **Very Fine Sand(%)** : 8 | **Total Sand(%)** : 21 | **Total Silt(%)** : 43 | **Total Clay(%)** : 36 | **Organic Carbon(%)** : 0.5 | **pH in Calc Chloride** : 7.2 | **Saturated Hydraulic Conductivity(cm/h)** : 0.228 | **Electrical Conductivity(dS/m)** : 0 | **Depth(cm)** : 40-100 | **Horizon** : Ckgj | **Layer No** : 3 | **Very Fine Sand(%)** : 7 | **Total Sand(%)** : 20 | **Total Silt(%)** : 49 | **Total Clay(%)** : 31 | **Organic Carbon(%)** : 0.0 | **pH in Calc Chloride** : 7.7 | **Saturated Hydraulic Conductivity(cm/h)** : 0.159 | **Electrical Conductivity(dS/m)** : 0 |



Soil ID: OND024075324

Component No : 2 | **Components(%)** : 40 | **Soil Name ID** : ONOID~~~~~A | **Surface Stoniness Class** : Slightly stony | **Slop Steepness(%)** : 7.0 | **Slop Length(m)** : -9 | **Drainage** : Well | **Hydrological Soil Groups** : Soils with slow infiltration rates when thoroughly wetted and these soils typically are silty-loam soils with an impeding layer or soils with moderately fine to fine texture. | **Soil Texture of A Horizon** : clay loam | **Field Crops Capability** : moderately severe limitations on use for crops. | **First CLI Limitation Subclass** : Presence of adverse Topography | **Second CLI Limitation Subclass** : None | **Depth(cm)** : 0-8 | **Horizon** : Ap | **Layer No** : 1 | **Very Fine Sand(%)** : 0 | **Total Sand(%)** : 39 | **Total Silt(%)** : 34 | **Total Clay(%)** : 27 | **Organic Carbon(%)** : 2.7 | **pH in Calc Chloride** : 5.0 | **Saturated Hydraulic Conductivity(cm/h)** : 0.609 | **Electrical Conductivity(dS/m)** : 0 | **Depth(cm)** : 8-15 | **Horizon** : Ae | **Layer No** : 2 | **Very Fine Sand(%)** : 0 | **Total Sand(%)** : 30 | **Total Silt(%)** : 44 | **Total Clay(%)** : 26 | **Organic Carbon(%)** : 0.5 | **pH in Calc Chloride** : 5.0 | **Saturated Hydraulic Conductivity(cm/h)** : 0.348 | **Electrical Conductivity(dS/m)** : 0 | **Depth(cm)** : 15-23 | **Horizon** : Ae | **Layer No** : 3 | **Very Fine Sand(%)** : 0 | **Total Sand(%)** : 30 | **Total Silt(%)** : 42 | **Total Clay(%)** : 28 | **Organic Carbon(%)** : 0.2 | **pH in Calc Chloride** : 5.0 | **Saturated Hydraulic Conductivity(cm/h)** : 0.336 | **Electrical Conductivity(dS/m)** : 0 | **Depth(cm)** : 23-38 | **Horizon** : Bt | **Layer No** : 4 | **Very Fine Sand(%)** : 0 | **Total Sand(%)** : 22 | **Total Silt(%)** : 32 | **Total Clay(%)** : 46 | **Organic Carbon(%)** : 0.2 | **pH in Calc Chloride** : 5.0 | **Saturated Hydraulic Conductivity(cm/h)** : 0.221 | **Electrical Conductivity(dS/m)** : 0 | **Depth(cm)** : 38-68 | **Horizon** : Bt | **Layer No** : 5 | **Very Fine Sand(%)** : 0 | **Total Sand(%)** : 20 | **Total Silt(%)** : 32 | **Total Clay(%)** : 48 | **Organic Carbon(%)** : 0.4 | **pH in Calc Chloride** : 5.0 | **Saturated Hydraulic Conductivity(cm/h)** : 0.216 | **Electrical Conductivity(dS/m)** : 0 | **Depth(cm)** : 68-100 | **Horizon** : Ck | **Layer No** : 6 | **Very Fine Sand(%)** : 0 | **Total Sand(%)** : 21 | **Total Silt(%)** : 39 | **Total Clay(%)** : 40 | **Organic Carbon(%)** : 0.0 | **pH in Calc Chloride** : 5.0 | **Saturated Hydraulic Conductivity(cm/h)** : 0.215 | **Electrical Conductivity(dS/m)** : 0 |

Soil ID: OND024075324

Component No : 1 | **Components(%)** : 60 | **Soil Name ID** : ONOID~~~~~A | **Surface Stoniness Class** : Slightly stony | **Slop Steepness(%)** : 3.5 | **Slop Length(m)** : -9 | **Drainage** : Well | **Hydrological Soil Groups** : Soils with slow infiltration rates when thoroughly wetted and these soils typically are silty-loam soils with an impeding layer or soils with moderately fine to fine texture. | **Soil Texture of A Horizon** : clay loam | **Field Crops Capability** : No significant limitations in use for Crops | **First CLI Limitation Subclass** : None | **Second CLI Limitation Subclass** : None | **Depth(cm)** : 0-8 | **Horizon** : Ap | **Layer No** : 1 | **Very Fine Sand(%)** : 0 | **Total Sand(%)** : 39 | **Total Silt(%)** : 34 | **Total Clay(%)** : 27 | **Organic Carbon(%)** : 2.7 | **pH in Calc Chloride** : 5.0 | **Saturated Hydraulic Conductivity(cm/h)** : 0.609 | **Electrical Conductivity(dS/m)** : 0 | **Depth(cm)** : 8-15 | **Horizon** : Ae | **Layer No** : 2 | **Very Fine Sand(%)** : 0 | **Total Sand(%)** : 30 | **Total Silt(%)** : 44 | **Total Clay(%)** : 26 | **Organic Carbon(%)** : 0.5 | **pH in Calc Chloride** : 5.0 | **Saturated Hydraulic Conductivity(cm/h)** : 0.348 | **Electrical Conductivity(dS/m)** : 0 | **Depth(cm)** : 15-23 | **Horizon** : Ae | **Layer No** : 3 | **Very Fine Sand(%)** : 0 | **Total Sand(%)** : 30 | **Total Silt(%)** : 42 | **Total Clay(%)** : 28 | **Organic Carbon(%)** : 0.2 | **pH in Calc Chloride** : 5.0 | **Saturated Hydraulic Conductivity(cm/h)** : 0.336 | **Electrical Conductivity(dS/m)** : 0 | **Depth(cm)** : 23-38 | **Horizon** : Bt | **Layer No** : 4 | **Very Fine Sand(%)** : 0 | **Total Sand(%)** : 22 | **Total Silt(%)** : 32 | **Total Clay(%)** : 46 | **Organic Carbon(%)** : 0.2 | **pH in Calc Chloride** : 5.0 | **Saturated Hydraulic Conductivity(cm/h)** : 0.221 | **Electrical Conductivity(dS/m)** : 0 | **Depth(cm)** : 38-68 | **Horizon** : Bt | **Layer No** : 5 | **Very Fine Sand(%)** : 0 | **Total Sand(%)** : 20 | **Total Silt(%)** : 32 | **Total Clay(%)** : 48 | **Organic Carbon(%)** : 0.4 | **pH in Calc Chloride** : 5.0 | **Saturated Hydraulic Conductivity(cm/h)** : 0.216 | **Electrical Conductivity(dS/m)** : 0 | **Depth(cm)** : 68-100 | **Horizon** : Ck | **Layer No** : 6 | **Very Fine Sand(%)** : 0 | **Total Sand(%)** : 21 | **Total Silt(%)** : 39 | **Total Clay(%)** : 40 | **Organic Carbon(%)** : 0.0 | **pH in Calc Chloride** : 5.0 | **Saturated Hydraulic Conductivity(cm/h)** : 0.215 | **Electrical Conductivity(dS/m)** : 0 |

Soil ID: OND005031025

Component No : 1 | **Components(%)** : 100 | **Soil Name ID** : ONTFG~~~~~A | **Surface Stoniness Class** : Slightly stony | **Slop Steepness(%)** : 0.2 | **Slop Length(m)** : -9 | **Drainage** : Imperfectly | **Hydrological Soil Groups** : Soils with moderate infiltration rates when completely wetted. Soils are sandy loam soils with moderately fine to moderately coarse textures. | **Soil Texture of A Horizon** : clay | **Field Crops Capability** : moderately severe limitations on use for crops. | **First CLI Limitation Subclass** : Adverse soil structure (i.e. Depth of rooting zone is restricted) | **Second CLI Limitation Subclass** : None | **Depth(cm)** : 0-25 | **Horizon** : Ap | **Layer No** : 1 | **Very Fine Sand(%)** : 0 | **Total Sand(%)** : 9 | **Total Silt(%)** : 50 | **Total Clay(%)** : 41 | **Organic Carbon(%)** : 3.4 | **pH in Calc Chloride** : 6.5 | **Saturated Hydraulic Conductivity(cm/h)** : 0.415 | **Electrical Conductivity(dS/m)** : 0 | **Depth(cm)** : 25-48 | **Horizon** : Bm | **Layer No** : 2 | **Very Fine Sand(%)** : 0 | **Total Sand(%)** : 5 | **Total Silt(%)** : 48 | **Total Clay(%)** : 47 | **Organic Carbon(%)** : 1.2 | **pH in Calc Chloride** : 6.9 | **Saturated Hydraulic Conductivity(cm/h)** : 0.243 | **Electrical Conductivity(dS/m)** : 0 | **Depth(cm)** : 48-66 | **Horizon** : Bmgj | **Layer No** : 3 | **Very Fine Sand(%)** : 0 | **Total Sand(%)** : 6 | **Total Silt(%)** : 50 | **Total Clay(%)** : 44 | **Organic Carbon(%)** : 0.6 | **pH in Calc Chloride** : 7.3 | **Saturated Hydraulic Conductivity(cm/h)** : 0.249 | **Electrical Conductivity(dS/m)** : 0 | **Depth(cm)** : 66-100 | **Horizon** : Ckgj | **Layer No** : 4 | **Very Fine Sand(%)** : 9 | **Total Sand(%)** : 31 | **Total Silt(%)** : 45 | **Total Clay(%)** : 24 | **Organic Carbon(%)** : 0.3 | **pH in Calc Chloride** : 7.6 | **Saturated Hydraulic Conductivity(cm/h)** : 0.224 | **Electrical Conductivity(dS/m)** : 0 |



Soil ID: OND024075326

Component No : 1 | **Components(%)** : 100 | **Soil Name ID** : ONCGU~~~~~A | **Surface Stoniness Class** : Slightly stony | **Slop Steepness(%)** : 3.5 | **Slop Length(m)** : -9 | **Drainage** : Imperfectly | **Hydrological Soil Groups** : Soils with slow infiltration rates when thoroughly wetted and these soils typically are silty-loam soils with an impeding layer or soils with moderately fine to fine texture. | **Soil Texture of A Horizon** : clay loam | **Field Crops Capability** : No significant limitations in use for Crops | **First CLI Limitation Subclass** : None | **Second CLI Limitation Subclass** : None | **Depth(cm)** : 0-27 | **Horizon** : Ap | **Layer No** : 1 | **Very Fine Sand(%)** : 11 | **Total Sand(%)** : 21 | **Total Silt(%)** : 50 | **Total Clay(%)** : 29 | **Organic Carbon(%)** : 1.9 | **pH in Calc Chloride** : 7.1 | **Saturated Hydraulic Conductivity(cm/h)** : 0.368 | **Electrical Conductivity(dS/m)** : 0] | **Depth(cm)** : 27-40 | **Horizon** : Btgj | **Layer No** : 2 | **Very Fine Sand(%)** : 8 | **Total Sand(%)** : 21 | **Total Silt(%)** : 43 | **Total Clay(%)** : 36 | **Organic Carbon(%)** : 0.5 | **pH in Calc Chloride** : 7.2 | **Saturated Hydraulic Conductivity(cm/h)** : 0.228 | **Electrical Conductivity(dS/m)** : 0] | **Depth(cm)** : 40-100 | **Horizon** : Ckgj | **Layer No** : 3 | **Very Fine Sand(%)** : 7 | **Total Sand(%)** : 20 | **Total Silt(%)** : 49 | **Total Clay(%)** : 31 | **Organic Carbon(%)** : 0.0 | **pH in Calc Chloride** : 7.7 | **Saturated Hydraulic Conductivity(cm/h)** : 0.159 | **Electrical Conductivity(dS/m)** : 0

Soil ID: OND005031027

Component No : 1 | **Components(%)** : 100 | **Soil Name ID** : ONLKP~~~~~A | **Surface Stoniness Class** : Slightly stony | **Slop Steepness(%)** : 0.2 | **Slop Length(m)** : -9 | **Drainage** : Well | **Hydrological Soil Groups** : Soils with moderate infiltration rates when completely wetted. Soils are sandy loam soils with moderately fine to moderately coarse textures. | **Soil Texture of A Horizon** : clay | **Field Crops Capability** : moderate limitations on use for crops | **First CLI Limitation Subclass** : Adverse soil structure (i.e. Depth of rooting zone is restricted) | **Second CLI Limitation Subclass** : None | **Depth(cm)** : 0-20 | **Horizon** : Ap | **Layer No** : 1 | **Very Fine Sand(%)** : 0 | **Total Sand(%)** : 9 | **Total Silt(%)** : 46 | **Total Clay(%)** : 45 | **Organic Carbon(%)** : 4.1 | **pH in Calc Chloride** : 6.7 | **Saturated Hydraulic Conductivity(cm/h)** : 0.46 | **Electrical Conductivity(dS/m)** : 0] | **Depth(cm)** : 20-61 | **Horizon** : Bm | **Layer No** : 2 | **Very Fine Sand(%)** : 0 | **Total Sand(%)** : 2 | **Total Silt(%)** : 44 | **Total Clay(%)** : 54 | **Organic Carbon(%)** : 0.5 | **pH in Calc Chloride** : 7.1 | **Saturated Hydraulic Conductivity(cm/h)** : 0.247 | **Electrical Conductivity(dS/m)** : 0] | **Depth(cm)** : 61-100 | **Horizon** : Btk | **Layer No** : 3 | **Very Fine Sand(%)** : 0 | **Total Sand(%)** : 3 | **Total Silt(%)** : 59 | **Total Clay(%)** : 38 | **Organic Carbon(%)** : 0.2 | **pH in Calc Chloride** : 7.9 | **Saturated Hydraulic Conductivity(cm/h)** : 0.203 | **Electrical Conductivity(dS/m)** : 0

Soil ID: OND005031022

Component No : 1 | **Components(%)** : 100 | **Soil Name ID** : ONJDD~~~~~A | **Surface Stoniness Class** : Slightly stony | **Slop Steepness(%)** : 1.2 | **Slop Length(m)** : -9 | **Drainage** : Poorly | **Hydrological Soil Groups** : Soils have a high runoff potential and very slow infiltration rate when thoroughly wetted. Soils include clay soils with high swelling potential, soils in a permanent high water table and shallow soils over nearly impervious material. | **Soil Texture of A Horizon** : clay loam | **Field Crops Capability** : moderately severe limitations on use for crops. | **First CLI Limitation Subclass** : Adverse soil structure (i.e. Depth of rooting zone is restricted) | **Second CLI Limitation Subclass** : None | **Depth(cm)** : 0-13 | **Horizon** : Ap | **Layer No** : 1 | **Very Fine Sand(%)** : 7 | **Total Sand(%)** : 17 | **Total Silt(%)** : 49 | **Total Clay(%)** : 34 | **Organic Carbon(%)** : 2.6 | **pH in Calc Chloride** : 7.1 | **Saturated Hydraulic Conductivity(cm/h)** : 0.385 | **Electrical Conductivity(dS/m)** : 0] | **Depth(cm)** : 13-24 | **Horizon** : Bg | **Layer No** : 2 | **Very Fine Sand(%)** : 4 | **Total Sand(%)** : 12 | **Total Silt(%)** : 42 | **Total Clay(%)** : 46 | **Organic Carbon(%)** : 0.5 | **pH in Calc Chloride** : 6.3 | **Saturated Hydraulic Conductivity(cm/h)** : 0.207 | **Electrical Conductivity(dS/m)** : 0] | **Depth(cm)** : 24-49 | **Horizon** : Bg | **Layer No** : 3 | **Very Fine Sand(%)** : 4 | **Total Sand(%)** : 12 | **Total Silt(%)** : 43 | **Total Clay(%)** : 45 | **Organic Carbon(%)** : 0.3 | **pH in Calc Chloride** : 6.4 | **Saturated Hydraulic Conductivity(cm/h)** : 0.209 | **Electrical Conductivity(dS/m)** : 0] | **Depth(cm)** : 49-100 | **Horizon** : Ckg | **Layer No** : 4 | **Very Fine Sand(%)** : 4 | **Total Sand(%)** : 11 | **Total Silt(%)** : 50 | **Total Clay(%)** : 39 | **Organic Carbon(%)** : 0.0 | **pH in Calc Chloride** : 7.6 | **Saturated Hydraulic Conductivity(cm/h)** : 0.141 | **Electrical Conductivity(dS/m)** : 0



Soil ID: OND005075952

Component No : 1 | **Components(%)** : 100 | **Soil Name ID** : ONCGU~~~~~A | **Surface Stoniness Class** : Slightly stony | **Slop Steepness(%)** : 0.2 | **Slop Length(m)** : -9 | **Drainage** : Imperfectly | **Hydrological Soil Groups** : Soils with slow infiltration rates when thoroughly wetted and these soils typically are silty-loam soils with an impeding layer or soils with moderately fine to fine texture. | **Soil Texture of A Horizon** : clay loam | **Field Crops Capability** : No significant limitations in use for Crops | **First CLI Limitation Subclass** : None | **Second CLI Limitation Subclass** : None | **Depth(cm)** : 0-27 | **Horizon** : Ap | **Layer No** : 1 | **Very Fine Sand(%)** : 11 | **Total Sand(%)** : 21 | **Total Silt(%)** : 50 | **Total Clay(%)** : 29 | **Organic Carbon(%)** : 1.9 | **pH in Calc Chloride** : 7.1 | **Saturated Hydraulic Conductivity(cm/h)** : 0.368 | **Electrical Conductivity(dS/m)** : 0 | **Depth(cm)** : 27-40 | **Horizon** : Btgj | **Layer No** : 2 | **Very Fine Sand(%)** : 8 | **Total Sand(%)** : 21 | **Total Silt(%)** : 43 | **Total Clay(%)** : 36 | **Organic Carbon(%)** : 0.5 | **pH in Calc Chloride** : 7.2 | **Saturated Hydraulic Conductivity(cm/h)** : 0.228 | **Electrical Conductivity(dS/m)** : 0 | **Depth(cm)** : 40-100 | **Horizon** : Ckgj | **Layer No** : 3 | **Very Fine Sand(%)** : 7 | **Total Sand(%)** : 20 | **Total Silt(%)** : 49 | **Total Clay(%)** : 31 | **Organic Carbon(%)** : 0.0 | **pH in Calc Chloride** : 7.7 | **Saturated Hydraulic Conductivity(cm/h)** : 0.159 | **Electrical Conductivity(dS/m)** : 0

Soil ID: OND005031023

Component No : 1 | **Components(%)** : 100 | **Soil Name ID** : ONLKP~~~~~A | **Surface Stoniness Class** : Slightly stony | **Slop Steepness(%)** : 0.2 | **Slop Length(m)** : -9 | **Drainage** : Well | **Hydrological Soil Groups** : Soils with moderate infiltration rates when completely wetted. Soils are sandy loam soils with moderately fine to moderately coarse textures. | **Soil Texture of A Horizon** : clay | **Field Crops Capability** : moderate limitations on use for crops | **First CLI Limitation Subclass** : Adverse soil structure (i.e. Depth of rooting zone is restricted) | **Second CLI Limitation Subclass** : None | **Depth(cm)** : 0-20 | **Horizon** : Ap | **Layer No** : 1 | **Very Fine Sand(%)** : 0 | **Total Sand(%)** : 9 | **Total Silt(%)** : 46 | **Total Clay(%)** : 45 | **Organic Carbon(%)** : 4.1 | **pH in Calc Chloride** : 6.7 | **Saturated Hydraulic Conductivity(cm/h)** : 0.46 | **Electrical Conductivity(dS/m)** : 0 | **Depth(cm)** : 20-61 | **Horizon** : Bm | **Layer No** : 2 | **Very Fine Sand(%)** : 0 | **Total Sand(%)** : 2 | **Total Silt(%)** : 44 | **Total Clay(%)** : 54 | **Organic Carbon(%)** : 0.5 | **pH in Calc Chloride** : 7.1 | **Saturated Hydraulic Conductivity(cm/h)** : 0.247 | **Electrical Conductivity(dS/m)** : 0 | **Depth(cm)** : 61-100 | **Horizon** : Btk | **Layer No** : 3 | **Very Fine Sand(%)** : 0 | **Total Sand(%)** : 3 | **Total Silt(%)** : 59 | **Total Clay(%)** : 38 | **Organic Carbon(%)** : 0.2 | **pH in Calc Chloride** : 7.9 | **Saturated Hydraulic Conductivity(cm/h)** : 0.203 | **Electrical Conductivity(dS/m)** : 0

Soil ID: OND005075993

Component No : 1 | **Components(%)** : 100 | **Soil Name ID** : ONCGU~~~~~A | **Surface Stoniness Class** : Slightly stony | **Slop Steepness(%)** : 3.5 | **Slop Length(m)** : -9 | **Drainage** : Imperfectly | **Hydrological Soil Groups** : Soils with slow infiltration rates when thoroughly wetted and these soils typically are silty-loam soils with an impeding layer or soils with moderately fine to fine texture. | **Soil Texture of A Horizon** : clay loam | **Field Crops Capability** : No significant limitations in use for Crops | **First CLI Limitation Subclass** : None | **Second CLI Limitation Subclass** : None | **Depth(cm)** : 0-27 | **Horizon** : Ap | **Layer No** : 1 | **Very Fine Sand(%)** : 11 | **Total Sand(%)** : 21 | **Total Silt(%)** : 50 | **Total Clay(%)** : 29 | **Organic Carbon(%)** : 1.9 | **pH in Calc Chloride** : 7.1 | **Saturated Hydraulic Conductivity(cm/h)** : 0.368 | **Electrical Conductivity(dS/m)** : 0 | **Depth(cm)** : 27-40 | **Horizon** : Btgj | **Layer No** : 2 | **Very Fine Sand(%)** : 8 | **Total Sand(%)** : 21 | **Total Silt(%)** : 43 | **Total Clay(%)** : 36 | **Organic Carbon(%)** : 0.5 | **pH in Calc Chloride** : 7.2 | **Saturated Hydraulic Conductivity(cm/h)** : 0.228 | **Electrical Conductivity(dS/m)** : 0 | **Depth(cm)** : 40-100 | **Horizon** : Ckgj | **Layer No** : 3 | **Very Fine Sand(%)** : 7 | **Total Sand(%)** : 20 | **Total Silt(%)** : 49 | **Total Clay(%)** : 31 | **Organic Carbon(%)** : 0.0 | **pH in Calc Chloride** : 7.7 | **Saturated Hydraulic Conductivity(cm/h)** : 0.159 | **Electrical Conductivity(dS/m)** : 0



Soil ID: OND005031029

Component No : 1 | **Components(%)** : 100 | **Soil Name ID** : ONZUN~~~~~N | **Surface Stoniness Class** : Nonstony | **Slop Steepness(%)** : None | **Slop Length(m)** : -9 | **Drainage** : Not Applicable | **Hydrological Soil Groups** : None | **Soil Texture of A Horizon** : None | **Field Crops Capability** : No capability for agriculture. | **First CLI Limitation Subclass** : Subject to occasional flooding (Inundation) from adjacent streams or waterbodies | **Second CLI Limitation Subclass** : None | **Soil Name** : UNCLASSIFIED | **Water Table Characteristics** : Unspecified period | **Soil Drainage Class** : Not applicable | **Kind of Surface Material** : Unclassified | **Layer that Restricts Root Growth** : No root restricting layer | **Type of Root Restricting Layer** : n/a | **Parent Material 1|2|3** : Not Applicable; Not Applicable; Not Applicable | **Mode of Deposition 1|2|3** : Not Applicable; Not Applicable; Not Applicable | **Parent Material Chemical Property 1|2|3** : Not Applicable; Not Applicable; Not Applicable |

Soil ID: OND005075992

Component No : 1 | **Components(%)** : 100 | **Soil Name ID** : ONOID~~~~~A | **Surface Stoniness Class** : Slightly stony | **Slop Steepness(%)** : 1.2 | **Slop Length(m)** : -9 | **Drainage** : Well | **Hydrological Soil Groups** : Soils with slow infiltration rates when thoroughly wetted and these soils typically are silty-loam soils with an impeding layer or soils with moderately fine to fine texture. | **Soil Texture of A Horizon** : clay loam | **Field Crops Capability** : No significant limitations in use for Crops | **First CLI Limitation Subclass** : None | **Second CLI Limitation Subclass** : None | **Depth(cm)** : 0-8 | **Horizon** : Ap | **Layer No** : 1 | **Very Fine Sand(%)** : 0 | **Total Sand(%)** : 39 | **Total Silt(%)** : 34 | **Total Clay(%)** : 27 | **Organic Carbon(%)** : 2.7 | **pH in Calc Chloride** : 5.0 | **Saturated Hydraulic Conductivity(cm/h)** : 0.609 | **Electrical Conductivity(dS/m)** : 0 | **Depth(cm)** : 8-15 | **Horizon** : Ae | **Layer No** : 2 | **Very Fine Sand(%)** : 0 | **Total Sand(%)** : 30 | **Total Silt(%)** : 44 | **Total Clay(%)** : 26 | **Organic Carbon(%)** : 0.5 | **pH in Calc Chloride** : 5.0 | **Saturated Hydraulic Conductivity(cm/h)** : 0.348 | **Electrical Conductivity(dS/m)** : 0 | **Depth(cm)** : 15-23 | **Horizon** : Ae | **Layer No** : 3 | **Very Fine Sand(%)** : 0 | **Total Sand(%)** : 30 | **Total Silt(%)** : 42 | **Total Clay(%)** : 28 | **Organic Carbon(%)** : 0.2 | **pH in Calc Chloride** : 5.0 | **Saturated Hydraulic Conductivity(cm/h)** : 0.336 | **Electrical Conductivity(dS/m)** : 0 | **Depth(cm)** : 23-38 | **Horizon** : Bt | **Layer No** : 4 | **Very Fine Sand(%)** : 0 | **Total Sand(%)** : 22 | **Total Silt(%)** : 32 | **Total Clay(%)** : 46 | **Organic Carbon(%)** : 0.2 | **pH in Calc Chloride** : 5.0 | **Saturated Hydraulic Conductivity(cm/h)** : 0.221 | **Electrical Conductivity(dS/m)** : 0 | **Depth(cm)** : 38-68 | **Horizon** : Bt | **Layer No** : 5 | **Very Fine Sand(%)** : 0 | **Total Sand(%)** : 20 | **Total Silt(%)** : 32 | **Total Clay(%)** : 48 | **Organic Carbon(%)** : 0.4 | **pH in Calc Chloride** : 5.0 | **Saturated Hydraulic Conductivity(cm/h)** : 0.216 | **Electrical Conductivity(dS/m)** : 0 | **Depth(cm)** : 68-100 | **Horizon** : Ck | **Layer No** : 6 | **Very Fine Sand(%)** : 0 | **Total Sand(%)** : 21 | **Total Silt(%)** : 39 | **Total Clay(%)** : 40 | **Organic Carbon(%)** : 0.0 | **pH in Calc Chloride** : 5.0 | **Saturated Hydraulic Conductivity(cm/h)** : 0.215 | **Electrical Conductivity(dS/m)** : 0 |

Soil ID: OND005032659

Component No : 1 | **Components(%)** : 100 | **Soil Name ID** : ONZUN~~~~~N | **Surface Stoniness Class** : Nonstony | **Slop Steepness(%)** : None | **Slop Length(m)** : -9 | **Drainage** : Not Applicable | **Hydrological Soil Groups** : None | **Soil Texture of A Horizon** : None | **Field Crops Capability** : No capability for agriculture. | **First CLI Limitation Subclass** : Subject to occasional flooding (Inundation) from adjacent streams or waterbodies | **Second CLI Limitation Subclass** : None | **Soil Name** : UNCLASSIFIED | **Water Table Characteristics** : Unspecified period | **Soil Drainage Class** : Not applicable | **Kind of Surface Material** : Unclassified | **Layer that Restricts Root Growth** : No root restricting layer | **Type of Root Restricting Layer** : n/a | **Parent Material 1|2|3** : Not Applicable; Not Applicable; Not Applicable | **Mode of Deposition 1|2|3** : Not Applicable; Not Applicable; Not Applicable | **Parent Material Chemical Property 1|2|3** : Not Applicable; Not Applicable; Not Applicable |



Soil ID: OND005075994

Component No : 1 | **Components(%)** : 100 | **Soil Name ID** : ONTFG~~~~~A | **Surface Stoniness Class** : Slightly stony | **Slop Steepness(%)** : 0.2 | **Slop Length(m)** : -9 | **Drainage** : Imperfectly | **Hydrological Soil Groups** : Soils with moderate infiltration rates when completely wetted. Soils are sandy loam soils with moderately fine to moderately coarse textures. | **Soil Texture of A Horizon** : clay | **Field Crops Capability** : moderately severe limitations on use for crops. | **First CLI Limitation Subclass** : Adverse soil structure (i.e. Depth of rooting zone is restricted) | **Second CLI Limitation Subclass** : None | **Depth(cm)** : 0-25 | **Horizon** : Ap | **Layer No** : 1 | **Very Fine Sand(%)** : 0 | **Total Sand(%)** : 9 | **Total Silt(%)** : 50 | **Total Clay(%)** : 41 | **Organic Carbon(%)** : 3.4 | **pH in Calc Chloride** : 6.5 | **Saturated Hydraulic Conductivity(cm/h)** : 0.415 | **Electrical Conductivity(dS/m)** : 0 | **Depth(cm)** : 25-48 | **Horizon** : Bm | **Layer No** : 2 | **Very Fine Sand(%)** : 0 | **Total Sand(%)** : 5 | **Total Silt(%)** : 48 | **Total Clay(%)** : 47 | **Organic Carbon(%)** : 1.2 | **pH in Calc Chloride** : 6.9 | **Saturated Hydraulic Conductivity(cm/h)** : 0.243 | **Electrical Conductivity(dS/m)** : 0 | **Depth(cm)** : 48-66 | **Horizon** : Bmgj | **Layer No** : 3 | **Very Fine Sand(%)** : 0 | **Total Sand(%)** : 6 | **Total Silt(%)** : 50 | **Total Clay(%)** : 44 | **Organic Carbon(%)** : 0.6 | **pH in Calc Chloride** : 7.3 | **Saturated Hydraulic Conductivity(cm/h)** : 0.249 | **Electrical Conductivity(dS/m)** : 0 | **Depth(cm)** : 66-100 | **Horizon** : Ckgj | **Layer No** : 4 | **Very Fine Sand(%)** : 9 | **Total Sand(%)** : 31 | **Total Silt(%)** : 45 | **Total Clay(%)** : 24 | **Organic Carbon(%)** : 0.3 | **pH in Calc Chloride** : 7.6 | **Saturated Hydraulic Conductivity(cm/h)** : 0.224 | **Electrical Conductivity(dS/m)** : 0 |

Soil ID: OND005076028

Component No : 1 | **Components(%)** : 100 | **Soil Name ID** : ONJDD~~~~~A | **Surface Stoniness Class** : Slightly stony | **Slop Steepness(%)** : 1.2 | **Slop Length(m)** : -9 | **Drainage** : Poorly | **Hydrological Soil Groups** : Soils have a high runoff potential and very slow infiltration rate when thoroughly wetted. Soils include clay soils with high swelling potential, soils in a permanent high water table and shallow soils over nearly impervious material. | **Soil Texture of A Horizon** : clay loam | **Field Crops Capability** : moderately severe limitations on use for crops. | **First CLI Limitation Subclass** : Adverse soil structure (i.e. Depth of rooting zone is restricted) | **Second CLI Limitation Subclass** : None | **Depth(cm)** : 0-13 | **Horizon** : Ap | **Layer No** : 1 | **Very Fine Sand(%)** : 7 | **Total Sand(%)** : 17 | **Total Silt(%)** : 49 | **Total Clay(%)** : 34 | **Organic Carbon(%)** : 2.6 | **pH in Calc Chloride** : 7.1 | **Saturated Hydraulic Conductivity(cm/h)** : 0.385 | **Electrical Conductivity(dS/m)** : 0 | **Depth(cm)** : 13-24 | **Horizon** : Bg | **Layer No** : 2 | **Very Fine Sand(%)** : 4 | **Total Sand(%)** : 12 | **Total Silt(%)** : 42 | **Total Clay(%)** : 46 | **Organic Carbon(%)** : 0.5 | **pH in Calc Chloride** : 6.3 | **Saturated Hydraulic Conductivity(cm/h)** : 0.207 | **Electrical Conductivity(dS/m)** : 0 | **Depth(cm)** : 24-49 | **Horizon** : Bg | **Layer No** : 3 | **Very Fine Sand(%)** : 4 | **Total Sand(%)** : 12 | **Total Silt(%)** : 43 | **Total Clay(%)** : 45 | **Organic Carbon(%)** : 0.3 | **pH in Calc Chloride** : 6.4 | **Saturated Hydraulic Conductivity(cm/h)** : 0.209 | **Electrical Conductivity(dS/m)** : 0 | **Depth(cm)** : 49-100 | **Horizon** : Ckg | **Layer No** : 4 | **Very Fine Sand(%)** : 4 | **Total Sand(%)** : 11 | **Total Silt(%)** : 50 | **Total Clay(%)** : 39 | **Organic Carbon(%)** : 0.0 | **pH in Calc Chloride** : 7.6 | **Saturated Hydraulic Conductivity(cm/h)** : 0.141 | **Electrical Conductivity(dS/m)** : 0 |

Soil ID: OND005032056

Component No : 1 | **Components(%)** : 100 | **Soil Name ID** : ONCGU~~~~~A | **Surface Stoniness Class** : Nonstony | **Slop Steepness(%)** : 0.2 | **Slop Length(m)** : -9 | **Drainage** : Imperfectly | **Hydrological Soil Groups** : Soils with slow infiltration rates when thoroughly wetted and these soils typically are silty-loam soils with an impeding layer or soils with moderately fine to fine texture. | **Soil Texture of A Horizon** : clay loam | **Field Crops Capability** : No significant limitations in use for Crops | **First CLI Limitation Subclass** : None | **Second CLI Limitation Subclass** : None | **Depth(cm)** : 0-27 | **Horizon** : Ap | **Layer No** : 1 | **Very Fine Sand(%)** : 11 | **Total Sand(%)** : 21 | **Total Silt(%)** : 50 | **Total Clay(%)** : 29 | **Organic Carbon(%)** : 1.9 | **pH in Calc Chloride** : 7.1 | **Saturated Hydraulic Conductivity(cm/h)** : 0.368 | **Electrical Conductivity(dS/m)** : 0 | **Depth(cm)** : 27-40 | **Horizon** : Btgj | **Layer No** : 2 | **Very Fine Sand(%)** : 8 | **Total Sand(%)** : 21 | **Total Silt(%)** : 43 | **Total Clay(%)** : 36 | **Organic Carbon(%)** : 0.5 | **pH in Calc Chloride** : 7.2 | **Saturated Hydraulic Conductivity(cm/h)** : 0.228 | **Electrical Conductivity(dS/m)** : 0 | **Depth(cm)** : 40-100 | **Horizon** : Ckgj | **Layer No** : 3 | **Very Fine Sand(%)** : 7 | **Total Sand(%)** : 20 | **Total Silt(%)** : 49 | **Total Clay(%)** : 31 | **Organic Carbon(%)** : 0.0 | **pH in Calc Chloride** : 7.7 | **Saturated Hydraulic Conductivity(cm/h)** : 0.159 | **Electrical Conductivity(dS/m)** : 0 |



Soils Report

Soil Map Units Found within 2000 m of
2350 and 2360 Bristol Circle

Page 14
Order No.
23082500301



Soil ID: OND005032015

Component No : 1 | **Components(%)** : 100 | **Soil Name ID** : ONLKP~~~~~A | **Surface Stoniness Class** : Slightly stony | **Slop Steepness(%)** : 0.2 | **Slop Length(m)** : -9 | **Drainage** : Well | **Hydrological Soil Groups** : Soils with moderate infiltration rates when completely wetted. Soils are sandy loam soils with moderately fine to moderately coarse textures. | **Soil Texture of A Horizon** : clay | **Field Crops Capability** : moderate limitations on use for crops | **First CLI Limitation Subclass** : Adverse soil structure (i.e. Depth of rooting zone is restricted) | **Second CLI Limitation Subclass** : None | **Depth(cm)** : 0-20 | **Horizon** : Ap | **Layer No** : 1 | **Very Fine Sand(%)** : 0 | **Total Sand(%)** : 9 | **Total Silt(%)** : 46 | **Total Clay(%)** : 45 | **Organic Carbon(%)** : 4.1 | **pH in Calc Chloride** : 6.7 | **Saturated Hydraulic Conductivity(cm/h)** : 0.46 | **Electrical Conductivity(dS/m)** : 0 | **Depth(cm)** : 20-61 | **Horizon** : Bm | **Layer No** : 2 | **Very Fine Sand(%)** : 0 | **Total Sand(%)** : 2 | **Total Silt(%)** : 44 | **Total Clay(%)** : 54 | **Organic Carbon(%)** : 0.5 | **pH in Calc Chloride** : 7.1 | **Saturated Hydraulic Conductivity(cm/h)** : 0.247 | **Electrical Conductivity(dS/m)** : 0 | **Depth(cm)** : 61-100 | **Horizon** : Btk | **Layer No** : 3 | **Very Fine Sand(%)** : 0 | **Total Sand(%)** : 3 | **Total Silt(%)** : 59 | **Total Clay(%)** : 38 | **Organic Carbon(%)** : 0.2 | **pH in Calc Chloride** : 7.9 | **Saturated Hydraulic Conductivity(cm/h)** : 0.203 | **Electrical Conductivity(dS/m)** : 0

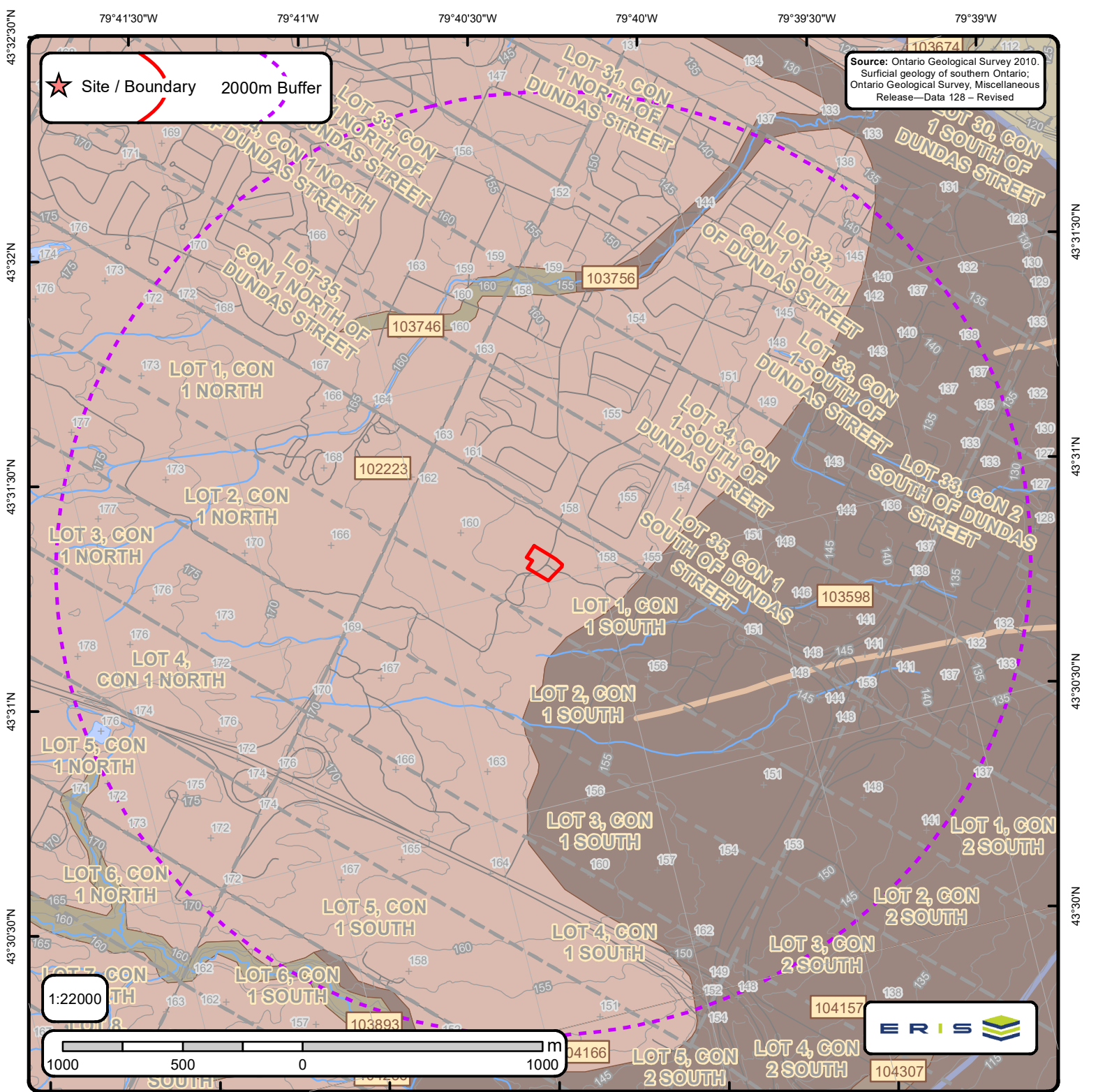

The Surficial Geology of Southern Ontario Order No. 23082500301

+	Spot Height	—	Streams		Dune		Beach		Esker		karst		pitsg
	Waterbody	—	Contour Lines		Lake		Bluff		Esker ND		linfeat		popup
	Wetlands	—	Roads		Rib		Crevasse		Fluvial DL		megarip		ribl
	Airports	—	Railroads		Scab		Crest		fluvndl		mfluvdl		slidell
	Pit or Quarry		Morains		Slide		End		iceberg		mfluvndl		slumpb
	Lots				NOF Dune		Escarpment		icslope		moraine		terrace



ID: 102223 | **Unit Name:** Halton Till |
Deposit Type Code: 5 | **Deposit Age:** Late Wisconsinan | **Map Number:** p3171 | **Map Name:** Brampton | **Source Map Scale:** 1:50 000 |
Primary Material: diamicton | **Primary Material Modifier:** clayey silt to silt | **Secondary Material:** | **Primary General:** glacial |
Primary General Modifier: | **Veneer:** | **Episode:** Wisconsin | **Sub Episode:** Michigan | **Phase:** Port Huron | **Stratus Modifier:**
 Surface | **Provenance:** Ontario | **Carbon Content:** medium | **Formation:** Halton Till | **Permeability:** Low | **Material Description:** Red To
 Brown Gritty Silt To Clayey Silt Till

ID: 103598 | **Unit Name:** Bedrock |
Deposit Type Code: 1 | **Deposit Age:** Paleozoic | **Map Number:** p3171 | **Map Name:** Brampton | **Source Map Scale:** 1:50 000 |
Primary Material: Paleozoic Bedrock | **Primary Material Modifier:** | **Secondary Material:** | **Primary General:** | **Primary General**
Modifier: | **Veneer:** clay, silt, sand, gravel, diamicton | **Episode:** | **Sub Episode:** | **Phase:** | **Stratus Modifier:** Surface |
Provenance: | **Carbon Content:** | **Formation:** | **Permeability:** Variable | **Material Description:** Exposed Or Thin Drift Covered
 Shale And Dolostone

ID: 103746 | **Unit Name:** Modern Alluvium |
Deposit Type Code: 16 | **Deposit Age:** Recent | **Map Number:** p3171 | **Map Name:** Brampton | **Source Map Scale:** 1:50 000 |
Primary Material: clay, silt, sand, gravel | **Primary Material Modifier:** organic-bearing | **Secondary Material:** | **Primary General:** fluvial
 | **Primary General Modifier:** modern floodplain | **Veneer:** | **Episode:** Hudson | **Sub Episode:** | **Phase:** | **Stratus Modifier:** Surface
 | **Provenance:** | **Carbon Content:** | **Formation:** | **Permeability:** Variable | **Material Description:** Undifferentiated Gravel, Sand, Silt,
 Clay, Muck

ID: 103756 | **Unit Name:** Bedrock |
Deposit Type Code: 1 | **Deposit Age:** Paleozoic | **Map Number:** p3171 | **Map Name:** Brampton | **Source Map Scale:** 1:50 000 |
Primary Material: Paleozoic Bedrock | **Primary Material Modifier:** | **Secondary Material:** | **Primary General:** | **Primary General**
Modifier: | **Veneer:** clay, silt, sand, gravel, diamicton | **Episode:** | **Sub Episode:** | **Phase:** | **Stratus Modifier:** Surface |
Provenance: | **Carbon Content:** | **Formation:** | **Permeability:** Variable | **Material Description:** Exposed Or Thin Drift Covered
 Shale And Dolostone

ID: 103893 | **Unit Name:** Modern Alluvium |
Deposit Type Code: 16 | **Deposit Age:** Recent | **Map Number:** p3171 | **Map Name:** Brampton | **Source Map Scale:** 1:50 000 |
Primary Material: clay, silt, sand, gravel | **Primary Material Modifier:** organic-bearing | **Secondary Material:** | **Primary General:** fluvial
 | **Primary General Modifier:** modern floodplain | **Veneer:** | **Episode:** Hudson | **Sub Episode:** | **Phase:** | **Stratus Modifier:** Surface
 | **Provenance:** | **Carbon Content:** | **Formation:** | **Permeability:** Variable | **Material Description:** Undifferentiated Gravel, Sand, Silt,
 Clay, Muck



Surface Geology Report

Surface Geology units found within 2000 m of
2350 and 2360 Bristol Circle

Page 2
Order No.
23082500301



ID: 104041 | **Unit Name:** Bedrock |
Deposit Type Code: 1 | **Deposit Age:** Paleozoic | **Map Number:** p3171 | **Map Name:** Brampton | **Source Map Scale:** 1:50 000 |
Primary Material: Paleozoic Bedrock | **Primary Material Modifier:** | **Secondary Material:** | **Primary General:** | **Primary General Modifier:** | **Veneer:** clay, silt, sand, gravel, diamicton | **Episode:** | **Sub Episode:** | **Phase:** | **Stratus Modifier:** Surface |
Provenance: | **Carbon Content:** | **Formation:** | **Permeability:** Variable | **Material Description:** Exposed Or Thin Drift Covered Shale And Dolostone

ID: 104157 | **Unit Name:** Bedrock |
Deposit Type Code: 1 | **Deposit Age:** Ordovician and Silurian | **Map Number:** m2509 | **Map Name:** Hamilton | **Source Map Scale:** 1:50 000 | **Primary Material:** Paleozoic Bedrock | **Primary Material Modifier:** | **Secondary Material:** | **Primary General:** | **Primary General Modifier:** | **Veneer:** clay, silt, sand, gravel, diamicton | **Episode:** | **Sub Episode:** | **Phase:** | **Stratus Modifier:** Surface |
Provenance: | **Carbon Content:** | **Formation:** | **Permeability:** Variable | **Material Description:** Shale and dolomite

ID: 104166 | **Unit Name:** Halton Till |
Deposit Type Code: 10 | **Deposit Age:** Late Wisconsinan | **Map Number:** m2509 | **Map Name:** Hamilton | **Source Map Scale:** 1:50 000 | **Primary Material:** diamicton | **Primary Material Modifier:** silty clay to clayey silt | **Secondary Material:** | **Primary General:** glacial | **Primary General Modifier:** | **Veneer:** | **Episode:** Wisconsin | **Sub Episode:** Michigan | **Phase:** Port Huron | **Stratus Modifier:** Surface | **Provenance:** Erie-Ontario | **Carbon Content:** medium | **Formation:** Halton Till | **Permeability:** Low | **Material Description:** Clay or silt till



ID - ID applied to the Unit

Unit Name - Name of deposit

Deposit Type Code - The geological unit number taken from the original map legend.

Deposit Age - to show the age when the sediments were deposited, e.g., Wisconsinan, postglacial or recent.

Map Number - Original map series number, eg., 'M2402' or 'P1973'. Each sgu_point feature is tagged to its original map.

Map Name - Usually NTS area where mapping was completed, e.g., 'Golden Lake'

Source Map Scale - The scale at which the original map was captured, e.g., '1:50 000'

Primary Material - This attribute provides the user with information regarding the most prevalent material present within a given area.

Primary Material Modifier - This attribute provides the user with a more refined description of the lithological classification of the primary material.

Secondary Material - This attribute provides the user with information regarding subordinate materials present within a given area.

Primary General - This attribute provides the user with an interpretation of the depositional environment within which the primary material was deposited.

Primary General Modifier - This attribute provides the user with a refined interpretation of the primary genetic modifier.

Veneer - This attribute provides the user with information regarding the type of material that forms a thin, discontinuous veneer over the primary material.

Sub Episode - A diachronic stratigraphic unit in a lower order than Episode and the proposed sequence-stratigraphic classification, consists in descending order of Michigan, Elgin and Ontario in the eastern and northern Great Lakes area in the Wisconsin Episode (Johnson et al. 1997; Karrow et al. 2000).

Sub Episode - A diachronic stratigraphic unit in a lower order than Episode and the proposed sequence-stratigraphic classification, consists in descending order of Michigan, Elgin and Ontario in the eastern and northern Great Lakes area in the Wisconsin Episode (Johnson et al. 1997; Karrow et al. 2000).

Phase - A diachronic stratigraphic unit in a lower order than Subepisode, and the proposed sequence-stratigraphic classification is listed in the following table in the eastern and northern Great Lakes area (Karrow et al. 2000)

Stratus Modifier - This attribute provides the user information regarding the stratigraphic position of the mapped unit (i.e., whether the unit occurs primarily on the surface or in the subsurface).

Provenance - This attribute provides the user with information regarding the provenance of a particular till unit (i.e. direction or lobe from which the till is derived).

Carbon Content - This attribute provides the user with information regarding the carbonate content of till.

Formation - This attribute provides the user with information regarding the formation to which a given primary material belongs (e.g., Tavistock Till, Port Stanley Till, Scarborough Formation). This attribute is seamless and allows the user to create a map based on formation.

Permeability - This attribute provides the user with basic information about permeability of the sediments in a ranking of high, medium and low.

Material Description - Material or sediment description, e.g., 'sand and silty fine sand', 'silty sand and gravel' and 'silty till with low stone content'.



Toronto Inspection Ltd.

APPENDIX G Site Visit Photographs

**Phase One Environmental Site Assessment - Site Photographs
2350 & 2360 Bristol Circle, Oakville, Ontario**



P1 - Partial view of the Subject Site to be developed at 2350 Bristol Circle, facing north



P2 - Partial view of the Subject Site to be developed at 2350 Bristol Circle, facing west



P3 - Partial view of the Subject Site to be developed at 2350 Bristol Circle, facing southeast



P4 - Partial view of the office building at 2360 Bristol Circle, facing north



P5 - Partial view of the office building at 2360 Bristol Circle, facing southeast



P6 - Neighboring property to the northwest

**Phase One Environmental Site Assessment - Site Photographs
2350 & 2360 Bristol Circle, Oakville, Ontario**



P7 - Neighboring property to the east



P8 - Neighboring property to the southeast



P9 - Neighboring property to the southwest



P10 - Parking area at the southern portion of the property