

I REQUIRE THIS PLAN TO BE DEPOSITED UNDER THE LAND TITLES ACT.
 DATE 2007
 R. DENBROEDER O.L.S.

PLAN 20R-
 RECEIVED AND DEPOSITED
 DATE 2007

LAND REGISTRAR FOR THE LAND TITLES DIVISION OF HALTON (20-20)			
SCHEDULE			
PART	PART OF LOT	CONCESSION	ALL OF P.I.N.
1	16 AND 17	1	NORTH OF DUNDAS STREET 24929-0063

PLAN OF SURVEY OF PART OF LOTS 16 AND 17, CONCESSION 1, NORTH OF DUNDAS STREET (GEOGRAPHIC TOWNSHIP OF TRAFALGAR) TOWN OF OAKVILLE REGIONAL MUNICIPALITY OF HALTON
 SCALE 1:1500
 RADY-PENK & EDWARD SURVEYING LTD., O.L.S.
 METRIC DISTANCES SHOWN ON THIS PLAN ARE IN METRES AND CAN BE CONVERTED TO FEET BY DIVIDING BY 0.3048

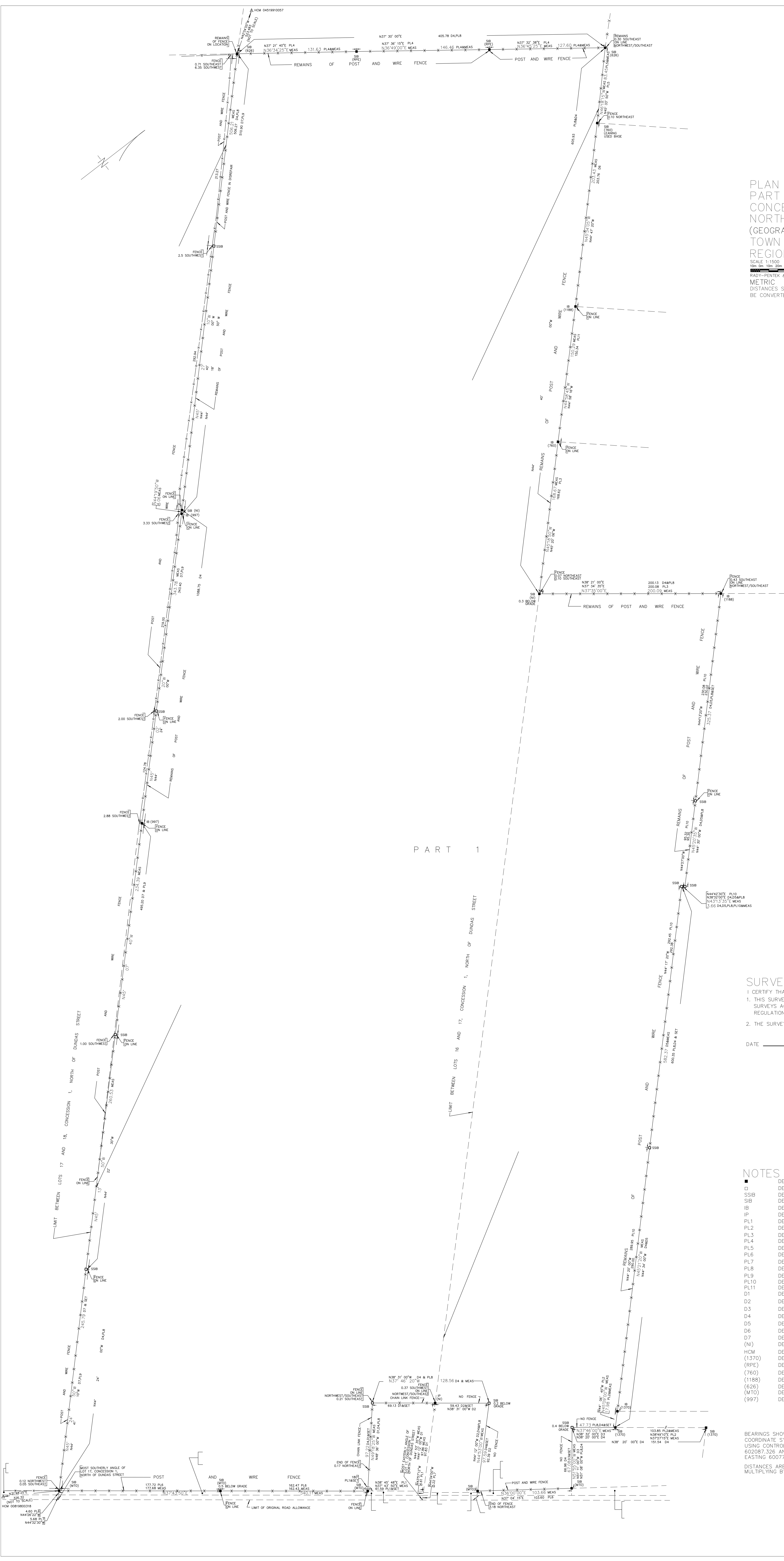

SURVEYOR'S CERTIFICATE

I CERTIFY THAT:
 1. THIS SURVEY AND PLAN ARE CORRECT AND IN ACCORDANCE WITH THE SURVEYS ACT, THE SURVEYORS ACT AND THE LAND TITLES ACT AND THE REGULATIONS MADE UNDER THEM.
 2. THE SURVEY WAS COMPLETED ON THE ____ DAY OF _____, 2005.

DATE _____ 2007
 R. DENBROEDER
 ONTARIO LAND SURVEYOR

NOTES

- DENOTES MONUMENT FOUND
- D DENOTES MONUMENT SET
- SSIB DENOTES SHORT STANDARD IRON BAR
- SIB DENOTES STANDARD IRON BAR
- IP DENOTES IRON PIPE
- IP DENOTES IRON PIPE
- PL1 DENOTES PLAN 20R-2207 (MTO PLAN P-2074-86)
- PL2 DENOTES PLAN 20R-15689
- PL3 DENOTES PLAN 20R-13449
- PL4 DENOTES PLAN 20R-15311
- PL5 DENOTES PLAN 20R-11053
- PL6 DENOTES EXPROPRIATION PLAN 1549 (MTO PLAN P-2074-120)
- PL7 DENOTES PLAN 445 (MTO PLAN P-2074-6)
- PL8 DENOTES PLAN OF SURVEY BY H.D. SEWELL O.L.S. DATED MAY 3, 1956
- PL9 DENOTES PLAN OF SURVEY BY J. J. KONING O.L.S. DATED OCTOBER 10, 1968
- PL10 DENOTES PLAN 20R-16192
- PL11 DENOTES PLAN 20R-13395
- D1 DENOTES INSTRUMENT 711402
- D2 DENOTES INSTRUMENT No. 569246
- D3 DENOTES INSTRUMENT No. 371548
- D4 DENOTES INSTRUMENT No. 263600
- D5 DENOTES INSTRUMENT No. 382337
- D6 DENOTES INSTRUMENT No. 831081
- D7 DENOTES INSTRUMENT No. 258059
- (N) DENOTES NOT IDENTIFIED
- HCM DENOTES HORIZONTAL CONTROL MONUMENT (1370)
- (RPE) DENOTES RADY-PENK & EDWARD SURVEYING LTD., O.L.S. (760)
- (1185) DENOTES KENNETH HARVEY McCONNELL O.L.S. (626)
- (MTO) DENOTES MINISTRY OF TRANSPORTATION OF ONTARIO (997)
- (997) DENOTES J. J. KONING O.L.S.

BEARINGS SHOWN HEREON ARE GRID BEARINGS DERIVED FROM THE ONTARIO COORDINATE SYSTEM, NAD 83, UTM (6), ZONE 17, CENTRAL MERIDIAN 81° WEST LONGITUDE, USING CONTROL STATION 02081980318, NORTHING 4813904.026, EASTING 602087.326 AND CONTROL STATION 04519910057, NORTHING 4815688.659, EASTING 600772.625
 DISTANCES ARE GROUND DISTANCES AND CAN BE CONVERTED TO GRID BY MULTIPLYING BY A COMBINED SCALE FACTOR OF 0.9997

rpe RADY-PENK & EDWARD SURVEYING LTD.
 ONTARIO LAND SURVEYORS
 643 Christie Road, Suite 7
 Woodbridge, Ontario L4L 8A3
 Tel: (416) 335-5000 Fax: (416) 335-5001
 Tel: (905) 264-0881 Fax: (905) 264-2099
 Website: www.r-pe.ca
 DRAWN: C.D.S. CHECKED: R.D.
 JOB No. 05-052 CAD FILE No. 05052R01