

LANDSCAPING COVERAGE MEETS 10% MINIMUM AS PER TOWN OF OAKVILLE BY-LAW 2014-014 (CONSOLIDATED TO DECEMBER 31, 2021) SECTION 4.11.

FOR ALL LANDSCAPING INFORMATION REFER TO LANDSCAPE CONSULTANT DRAWINGS.

FOR ALL SITE GRADING REFER TO CIVIL CONSULTANT DRAWINGS.

**LEGEND**

- BUILDING OUTLINE AT GRADE
- OUTLINE OF BUILDING ABOVE (MEZZANINE)
- OUTLINE OF BUILDING ABOVE (P-12)

**LANDSCAPING LEGEND (AS PER LANDSCAPE ARCHITECT DRAWINGS)**

- EXISTING TREE TO BE PRESERVED
- PROPOSED DECIDUOUS TREE
- PROPOSED SHRUB
- PROPOSED ORNAMENTAL GRASS
- PROPOSED PERENNIALS
- SEEDING
- SEEDING
- UNIT PAVING
- CONCRETE SIDEWALK/WALKWAY

**GENERAL NOTES:**  
THE SHOWN SITE PLAN IS BASED ON SURVEY PLAN 2018-153E, RECEIVED FROM THE CLIENT PREPARED BY VLADIMIR KRUMAL LTD. DATED SEPT. 02, 1998.

TRUE NORTH  
CONSTRUCTION NORTH

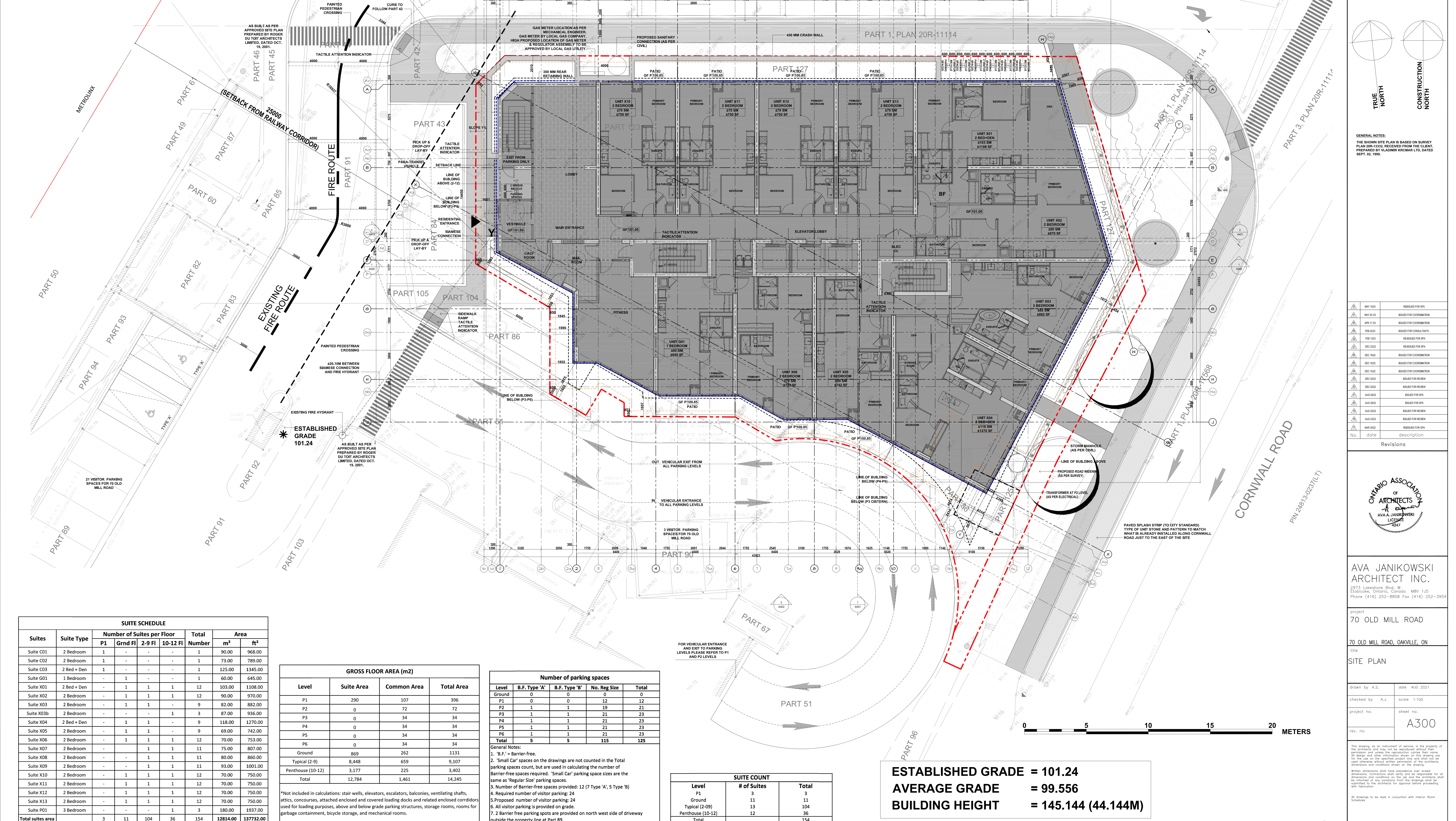

**Revisions**

No.	date	description
1		
2		
3		
4		
5		
6		
7		
8		
9		
10		
11		
12		
13		
14		
15		
16		
17		
18		
19		
20		
21		
22		
23		
24		
25		
26		
27		
28		
29		
30		
31		
32		
33		
34		
35		
36		
37		
38		
39		
40		
41		
42		
43		
44		
45		
46		
47		
48		
49		
50		
51		
52		
53		
54		
55		
56		
57		
58		
59		
60		

**ONTARIO ASSOCIATION OF ARCHITECTS**  
AVA A. JANIKOWSKI LICENSE

**AVA JANIKOWSKI ARCHITECT INC.**  
2973 Lakeshore Blvd. W.  
Etobicoke, Ontario, Canada M9V 1J5  
Phone (416) 252-8858 Fax (416) 252-3954

project:  
**70 OLD MILL ROAD**  
70 OLD MILL ROAD, OAKVILLE, ON

drawn by: K.S. date: AUG 2021  
checked by: A.J. scale: 1:100

project no.: sheet no.:  
**A300**

rev. no.: 1

This drawing is an instrument of service, is the property of the architect and may not be reproduced without their permission and shall remain the property of the architect. It is to be used only for the project and site specified and shall not be used for any other project without the written permission of the architect. Dimensions and conditions shown on the drawing. Contractors shall verify and be responsible for all dimensions and conditions. The architect and architect-in-charge shall not be responsible for any errors or omissions. The architect and architect-in-charge shall not be responsible for any errors or omissions. The architect and architect-in-charge shall not be responsible for any errors or omissions.