

1 BASKETBALL FULL COURT LAYOUT N.T.S.

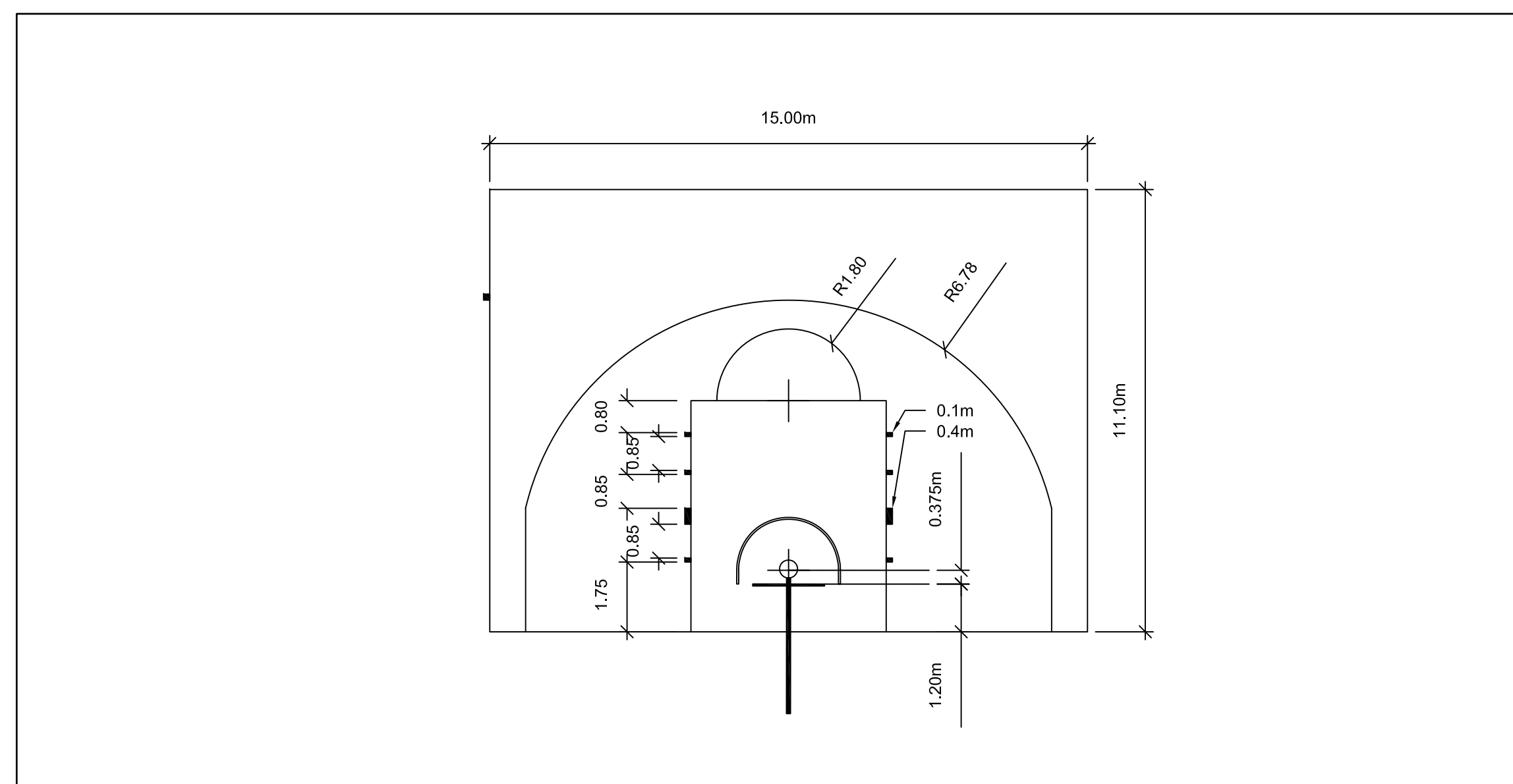

2 BASKETBALL HALF COURT LAYOUT - ENLARGEMENT N.T.S.

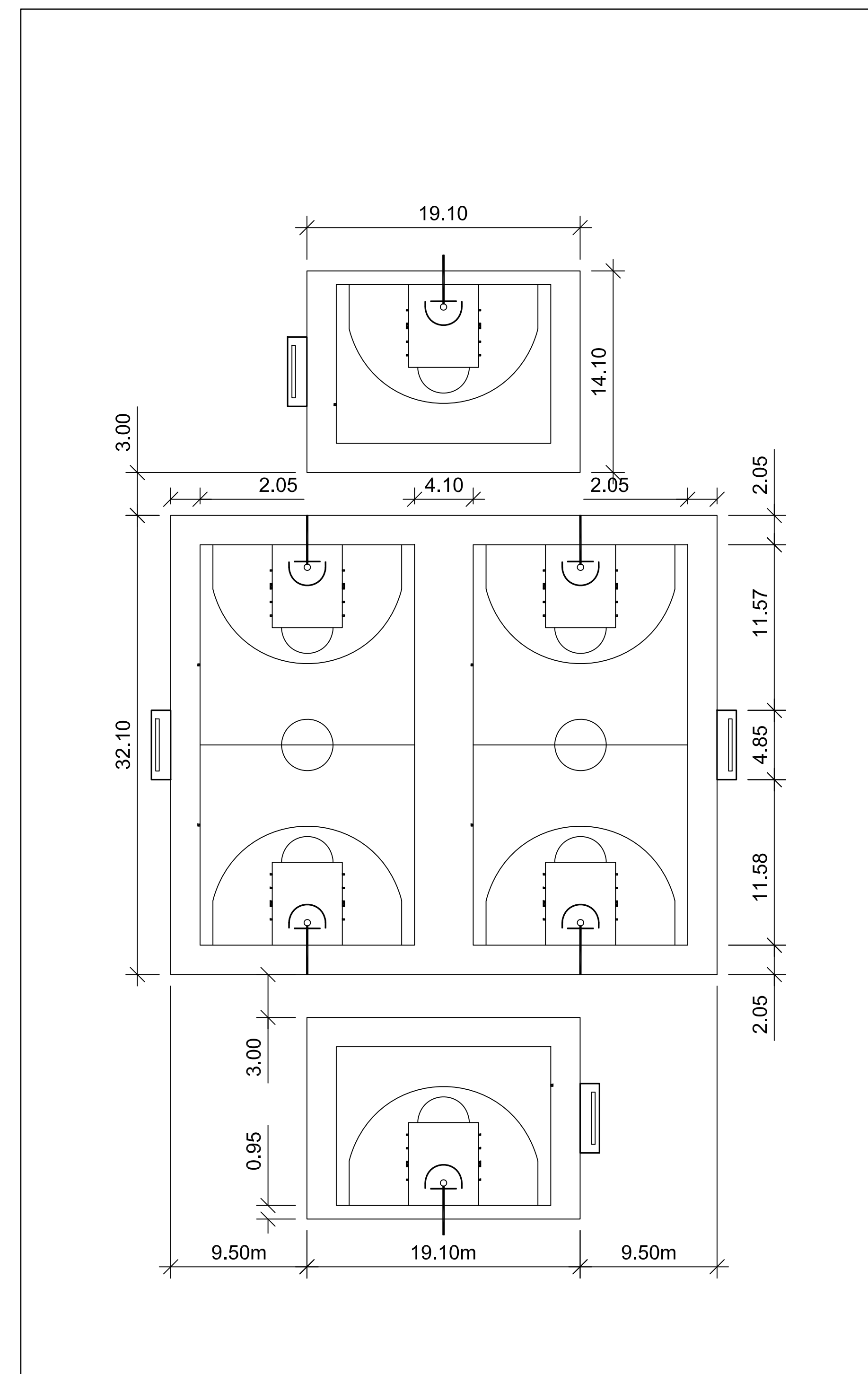

3 BASKETBALL FULL COURT LAYOUT N.T.S.

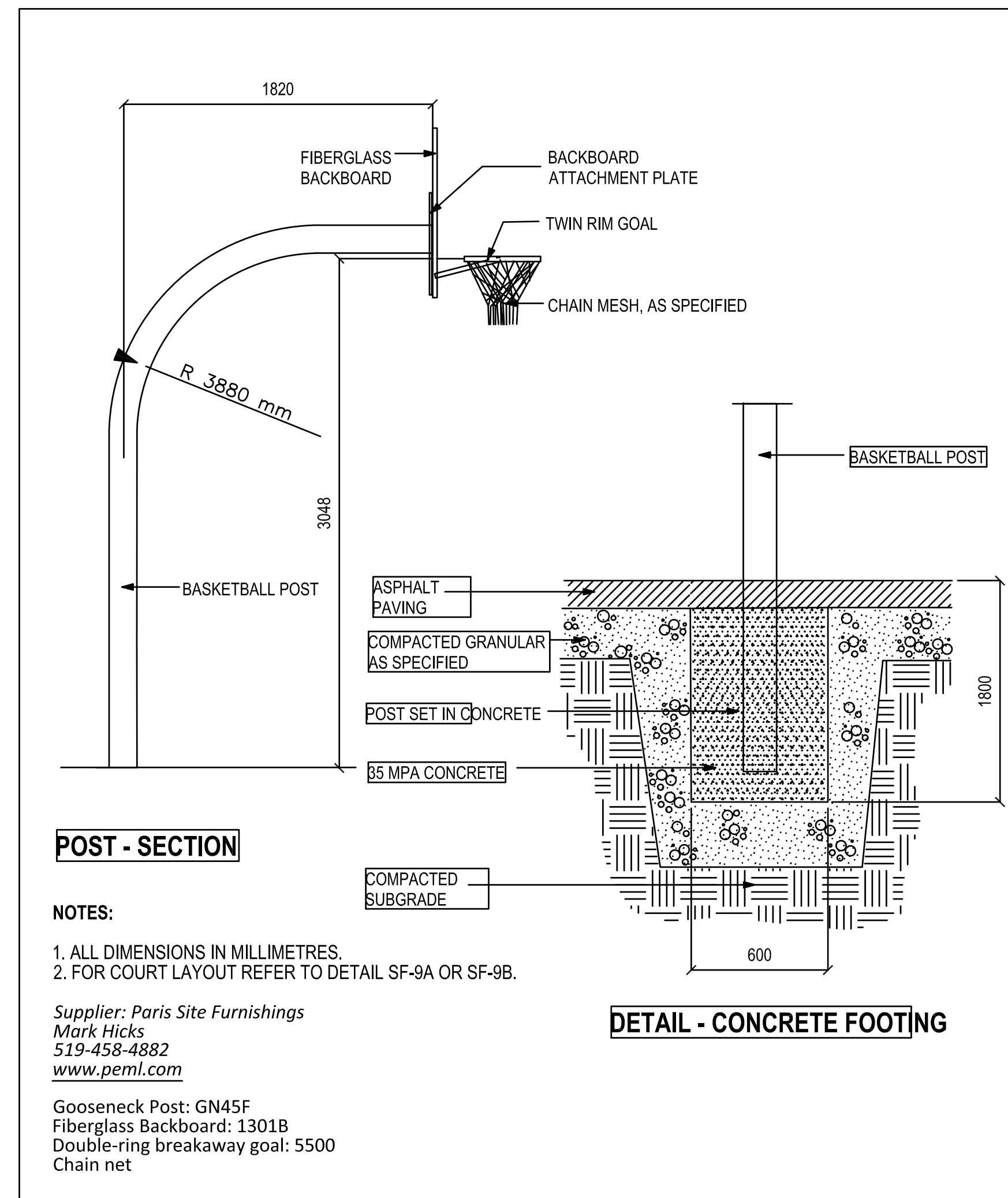

4 BASKETBALL BACKBOARD AND POST N.T.S.

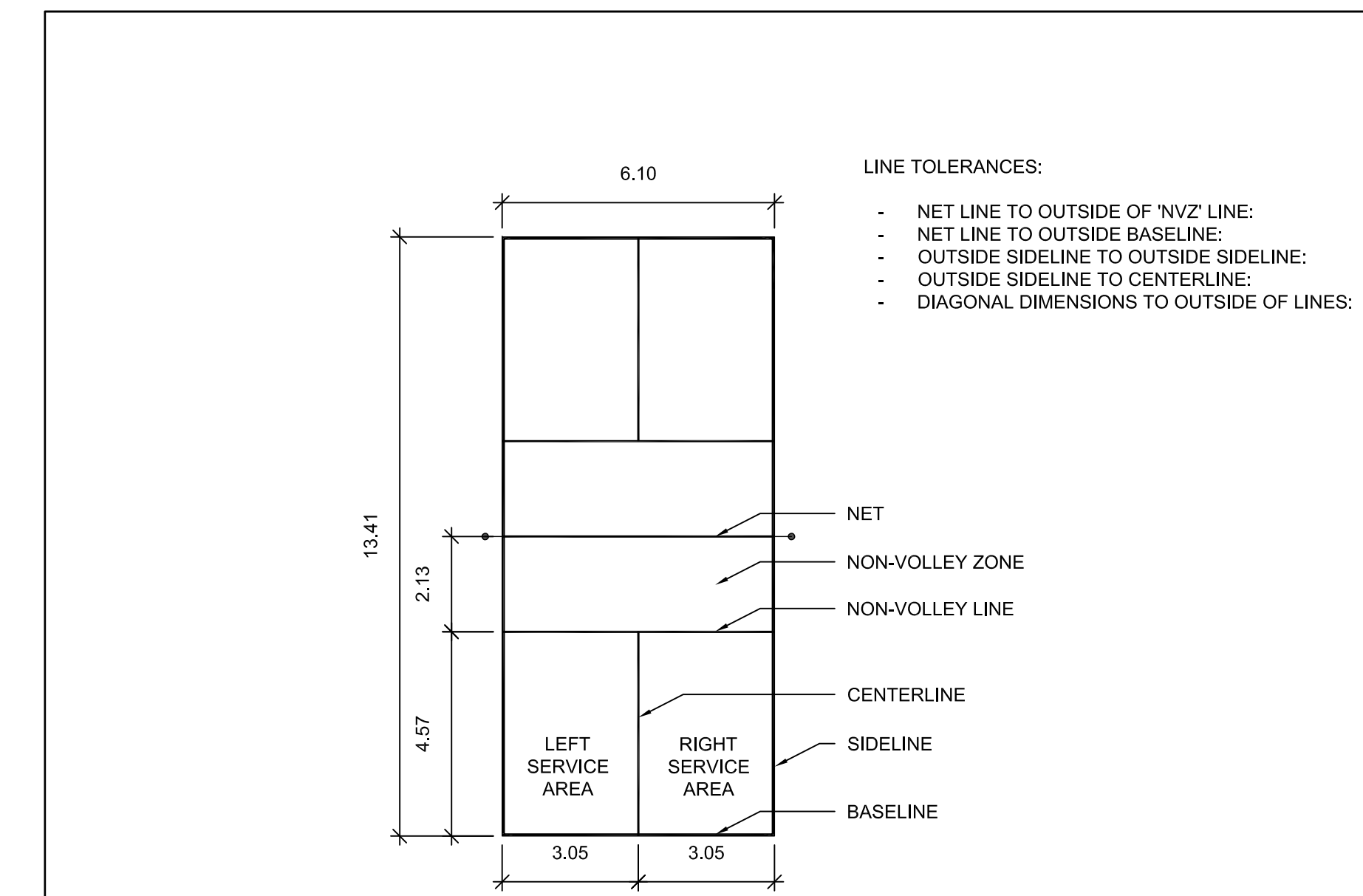

8 PICKLEBALL COURT LAYOUT N.T.S.

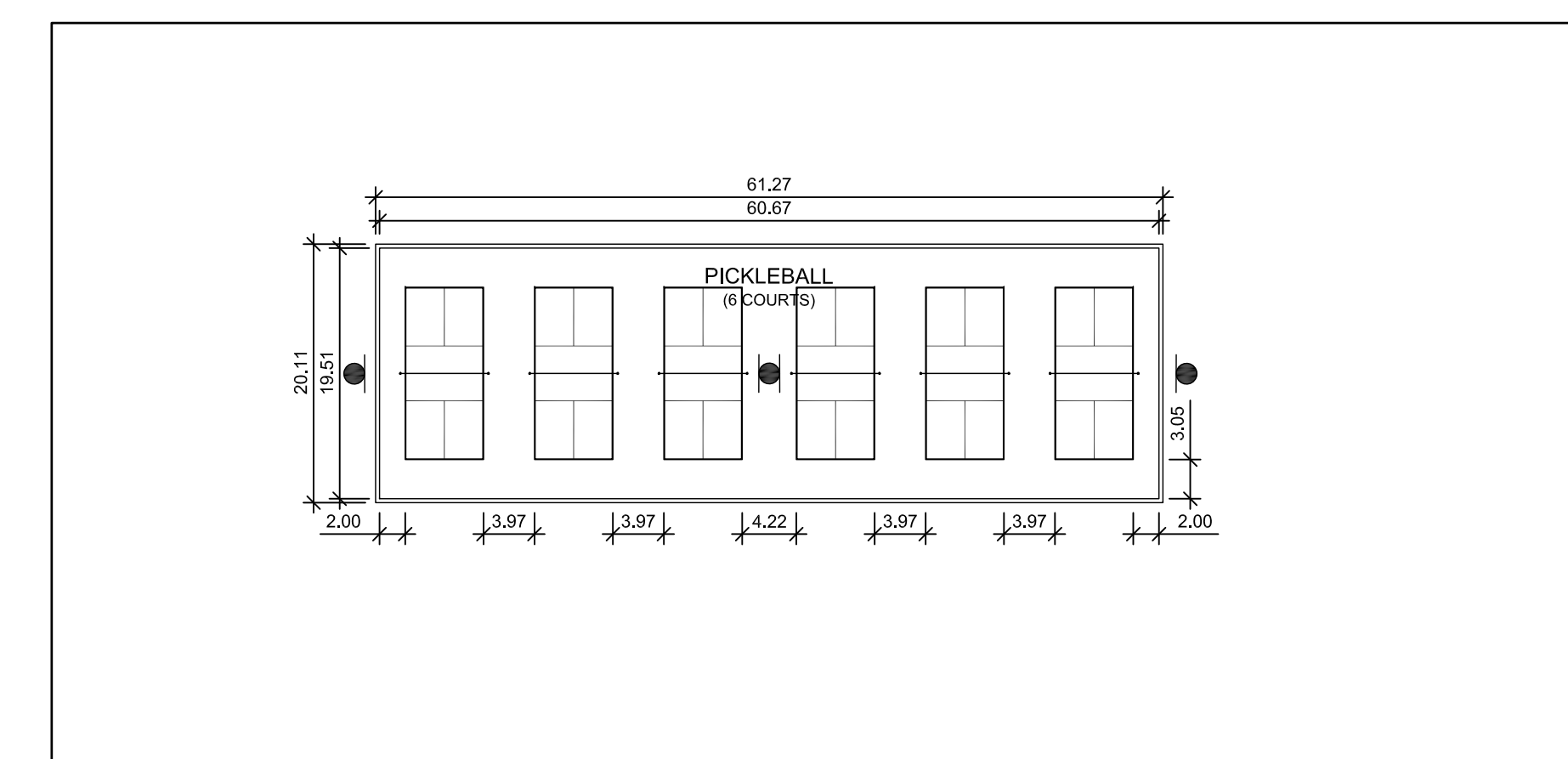

9 PICKLEBALL COURT GROUNDS LAYOUT N.T.S.

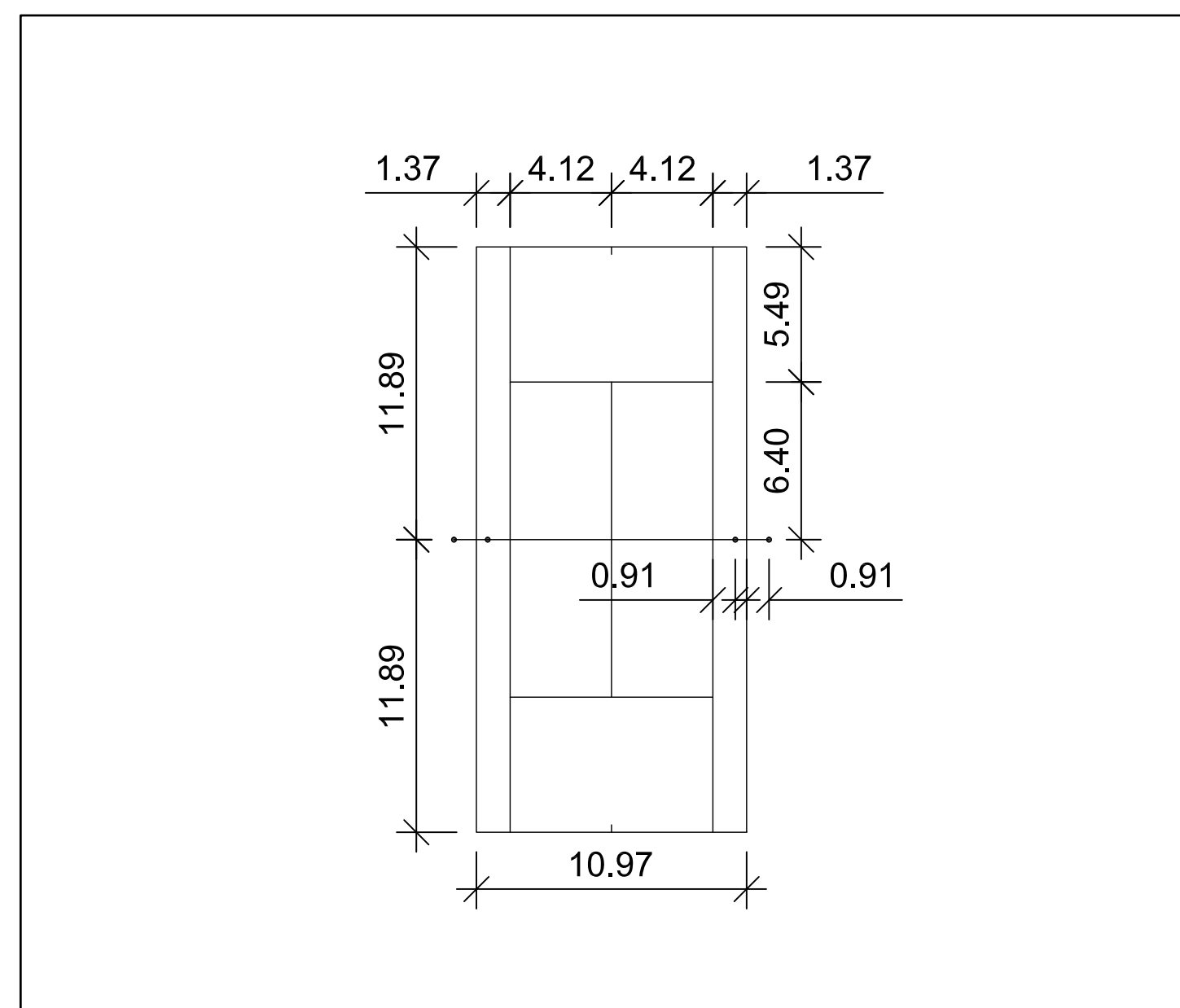

5 TENNIS COURT LAYOUT N.T.S.

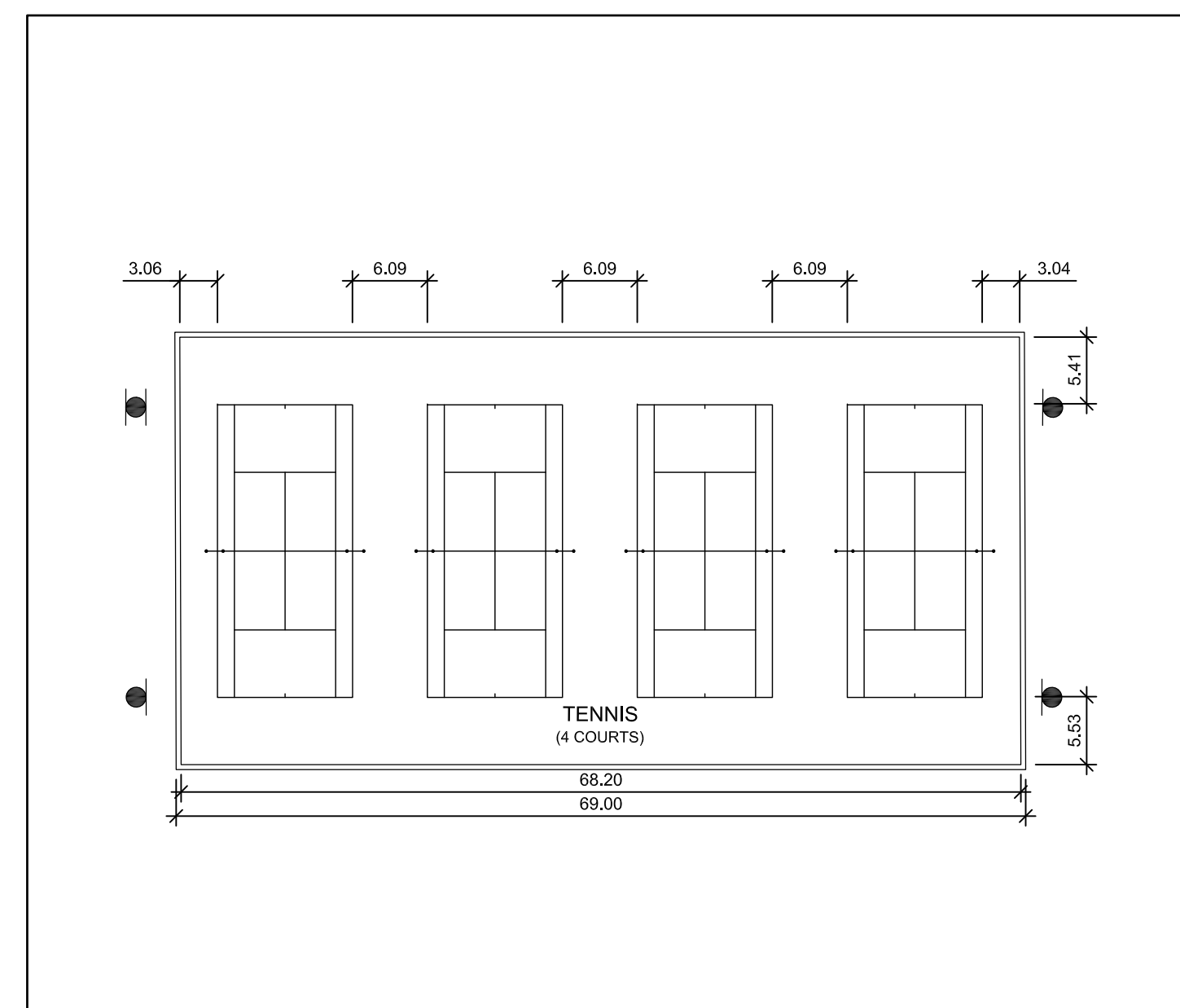

6 TENNIS COURT GROUNDS LAYOUT N.T.S.

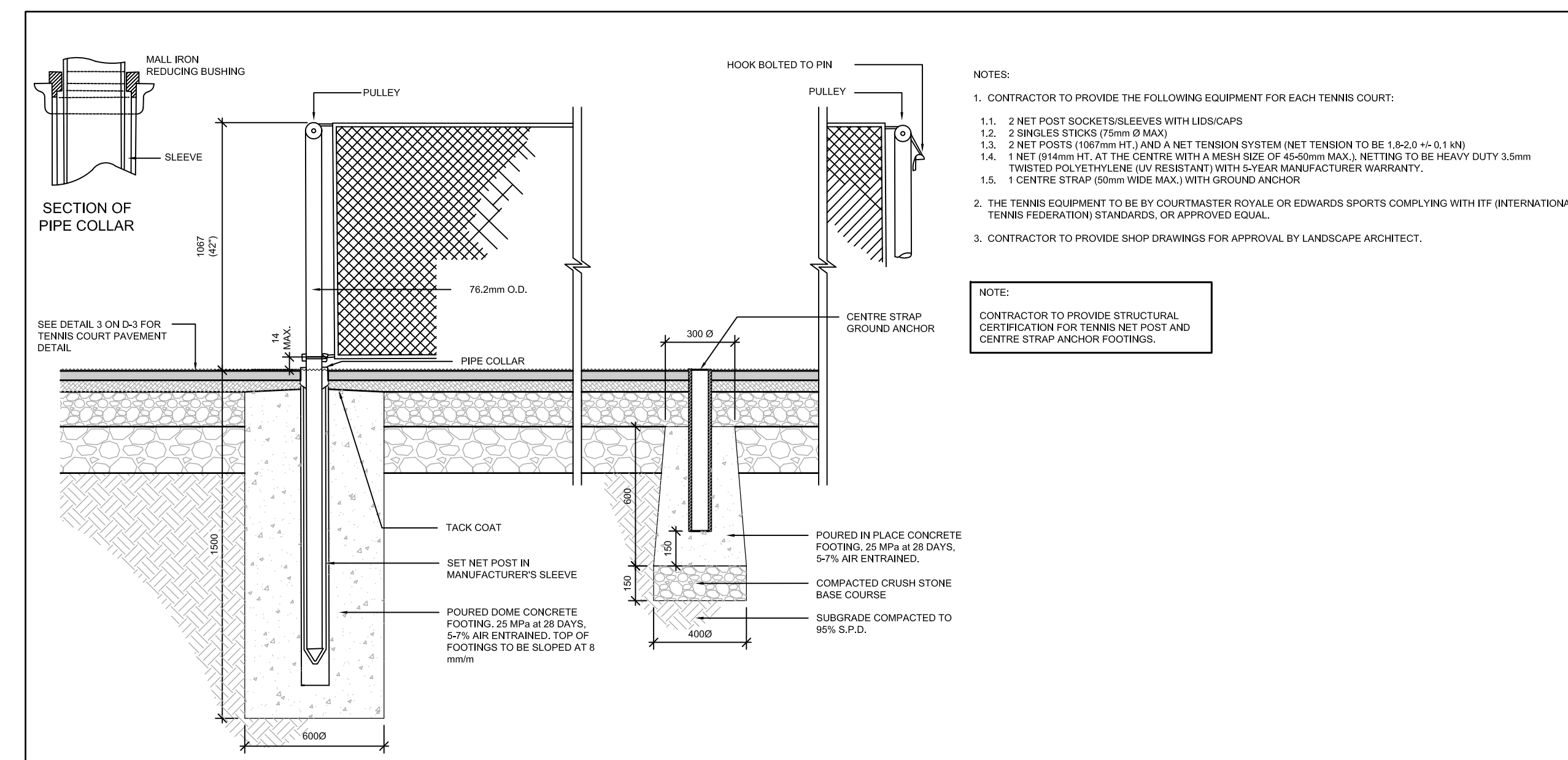

7 TENNIS COURT POST AND NETTING 1:20

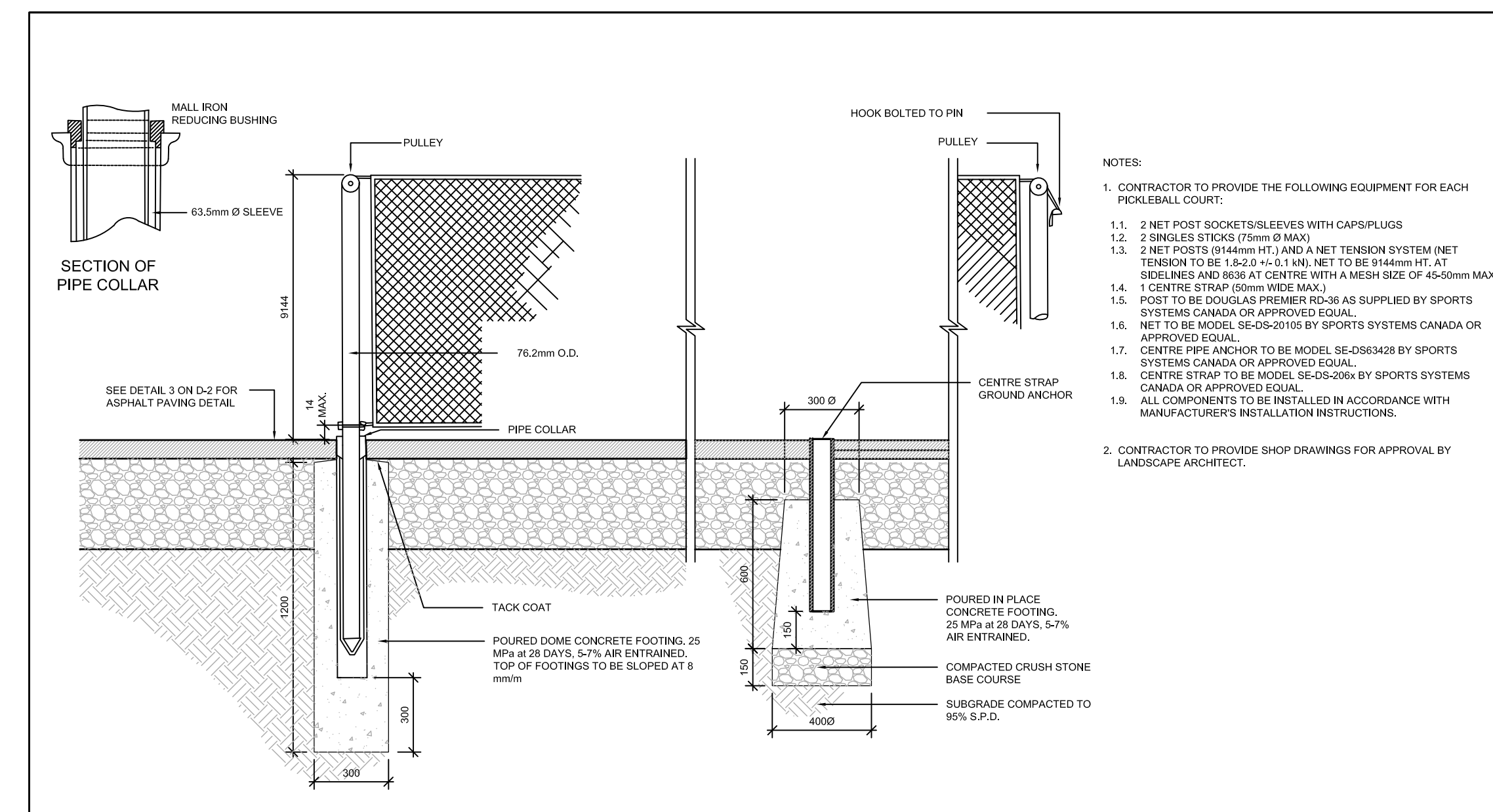

10 PICKLEBALL POST AND NETTING 1:20

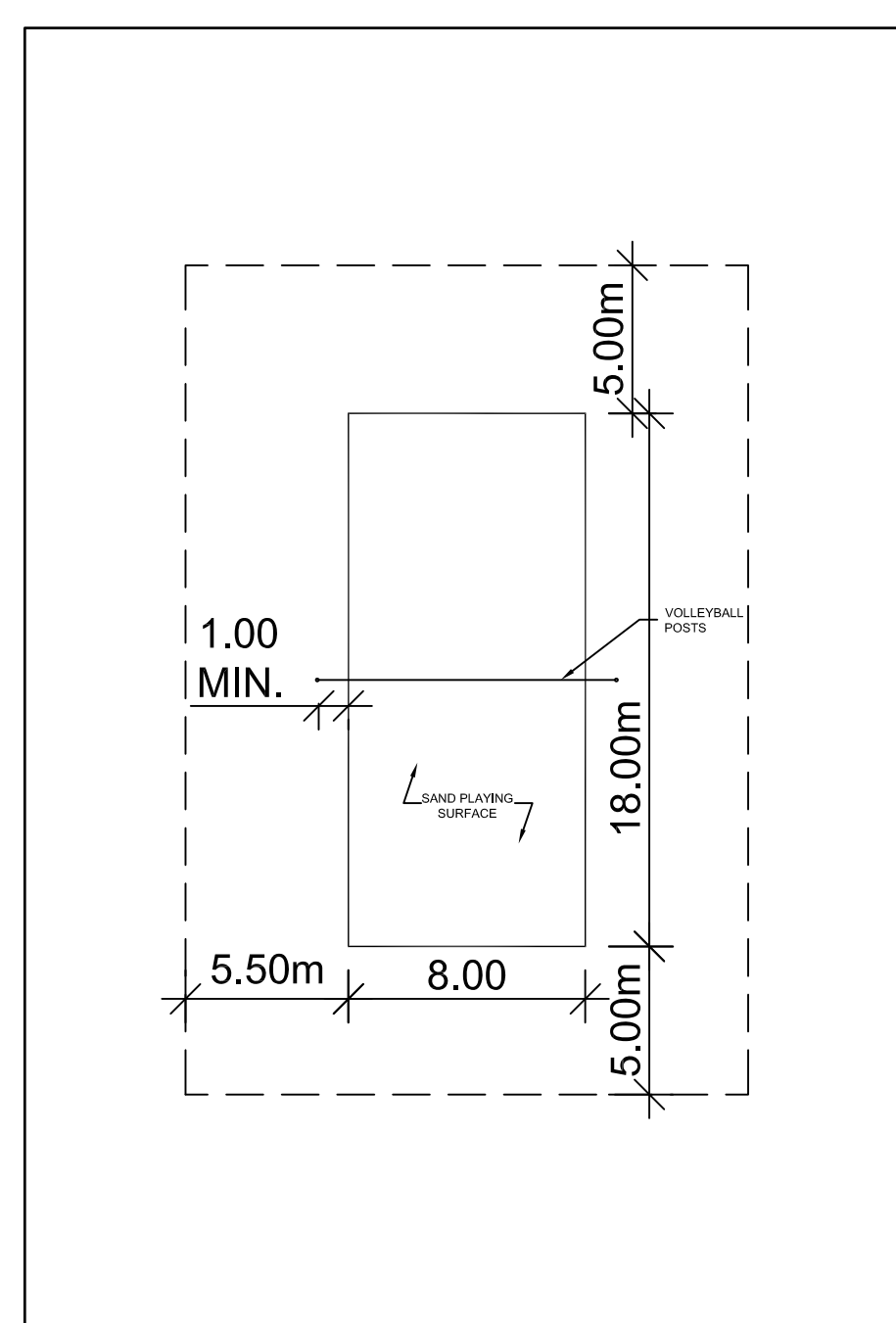

11 VOLLEYBALL COURT LAYOUT N.T.S.

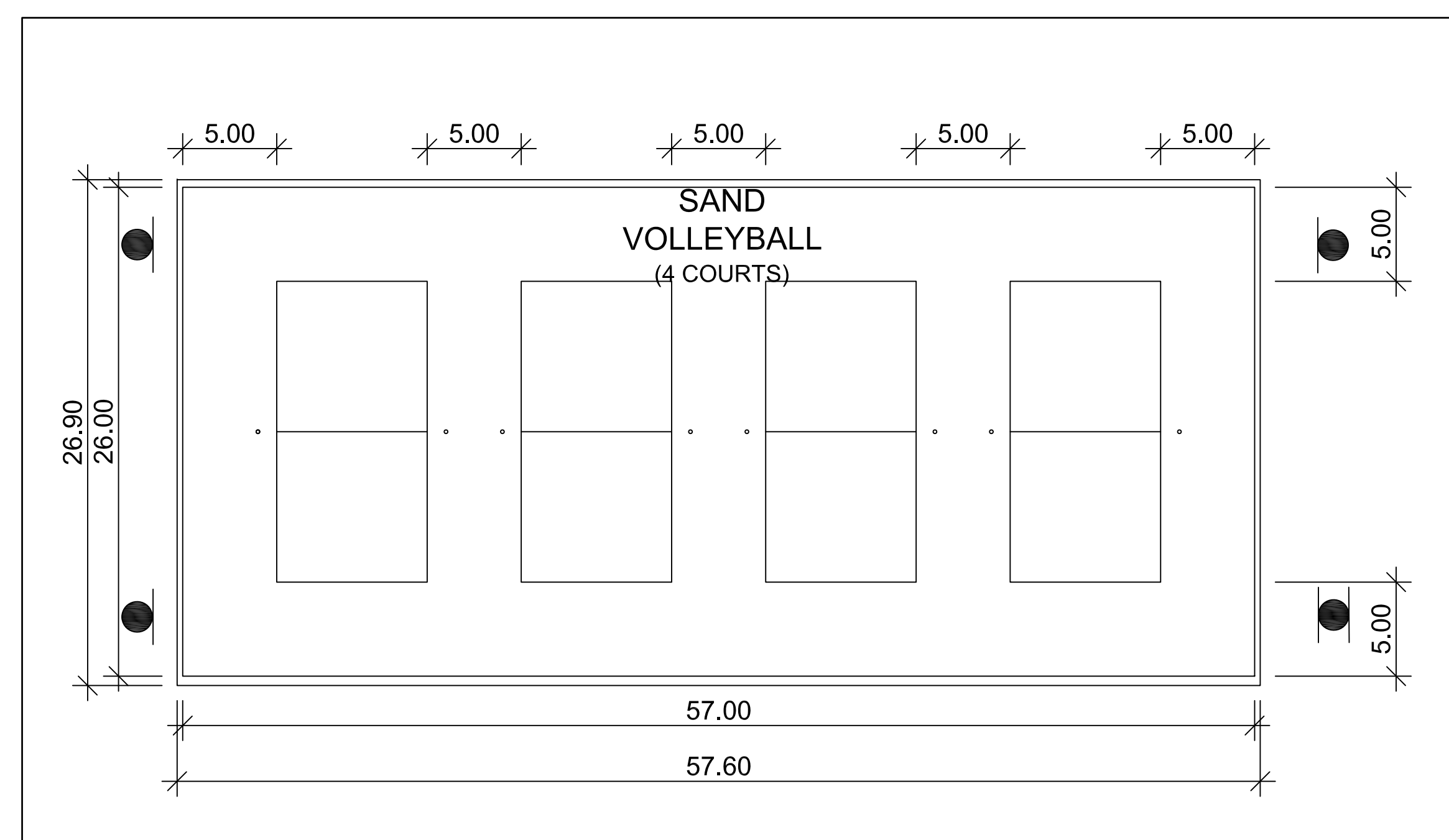

12 VOLLEYBALL COURT GROUNDS LAYOUT N.T.S.

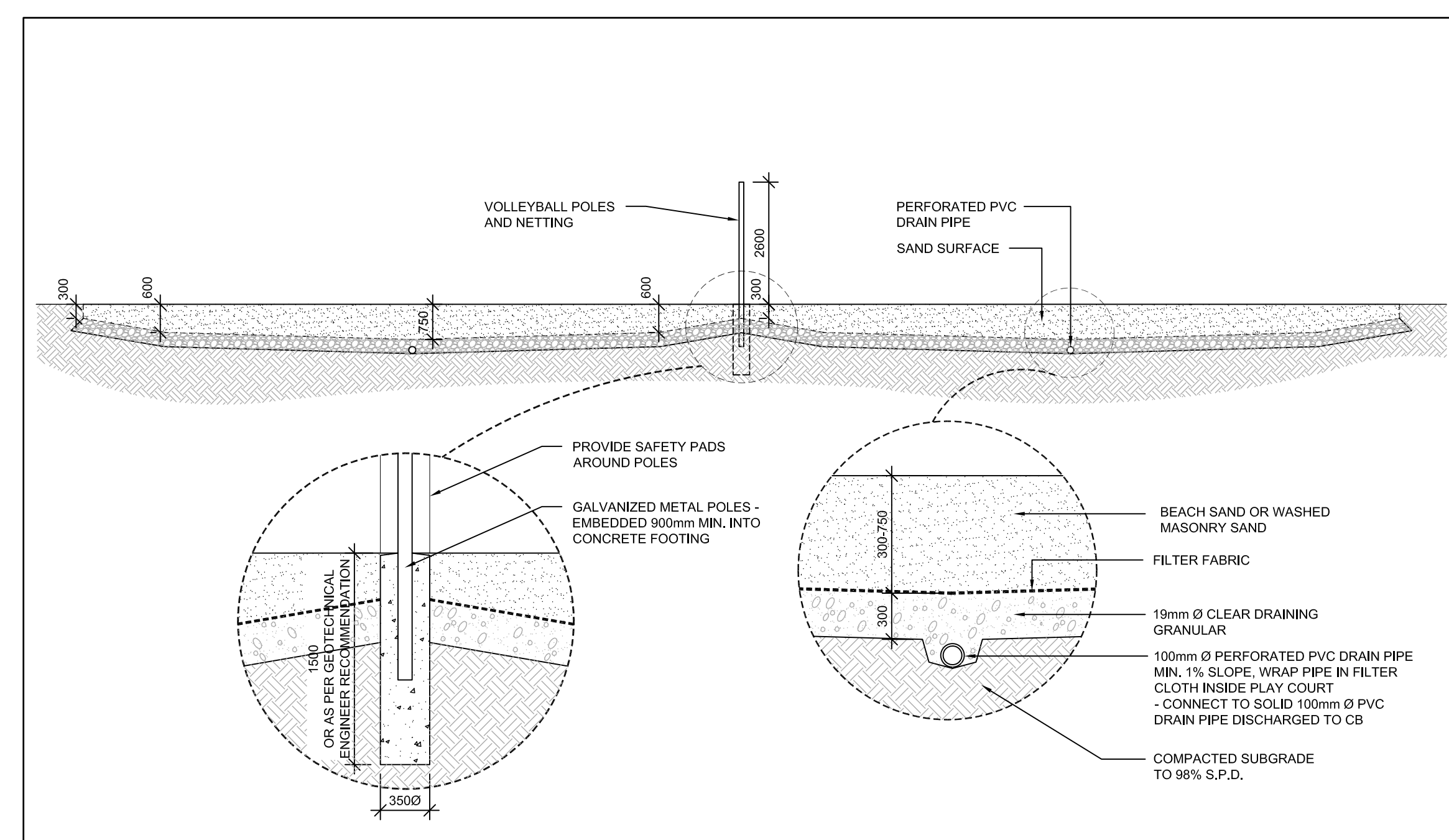

13 SCHEMATIC CROSS VOLLEYBALL COURT CROSS SECTION 1:20

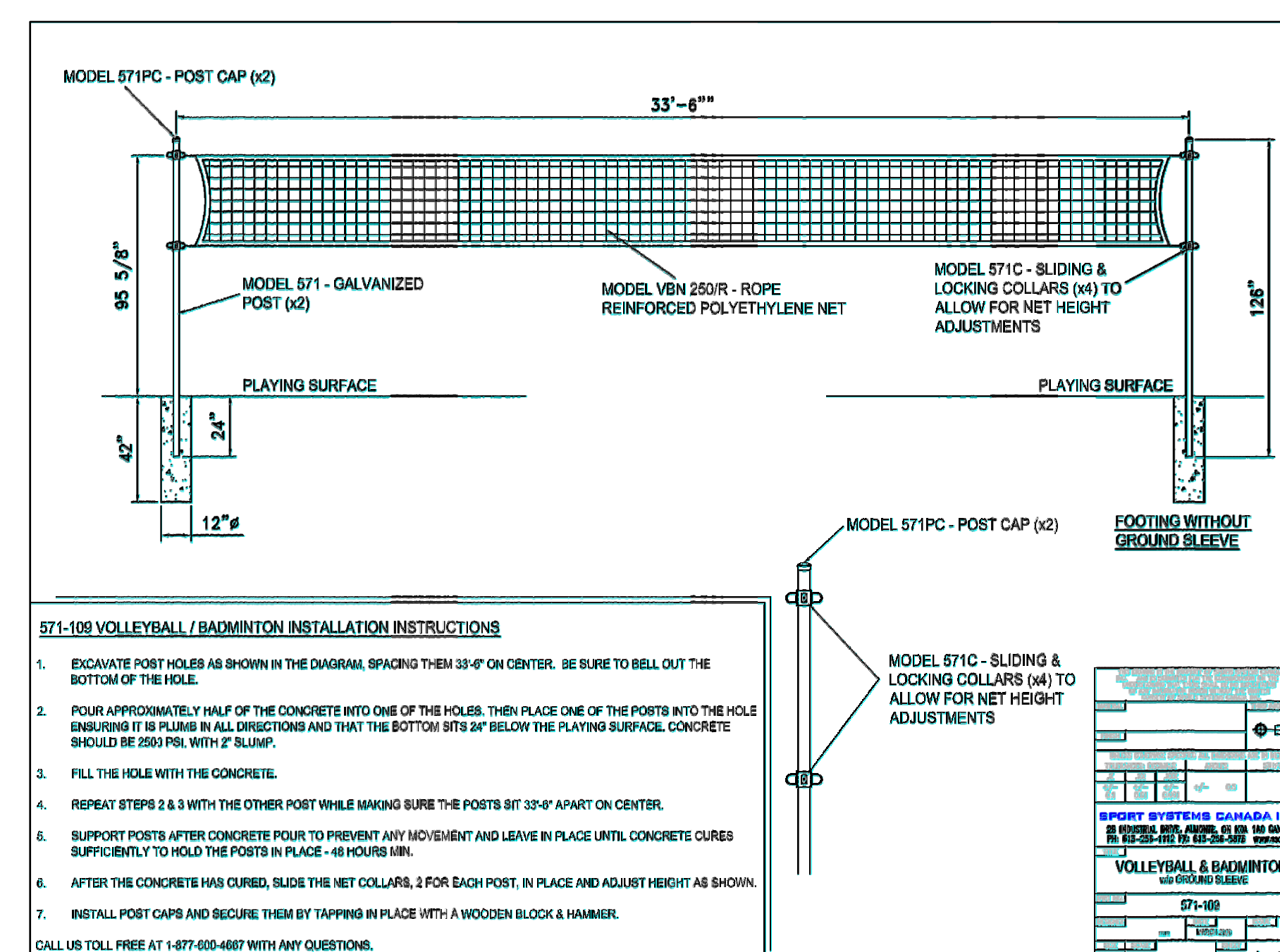

14 VOLLEYBALL POST AND NETTING N.T.S.



9 PICKLEBALL COURT GROUNDS LAYOUT N.T.S.

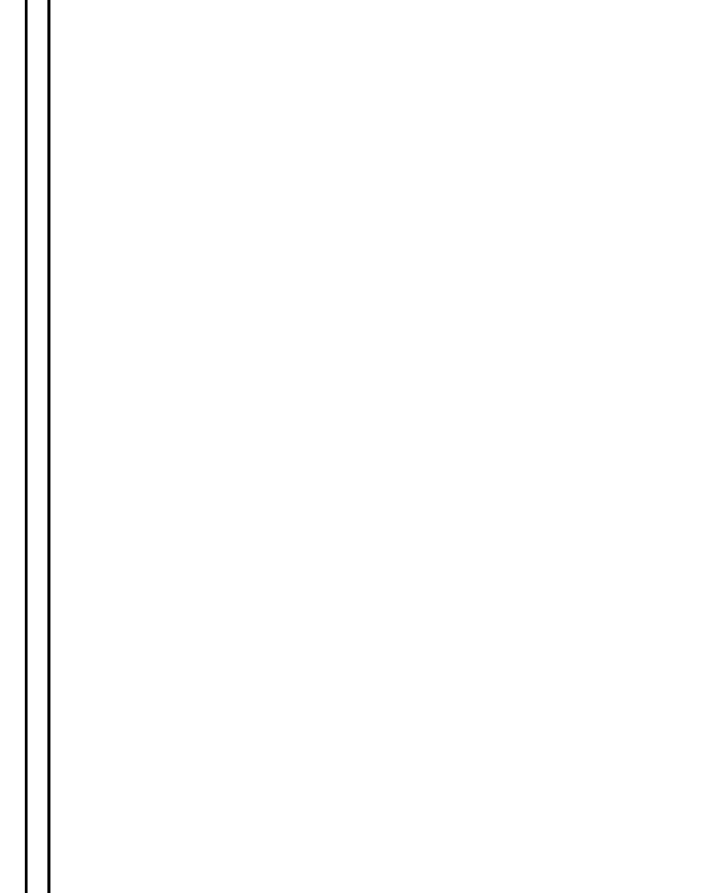

10 PICKLEBALL POST AND NETTING 1:20

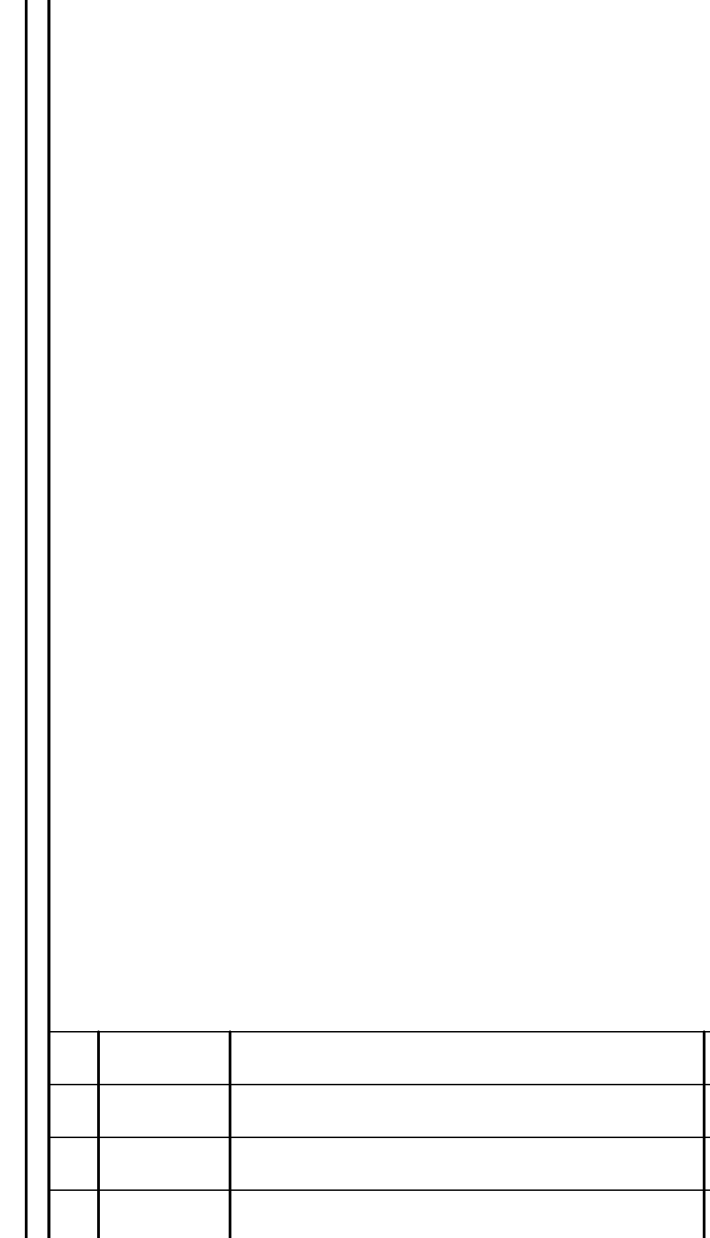

14 VOLLEYBALL POST AND NETTING N.T.S.

No	Date	Revisions	By
2	02/04/2022	Issued for SPA (1st Submission)	JJ
1	01/26/2022	Issued for Coordination	JJ



Client: **OAKVILLE**

Consultant: **the mbtw group**

Project Name: **NORTH PARK DEVELOPMENT: COMMUNITY CENTRE, LIBRARY AND SPORTS PARK**

Municipality: **Town of Oakville**

Sheet Title: **SPORT SCOUR DETAILS**

Designed: JJ, Drawn: ML, Scale: AS NOTED, Drawing No.: D-6

Date of Drawing: November 2021, Job No.: TOA039

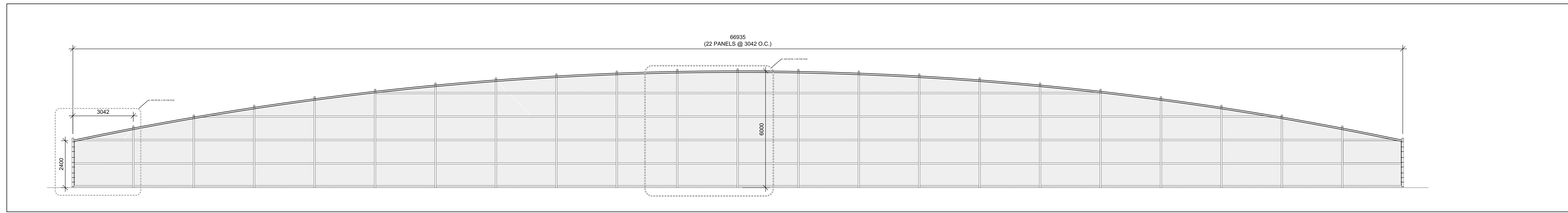

1 6M ARCHED BLACK VINYL CHAIN LINK FENCE

1:20

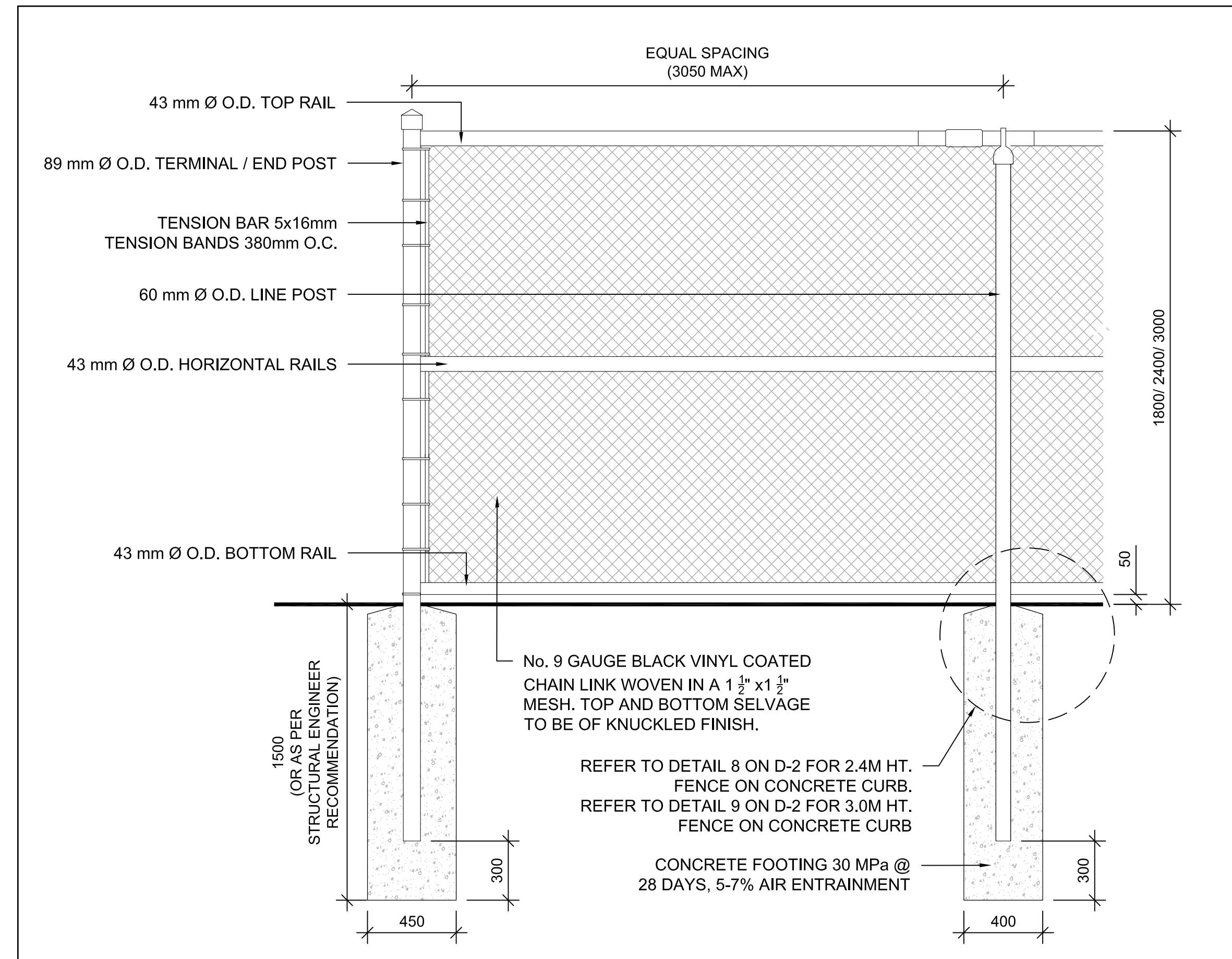

2 1.8M / 2.4M / 3.0M HT. BLACK VINYL CHAIN LINK FENCE

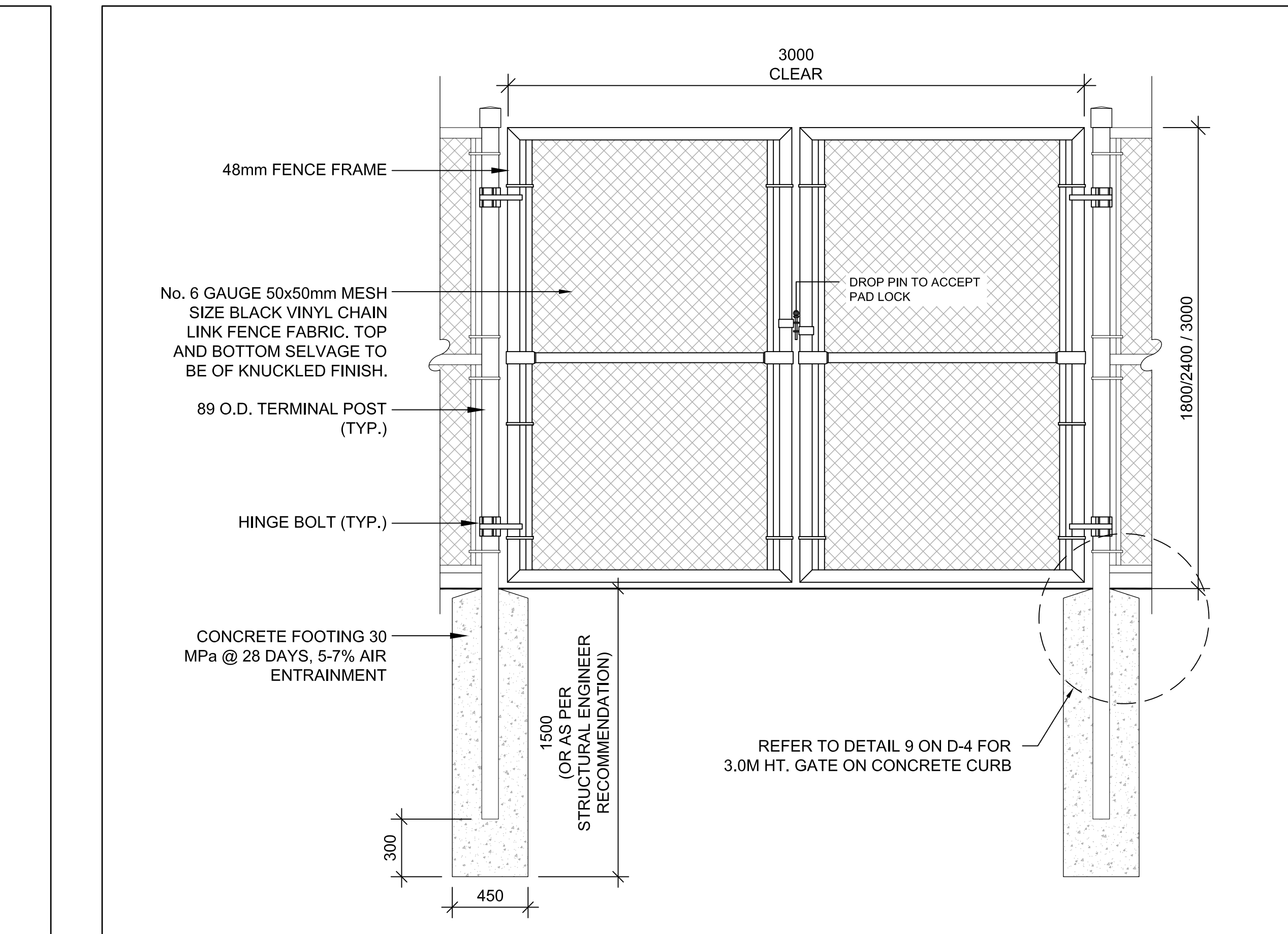

3 1.8M / 2.4M / 3.0M HT. BLACK VINYL CHAIN LINK DOUBLE GATE

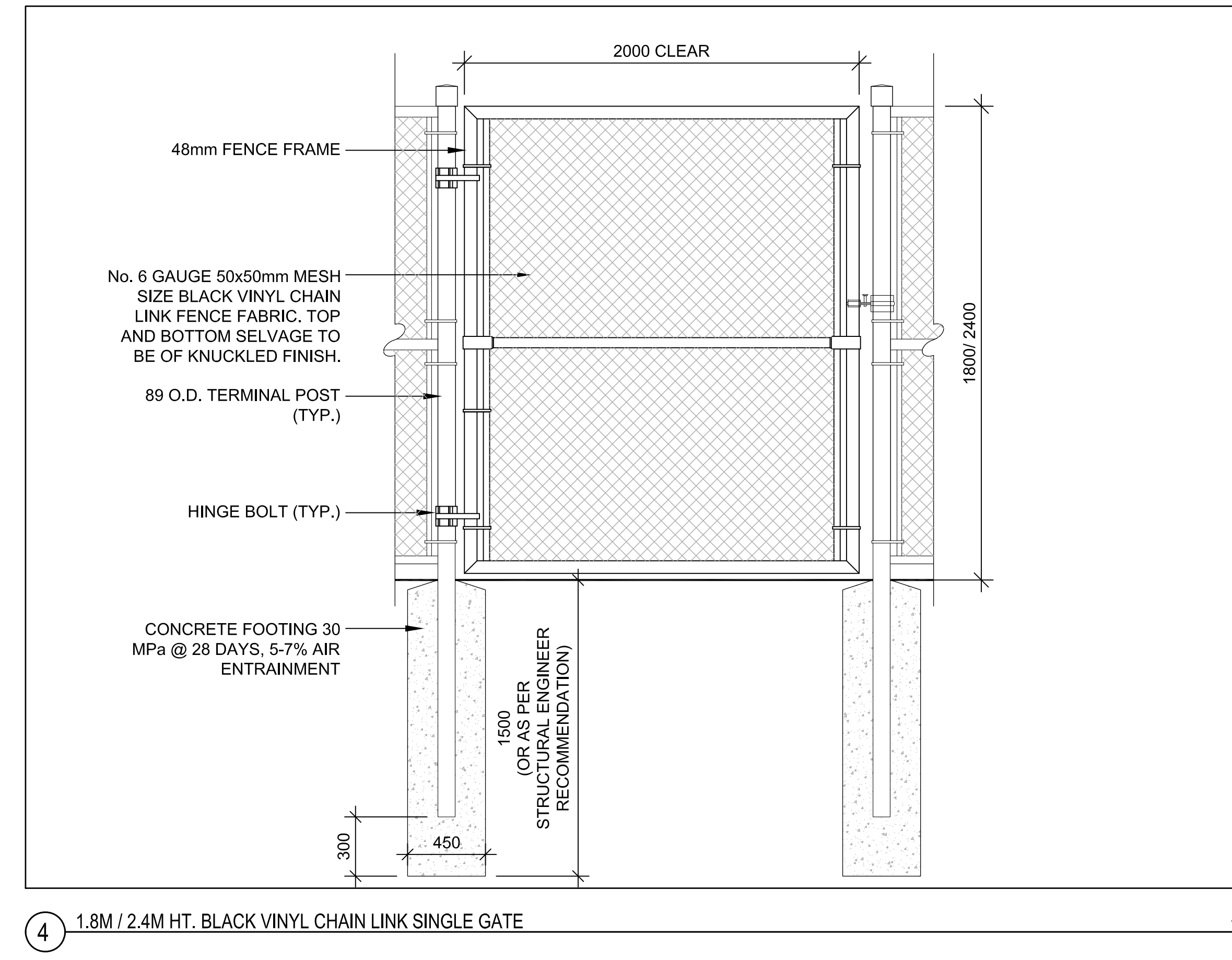

4 1.8M / 2.4M HT. BLACK VINYL CHAIN LINK SINGLE GATE

1:20

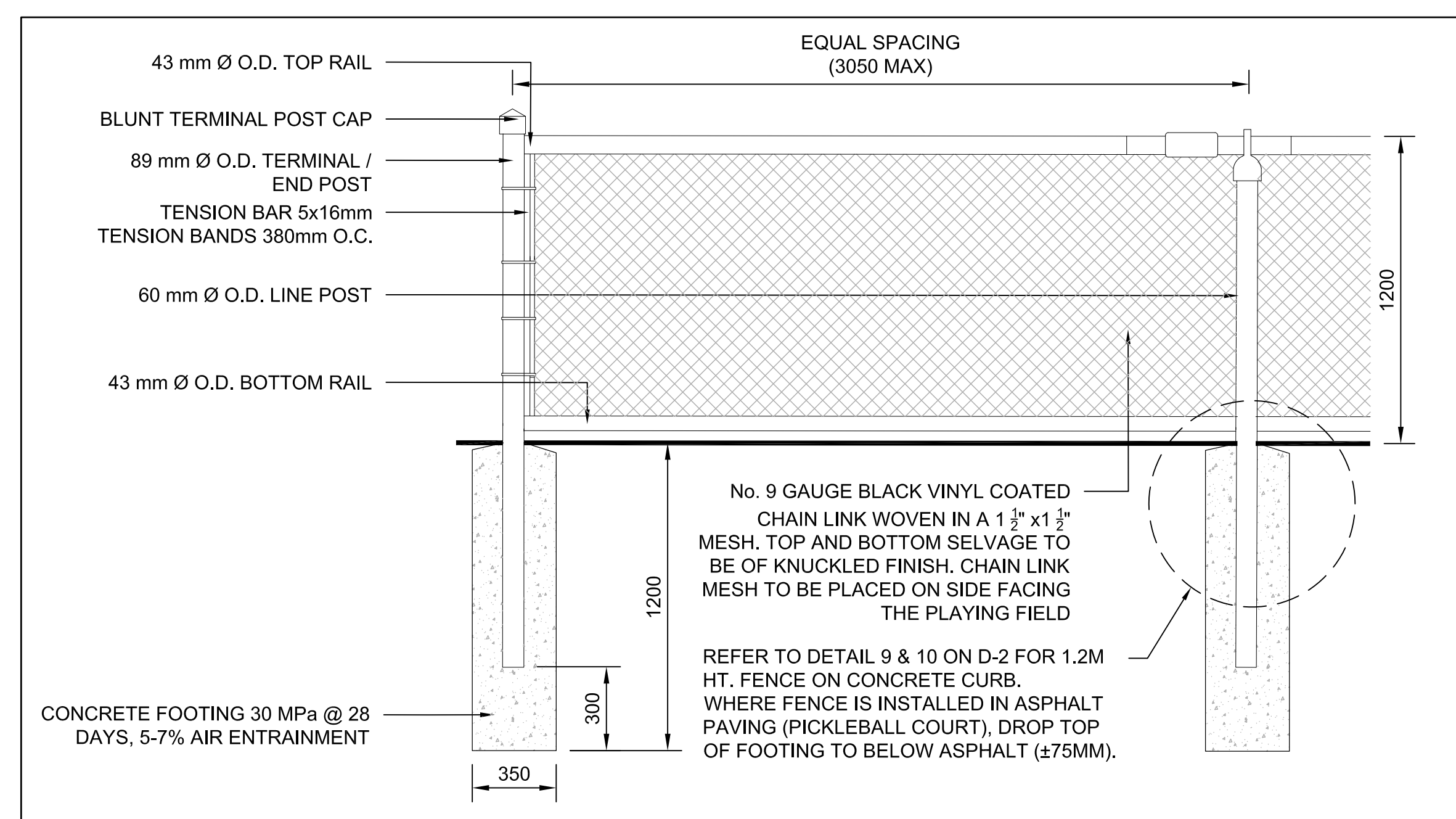

5 1.2M HT. BLACK VINYL CHAIN LINK FENCE

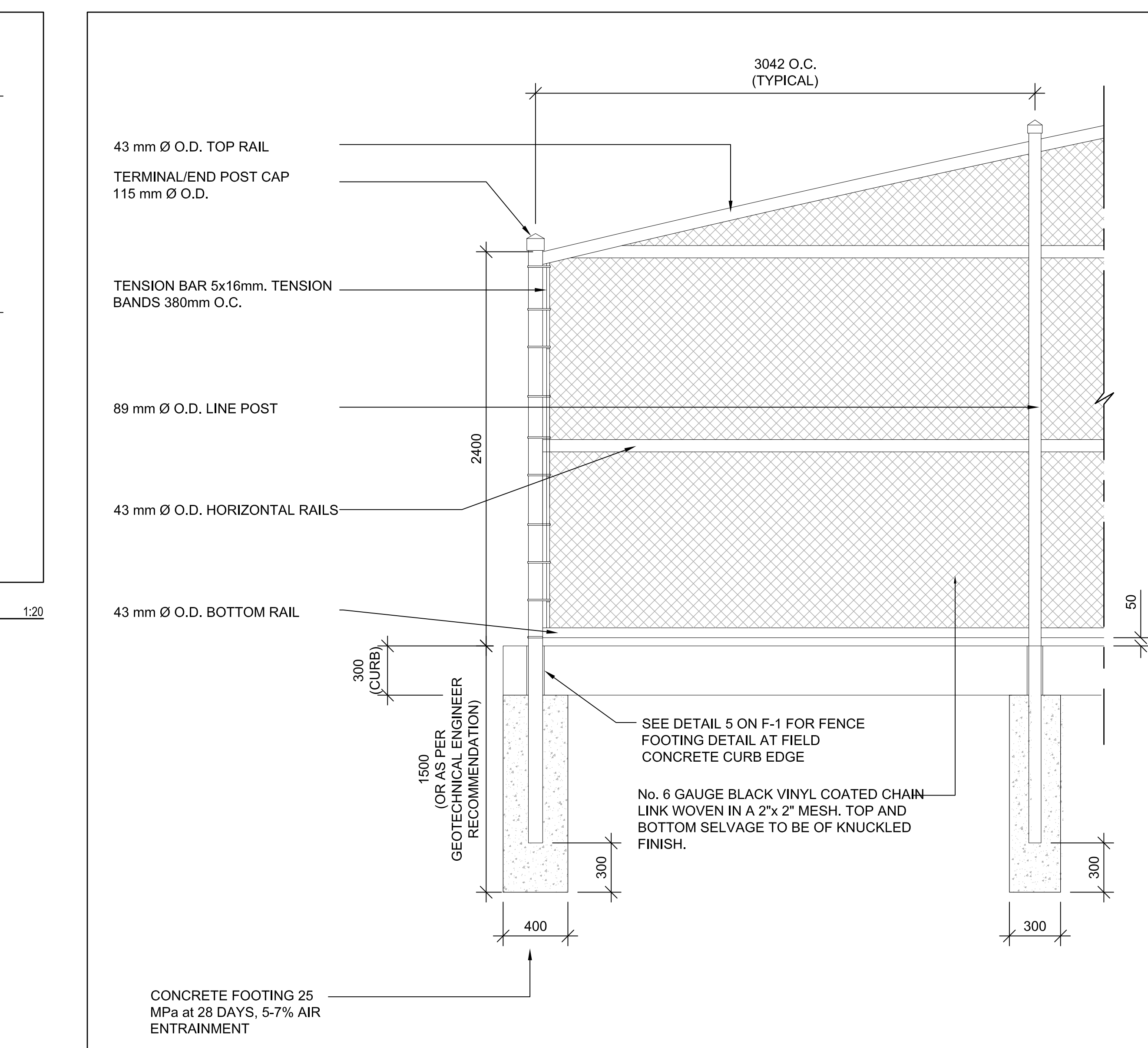

7 1.2M HT. BLACK VINYL CHAIN LINK SINGLE GATE

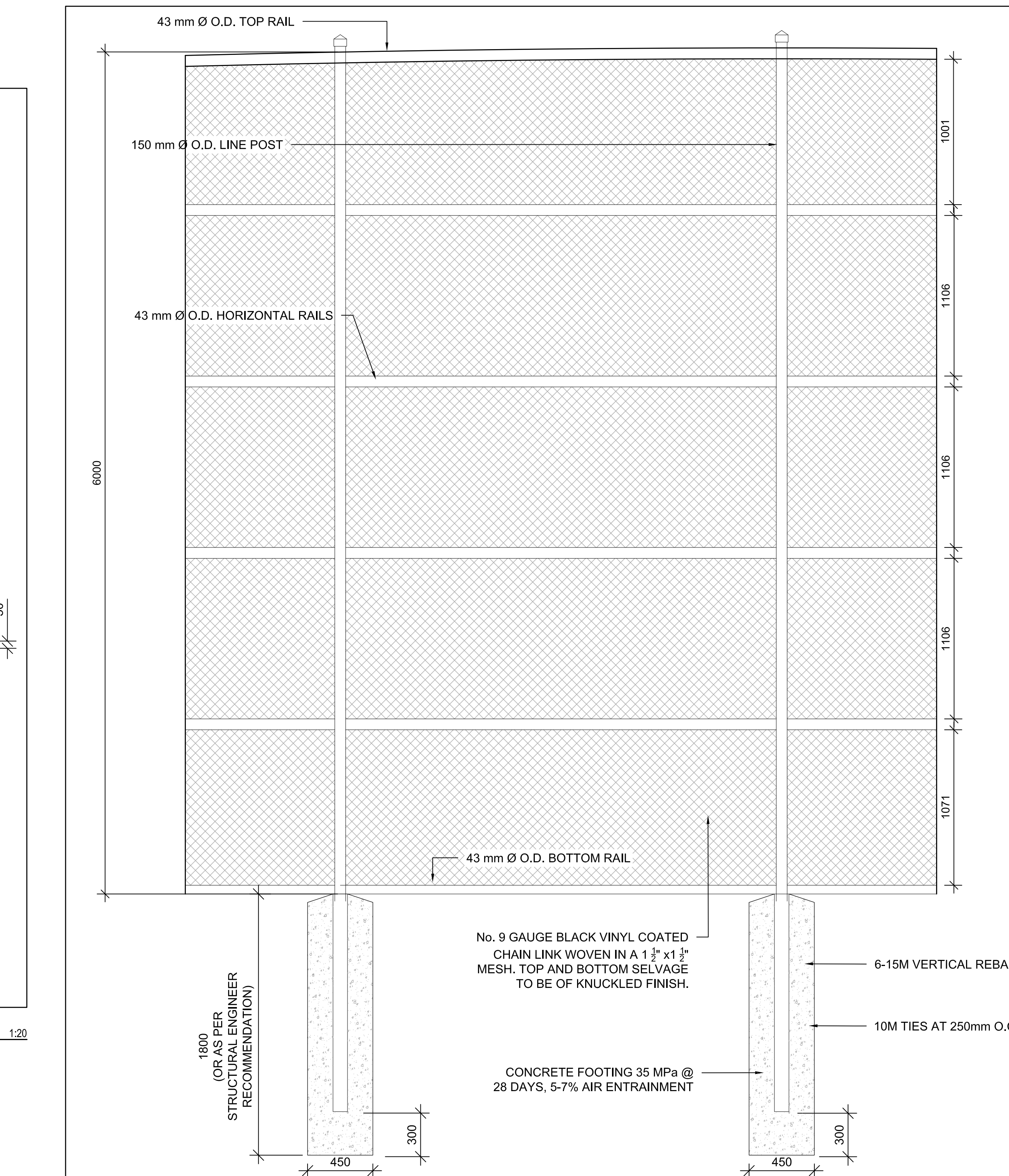

8 1.2M HT. BLACK VINYL CHAIN LINK SINGLE GATE

1:20

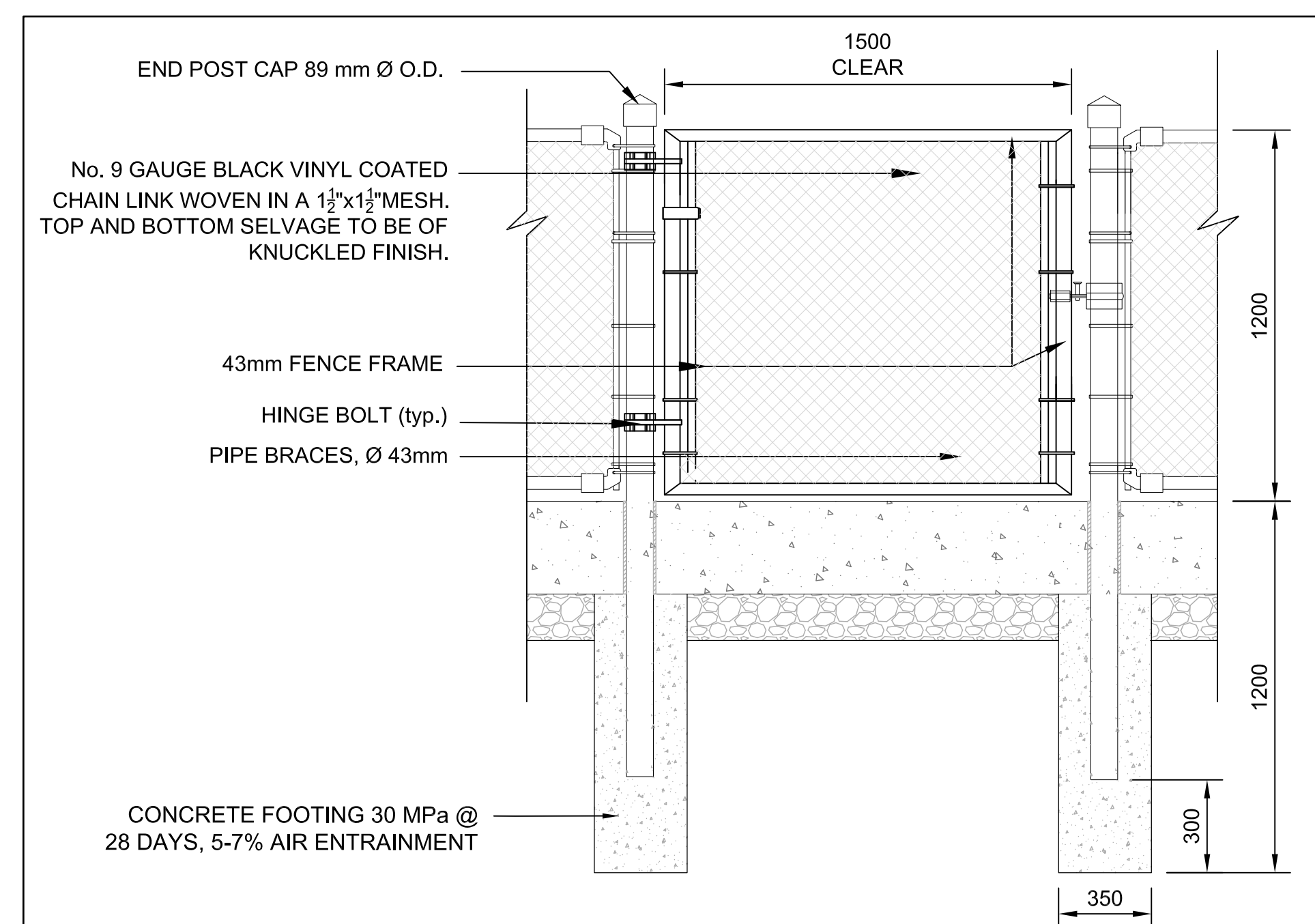

6 1.2M HT. BLACK VINYL CHAIN LINK SINGLE GATE

1:20

No.	Date	Revisions	By
2	02/04/2022	Issued for SPA (1st Submission)	JJ
1	01/26/2022	Issued for Coordination	JJ

This drawing is the property of the mbtw group. It is provided for your use only and is not to be used for any other purpose without the written consent of the mbtw group. The contractor shall check and verify all dimensions and notes on this drawing before proceeding with the work. The contractor is not to be held responsible for any errors on this drawing.

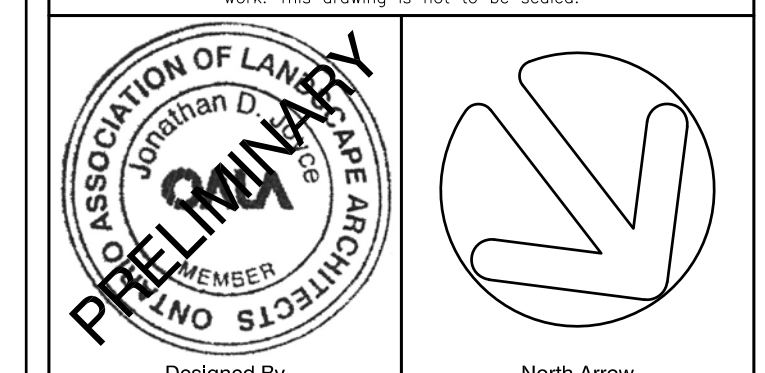

Client: **OAKVILLE**

Consultant: **the mbtw group**  
 CONSULTANTS  
 1000 SHEPPARD AVENUE EAST, SUITE 100, SCARBOROUGH, ONTARIO M1S 1T7  
 TEL: (416) 291-1111 FAX: (416) 291-1112

Project Name: **NORTH PARK DEVELOPMENT: COMMUNITY CENTRE, LIBRARY AND SPORTS PARK**  
 Municipality: **Town of Oakville**

Sheet Title: **SPORT FACILITY FENCING**

Designed:	Drawn:	Scale:	Drawing No.:
JJ	ML	AS NOTED	D-7
Date of Drawing:	Job No.:		
November 2021	TOA039		

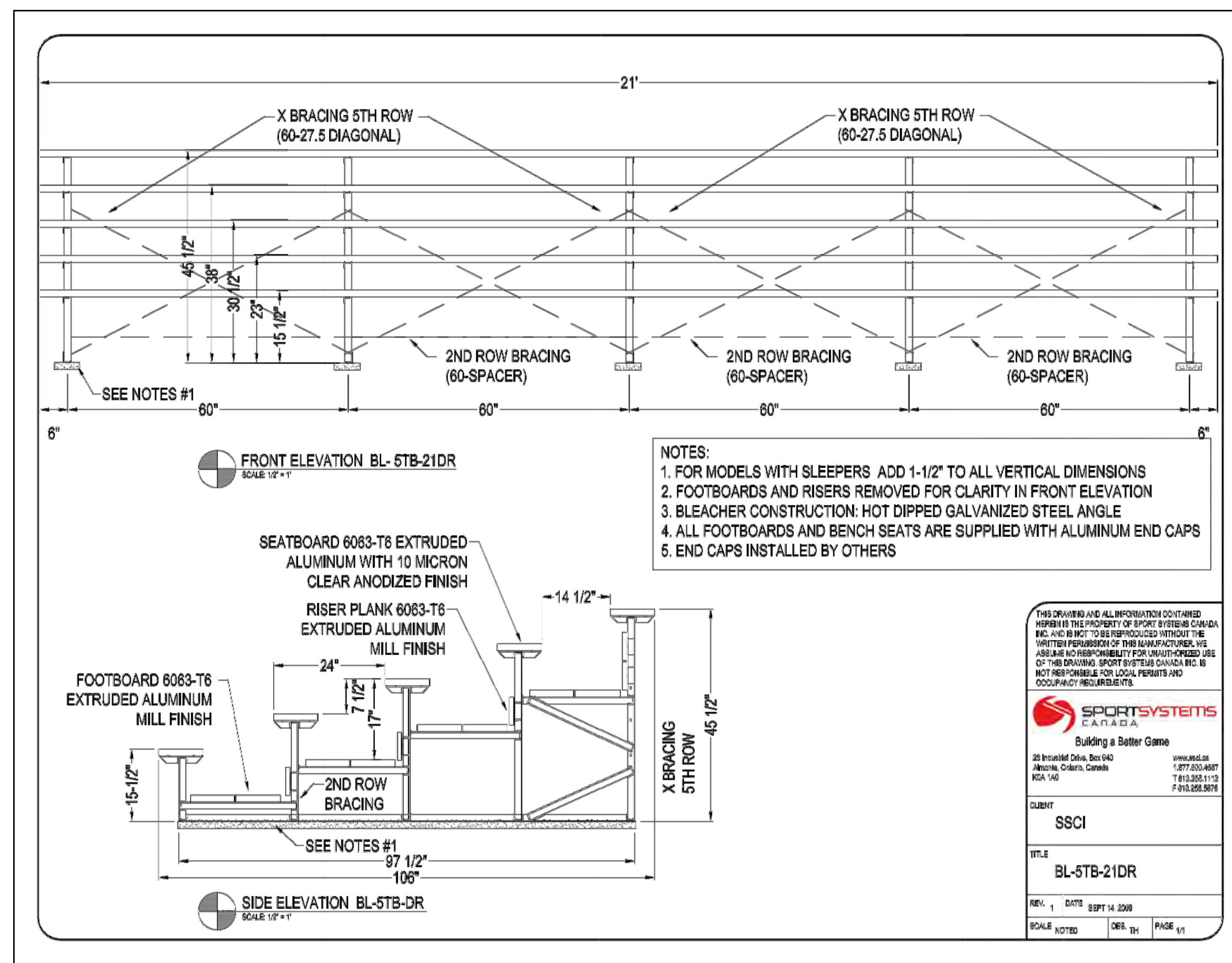

1 SPECTATOR BLEACHER DETAIL N.T.S.

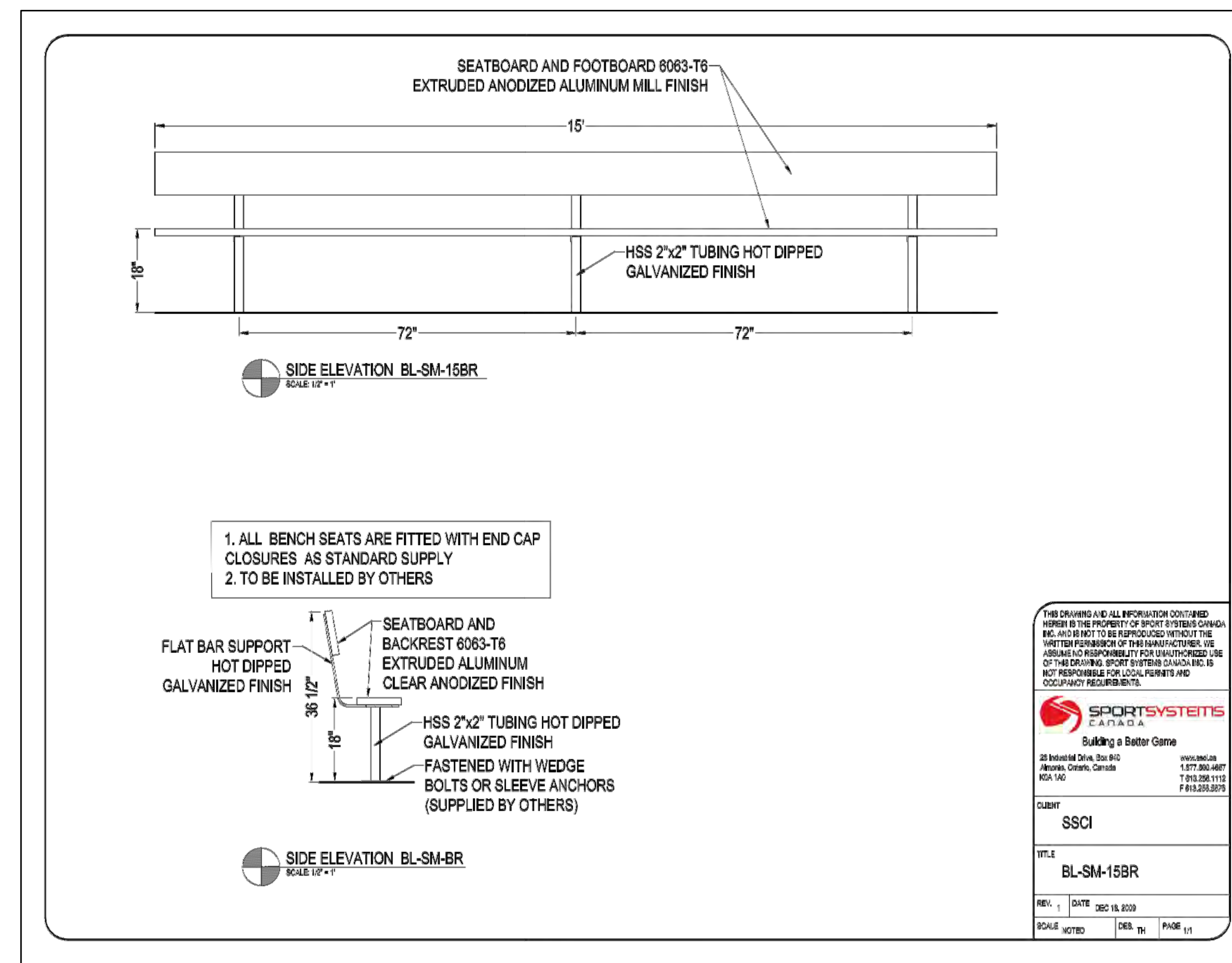

2 PLAYERS BENCH DETAIL N.T.S.

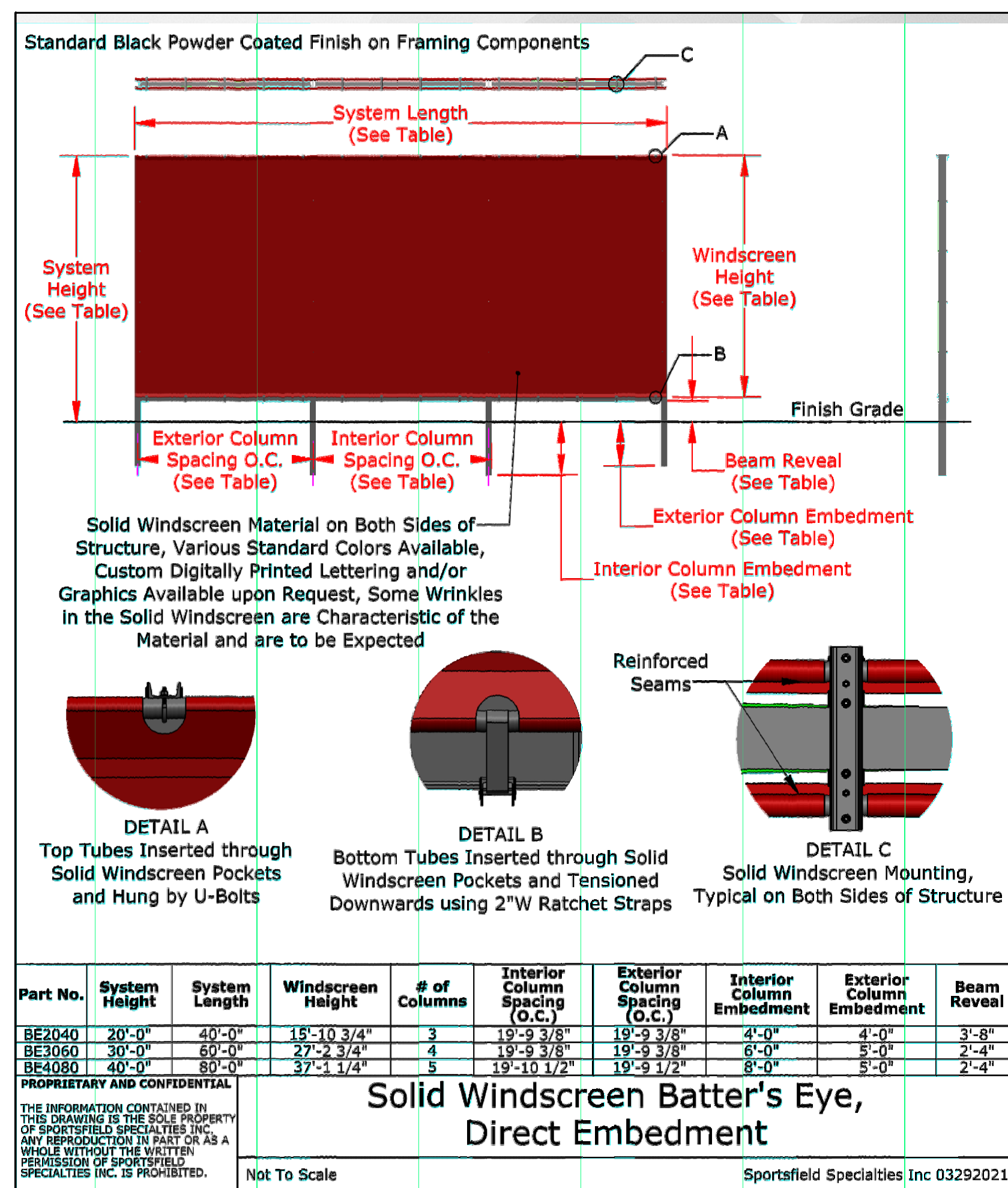

3 BATTER'S EYE DETAIL N.T.S.

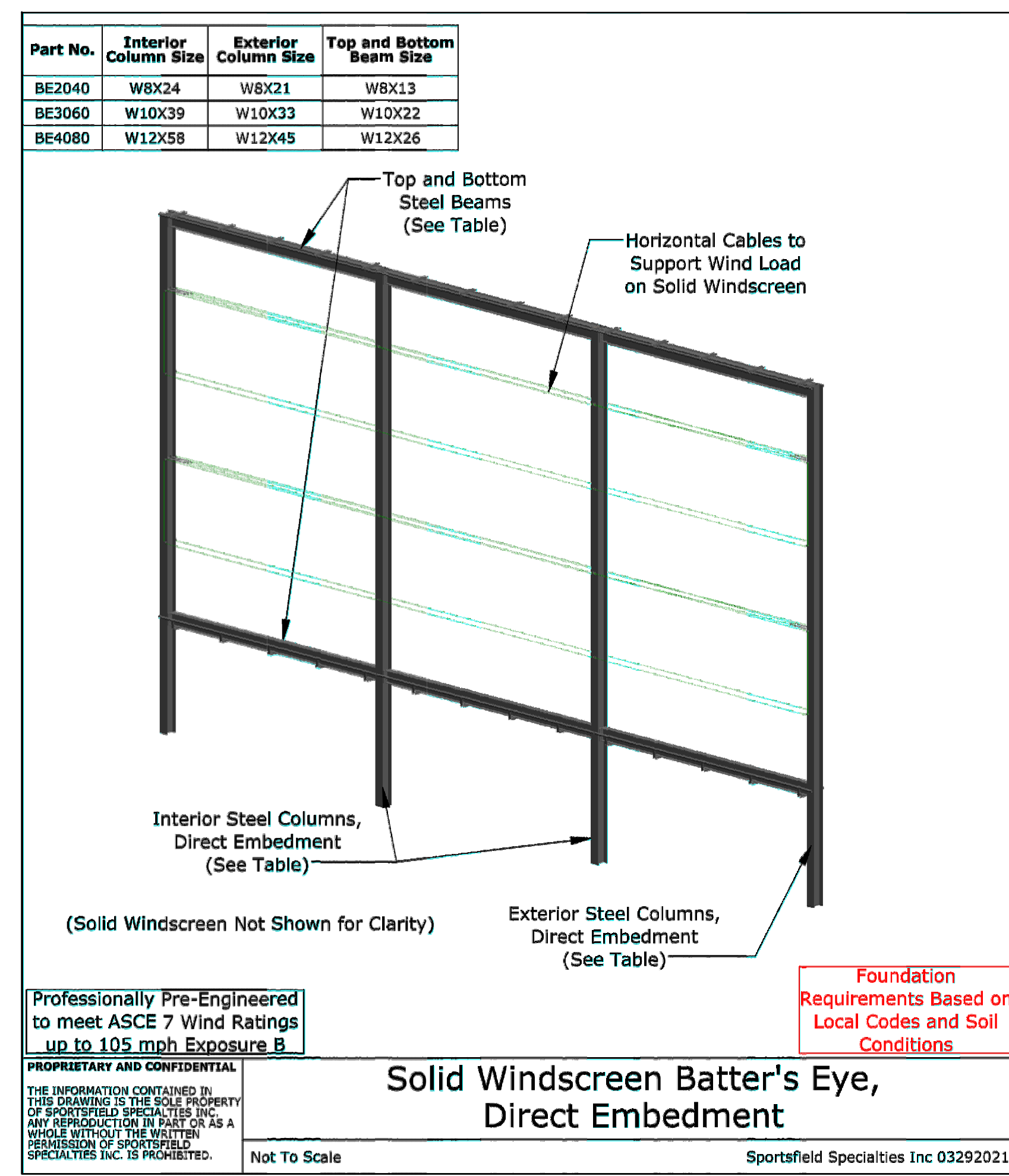

4 BATTER'S EYE DETAIL N.T.S.

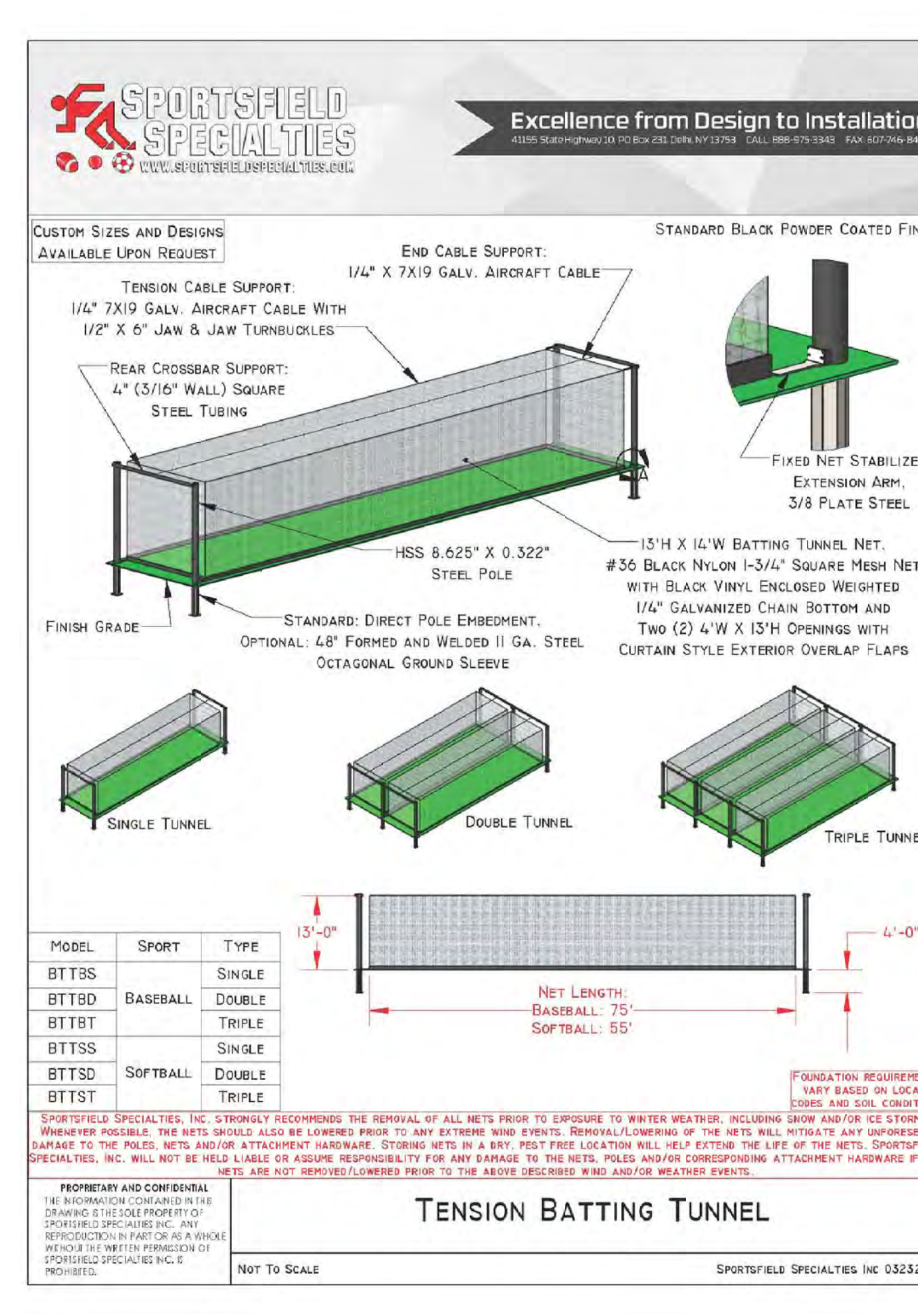

5 CRICKET BATTING TUNNEL DETAIL N.T.S.

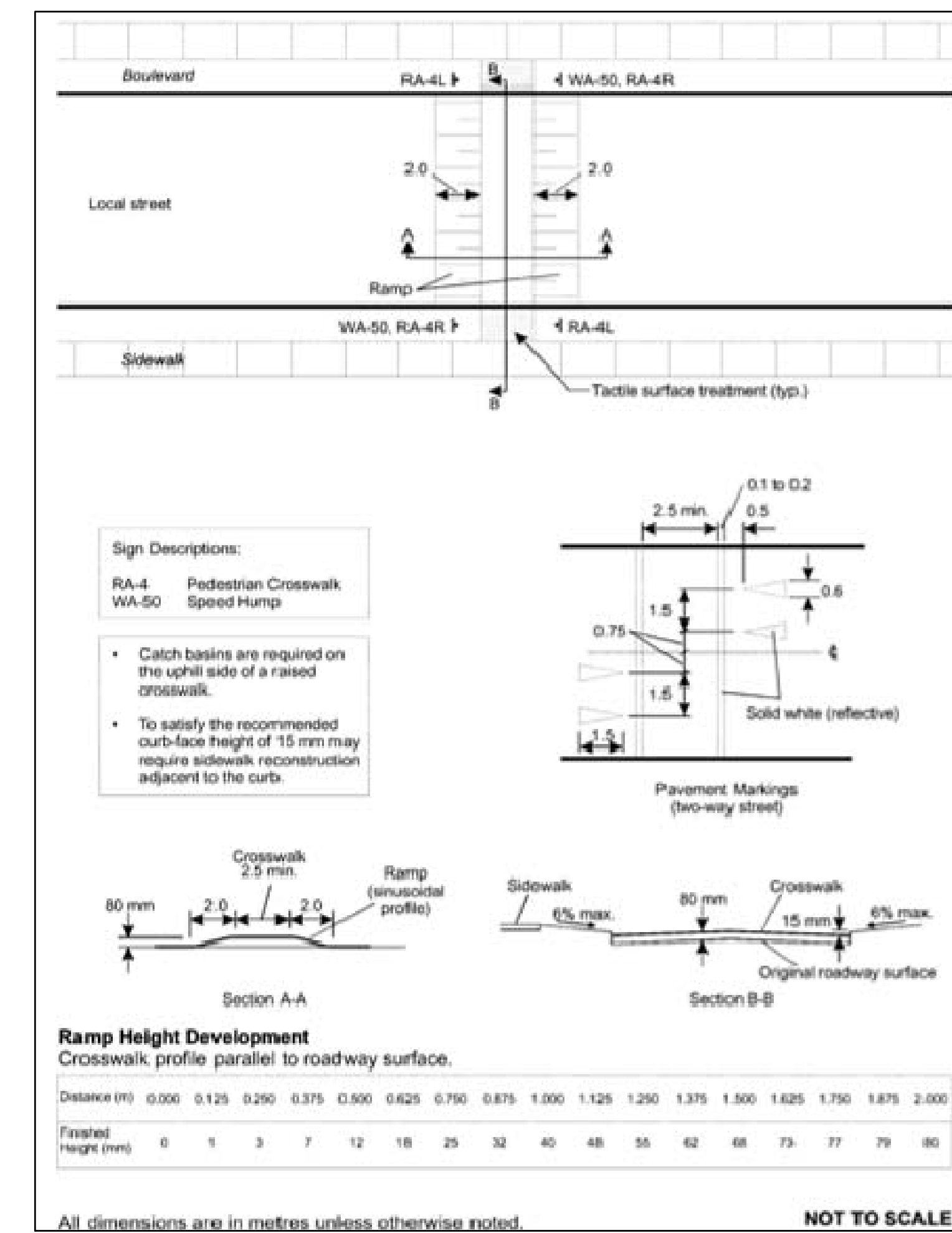

6 RAISED CROSSWALK DETAIL N.T.S.

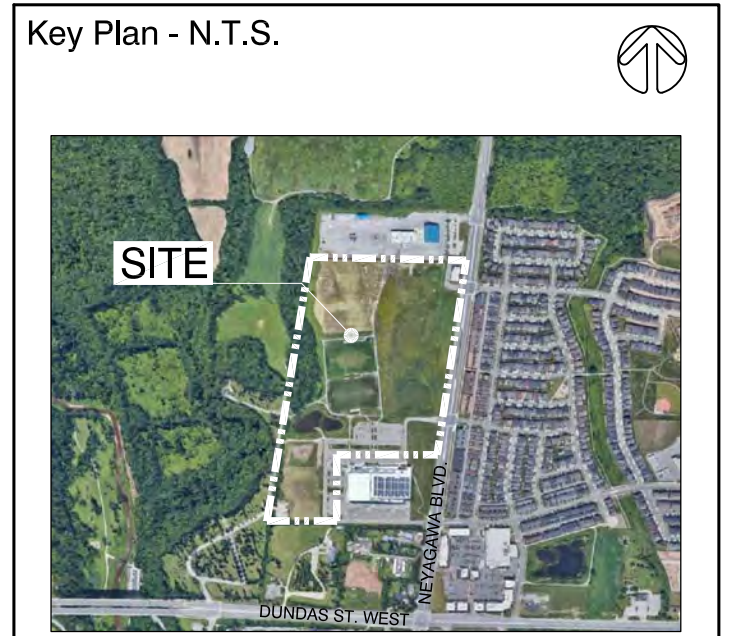

2. 02/04/2022 Issued for SPA (1st Submission) JJ

1. 01/26/2022 Issued for Coordination JJ

No Date Revisions By

This drawing is the property of the mbtw group. The proprietor shall retain all rights of copyright and shall be entitled to the drawing before proceeding with the work. This drawing is not to be copied.

DESIGNATION OF LANEWAY  
PEEL FRONTAGE  
CHINA ST/ST  
OAKVILLE  
PREMIER  
DESIGNERS

Client: **OAKVILLE**

Consultant: **the mbtw group**

Project Name: **NORTH PARK DEVELOPMENT: COMMUNITY CENTRE, LIBRARY AND SPORTS PARK**

Municipality: **Town of Oakville**

Sheet Title: **SPORT SEATING AND FENCING**

Designed: JJ Drawn: ML Scale: AS NOTED Drawing No: D-8

Date of Drawing: November 2021 Job No: TOA039

# TYPICAL EARTHWORKS DETAILS

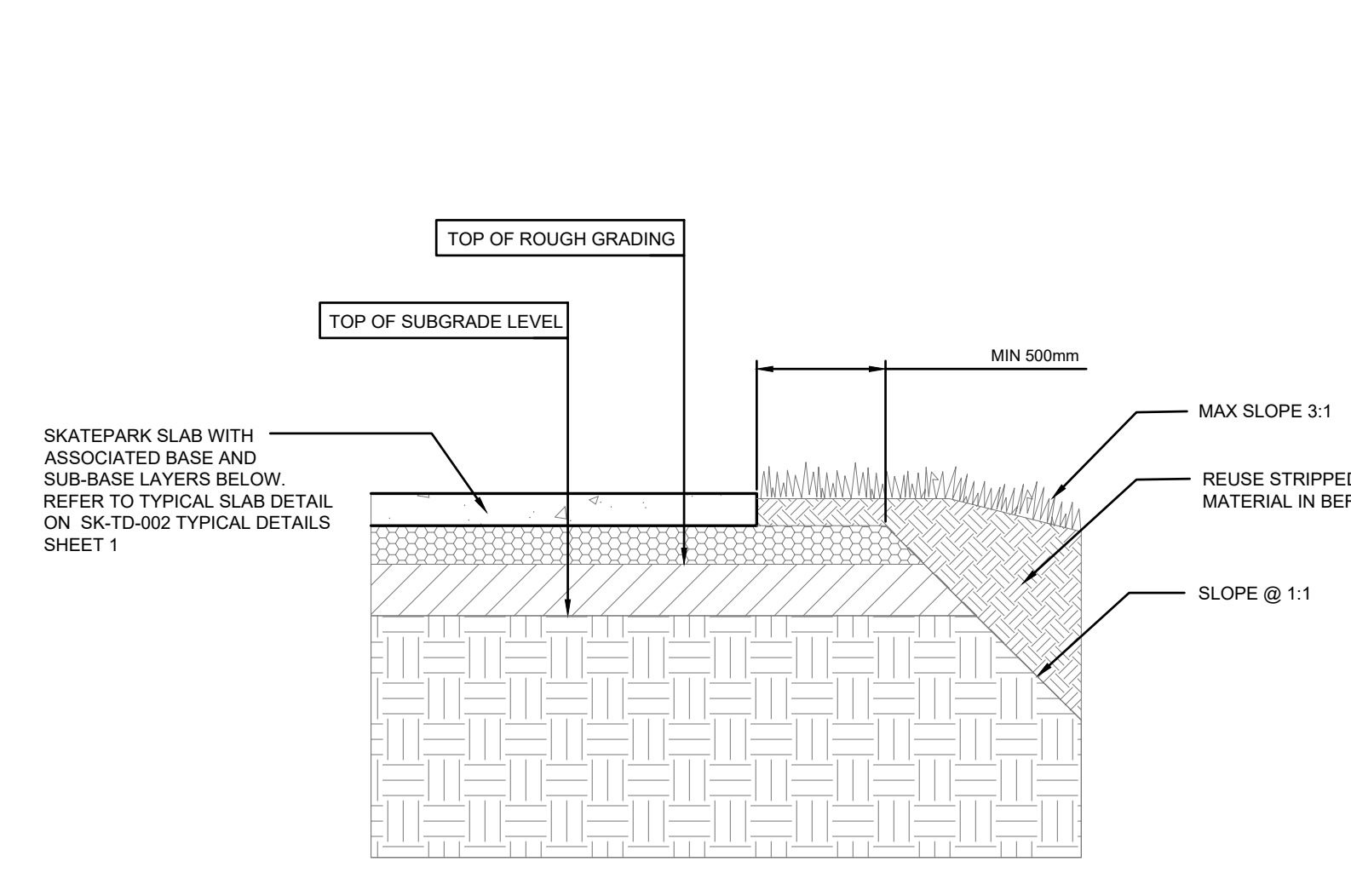

**RG1** TYPICAL BUILD UP DETAIL  
SCALE 1:25

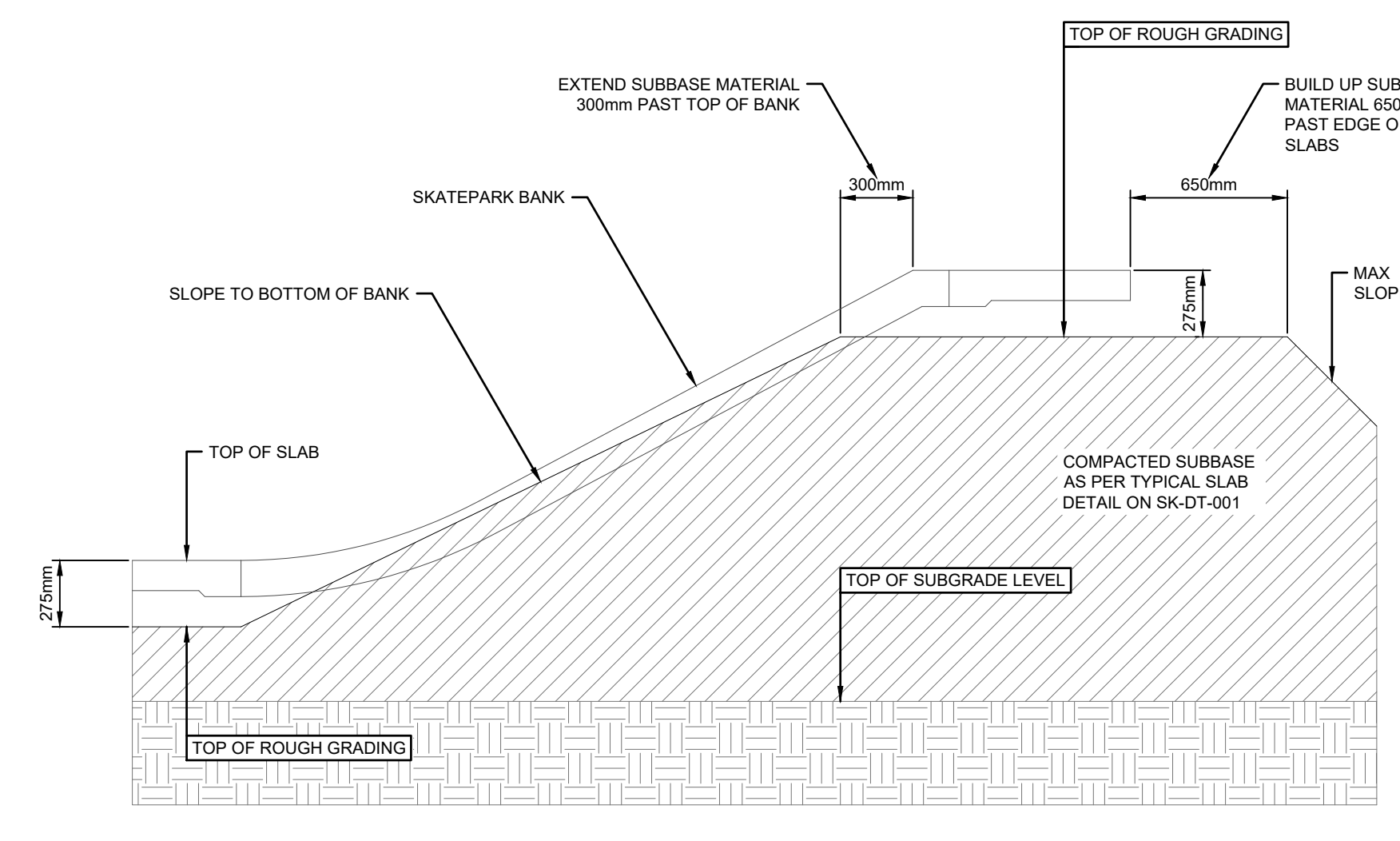

**RG2** TYPICAL OVER-BUILT DETAIL  
SCALE 1:25

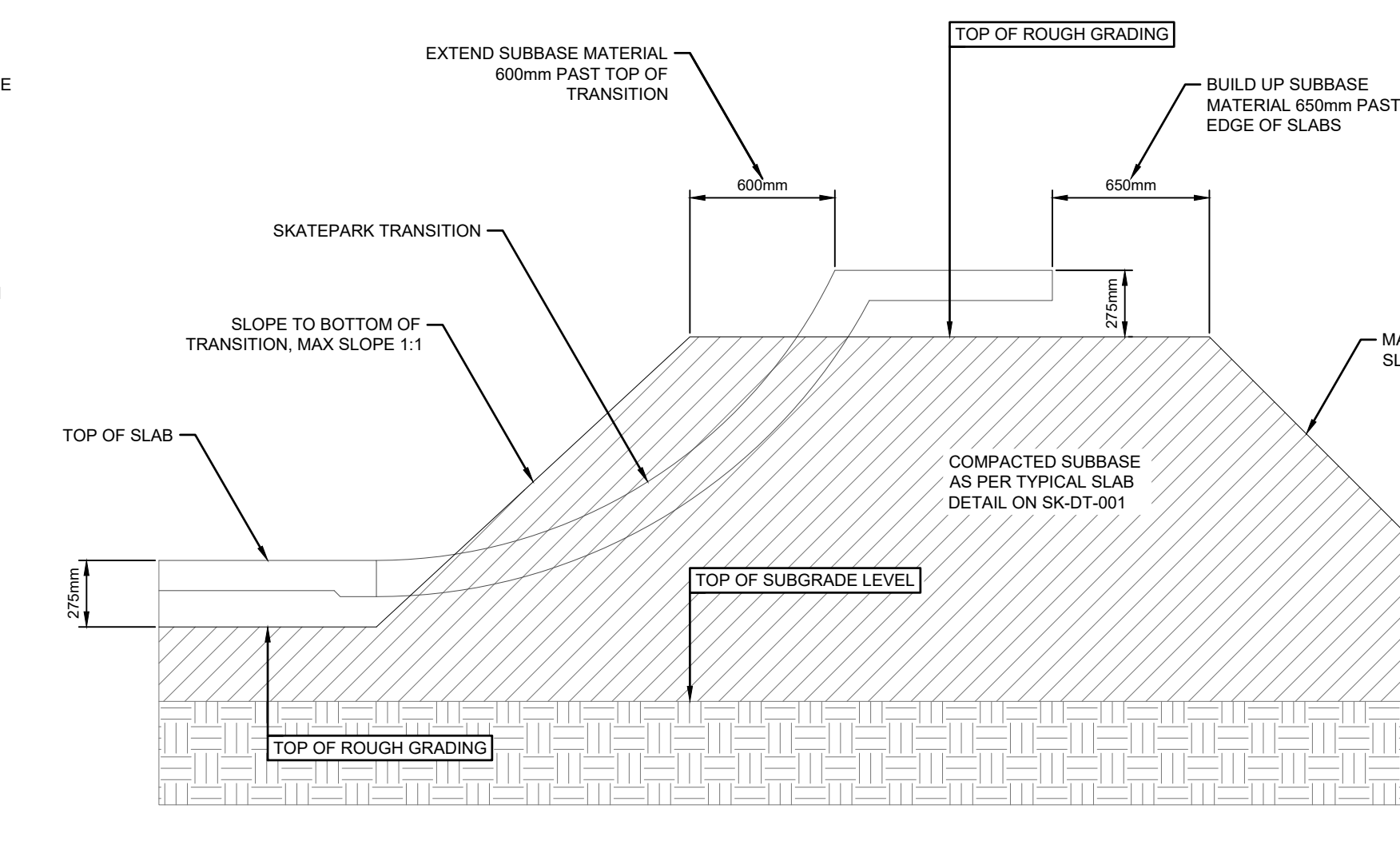

**RG3** TYPICAL OVER-BUILT DETAIL FOR TRANSITIONS  
SCALE 1:25

# DRAINAGE DETAILS

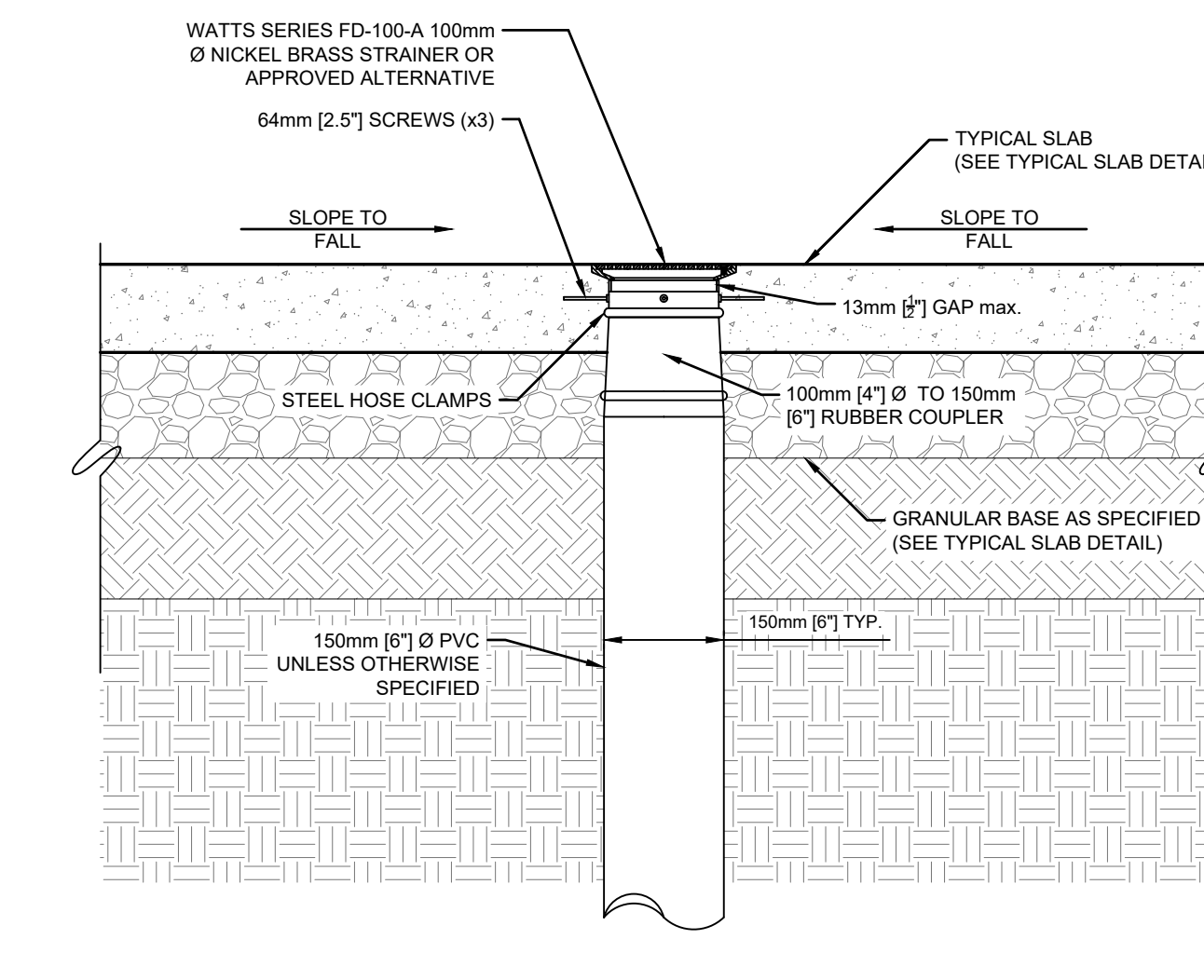

**AD** AREA DRAIN/CLEANOUT DETAIL  
SCALE 1:10

# TYPICAL FOUNDATION AND WALL DETAILS

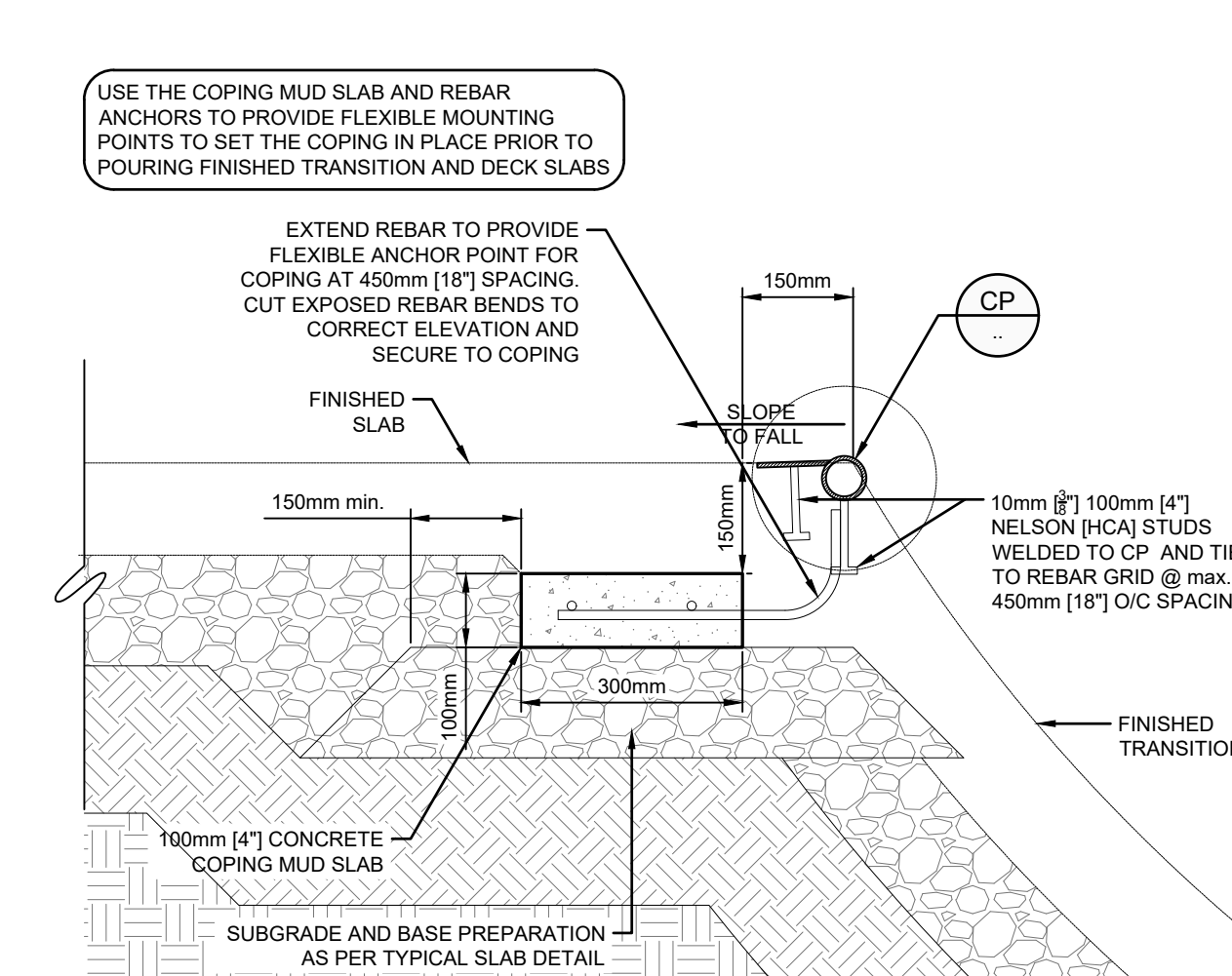

**TCS** TYPICAL COPING SLAB DETAIL  
SCALE 1:10

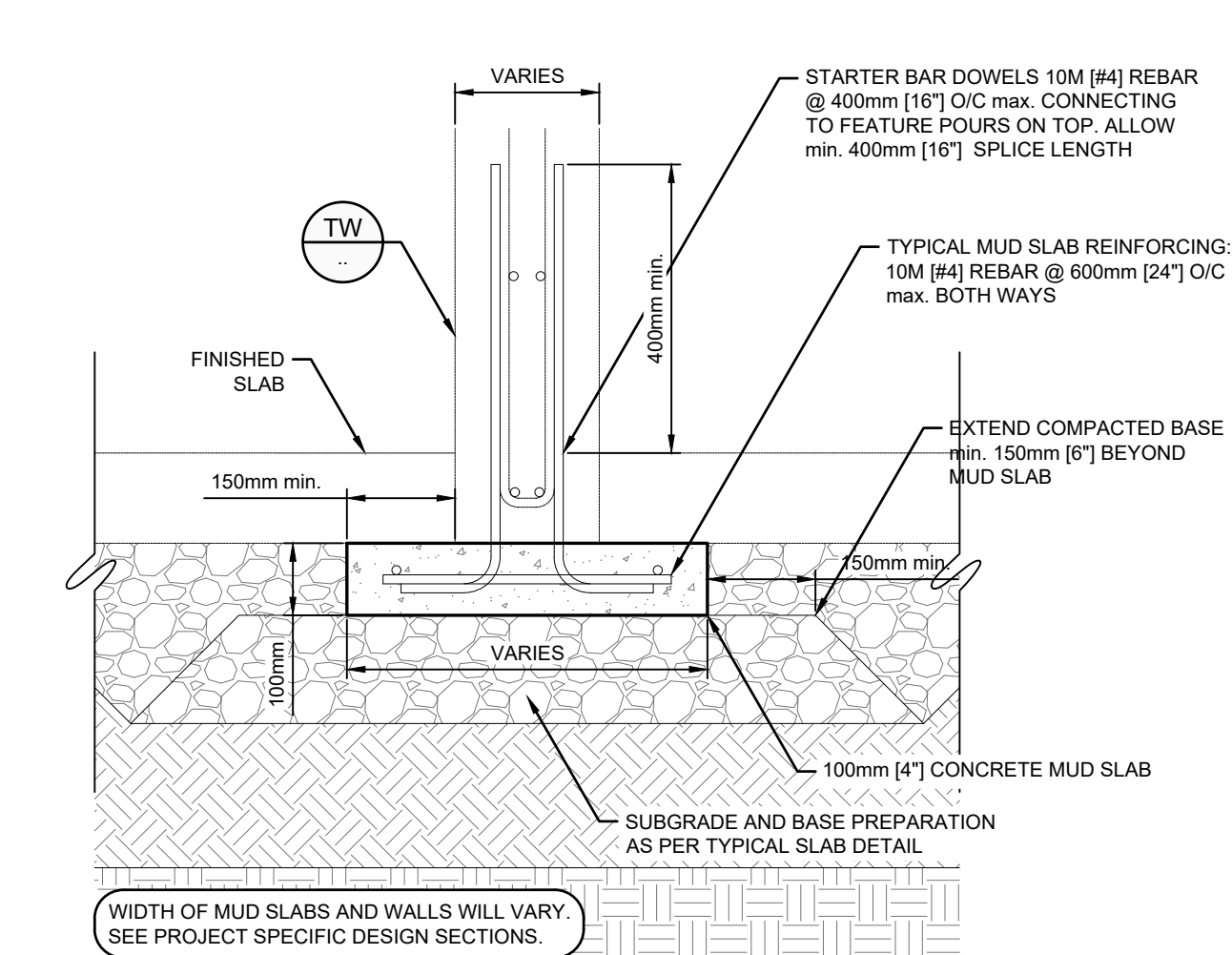

**TMS** TYPICAL MUD SLAB DETAIL  
SCALE 1:10

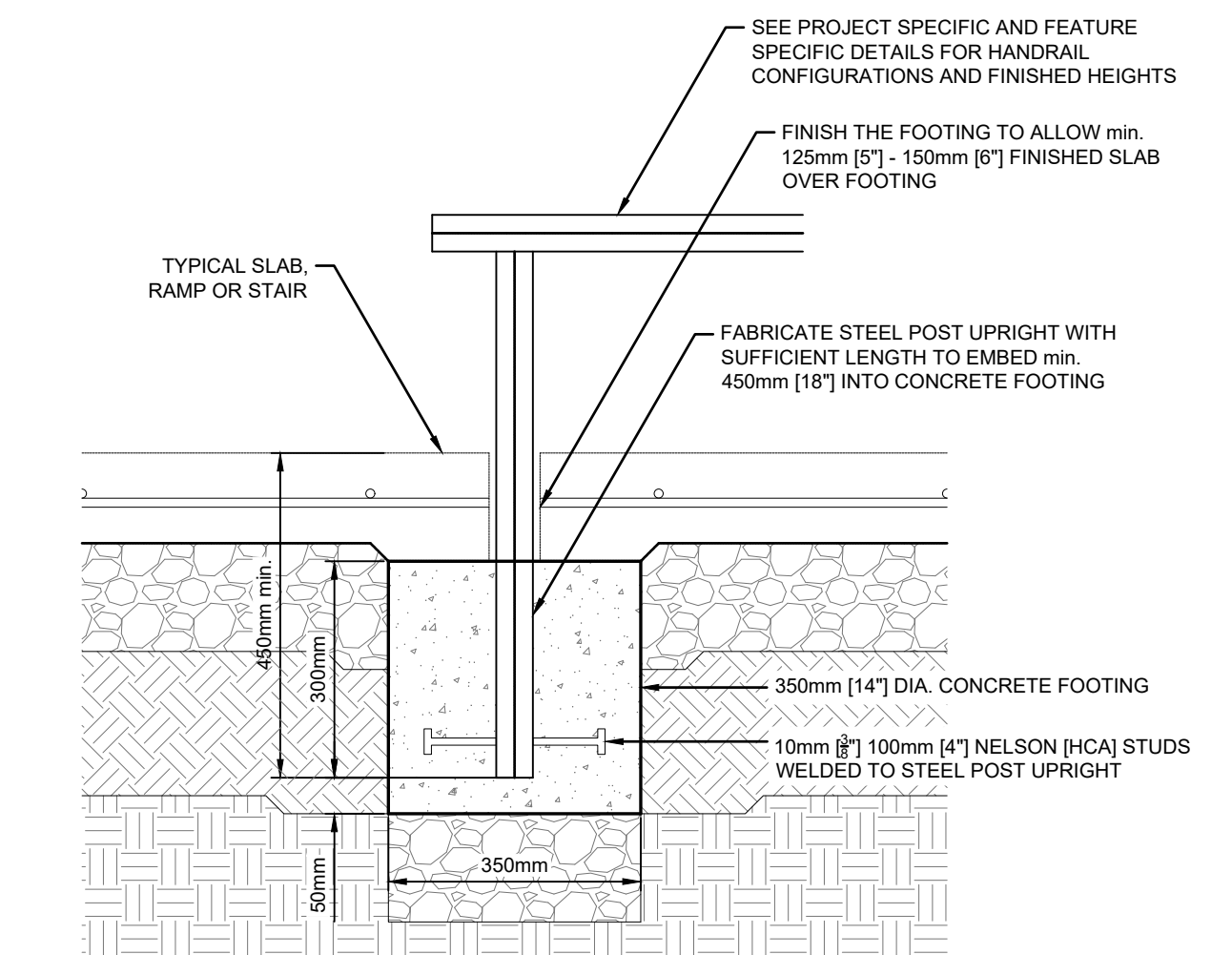

**HM** TYPICAL HANDRAIL MOUNTING FOOTING DETAIL  
SCALE 1:10

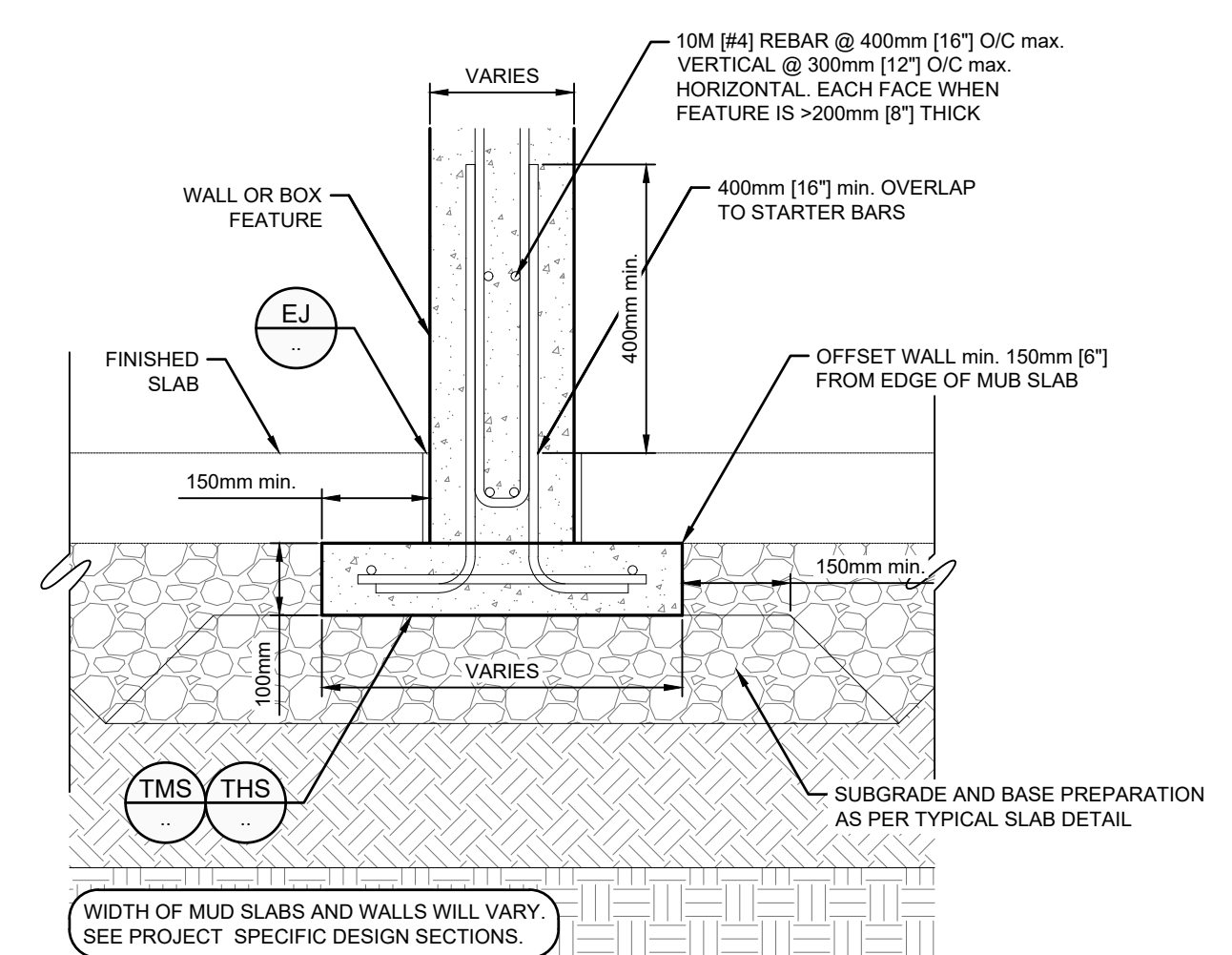

**TW** TYPICAL WALL DETAIL  
SCALE 1:10

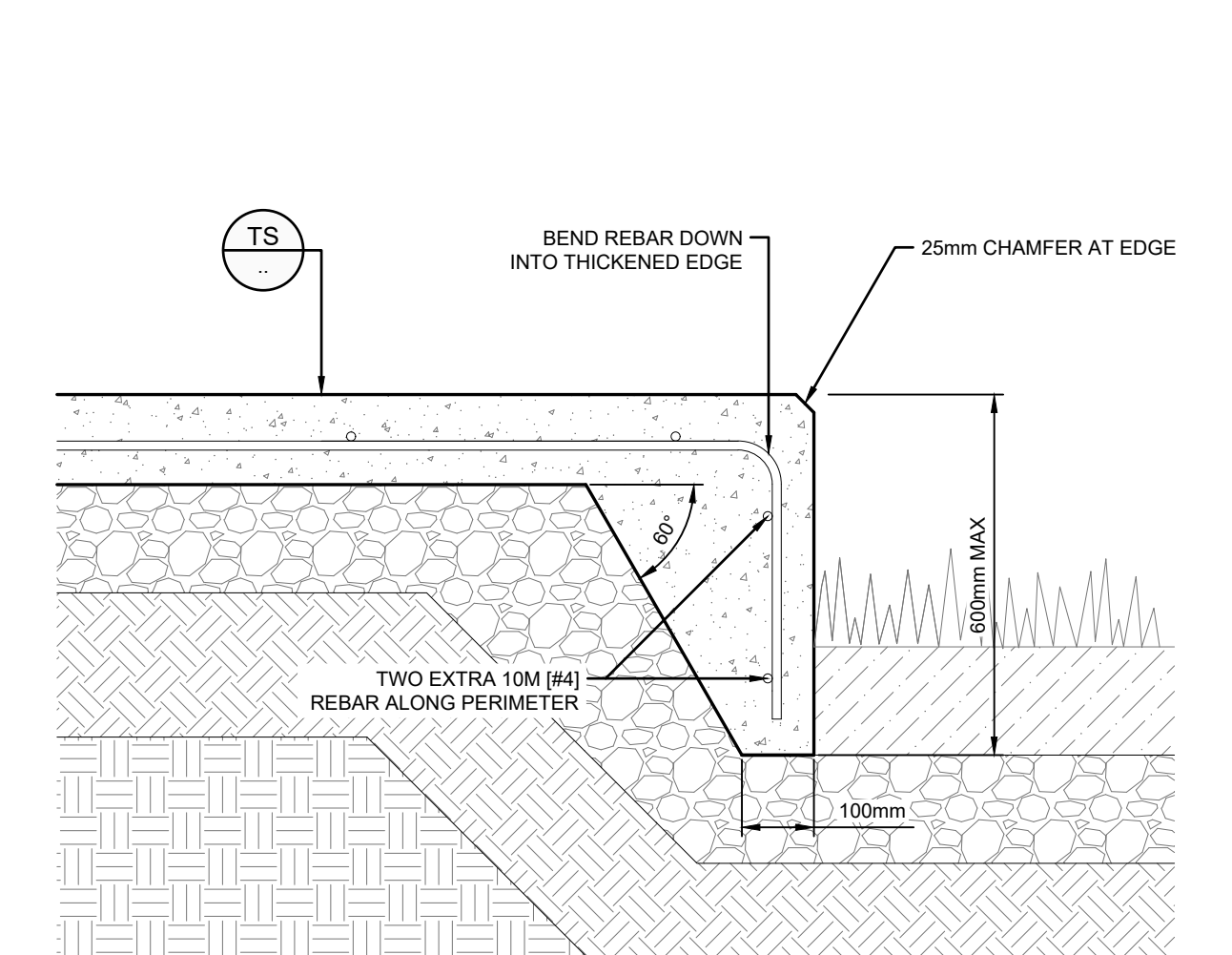

**TE** TYPICAL THICKENED EDGE  
SCALE 1:10

# TYPICAL EDGE TREATMENT DETAILS

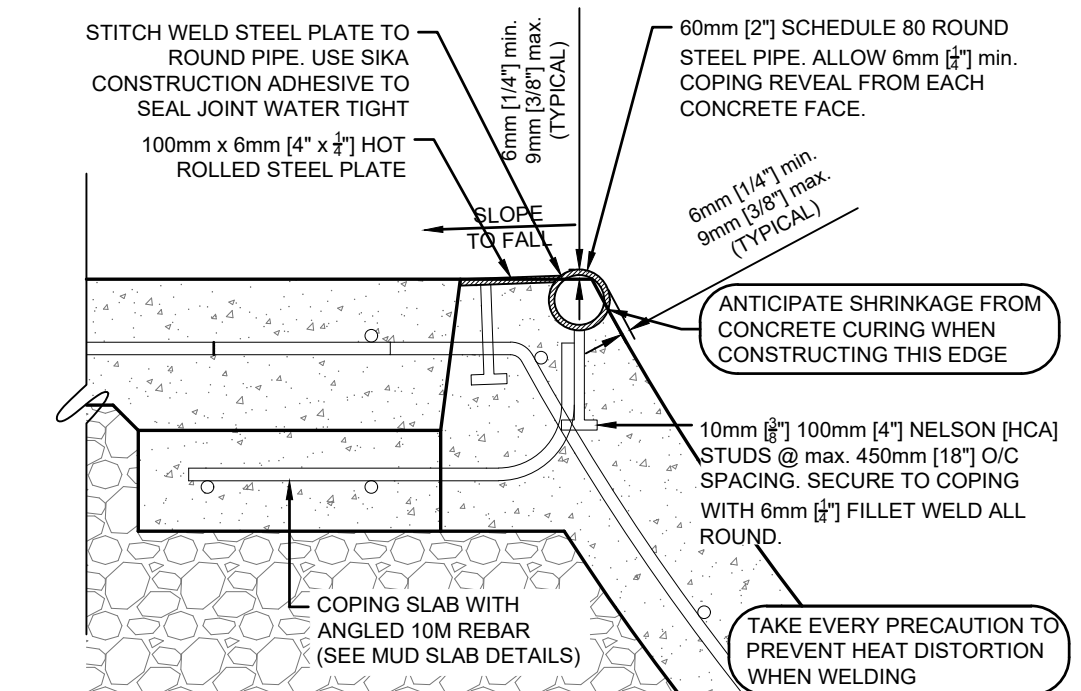

**CP** ROUND TUBE COPING WITH FOOTING  
SCALE 1:7.5

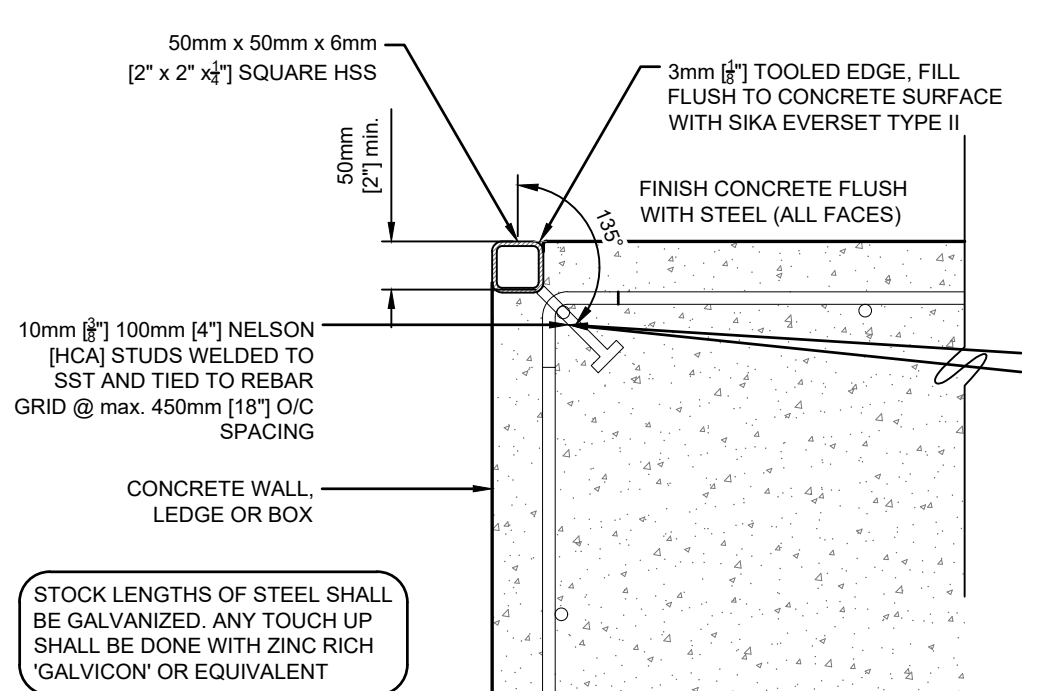

**SST** TYPICAL SQUARE TUBE COPING  
SCALE 1:7.5

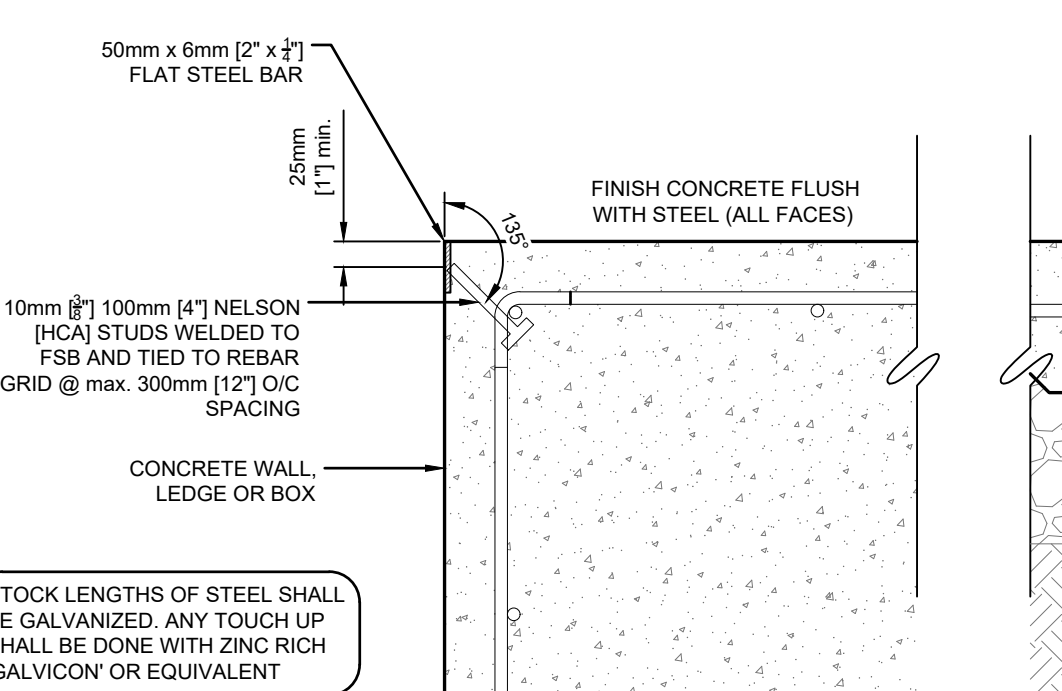

**FSB** TYPICAL FLAT STEEL BAR  
SCALE 1:7.5

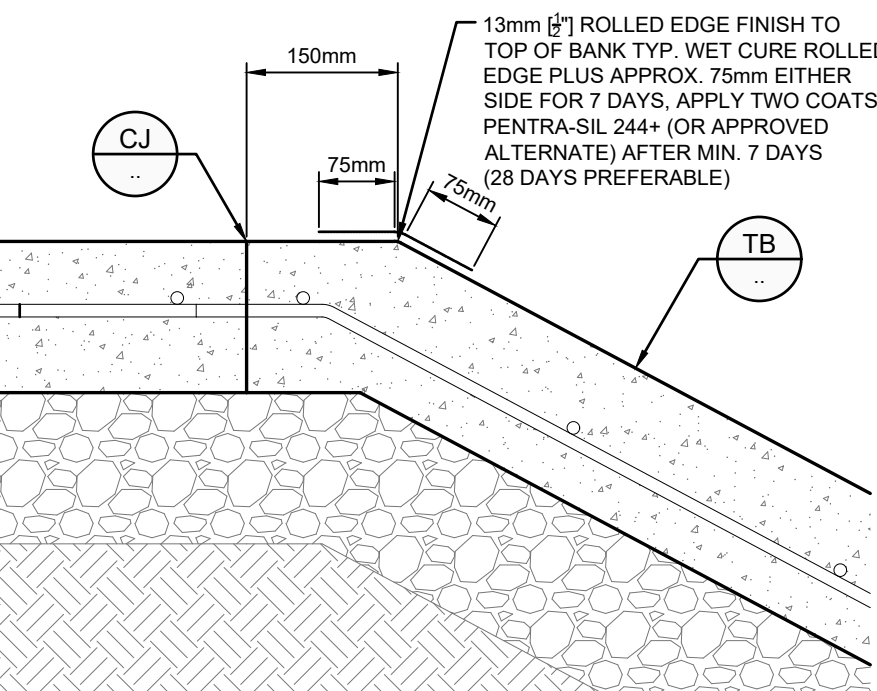

**TOB** TOP OF BANK EDGE TREATMENT  
SCALE 1:7.5

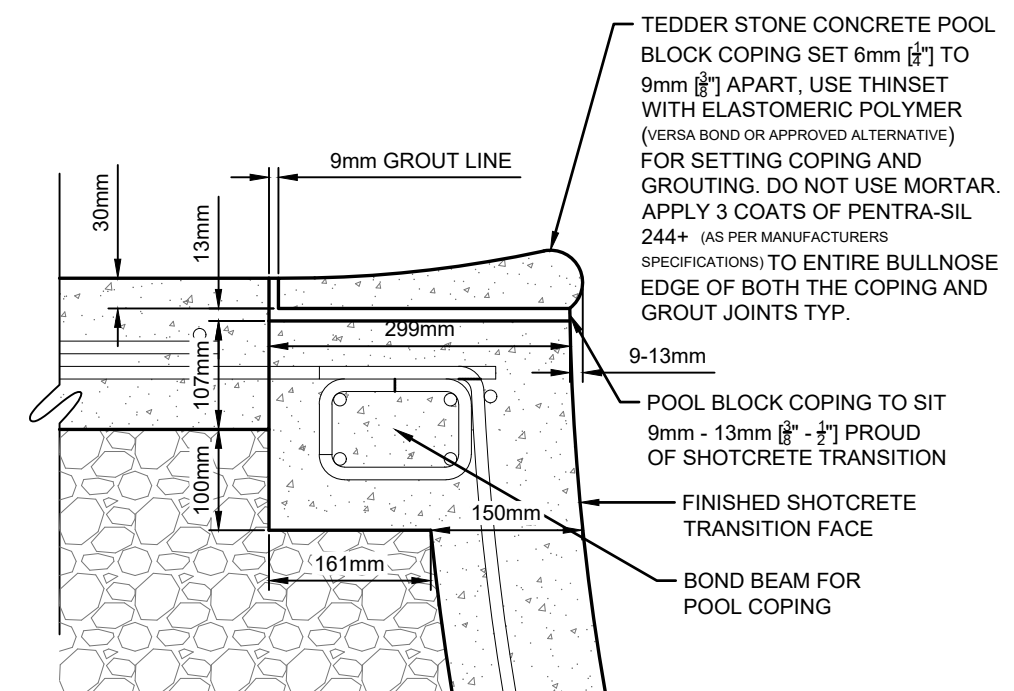

**PBC** TYPICAL POOL BLOCK COPING  
SCALE 1:7.5

# TYPICAL SKATEPARK FEATURE DETAILS

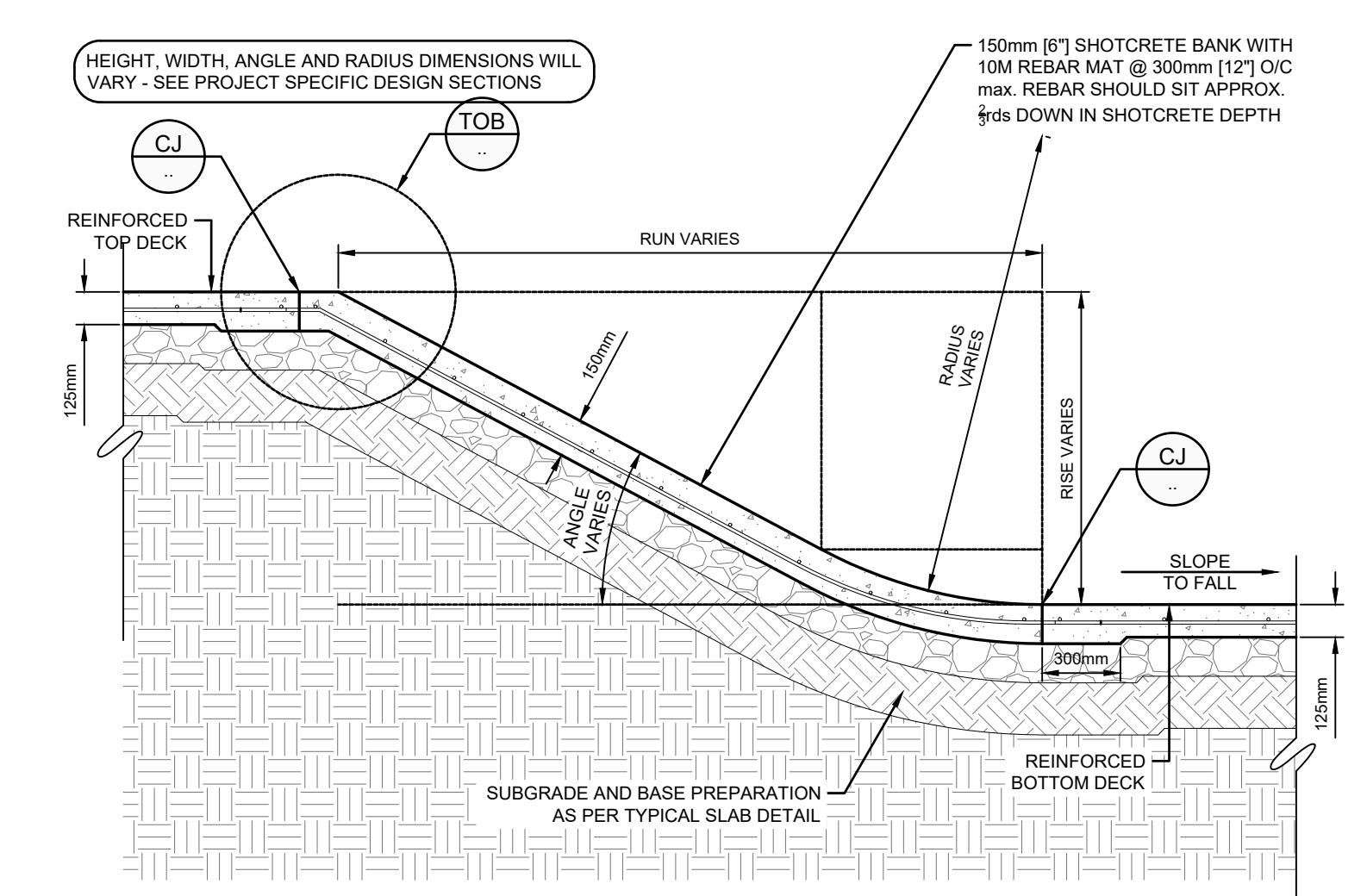

**TB** TYPICAL FLAT BANK RAMP DETAIL  
SCALE 1:25

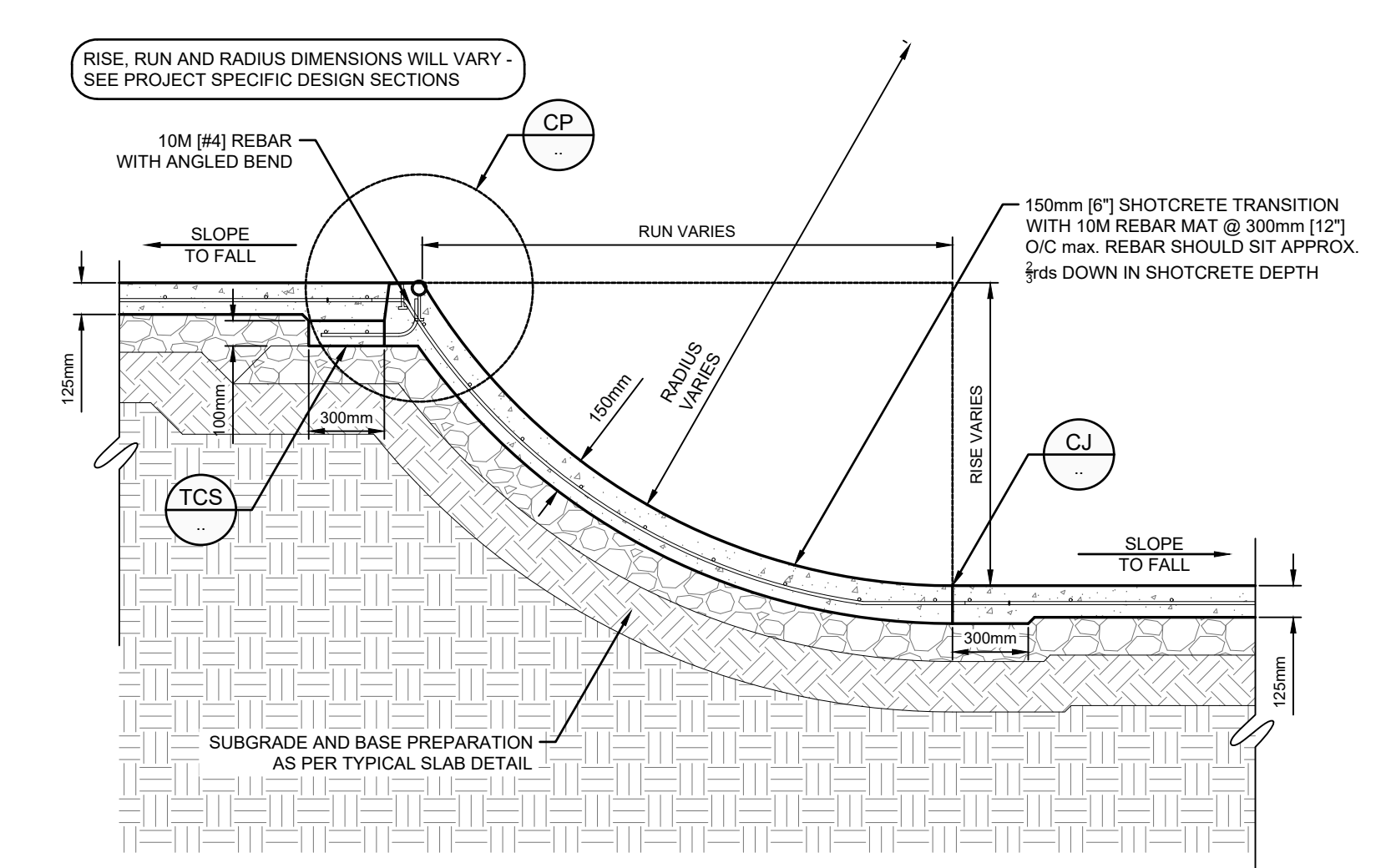

**TT** TYPICAL TRANSITION RAMP DETAIL  
SCALE 1:25

# TYPICAL JOINT DETAILS

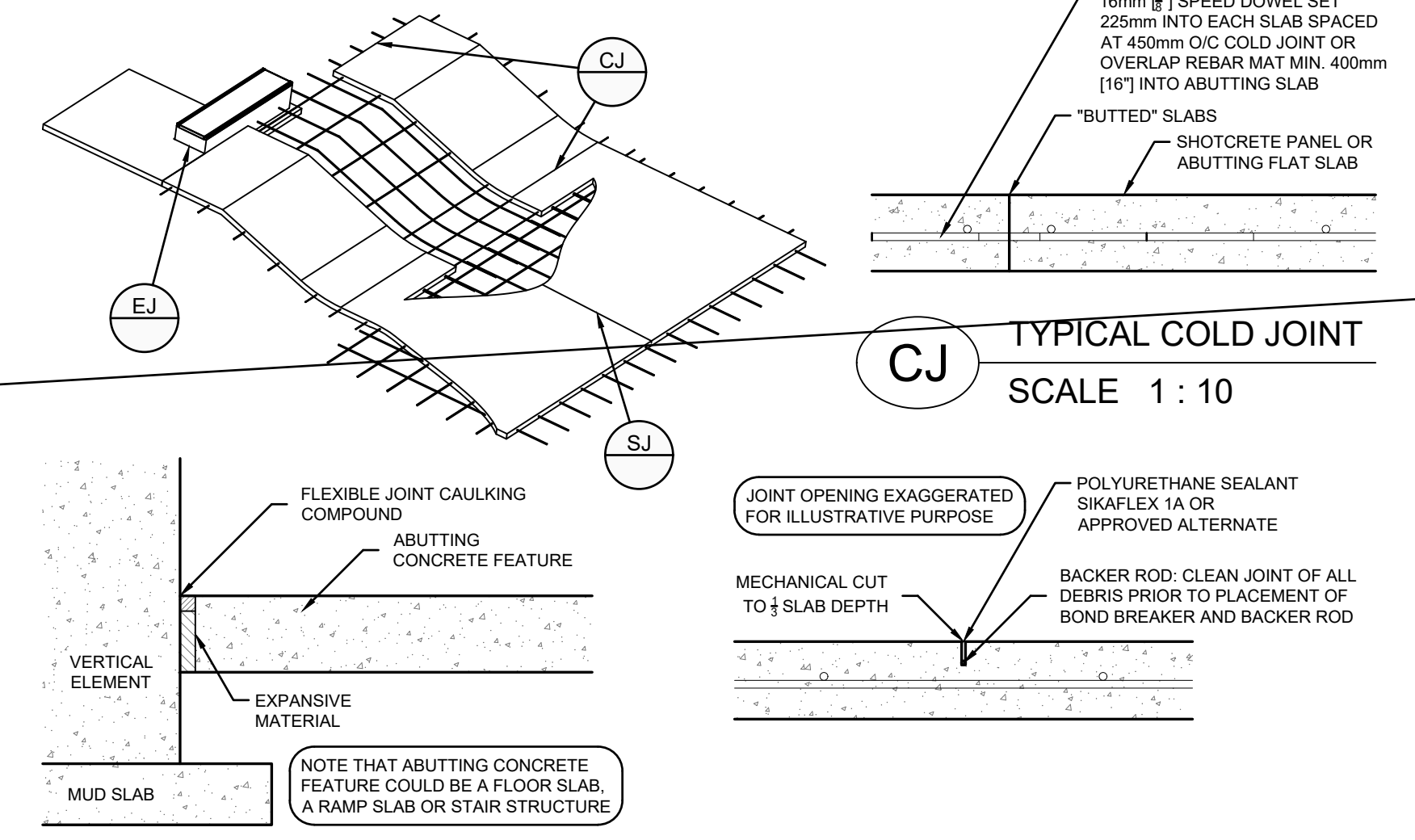

**EJ** TYPICAL EXPANSION JOINT  
SCALE 1:10

**SJ** TYPICAL SAW-CUT JOINT  
SCALE 1:10

# TYPICAL ASPHALT PAVEMENT DETAIL

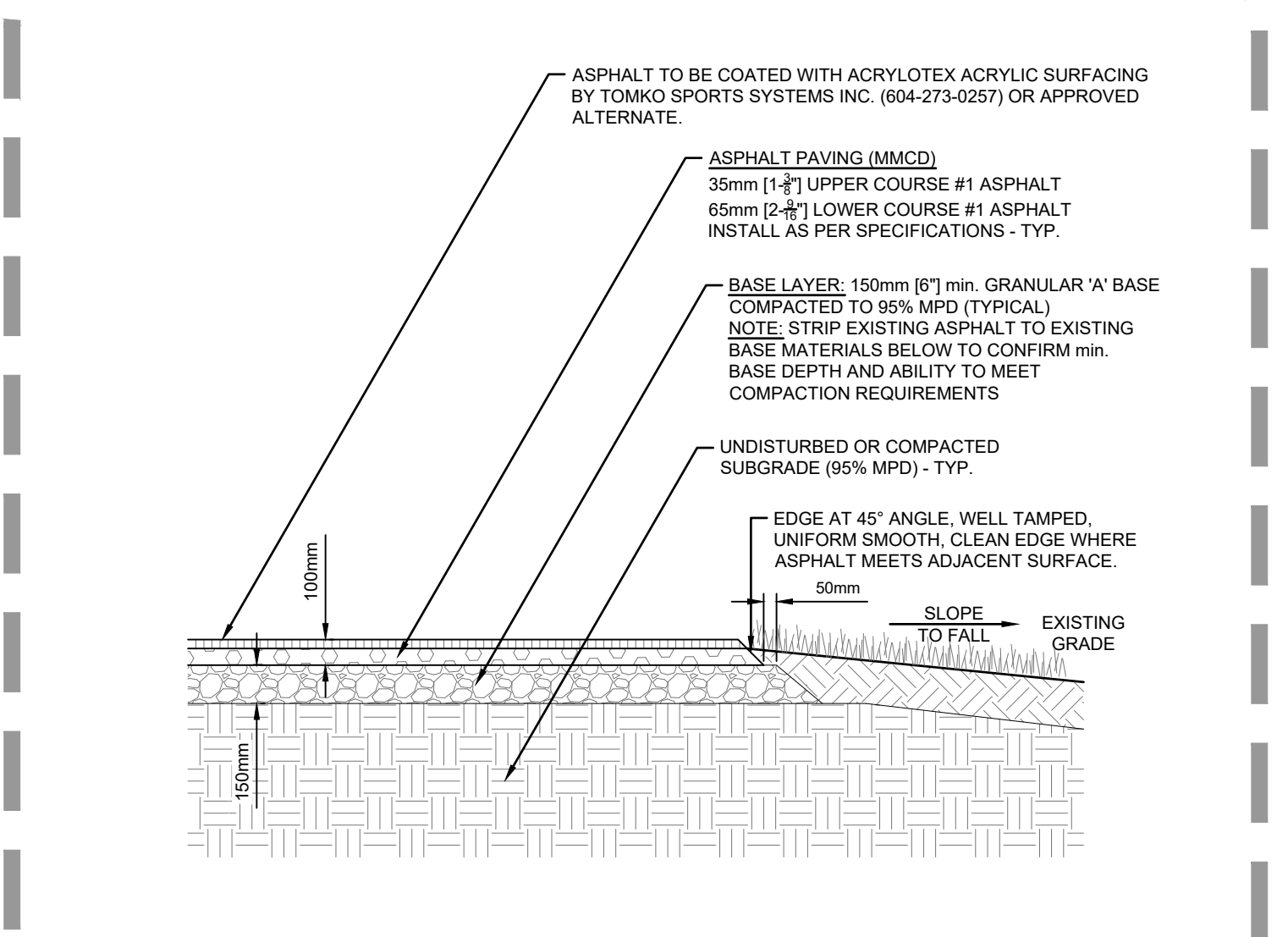

**D9** TYPICAL ASPHALT PAVING DETAIL  
SCALE 1:25

A. 22.04.2024 BY ISSUED FOR SITE PLAN APPROVAL  
DATE BY DESCRIPTION  
No. DATE BY DESCRIPTION  
CONTRACTOR SHALL CHECK ALL DIMENSIONS ON THE WORK AND REPORT AND OBEY TO THE CONSULTANT BEFORE PROCEEDING. ALL DRAWINGS AND SPECIFICATIONS ARE THE EXCLUSIVE PROPERTY OF THE CONSULTANT AND MUST BE RETURNED AT THE COMPLETION OF THE WORK.  
PROJECT:  
**NORTH PARK OAKVILLE SKATEPARK & PUMP TRACK**  
LOCATION:  
**OAKVILLE, ONTARIO**  
DRAWN: JP START  
CHECKED: SO DATE: 22.01.14  
APPROVED: BG  
DRAWING TITLE:  
**SKATEPARK TYPICAL CONSTRUCTION DETAILS**  
SCALE: AS NOTED PAGE SIZE: 36"x48"  
PROJECT NUMBER: CAN2020-024  
DRAWING NUMBER: SK-TD-001 REV: A

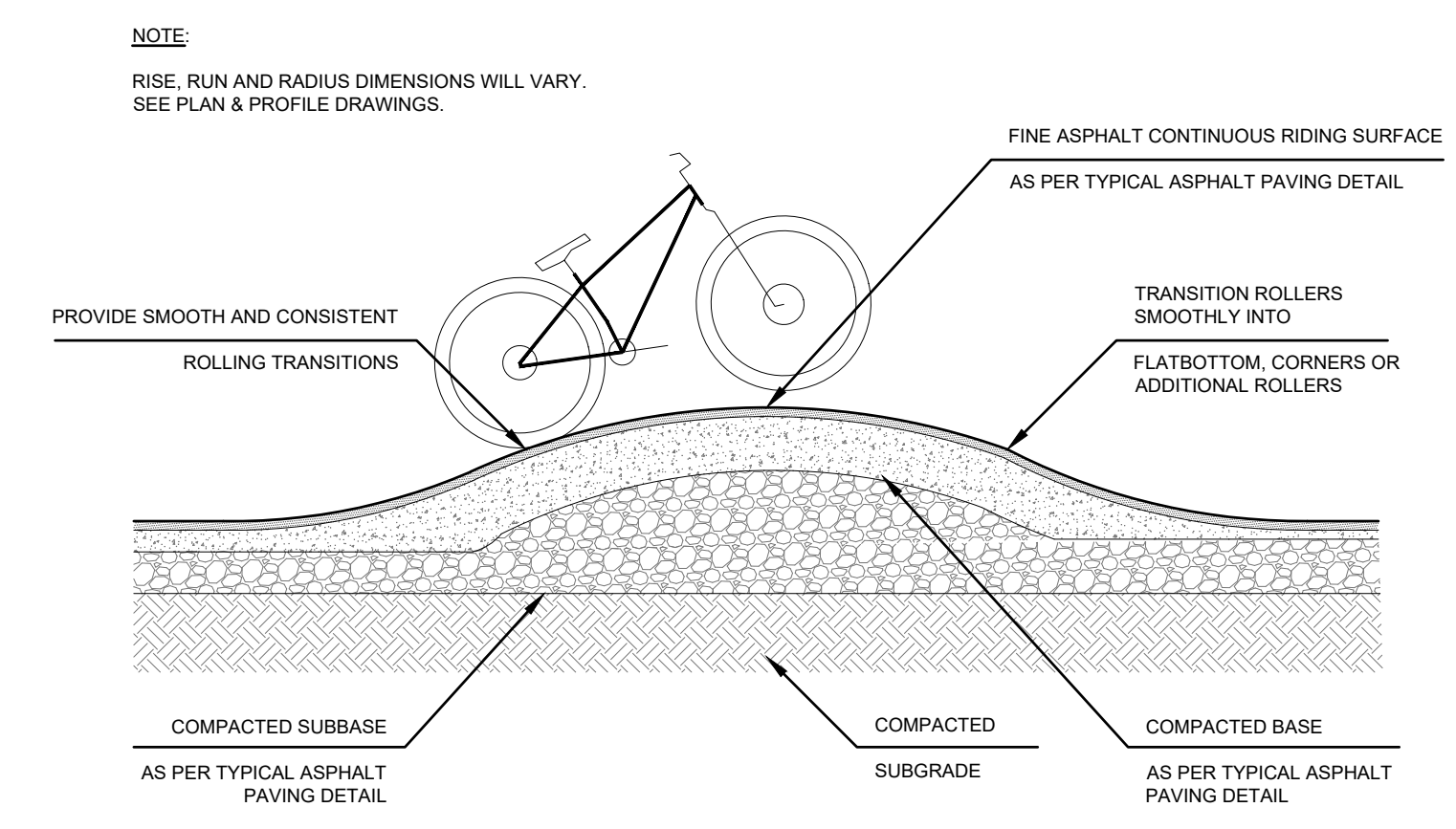

**D1** TYPICAL ROLLER  
SCALE 1:40

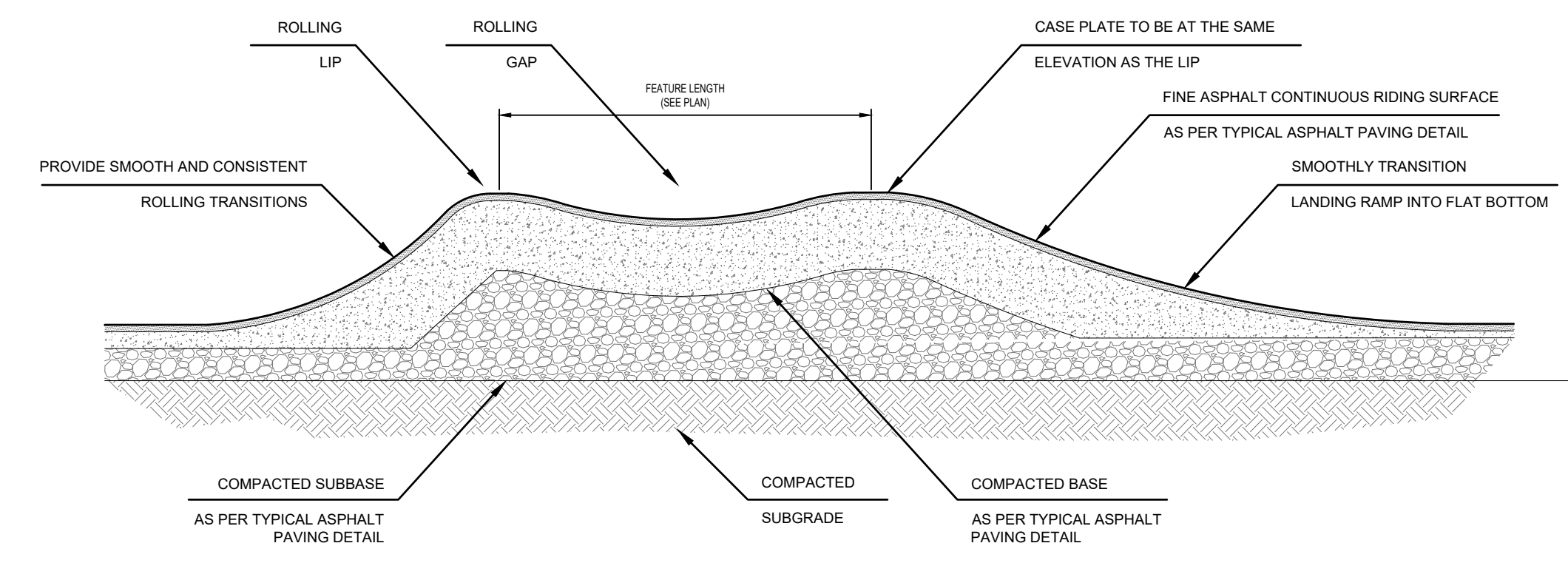

**D2** DOUBLE ROLLER  
SCALE 1:40

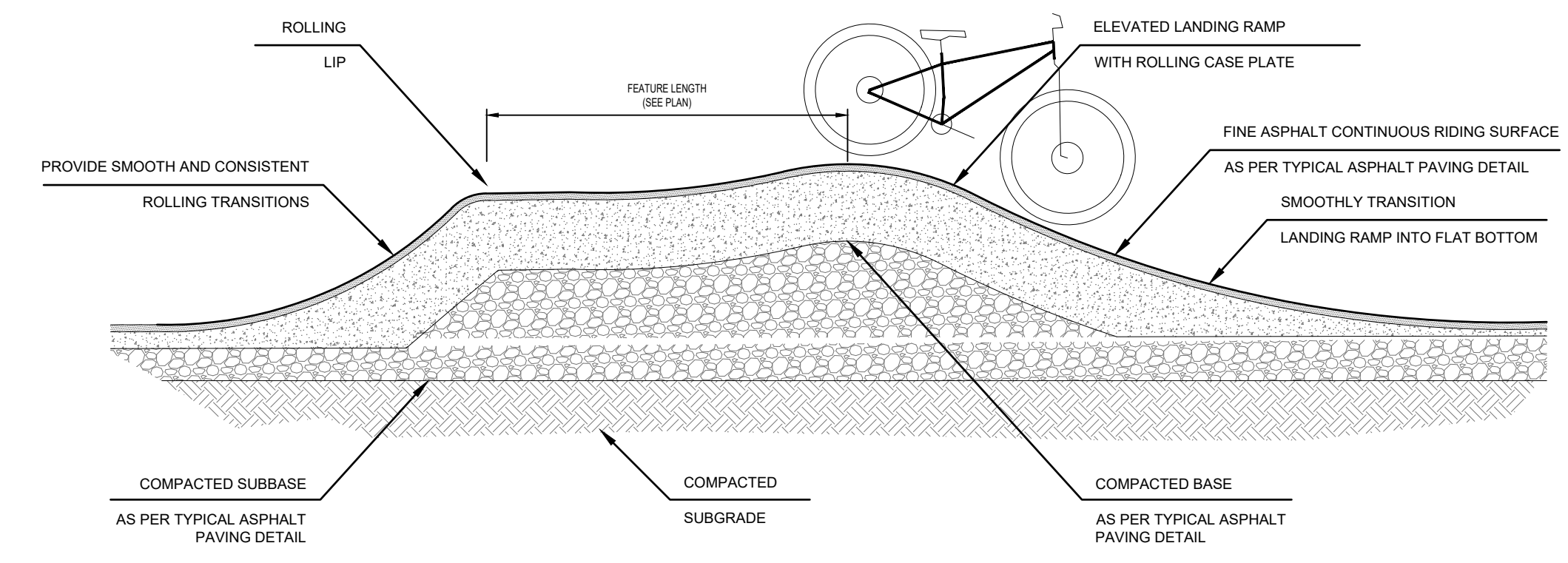

**D3** STEP-UP ROLLER  
SCALE 1:40

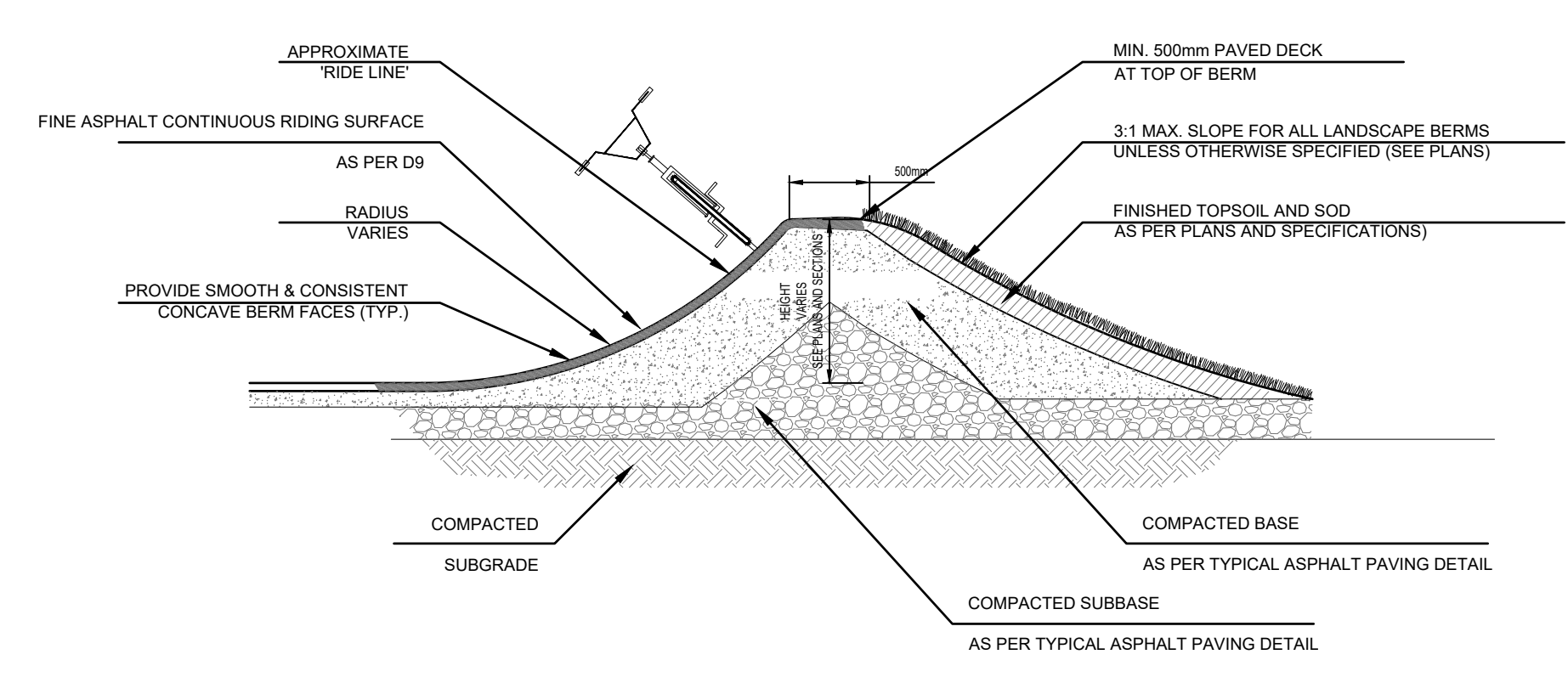

**D4** BERMED CORNER - SECTION VIEW  
SCALE 1:40

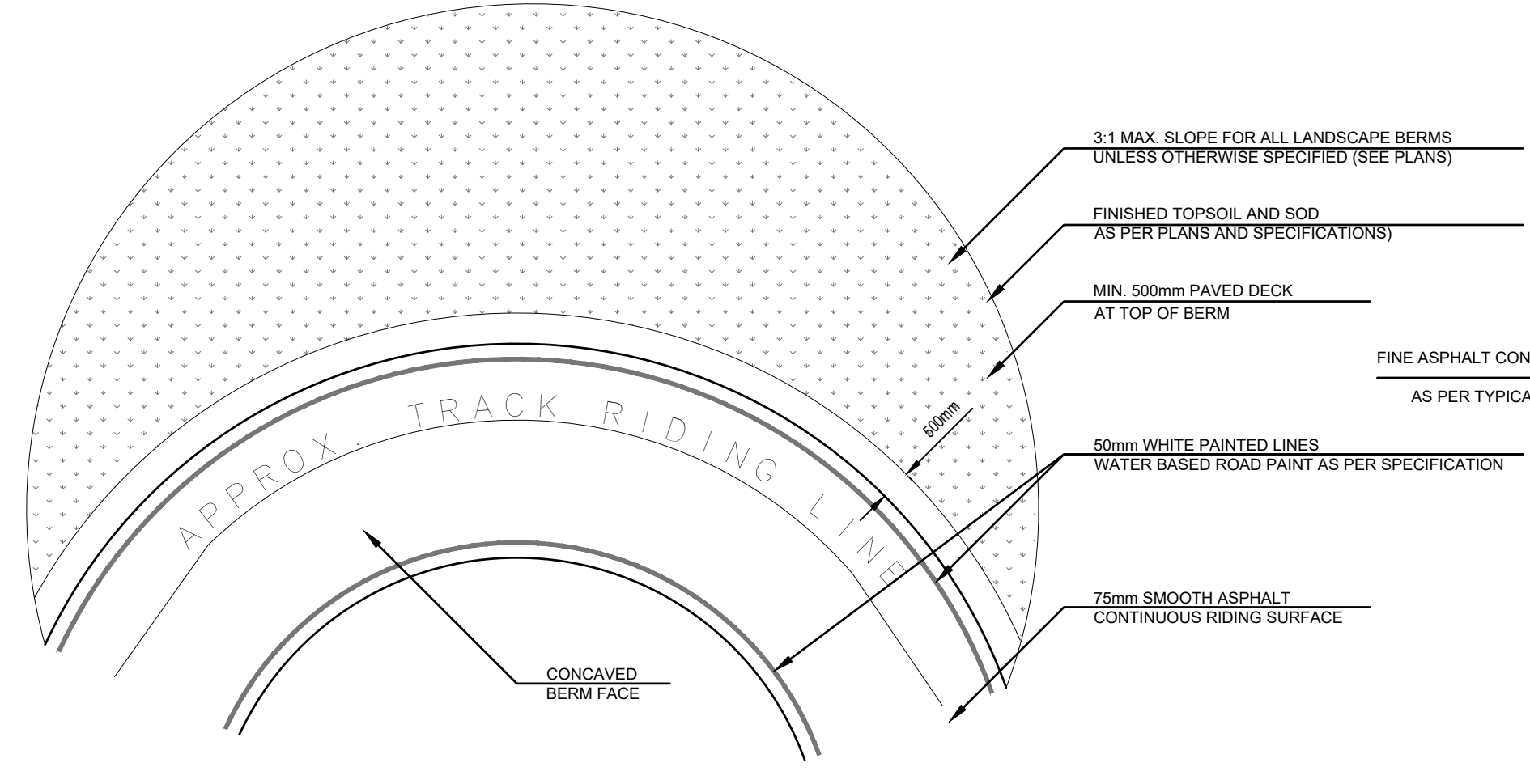

**D5** BERMED CORNER - PLAN VIEW  
SCALE 1:40

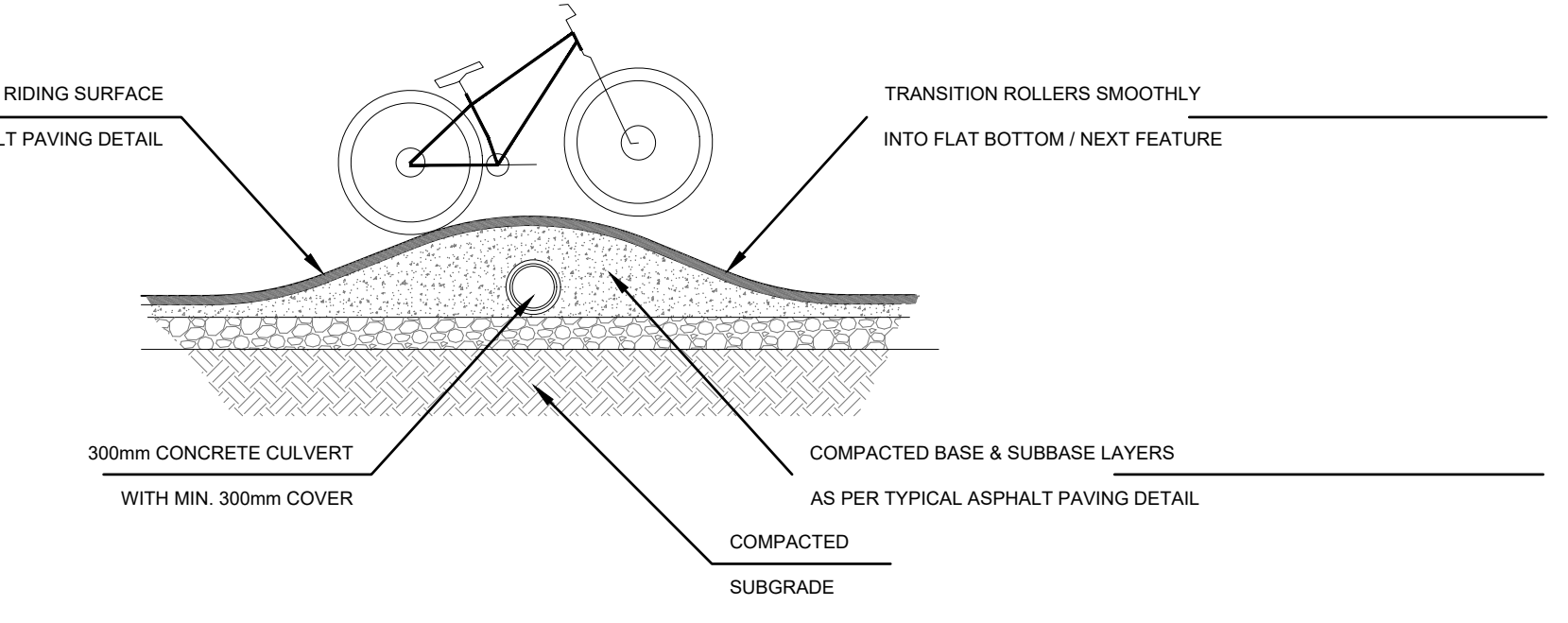

**D6** ROLLER WITH CULVERT  
SCALE 1:40

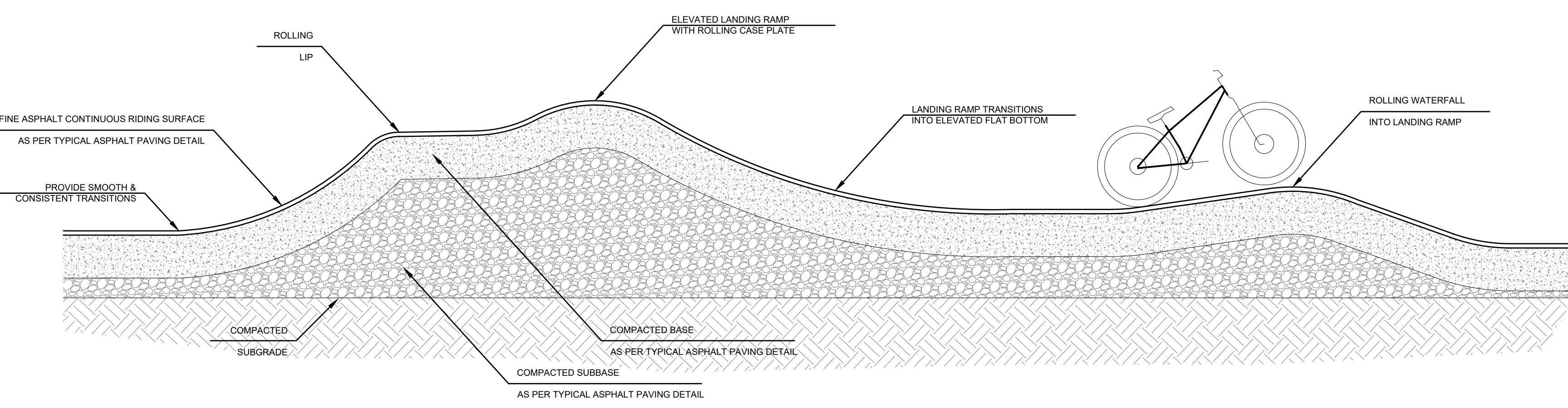

**D7** HIPPED STEP-UP JUMP WITH WATERFALL LANDING  
SCALE 1:40

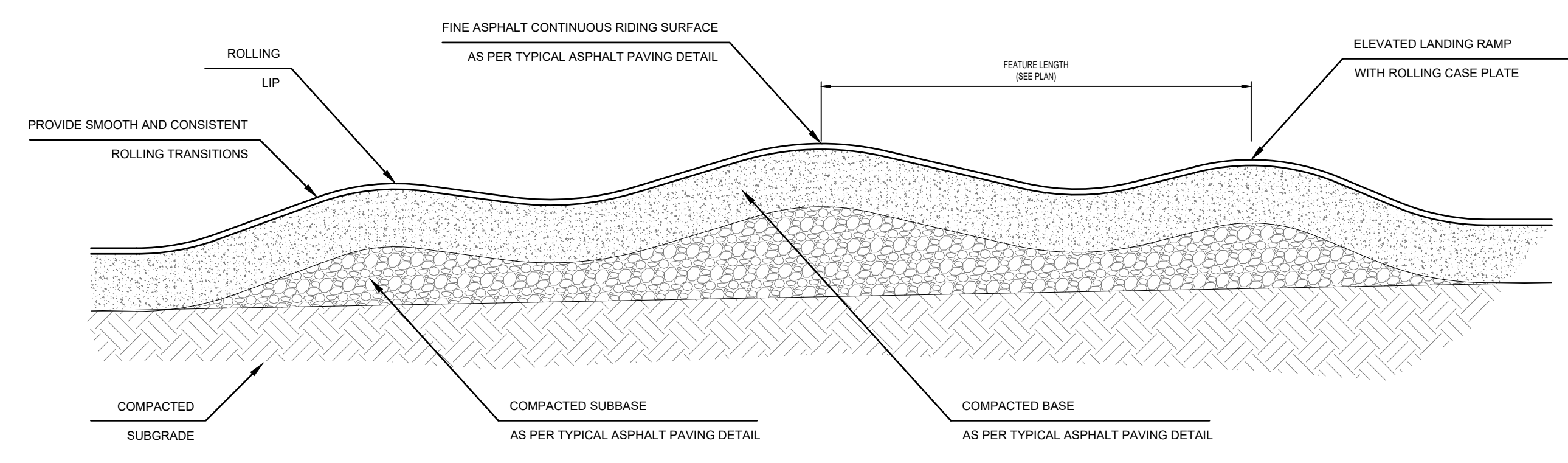

**D8** ROLLING TRIPLE  
SCALE 1:40

A. 22.02.04 JP ISSUED FOR SITE PLAN APPROVAL  
No. DATE BY DESCRIPTION  
© 2004 NEW LINE SKATEPARKS INC. ALL RIGHTS RESERVED. NO REPRODUCTION OR TRANSMISSION WITHOUT PERMISSION.  
CONTRACTOR SHALL CHECK ALL DIMENSIONS ON THE WORK AND REPORT ANY DISCREPANCY TO THE CONSULTANT BEFORE PROCEEDING. ALL DRAWINGS AND SPECIFICATIONS ARE THE EXCLUSIVE PROPERTY OF NEW LINE SKATEPARKS INC. AND MUST BE RETURNED AT THE COMPLETION OF THE WORK.

PROJECT:  
**NORTH PARK OAKVILLE SKATEPARK & PUMP TRACK**  
LOCATION:  
OAKVILLE, ONTARIO

DRAWN:	JP	START
CHECKED:	SO	DATE:
APPROVED:	BG	22.01.14

DRAWING TITLE:  
**PUMP TRACK TYPICAL CONSTRUCTION DETAILS**

SCALE:	AS NOTED	PAGE SIZE:	36"X48"
PROJECT NUMBER:	CAN2020-024		
DRAWING NUMBER:	SK-TD-002	REV:	A