

- LEGEND**
- PARK BOUNDARY
 - 31 TAG NUMBER
BASE ELEVATION
TREE TO BE PRESERVED
 - X- EXISTING TREE PRESERVATION FENCE
 - ▨ PROPOSED LIGHT DUTY ASPHALT PAVING
 - PROPOSED CONCRETE PAVING
 - PROPOSED PLAY SURFACE
 - ▤ PROPOSED AREA TO BE SEEDED
 - + [ELEVATION] PROPOSED FINISHED ELEVATION

| No. | By | Date |
|-----|----|------|
| | | |
| | | |
| | | |
| | | |
| | | |
| | | |
| | | |
| | | |
| | | |
| | | |

Revisions

This drawing is not to be used for construction unless signed by the Landscape Architect.

Approved by:..... Date:.....

All drawings are the property of the consultant and may not be used or reproduced without permission. The contractor shall check and verify all dimensions on site. This drawing must not be scaled.

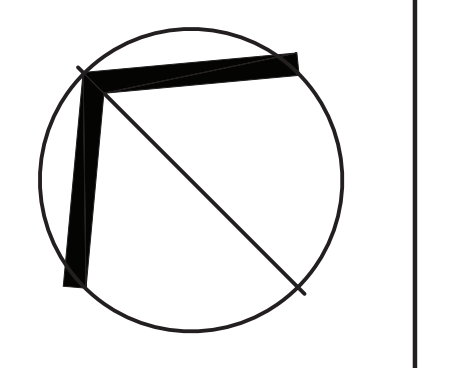

COSBURN GIBERSON LANDSCAPE ARCHITECTS

30 Centurian Drive, Suite 210, Markham, Ontario L3R 8B8
Telephone 905-475-6988 Fax 905-475-5930 info@cgl.ca

Client **BRONTE GREEN CORPORATION**

TOWN OF OAKVILLE

Title **VILLAGE SQUARE BLK 484 LAYOUT PLAN**

| | | |
|----------------|------------------------|-----------------------|
| Drawn SF | Scale 1:50 | Drwg File 2344-VS1 |
| Checked ML | Date FEB. 6 / 2019 | Drawing No. |
| Approved PJ | Project No. 12-2344 | VS1.1 |

NOTE:
GRID ORIGIN IS LOCATED AT 0-A AND CAN BE ESTABLISHED BY ALIGNING LINE '0' ALONG THE SOUTH WEST PROPERTY LINE OF THE PARK & LINE 'A' BEGINS AT THE DAYLIGHT TRIANGLE FROM THE SOUTH WEST PROPERTY LINE TO THE SOUTH EAST PROPERTY LINE, PERPENDICULAR TO LINE 'A'. GRID IS 10m X 10m.

PLANT LIST

| KEY | TOTAL | BOTANICAL NAME | COMMON NAME | HEIGHT (mm) | SPREAD (mm) | CALIPER (mm) | COND. | SPACING (mm) |
|-------------------------------|-------|--|--|-------------|-------------|--------------|------------|--------------|
| DECIDUOUS TREES | | | | | | | | |
| Al | 3 | AMELANCHIER LAEVIS | SASKATOON-BERRY | 3500 | | 60mm | CLUMP, WP. | |
| Lt | 3 | LIRIODENDRON TULIPIFERA | TULIP TREE | 3500 | | 60mm | WP. | |
| CONIFEROUS TREES | | | | | | | | |
| Pg | 3 | PICEA GLAUCA | WHITE SPRUCE | 1800 | | | WP. | |
| Ps | 3 | PINUS STROBUS | EASTERN WHITE PINE | 1800 | | | WP. | |
| SHRUBS | | | | | | | | |
| Hnd | 11 | HYDRANGEA MACROPHYLLA DOUBLE DELIGHTS WEDDING GOWN | DOUBLE DELIGHTS WEDDING GOWN HYDRANGEA | 400 | | | POTTED | 1000 |
| GRASSES AND PERENNIALS | | | | | | | | |
| Dc | 75 | DESCHAMPSIA CESPITOSA | TUFTED HAIR GRASS | | | | 1 GAL POT | 600 |
| NtG | 8 | NEPETA FAASENI 'CAT'S MEOW' | CAT'S MEOW CATMINT | | | | 1 GAL POT | 600 |
| RtG | 30 | RUDBECKIA FULGIDA 'GOLDSTRUM' | BLACK-EYED SUSAN | | | | 1 GAL POT | 500 |

NOTE:

1. CONTRACTOR SHALL CONFIRM THAT ALL QUANTITIES SHOWN ON THE PLANT LIST CONFORM WITH THE PLANS. THE QUANTITIES SHOWN ON THE PLAN SUPERSEDE THE TOTALS OF THE LIST. REPORT ANY DISCREPANCIES TO THE LANDSCAPE ARCHITECT.

UPLAND MEADOW SEED MIX

| BOTANICAL NAME | COMMON NAME | SEEDING RATE (kg PLS per 10,000sqm) | % COMPOSITION |
|-------------------------|-------------------------|-------------------------------------|---------------|
| ANEMONE CANADENSIS | CANADA ANEMONE | 0.3 | 12.5% |
| ASCLEPIAS TUBEROSA | BUTTERFLY-WEED | 1.2 | 5% |
| ASTER MACROPHYLLUS | LARGE LEAVED ASTER | 0.15 | 10% |
| DESMODIUM CANADENSE | TICK-TREFOIL | 3.0 | 12.5% |
| MONARDA FISTULOSA | SNOWY WILD BERGAMOT | 0.3 | 12.5% |
| ZENOTHERA BIEBINIS | COMMON EVENING PRIMROSE | 1.0 | 4.2% |
| PENSTEMON HIRSUTUS | HAIRY BEARD-TONGUE | 1.2 | 4.2% |
| RUDBECKIA HIRTA | BLACK-EYED SUSAN | 0.55 | 2.3% |
| ASTER CORDIFOLIUS | HEART LEAVED ASTER | 0.3 | 12.5% |
| SYMPHYOTRICHUM LAEVIS | SMOOTH ASTER | 0.3 | 12.5% |
| DANTHONIA SPICATA | POVERTY OAT GRASS | 1.2 | 5% |
| ELYMUS CANADENSIS | CANADA WILD RYE | 8.0 | 33.3% |
| ELYMUS VIRGINICUS | VIRGINIA WILD RYE | 3.0 | 12.5% |
| HYSTRIX PATULA | BOTTLEBRUSH GRASS | 2.4 | 10% |
| SCHIZACHYRIUM SCOPARIUM | LITTLE BLUESTEM | 1.2 | 5% |
| | | 24 | 100% |

- SEED AT SPECIFIED RATE. INOCULATE WITH RHIZOPIA SEED ON A WELL WORKED SEED BED - DO NOT FERTILIZE. SEEDING SHALL BE COMPLETED DURING EARLY SPRING OR FALL (MAY 15-30 OR SEPTEMBER 1-2).
- SEEDING SHALL BE COMPLETED WITH THE FOLLOWING METHOD: A FRESH OR STRATIFIED SEED WILL BE APPLIED WITH CLEAN, WEED FREE COMPOST USING PNEUMATIC BLOWN IN COMPOST METHOD (TERRASEED[®] OR APPROVED EQUAL).
- TERRASEEDING SHALL BE COMPLETED CONCURRENTLY OR IMMEDIATELY AFTER PLANTING AT A DEPTH OF 50mm MINIMUM.

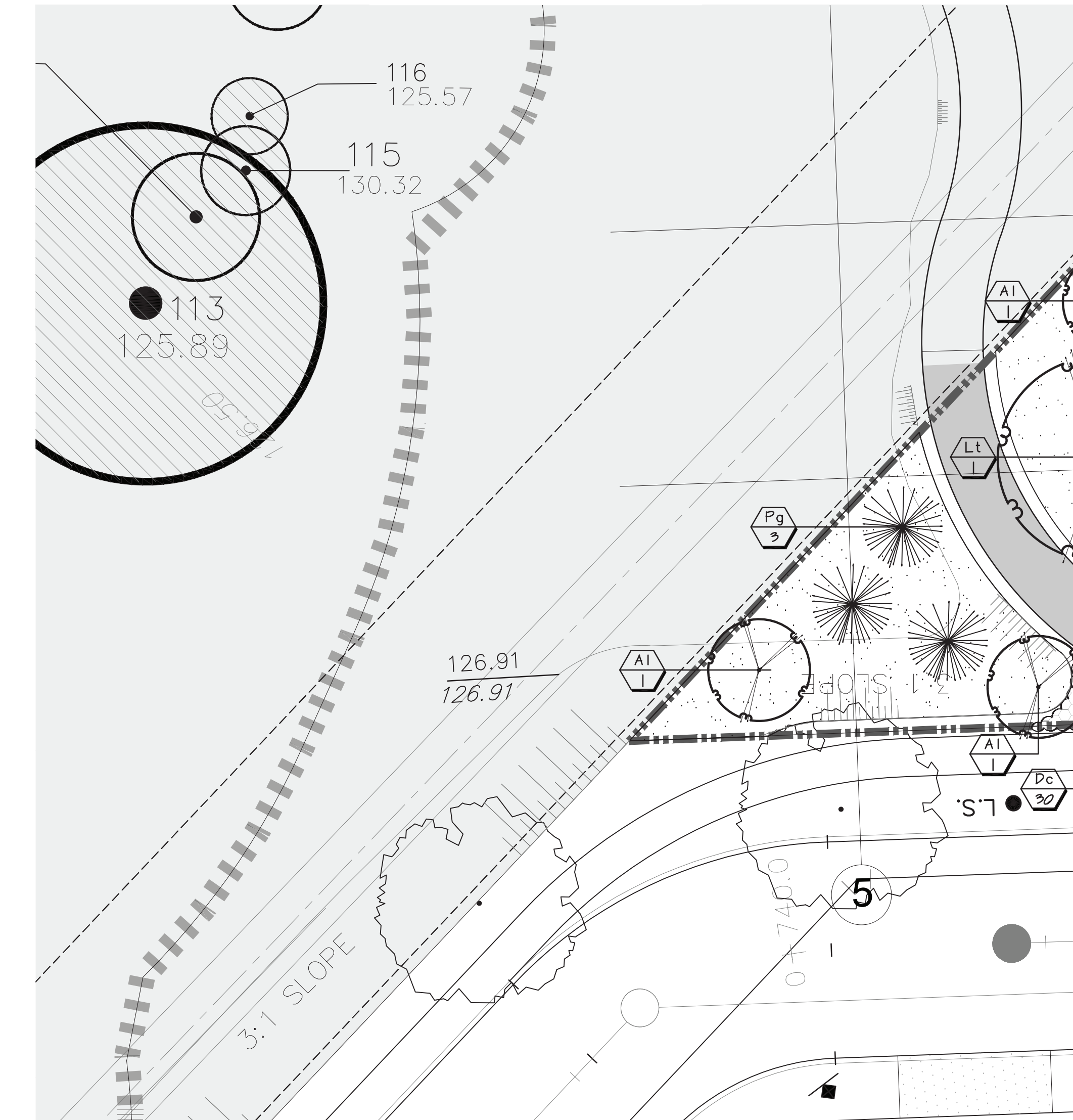
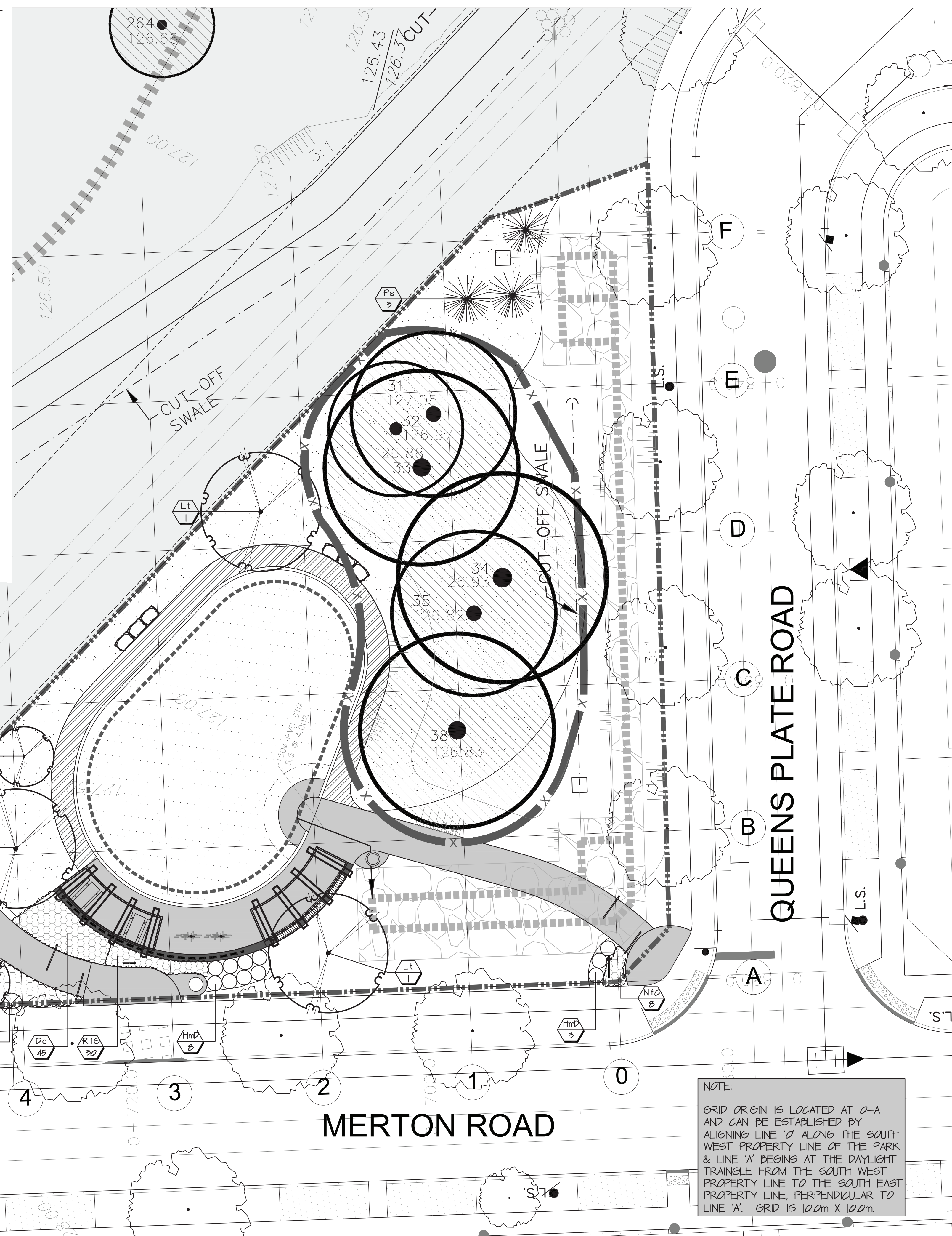

LEGEND

- PARK BOUNDARY
- TREE TO BE PRESERVED
- EXISTING TREE PRESERVATION FENCE
- PROPOSED LIGHT DUTY ASPHALT PAVING
- PROPOSED CONCRETE PAVING
- PROPOSED PLAY SURFACE
- PROPOSED AREA TO BE SEED
- PROPOSED BOULEVARD TREES
- PROPOSED DECIDUOUS TREE
- PROPOSED CONIFEROUS TREE
- PROPOSED SHRUBS
- PROPOSED PERENNIALS AND ORNAMENTAL GRASSES

| No. | By | Date |
|-----|----|------|
| | | |
| | | |

Revisions
 This drawing is not to be used for construction unless signed by the Landscape Architect.
 Approved by:..... Date:.....

All drawings are the property of the consultant and may not be used or reproduced without permission. The contractor shall check and verify all dimensions on site. This drawing must not be scaled.

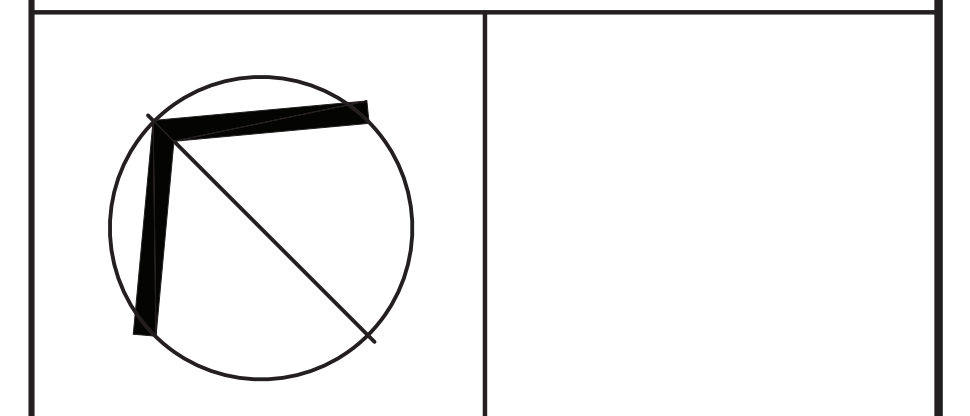

COSBURN GIBERSON LANDSCAPE ARCHITECTS
 30 Centurian Drive, Suite 210, Markham, Ontario L3R 8B8
 Telephone 905-475-6988 Fax 905-475-5930 info@cgla.ca

Client **BRONTE GREEN CORPORATION**
TOWN OF OAKVILLE

Title **VILLAGE SQUARE BLK 484 PLANTING PLAN**

| Drawn | Scale | Drwg File |
|----------|---------------|-------------|
| SF | 1:50 | 2344-VS1 |
| Checked | Date | Drawing No. |
| ML | FEB. 6 / 2019 | VS1.2 |
| Approved | Project No. | |
| PJ | 12-2344 | |

NOTE:
 GRID ORIGIN IS LOCATED AT 0-A AND CAN BE ESTABLISHED BY ALIGNING LINE '0' ALONG THE SOUTH WEST PROPERTY LINE OF THE PARK & LINE 'A' BEGINS AT THE DAYLIGHT TRIANGLE FROM THE SOUTH WEST PROPERTY LINE TO THE SOUTH EAST PROPERTY LINE, PERPENDICULAR TO LINE 'A'. GRID IS 10m X 10m.