

This drawing, as an instrument of service, is provided by and is the property of Turner Fleischer Architects Inc. The contractor must verify and accept responsibility for all dimensions and conditions on site and must notify Turner Fleischer Architects Inc. of any variations from the supplied information. This drawing is not to be used for any other project without the written consent of Turner Fleischer Architects Inc. Information shown on this drawing refers to the appropriate consultant's drawings before proceeding with the work. Contractor must confirm all applicable codes and requirements of applicable building jurisdiction. The contractor working from drawings not specifically marked 'For Construction' must assume full responsibility and bear costs for any corrections or damages resulting from his work.

EXTERIOR FINISH SCHEDULE	
EF1	<b>ARCHITECTURAL CONCRETE BLOCK W/ SILL:</b> SHOULDICE ARCHITECTURAL BLOCK, SILL: 424 SLOPED, COLOUR TO MATCH SIZE: 4'W x 7 1/2'H x 15 3/8'L (UNLESS NOTED OTHERWISE) FINISH: TAPESTRY, COLOUR: COLBY MORTAR: SOLOMON COLOURS INC - 94A IRON BLACK SEE MANUFACTURER'S STANDARD SPECIFICATIONS MORTAR, CONTROL JOINT AND CAULKING COLOURS TO MATCH MASONRY UNIT COLOUR.
EF2	<b>CLAY BRICKS:</b> BRICKS BRAMPTON, MANHATTAN SERIES SIZE: CLOSURE - 3 5/8"W x 3 5/8"H x 7 5/8"L (UNLESS NOTED OTHERWISE) COLOUR: COAL MORTAR: SOLOMON COLOURS INC - 60X WHITE CAULKING COLOURS TO MATCH MASONRY UNIT COLOUR
EF2A	<b>CLAY BRICKS:</b> SOLDIER COURSE MATCH SPECIFICATION TO EF2 BRICK
EF3	<b>ALUMINUM COMPOSITE PANELS:</b> ALPOLIC ACM PANEL, REVEALS AS INDICATED ON DRAWINGS. COLOUR: BNT BONE WHITE, CAULKING TO MATCH
EF4	<b>GLAZED DOORS &amp; WINDOWS:</b> CLEAR LOW E GLAZING IN THERMALLY BROKEN ALUMINUM FRAMES
EF5	<b>SPANDREL GLAZED DOORS &amp; WINDOWS:</b> BLACK ANODIZED ALUMINUM FRAMES CLEAR GLASS UNIT WITH CUSTOM COLOUR COATING ON INBOARD SURFACE OF OUTERLITE (TEMPERED GLASS TO BE USED AT DOORS AND SIDELIGHTS) COLOUR: GREY
EF6	<b>H.M. DOORS &amp; FRAMES:</b> PREFINISHED HOLLOW METAL DOORS AND FRAMES PAINTED TO MATCH ADJACENT MATERIAL COLOUR
EF7	<b>CLOSED CANOPY - ALUMINUM COMPOSITE PANEL:</b> PRODUCT: 1/2" DRY JOINT COLOUR: PAINTED BLACK CONTRACTOR TO PROVIDE COLOUR/FINISH SAMPLE FOR OWNER APPROVAL PRIOR TO ORDERING OF MATERIALS
EF8	<b>PREFINISHED METAL CAP FLASHING:</b> PRE-FINISHED 20 GA. METAL FLASHING COLOUR: PAINTED BLACK REFER TO DETAILS FOR PROFILE
EF9	<b>LIGHT FIXTURE:</b> REFER TO ELEC. SPEC. FOR LIGHT FIXTURE C/W 5/8" EXTERIOR GRADE PLYWOOD BACKING
EF10	<b>FENCE:</b> HSS 2x2x 125 GUARDRAIL PAINTED BLACK SPECIFICATION T.B.D.
EF11	<b>EXTERIOR SIGNAGE:</b> SIGNAGE TO BE PROVIDED BY AND INSTALLED BY TENANT. G.C. TO INSTALL 5/8" PLYWOOD BACKING FOR FUTURE MOUNTING OF SIGNAGE. SIGNAGE CONDUIT ROUGH-OUTS TO BE COORDINATED WITH TENANT.

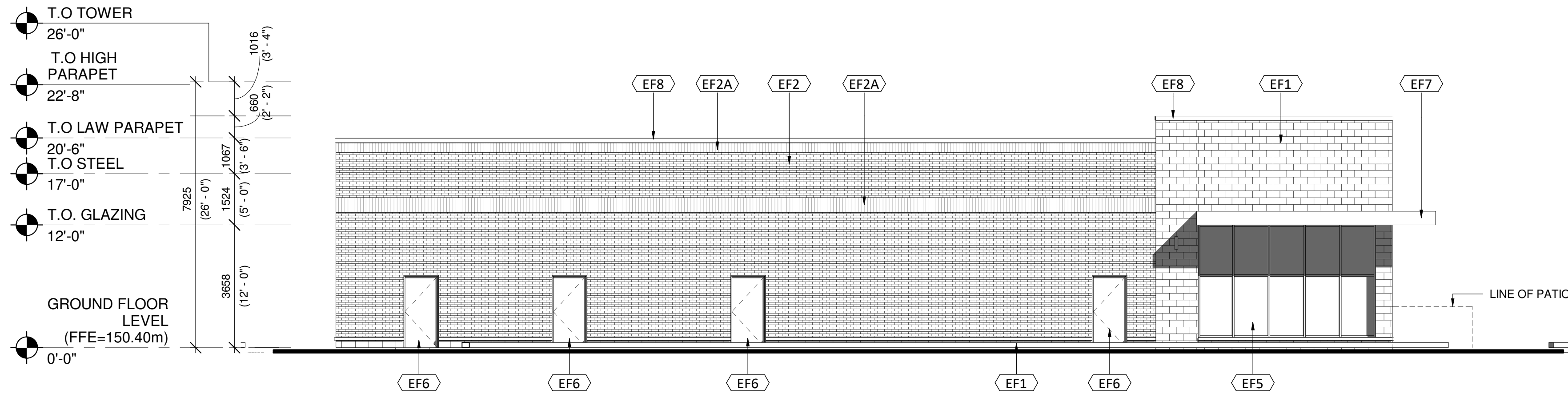

1 BUILDING Y- NORTH ELEVATION  
A301-Y  
1:100

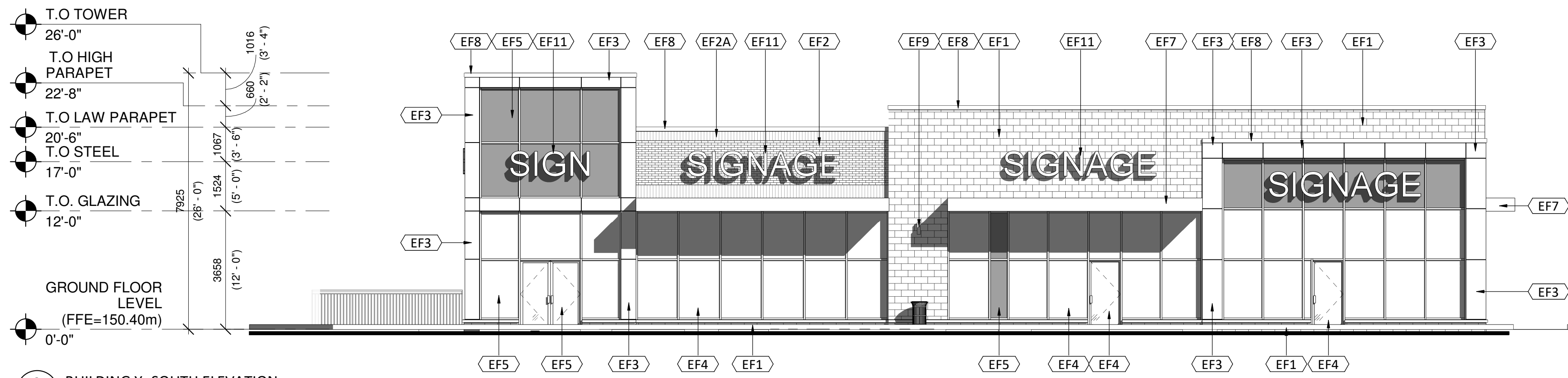

2 BUILDING Y- SOUTH ELEVATION  
A301-Y  
1:100

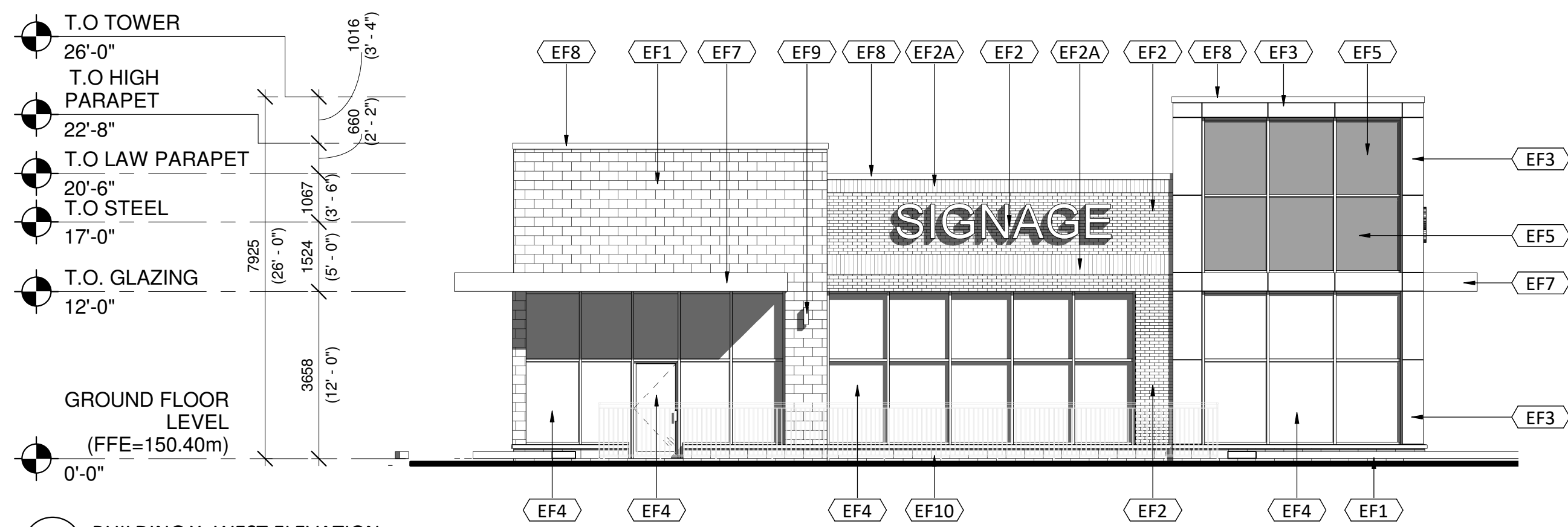

3 BUILDING Y- WEST ELEVATION  
A301-Y  
1:100

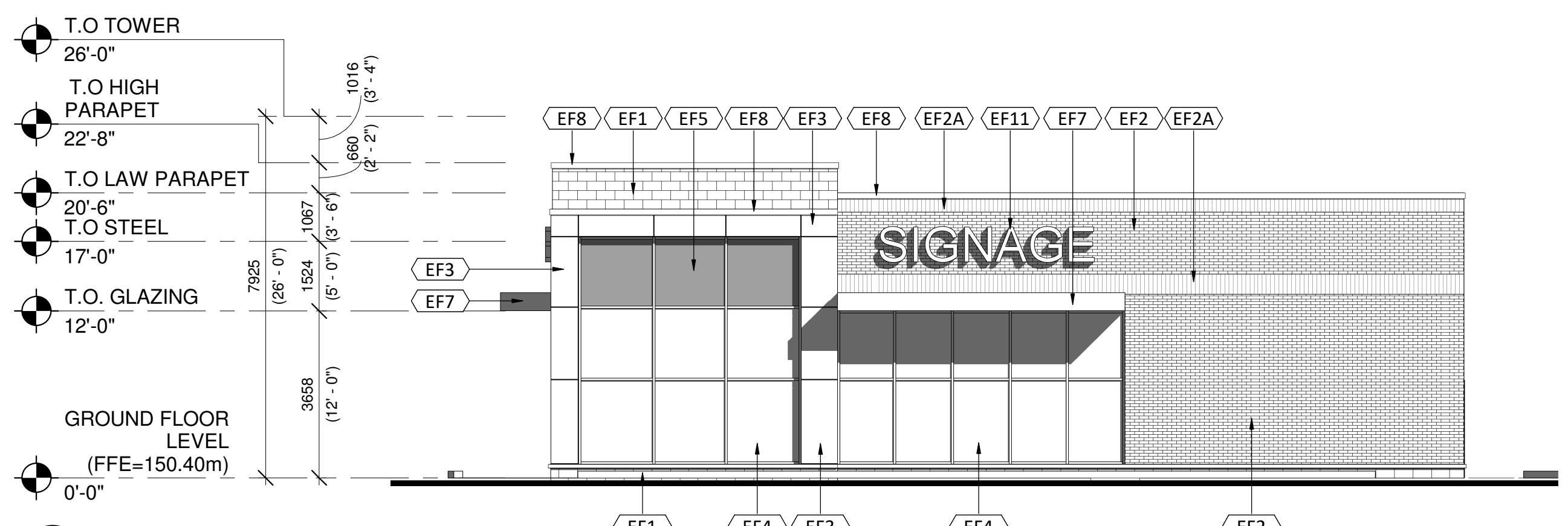

4 BUILDING Y- EAST ELEVATION  
A301-Y  
1:100

#	DATE	DESCRIPTION	BY
4	2022-10-05	ISSUED FOR REVIEW	NFP
3	2020-10-27	ISSUED FOR REVIEW	JHL
2	2020-06-22	ISSUED FOR REVIEW	JHL
1	2020-04-17	ISSUED FOR REVIEW	RMC

PROJECT  
**OAKVILLE ENTERTAINMENT CENTRUM**

OAKVILLE, ONTARIO

DRAWING  
**BUILDING Y ELEVATIONS**

PROJECT NO.	14.070
PROJECT DATE	2020-04-17
DRAWN BY	JHL
CHECKED BY	JJK
SCALE	As indicated

DRAWING NO.  
**A301-Y**