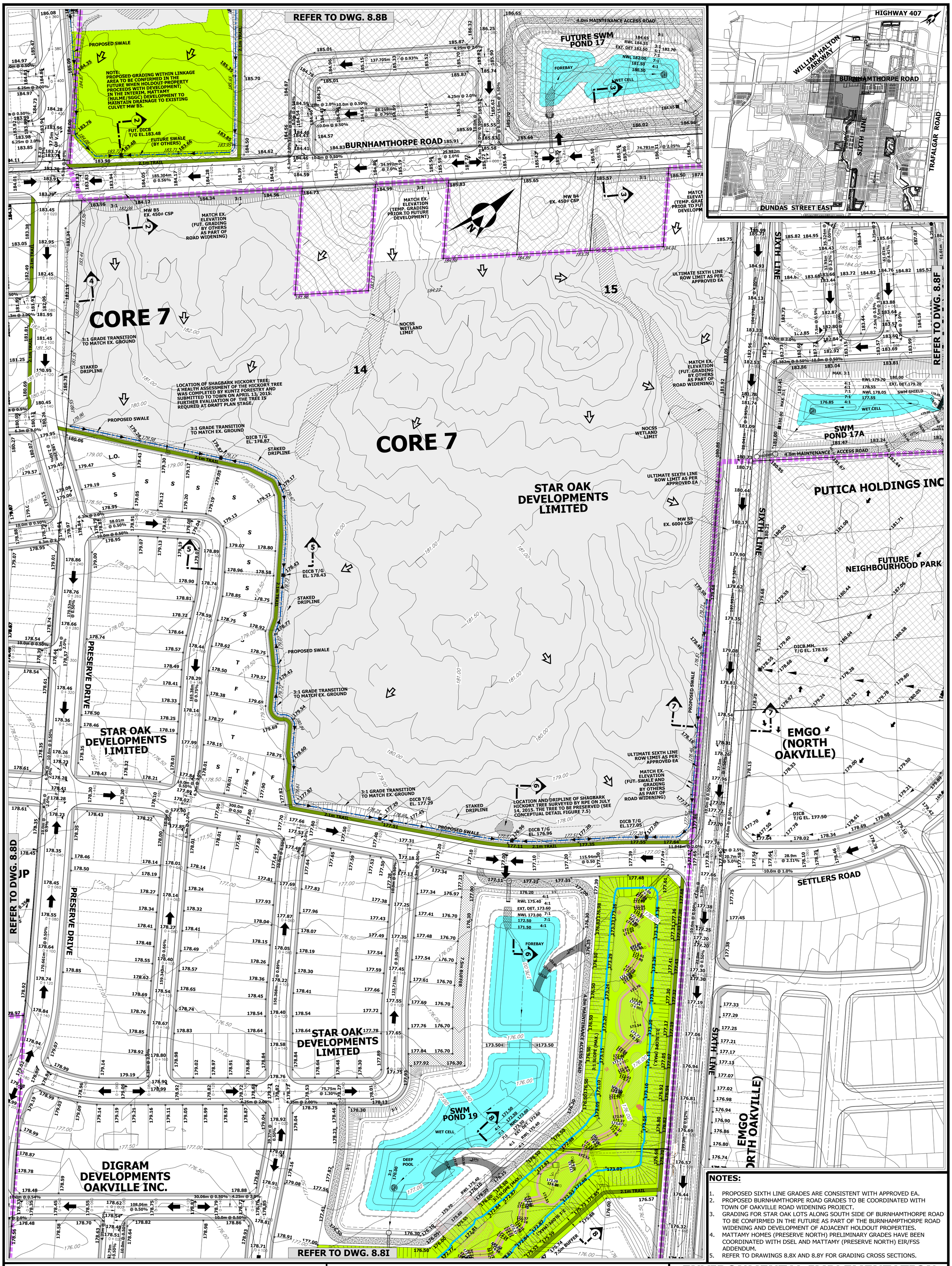

NOTES:

1. PROPOSED SIXTH LINE GRADES ARE CONSISTENT WITH APPROVED EA.
2. PROPOSED BURNHAMTHORPE ROAD GRADES TO BE COORDINATED WITH TOWN OF OAKVILLE ROAD WIDENING PROJECT.
3. GRADING FOR STAR OAK LOTS ALONG SOUTH SIDE OF BURNHAMTHORPE ROAD TO BE CONFIRMED IN THE FUTURE AS PART OF THE BURNHAMPTHORPE ROAD WIDENING AND DEVELOPMENT OF ADJACENT HOLDOUT PROPERTIES.
4. MATTAMY HOMES (PRESERVE NORTH) PRELIMINARY GRADES HAVE BEEN COORDINATED WITH DSEL AND MATTAMY (PRESERVE NORTH) EIR/FSS ADDENDUM.
5. REFER TO DRAWINGS 8.8X AND 8.8Y FOR GRADING CROSS SECTIONS.

KORSIAK Urban Planning | GEO | MORPHIX | BURNSIDE (The Difference is our People) | SAVANTA | urbantech | JENNIFER LAWRENCE & ASSOCIATES Environmental Planning Project Management

Legend:

- EXISTING CONTOUR
- EXISTING ELEVATION
- EXISTING OVERLAND FLOW ROUTE
- CORE AREA
- PROVINCIALLY SIGNIFICANT WETLAND (PSW) AND NUMBER
- NON PARTICIPATING LANDOWNERS (FUTURE DEVELOPMENT)
- EIR/FSS STUDY AREA LIMIT
- PROPOSED GRADE
- PROPOSED OVERLAND FLOW ROUTE
- LINKAGE PRESERVE AREA
- PROPOSED REGIONAL FLOODLINE
- 2.1m TRAIL
- 1.5m CONC. SIDEWALK

ENVIRONMENTAL IMPLEMENTATION REPORT AND FUNCTIONAL SERVICING STUDY ADDENDUM
UPPER WEST MORRISON CREEK UWM1
NORTH OAKVILLE

DRAWING 8.8E

GRADING PLAN 5 (STAR OAK DEVELOPMENTS)

PROJECT 17-528	SCALE: 1:1000	DEC. 2018

File: P:\Projects\17-528\EIR-FSS (UWMC ADDENDUM)\Drawings and Figures\8_0 - GRADING DRAINAGE AND STORMWATER MANAGEMENT\DRAWING 8.8E_Grading Plan 5.dwg - Revised by <DZEC> : Fri, Dec 14 2018 - 2:42pm