



**ENGINEERING**



**LABORATORY**



**PHASE I ENVIRONMENTAL  
SITE ASSESSMENT**



**581 ARGUS ROAD  
OAKVILLE, ONTARIO**

400 Esna Park Drive, Unit 15  
Markham, ON  
L3R 3K2

Tel: (905) 475-7755  
Fax: (905) 475-7718  
[www.fisherenvironmental.com](http://www.fisherenvironmental.com)

Project No. FE-P 21-11217

June 1, 2021



**Issued to:** Embee Argus Limited

**Contact:** Tony Binetti  
88 Sheppard Avenue West,  
Toronto, ON, M2N 1M5

**Project Name:** Phase I Environmental Site Assessment

**Project Address:** 581 Argus Road, Oakville, ON

**Project Number:** FE-P-21-11217

**Issued on:** June 1, 2021

**Project Manager:  
(Primary Contact)**

A handwritten signature in blue ink, appearing to read 'Yvonne Hoogeveen', is written over a horizontal line.

Yvonne Hoogeveen, P.Eng.  
Project Manager  
[yvonne@fisherenvironmental.com](mailto:yvonne@fisherenvironmental.com)

**Reviewer:**

A handwritten signature in blue ink, appearing to read 'Dave Fisher', is written over a circular professional engineer seal. The seal contains the text 'LICENSED PROFESSIONAL ENGINEER' at the top, 'D. A. FISHER' in the center, and 'PROVINCE OF ONTARIO' at the bottom.

Dave Fisher, B.A.Sc., C. Chem., P. Eng.,  
President  
[dave@fisherenvironmental.com](mailto:dave@fisherenvironmental.com)

# TABLE OF CONTENTS

<b>1. EXECUTIVE SUMMARY .....</b>	<b>1</b>
<b>2. INTRODUCTION .....</b>	<b>2</b>
2.1. OBJECTIVES.....	2
2.2. REGULATORY FRAMEWORK.....	2
2.3. SCOPE OF WORK.....	2
<b>3. CURRENT SITE DESCRIPTION .....</b>	<b>3</b>
3.1. SITE LOCATION.....	3
3.2. LEGAL DESCRIPTION OF THE SITE.....	3
3.3. ON-SITE STRUCTURES AND PROPERTY CHARACTERIZATION .....	3
<b>4. RECORDS REVIEW .....</b>	<b>4</b>
4.1. DOCUMENTATION OF SOURCES AND SEARCH DISTANCES .....	4
4.1.1. <i>Aerial Photographs</i> .....	4
4.1.2. <i>Fire Insurance Plans</i> .....	5
4.1.3. <i>Municipal Property Use Directories for Phase I Study Area</i> .....	5
4.1.4. <i>Title Search and Assessment Rolls</i> .....	5
4.1.5. <i>Previous Environmental, Geological and Geotechnical Reports</i> .....	5
4.1.6. <i>Company Records</i> .....	5
4.1.7. <i>Environmental Source Information</i> .....	5
4.1.8. <i>Topographical, Geological and Hydrogeological Sources</i> .....	6
4.2. OTHER AVAILABLE RECORDS .....	8
<b>5. SITE RECONNAISSANCE .....</b>	<b>8</b>
5.1. GENERAL .....	8
5.1.1. <i>Methodology</i> .....	8
5.1.2. <i>Limitations</i> .....	8
5.1.3. <i>Current Property Use and Activities</i> .....	9
5.1.4. <i>Hazardous Materials Inventory</i> .....	9
5.1.5. <i>Fuels and Chemicals</i> .....	9
5.1.6. <i>Waste Generation and Storage</i> .....	9
5.1.7. <i>Unidentified Substances</i> .....	9
5.1.8. <i>Air Discharges and Odours</i> .....	9



5.1.9.	<i>Potable Water Supply</i> .....	10
5.1.10.	<i>Designated Substances and Other Special Attention Items</i> .....	10
5.2.	INTERIOR OBSERVATIONS .....	11
5.2.1.	<i>Interior of Building and Structures</i> .....	11
5.2.2.	<i>Heating and Cooling</i> .....	11
5.2.3.	<i>Stains</i> .....	11
5.2.4.	<i>Drains, Sumps and Oil/Water Separators</i> .....	11
5.2.5.	<i>Hydraulic Equipment</i> .....	12
5.3.	EXTERIOR OBSERVATIONS .....	12
5.3.1.	<i>Exterior of Building and Structures</i> .....	12
5.3.2.	<i>Wells, Pits, Lagoons, Watercourses, Ditches or Standing Water</i> .....	12
5.3.3.	<i>Sewage and Waste Water Disposal</i> .....	12
5.3.4.	<i>Stained Materials, Stressed Vegetation and Fill Materials</i> .....	12
5.3.5.	<i>Adjoining Properties Observation and Information</i> .....	12
<b>6.</b>	<b>INTERVIEWS</b> .....	<b>13</b>
6.1.	METHODOLOGY .....	14
6.2.	LIMITATIONS.....	14
6.3.	INTERVIEW PARTICIPANTS.....	14
<b>7.</b>	<b>RECOGNIZED ENVIRONMENTAL CONDITIONS AT THE SITE</b> .....	<b>14</b>
7.1.	SUBJECT PROPERTY PAST AND PRESENT OCCUPANTS AND USES CONTRIBUTING TO RECOGNIZED ENVIRONMENTAL CONDITIONS WHICH ARE OR MAY BE PRESENT ON THE SITE .....	14
7.2.	PAST AND PRESENT USES WITHIN A 250 M AREA SURROUNDING THE SUBJECT PROPERTY, CONTRIBUTING TO RECOGNIZED ENVIRONMENTAL CONDITIONS AT THE SITE .....	14
<b>8.</b>	<b>CONCLUSIONS AND RECOMMENDATIONS</b> .....	<b>15</b>
<b>9.</b>	<b>LIMITATIONS</b> .....	<b>16</b>
<b>10.</b>	<b>QUALIFICATIONS OF THE ASSESSOR</b> .....	<b>17</b>
<b>11.</b>	<b>REFERENCES</b> .....	<b>18</b>
	<b>APPENDIX A – SITE LOCATION MAP, AERIAL &amp; SITE PHOTOGRAPHS</b> .....	<b>A</b>
	<b>APPENDIX B – ERIS REPORT</b> .....	<b>B</b>
	<b>APPENDIX C – DOCUMENTATION OF INTERVIEW</b> .....	<b>C</b>



## GLOSSARY OF ACRONYMS

ACM	Asbestos-Containing Material
asl:	Above Sea Level
AST:	Aboveground Storage Tank
bgs:	Below Ground Surface
BTEX:	Benzene, Toluene, Ethylbenzene and Xylenes
CPC:	Contaminants of Potential Concern
CSA:	Canadian Standards Association
EC:	Electrical Conductivity
EPA:	Environmental Protection Act
ESA:	Environmental Site Assessment
FIP:	Fire Insurance Plan
MECP:	Ministry of the Environment, Conservation and Parks
MNRF:	Ministry of Natural Resources and Forestry
MOE:	Ministry of the Environment
MOL:	Ministry of Labour
NPRI:	National Pollutant Release Inventory
O. Reg.	Ontario Regulation
ODS:	Ozone Depleting Substance
OHSA:	Occupational Health and Safety Act
PAH:	Polycyclic Aromatic (Polyaromatic) Hydrocarbons
PCA:	Potentially Contaminating Activity
PCB:	Polychlorinated Biphenyls
pH:	potential of Hydrogen
PHC (F1-F4):	Petroleum Hydrocarbons (Fractions 1 to 4)
ppm:	Parts Per Million
RSC:	Record of Site Condition
SAR:	Sodium Adsorption Ratio
TSSA:	Technical Standards and Safety Authority
UFFI:	Urea Formaldehyde Foam Insulation
UST:	Underground Storage Tank
VOC:	Volatile Organic Compounds



## 1. EXECUTIVE SUMMARY

Fisher Environmental Ltd. (Fisher) was retained by Embee Argus Limited to conduct a Phase I Environmental Site Assessment (ESA) of the property located at 581 Argus Road, Oakville, Ontario, herein referred to as the "Site". The Phase I ESA was conducted in support of a liability assessment for a proposed acquisition of the Site.

The Site is located on the north-east side of Argus Road with an area of approximately 0.2 hectares. The north-western portion of the Site is occupied by a two-storey commercial building, with a basement, and landscaped area. The remaining portions of the Site are occupied by asphalt paved parking lot.

A review of the 1954 aerial photograph indicated that, prior to 1954 the Site was undeveloped. A review of the 1978 aerial photograph indicated that, prior to 1978 the Site was developed with current commercial building, landscaped area and asphalt paved parking lot. Site observations indicated that current Site operations include x-ray and diagnostic imaging centers, medical offices and a pharmacy.

The Phase I ESA has revealed no evidence of actual surface or sub-surface contamination associated with the Site and other properties within phase I study area. No further investigation is recommended at this time. It is expected that the Site could continue to be used for industrial/commercial/community purposes.

The potential presence of asbestos and/or lead containing building materials are not considered of concern provided they are not disturbed or properly managed and disposed of. However, a designated substance survey should be conducted at the Site prior to any demolition or significant renovation of the building.



## **2. INTRODUCTION**

### **2.1. Objectives**

Fisher Environmental Ltd. (Fisher) conducted a Phase I Environmental Site Assessment (ESA) of the property located at 581 Argus Road, Oakville, ON, herein referred to as the "Site". The Phase I ESA was conducted for Embee Argus Limited in support of a liability assessment for a proposed acquisition of the Site.

The purpose of the Phase I ESA was to develop a preliminary determination of the likelihood that one or more contaminants have affected any land or water on, in or under the Site, and to determine the need and provide the basis for carrying out any Phase II ESA, if required.

### **2.2. Regulatory Framework**

The roles and powers of the MOE (currently MECP) when dealing with contaminated sites are outlined primarily in the EPA (R.S.O 1990). The MOE has a mandate to address conditions where there is an adverse effect, or the likelihood of an adverse effect, associated with the presence or discharge of a contaminant. O. Reg. 153/04 (RSC – Part XV.1 of the EPA), provides roles and responsibilities to property owners and consultants to use when assessing the environmental condition of a property, when determining whether or not restoration is required, and in determining the kind of restoration needed to allow continued use or reuse of the site.

MOE has amended O. Reg. 153/04, and as such, many of the requirements for conducting Phase I and II ESA for the purpose of filing a RSC, as well as values stipulated within the MOE Site Condition Standards, have changed as of July 1, 2011.

### **2.3. Scope of Work**

The Phase I ESA carried out by Fisher on the subject property was conducted in general accordance with the CSA Standard CAN/CSA-Z768-01, published in November 2001 and reaffirmed in 2016 by the CSA Group, and with O. Reg. 153/04 (RSC – Part XV.1 of the EPA).

A Phase I ESA is the systematic preliminary process by which an assessor seeks to determine whether a particular property is subject to actual or potential contamination. A Phase I ESA does not involve the investigative procedures of sampling, analyzing, and measuring, unless enhancements are agreed upon between the client and the assessor.



The principal components of this Phase I ESA consisted of the following:

1. A records review;
2. Site reconnaissance;
3. Interviews;
4. Identification of recognized environmental conditions at the Site;
5. Evaluation of collected information;
6. Preparation of a written report; and
7. Submission of the report to the Client (Embee Argus Limited).

### 3. CURRENT SITE DESCRIPTION

#### 3.1. Site Location

The Site is located on the north-east side of Argus Road approximately 240 m south-west of the intersection of Argus Road and Trafalgar Road. The Site is surrounded by commercial buildings to the north, south and west, and a vacant undeveloped and commercial land to the east. The Site has an area of approximately 0.2 hectares. Please refer to Appendix A for Site Location Map.

#### 3.2. Legal Description of the Site

A legal description was not provided at the time of the assessment.

#### 3.3. On-site Structures and Property Characterization

The north-western portion of the Site is occupied by a two-storey commercial building, with a basement, and landscaped area. The remaining portions of the Site is occupied by asphalt paved parking lot.

**TABLE 1: Summary of Property Description**

<b>Current Site Owner:</b>	Adamson Properties Inc.
<b>Municipal Address(es):</b>	581 Argus Road, Oakville, Ontario, L6J 3J3
<b>NAD 83 Datum for the centroid of the property:</b>	17-606424-4812443
<b>Property Area:</b>	0.2 hectares





<b>Utility Providers:</b>	• Water: Town of Oakville
	• Storm & Sanitary Sewer: Town of Oakville
	• Electricity: Oakville Hydro
	• Natural gas: Enbridge
<b>Building Footprint:</b>	Approximately 420 m <sup>2</sup>
<b>Number of Levels:</b>	2
<b>Basement:</b>	Yes
<b>General Construction:</b>	Brick and block walls, concrete foundation, flat roof
<b>Building Use:</b>	Commercial

## 4. RECORDS REVIEW

The specific objectives of a records review are to obtain information on the current and past uses of, and activities at, or affecting the Site in order to determine if a recognized environmental condition exists at the Site and to interpret any recognized environmental condition at the Site. Additionally, a review of records that relate to neighbouring properties, determines if a recognized environmental condition exists at the Site and assists interpretation of any recognized environmental condition at the Site.

### 4.1. Documentation of Sources and Search Distances

The applicable search distance for records review included the Site, properties located, wholly or partly, within 250 m from the nearest point on a boundary of the Site (the “phase I study area”), and other neighbouring properties where activities considered to be potential sources of environmental contamination, were apparent.

#### 4.1.1. Aerial Photographs

Aerial photographs from 1956, 1978 and 2018 were obtained from Northway Photomap Ltd. and Google Earth. The photographs were examined stereoscopically to assess Site conditions. Copies of the aerial photographs are included in Appendix A.



**TABLE 2: Description of Aerial Photographs**

Year	Description	
	Site	Surrounding Area
1954	The site was vacant undeveloped land.	All surrounding properties were vacant undeveloped land.
1978	The site was developed with the current commercial building	Surrounding properties to the east, north-east, south and south-west were developed with commercial buildings. A property to the east remained vacant undeveloped land.
2018	Similar to 1978.	Similar to 1978. Surrounding properties to the north-west were developed with commercial buildings.

#### **4.1.2. Fire Insurance Plans**

FIP were originally created to provide insurance companies with detailed information so that they could assess insurance risks as a fire hazard. No FIP was available for the Site or surrounding properties.

#### **4.1.3. Municipal Property Use Directories for Phase I Study Area**

A review of municipal directories was conducted in order to obtain a listing of previous occupants for the subject property and areas within 250 m surrounding the Site. This information is useful in determining the past and/or present uses and associated environmental risks in the phase I study area. No directories were available for review.

#### **4.1.4. Title Search and Assessment Rolls**

A title or assessment roll search was not performed as part of this assessment.

#### **4.1.5. Previous Environmental, Geological and Geotechnical Reports**

No previous reports were available for review.

#### **4.1.6. Company Records**

No company records were available for review.

#### **4.1.7. Environmental Source Information**

Reasonable accessible information and documents pertaining to the Site and other properties within the phase I study area have been searched by making inquiries to various Federal and



Provincial environmental sources, including an Environmental Risk Information Services (ERIS) Report that assists in the assessment and evaluation of environmental risks. Please refer to the ERIS Report attached in Appendix B. The results of the search are as follows:

**TABLE 3: Environmental Sources of Information**

Property Location & Approx. Distance/ Direction from Site	Database Findings Pertaining to the Property
<b>SITE</b>	
581 Argus Road – N/A	Adamson Properties Inc., is listed under registration number ON7415460 for waste class 251 (oil skimming & sludges) in 2014.
<b>SURROUNDING PROPERTIES</b>	
570 Trafalgar Road – 50 m north-east	Oak-Land Lincoln Mercury Sales was licenced for a private fuel storage tank in 1994
226 South Service Road – 130 m north-west	Rosart Properties Inc., is listed on a national PCB storage site from 1989 to 1990. One (1) transformer with 1092 L of Askarel (stored for disposal).
562 Trafalgar Road – 165 m east	<p>Texaco – tank full of gas spilled to pavement at service station, the spill was contained, environmental impact is not anticipated.</p> <p>Geetanjali Adhyapak (gas station) had a 22,700 single wall gasoline steel UST, three (3) 45,400 single wall gasoline steel UST, and a 22,700 single wall diesel steel UST, all installed in 1981</p> <p>Trafalgar Esso was licenced for a retail fuel storage tanks with a total capacity of 39,947 L in 1995</p> <p>Mac's Convenience Stores Inc. was listed as a gasoline station – self serve with three (3) 46,400 double wall gasoline fibreglass UST, and a 22,700 double wall diesel fibreglass UST, all installed in 2001</p>

Several locations were listed as hazardous waste generators of pathological wastes, pharmaceuticals and photo-processing wastes, which are not considered an environmental concern for the Site. Therefore, these operations are not listed in the above table.

#### 4.1.8. Topographical, Geological and Hydrogeological Sources

Regional Topographical, Geological and Hydrogeological Conditions are presented in the following table:



**TABLE 4: Topographical, Geological and Hydrogeological Sources**

<b>Topography and Drainage</b>	
<b>Source:</b>	Google Earth.
<b>Regional Conditions:</b>	Grade elevation along Argus Road slopes southward and eastward from approximately 106 m asl at the intersection with Trafalgar Road to approximately 102 m asl west of the intersection with Cross Avenue. Grade elevation along Cross Avenue slopes towards north-east from approximately 102 m asl at the intersection with Argus Road to approximately 98 m asl at the intersection with Trafalgar Road.
<b>Site Conditions:</b>	Site topography features a relatively flat area where the building is located, with the surrounding portions generally sloping towards east and south-east.
<b>Surficial Geology</b>	
<b>Source:</b>	Geological Survey of Canada Map 1263A, and MOE Well Records Database.
<b>Regional Stratigraphic Conditions:</b>	Red shale with minor interbeds of silty limestone. MOE well records indicated that the Site stratigraphy consisted of topsoil and fill to approximately 1.0 m below grade surface (bgs), underlain by native clay and/or silts to approximately 3.4 m bgs followed by layers of wet shale deposits to approximately 11.6 m bgs.
<b>Site Conditions:</b>	It is expected that bedrock conditions underlying the Site approach regional stratigraphic conditions.
<b>Bedrock Geology</b>	
<b>Source:</b>	Bedrock Geology of Ontario MRD128-Revised, 1991 Ministry of Northern Development and Mines, map 2544.
<b>Regional Bedrock Conditions:</b>	Paleozoic Bedrock. Upper Ordovician shale of the Queenston Formation, interbedded with limestone, dolostone or siltstone.
<b>Site Conditions:</b>	It is expected that bedrock conditions underlying the Site approach regional stratigraphic conditions.
<b>Hydrogeology</b>	
<b>Source:</b>	Freeze and Cherry 1979 and Holtz and Kovacs 1981 and MOE Well Records.
<b>Regional Conditions:</b>	The surficial deposits within the study area consist mainly of silt and clay, having a typical range of hydraulic conductivity of $10^{-4}$ – $10^{-7}$ cm/sec. Approximate depth to water table ranges from 2.0 to 4.6 m bgs.
<b>Site Conditions:</b>	It is expected that hydrogeological conditions underlying the Site approach regional conditions.
<b>Nearest Open Water Body:</b>	Sixteen Mile Creek is located approximately 0.5 km south-east of the Site.



<b>Inferred Groundwater Flow Direction:</b>	South-east or east, based on regional topography.
---	---

## 4.2. Other Available Records

No other records pertaining to the phase I study area were available for review.

## 5. SITE RECONNAISSANCE

A visit at the Site, and at remaining publicly accessible phase I study area, was conducted by Ms. Yvonne Hoogeveen and Mr. Brandon Green of Fisher Environmental Ltd. on May 14, 2021. During the Site visit, the assessor has been accompanied by Stephen Dow, property owner. Selected photographs taken at the phase I study area visit are included in Appendix A.

### 5.1. General

The objectives of the site reconnaissance are to determine if recognized environmental conditions exist on, in or under the Site, and to identify details of potential contaminants of concern, potential contaminant pathways and potential source areas of contamination on, in or under the Site.

#### 5.1.1. Methodology

**TABLE 5: Site Reconnaissance Methodology**

<b>Date and Time of Investigation:</b>	May 14, 2021, 10:00 a.m.
<b>Weather Conditions:</b>	Sunny, 21°C
<b>Duration of the Investigation:</b>	1 hour
<b>Operational Industrial or Commercial Facility:</b>	Yes
<b>Observation Methods:</b>	Visual assessment and photographs of the Site's interior and exterior features, interview with Stephen Dow, property owner
<b>Name and Qualifications of Assessor:</b>	Yvonne Hoogeveen, P. Eng., Project Manager

#### 5.1.2. Limitations

Fisher was permitted access to all areas of the Site.



### 5.1.3. Current Property Use and Activities

The Site is occupied by a commercial building currently owed by Adamson Properties Inc. Current Site operations include x-ray and diagnostic imaging centers, medical offices and a pharmacy.

### 5.1.4. Hazardous Materials Inventory

A description of hazardous materials and their storage present at the Site is presented below:

**TABLE 6: Hazardous Materials Inventory**

Hazardous Material	Storage Details	Location On-site	Disposal Location & Frequency
Bio-hazardous and Bio-medical waste	Enclosed Buckets	Second floor stairwell	Stericycle, Armthorpe Road, Brampton, disposal as-needed.

### 5.1.5. Fuels and Chemicals

No fuels or fuel storage and transport equipment were identified on-site at the time of our visit.

No chemicals or chemicals storage were identified on-site at the time of our visit.

### 5.1.6. Waste Generation and Storage

Ontario Regulation 347, and MECP Hazardous Waste Information Network (HWIN) indicate that the previous tenants were listed in the database under registration numbers **ON0120608**, **ON1939813**, **ON2647312**, **ON7415460**, **ON7527744** and **ON7643250** for the following waste classes: 251 – Oil Skimmings & Sludges; 261 – Pharmaceuticals; 264 – Photo-processing; and 312 – Pathological Wastes.

### 5.1.7. Unidentified Substances

No unidentified substances were noted on-site at the time of our visit.

### 5.1.8. Air Discharges and Odours

No sources of air emissions that are suspected to result in residual contamination to the property were identified on the Site. Furthermore, no strong, pungent, or unusual odours were identified during the Site visit.



### 5.1.9. Potable Water Supply

Properties within the phase I study area rely on municipal water obtained from surface water bodies, as a source of drinking water. No water wells used for potable, domestic or livestock use were found in the MOE Water Well Information.

### 5.1.10. Designated Substances and Other Special Attention Items

The OHSA, R.S.O. 1990 defines a toxic substance as a chemical, biological or physical agent whose presence or use in the workplace may endanger the health and safety of a worker. The parts of the Act that deals with toxic substances are intended to:

- 1) ensure that worker exposure to toxic substances is controlled;
- 2) ensure that toxic substances in the workplace are clearly identified and that workers receive enough information about them to be able to handle them safely; and,
- 3) provide the general public with access to information about toxic substances used by industry in their communities.

The Act allows a toxic substance to be “designated”, and its use in the workplace to be either prohibited or strictly controlled. Designation is reserved for substances that are particularly hazardous. All accessible spaces within the building were visually inspected for the potential presence of Designated Substances and Other Special Attention Items of concern, and the following findings were noted:

**TABLE 7: Designated Substances and Other Special Attention Items**

Suspect Designated Substance or Other Special Attention Items	Matrix/Source	Present On-Site	Location On-Site	Matrix/Source Condition
Friable ACMs	Drywall Joint Compound or Plaster	Potentially	Throughout the Building	Good
Non-friable ACMs	Vinyl floor tiles	Potentially	Throughout the Building	Good
PCBs	Fluorescent light ballasts	No	Not Applicable	Not Applicable
Lead-Based Materials	Interior paint and a X-ray Room	Potentially and yes	Throughout the Building	Good
UFFI	Wall insulation	No	Not Applicable	Not Applicable
ODSs	HVAC equipment	No	Not Applicable	Not Applicable



<b>Suspect Designated Substance or Other Special Attention Items</b>	<b>Matrix/Source</b>	<b>Present On-Site</b>	<b>Location On-Site</b>	<b>Matrix/Source Condition</b>
Mould	Interior walls and ceilings	No	Not Applicable	Not Applicable
Radon Gas	Uranium rich Black shale and/or granite bedrock	No	Not Applicable	Not Applicable
Noise and Vibration	Traffic	No	Not Applicable	Not Applicable

## 5.2. Interior Observations

### 5.2.1. Interior of Building and Structures

The building is currently utilized by x-ray and diagnostic imaging centers, medical offices and a pharmacy.

- The building consists of medical offices, clinics, a pharmacy, corridors, hydro and electrical rooms, maintenance rooms, an elevator room and washrooms.
- The building materials include floor coverings of laminate, vinyl and ceramic tiles, walls consist of red brick and drywall, and ceilings consist of drywall and ceiling tiles.

### 5.2.2. Heating and Cooling

- The building is provided with heating and cooling by roof-top, natural gas-fired HVAC units. Some areas of the building have supplemental electric baseboards.

### 5.2.3. Stains

- Evidence of water staining (white effervescence) was observed on the brick walls of the entrance stairwell and the lower-level maintenance room of the building.

### 5.2.4. Drains, Sumps and Oil/Water Separators

- Floor drains were observed in some of the medical exam areas. These drains are reportedly connected to the sanitary sewer system.
- A Sump Pit was identified in the basement maintenance/ elevator room.
- No trenches or oil/water separators were observed inside the building.





### **5.2.5. Hydraulic Equipment**

- One hydraulic-powered elevator is present in the building. It was reported that no major functioning issues were identified and that the elevator panels, sensors and doors were serviced/replaced in 2013.

## **5.3. Exterior Observations**

### **5.3.1. Exterior of Building and Structures**

A two-storey concrete block, irregular shaped building, is located at the Site. The area surrounding the building's footprint was asphalt-covered, except for the front north-west portion which was partially covered by grass.

### **5.3.2. Wells, Pits, Lagoons, Watercourses, Ditches or Standing Water**

No evidence of abandoned or existing wells, pits, lagoons, watercourses, ditches or standing water was identified on the Site.

### **5.3.3. Sewage and Waste Water Disposal**

Storm water drains to the on-site catch basins located south-east of the building, which are assumed to be connected to the municipal water sewer system running under Argus Road to the south-west. No wastewater discharges, other than domestic wastewater, were identified to be produced on the Site at the time of the visit. Domestic wastewater is reportedly discharged into the municipal sanitary sewer system running under Argus Road to the south-west.

### **5.3.4. Stained Materials, Stressed Vegetation and Fill Materials**

No stained surficial materials or stressed vegetation were observed at the Site.

No evidence of imported fill materials was noted on-site. Considering the age of the on-site development, it is unlikely that significant quantities of fill materials from uncontrolled sources were brought onto the Site prior to or during Site development.

### **5.3.5. Adjoining Properties Observation and Information**

Environmentally significant findings associated with the current and/or historic uses, as observed at the time of Site visit and revealed during the records review, of properties within 250m surrounding the Site, are provided in the following table.



**TABLE 8: Current and Historical Use of Properties Within 250 m Surrounding the Site**

<b>Address and Distance/ Direction from Site</b>	<b>Environmentally Significant Findings</b>
570 Argus Road – 20 m south-west	<p>During the Site visit, AllFix Automotive, is an autobody shop, was noted. Based on the nature of their work, potential generation of hazardous waste through the use and handling of solvents and petroleum products is possible.</p> <p>Based on the anticipated groundwater flow direction (south-east or east) and the local stratigraphy, the presence of this operation is unlikely to represent a source of contamination on and/or under the Site.</p>
570 Trafalgar Road – 50 m north-east	<p>The ERIS report indicated Oak-Land Lincoln Mercury Sales was licenced for a private fuel storage tank in 1994.</p> <p>Based on site observations, the anticipated groundwater flow direction (south-east or east) and the local stratigraphy, the presence of this operation is unlikely to represent a source of contamination on and/or under the Site.</p>
226 South Service Road – 130 m north-west	<p>The ERIS report indicated Rosart Properties Inc., as a national PCB storage site from 1989 to 1990</p> <p>Based on the proximity to the Site and the local stratigraphy, the presence of this operation is unlikely to represent a source of contamination on and/or under the Site.</p>
562 Trafalgar Road – 165 m east	<p>The ERIS report indicated the following:</p> <p>Texaco – tank full of gas spilled to pavement at service station, the spill was contained, environmental impact is not anticipated; Geetanjali Adhyapak (gas station) had a 22,700 single wall gasoline steel UST, three (3) 45,400 single wall gasoline steel UST, and a 22,700 single wall diesel steel UST, all installed in 1981; Trafalgar Esso was licenced for a retail fuel storage tanks with a total capacity of 39,947 L in 1995; and Mac's Convenience Stores Inc. was listed as a gasoline station – self serve with three (3) 46,400 double wall gasoline fibreglass UST, and a 22,700 double wall diesel fibreglass UST, all installed in 2001.</p> <p>Based on the proximity to the Site, anticipated groundwater flow direction (south-east or east) and the local stratigraphy, the presence of these operations is unlikely to represent sources of contamination on and/or under the Site.</p>

## 6. INTERVIEWS

Interviews with persons relevant to the objectives of the Phase I ESA are conducted to obtain information determining if a recognized environmental condition exists at the Site, and to identify details of potentially contaminating activities or potential pathways in, on or under the Site.



## **6.1. Methodology**

Fisher's Standard Questionnaire was used to conduct interviews with Stephen Dow. Interviews were conducted in person, during the site investigation.

## **6.2. Limitations**

All interview participants answered the asked questions to the best of their knowledge.

## **6.3. Interview Participants**

### **a) Property Owner: Stephen Dow**

The date, time, duration, method and place of the interview, name of interviewed person and reason for person selection, key questions and answers for each of the topics of the interview are included in Documentation of Interview forms in Appendix C.

## **7. RECOGNIZED ENVIRONMENTAL CONDITIONS AT THE SITE**

The term "recognized environmental condition" means the presence or likely presence of any hazardous substance on a property under conditions that indicate an existing release, past release, or a material threat of a release of a hazardous substance into structures on the property or into the ground, groundwater, or surface water of the property.

### **7.1. Subject Property Past and Present Occupants and Uses Contributing to Recognized Environmental Conditions which are or may be present on the Site**

There are no past and/or present occupants or uses, or any potentially contaminating activities at the Site, that may be contributing to recognized environmental condition on the property.

### **7.2. Past and Present Uses within a 250 m Area Surrounding the Subject Property, Contributing to Recognized Environmental Conditions at the Site**

There are no past and/or present uses, or any potentially contaminating activities within a 250 m area surrounding the Site, which may be contributing to recognized environmental condition on the property.



## 8. CONCLUSIONS AND RECOMMENDATIONS

The Phase I ESA has revealed no evidence of actual surface or sub-surface contamination associated with the Site and other properties within phase I study area. No further investigation is recommended at this time. It is expected that the Site could continue to be used for industrial/commercial/community purposes.

The potential presence of asbestos and/or lead containing building materials are not considered of concern provided they are not disturbed or properly managed and disposed of. However, a designated substance survey should be conducted at the Site prior to any demolition or significant renovation of the building.



## 9. LIMITATIONS

This report was prepared for use by Embee Argus Limited, and is based on the work as described in the Scope of Work. The conclusions presented in this report reflect existing Site conditions within the scope of this assignment.

As conducted, the current investigation may lack information that are specific requirements for the purpose of filling a Record of Site Condition (RSC). Should a RSC be required, then complementary investigations should be undertaken under the RSC filing process.

There is no warranty, expressed or implied, by Fisher Environmental Ltd. that this environmental assessment has identified all potential sources of contaminants or contaminants at the Site or adjacent properties, or that the Site is free from any and all contamination from past or current practices other than that noted, nor that all issues of environmental compliance have been addressed.

Some information presented in this report was provided through existing documents and interviews. Although attempts were made, whenever possible, to consult alternative sources of information, in certain cases Fisher Environmental Ltd. has been required to assume that the information provided is accurate. We accept no responsibility for any deficiency, misstatements or inaccuracies contained in this report as a result of omissions, misinterpretations or fraudulent acts of the persons contacted.

No investigation method can eliminate the possibility of obtaining partially imprecise or incomplete information; it can only reduce the possibility to an acceptable level. Professional judgment was exercised in gathering and analyzing the information obtained and the formulation of the conclusions and recommendations. Like all professional persons rendering advice, we do not act as absolute insurers of the conclusions reached, but commit ourselves to care and competence in reaching those conclusions. No warranty, whether expressed or implied, is included or intended in this report.

The scope of services performed may not be appropriate for the purposes of other users. This report should not be used in contexts other than pertaining to the evaluation of the property at the current time. Written authorization must be obtained from Fisher Environmental Ltd. prior to use by any other parties, or any future use of this document or its findings, conclusions, or recommendations represented herein. Any use that a third party makes of this report, or any reliance on or decisions made on the basis of it, are the responsibility of the third parties. Fisher Environmental Ltd. accepts no responsibility for damages, if any, suffered by any third party as a result of decisions made or actions based on this report.



## 10. QUALIFICATIONS OF THE ASSESSOR

The records review and Site visit for this assessment were conducted by Ms. Yvonne Hoogeveen, who has been trained and has over 14 years of experience in conducting Phase I ESAs in accordance with the CSA Standard. Ms. Hoogeveen has conducted more than 250 Phase I ESAs for commercial/industrial/residential clients and government agencies and is routinely engaged in this field.

As a Qualified Person who conducts and supervises Phase I ESAs, Mr. David Fisher, president of Fisher Environmental Ltd., is a senior Managerial and Environmental Engineering Specialist with over 30 years of progressive, innovative experience in the Petrochemical and Environmental Engineering Industry. Mr. Fisher is responsible for the development and management of a progressive environmental consulting engineering company specializing in environmental site assessments and remediation, geotechnical and hydrogeological investigations, tank removals, PCB waste treatment, land reclamation, recycling, hazardous waste disposal, and associated laboratory analytical practices.

Fisher Environmental Ltd. has been established as a team of engineers and consultants since 1989, and continues to develop a strong, wide client base. The company is staffed with personnel holding graduate or postgraduate qualifications at the Toronto headquarters, as well as specialist associates offering a broad range of expertise and knowledge in environmental consulting. With a background in the petroleum industry, extensive experience has been gained in the prevention and cleanup of contamination in air, water and soil.



## 11. REFERENCES

- *Canadian Standards Association (CSA) Standard CAN/CSA-Z768-01 Phase I Environmental Site Assessment (published in November 2001, reaffirmed in 2016);*
- *Ontario Regulation 153/04 (Records of Site Condition – Part XV.1 of the EPA);*
- *Occupational Health and Safety Act (OHSA), R.S.O. 1990, Ministry of Labour;*
- *Northway Photomap Limited;*
- *Toronto Reference Library;*
- *National Pollutant Release Inventory information maintained by Environment Canada;*
- *Ontario Inventory of PCB Storage Sites, October 2004;*
- *Inventory of Coal Gasification Plant Waste Sites in Ontario, MOE, April 1987;*
- *Ontario Regulation 347 and MECP Hazardous Waste Information Network (HWIN);*
- *Waste Disposal Site – MOE Historical Inventory, June 1991;*
- *Ontario Environmental Site Registry;*
- *Google Earth;*
- *Geological Survey of Canada, Map 1263A;*
- *Bedrock Geology of Ontario; MRD128-Revised*
- *Bedrock Geology of Ontario, 1991 Ministry of Northern Development and Mines, map 2544; and*
- *Environmental Risk Information Services (ERIS) Report, dated May 13, 2021.*



## **APPENDIX A – SITE LOCATION MAP, AERIAL & SITE PHOTOGRAPHS**





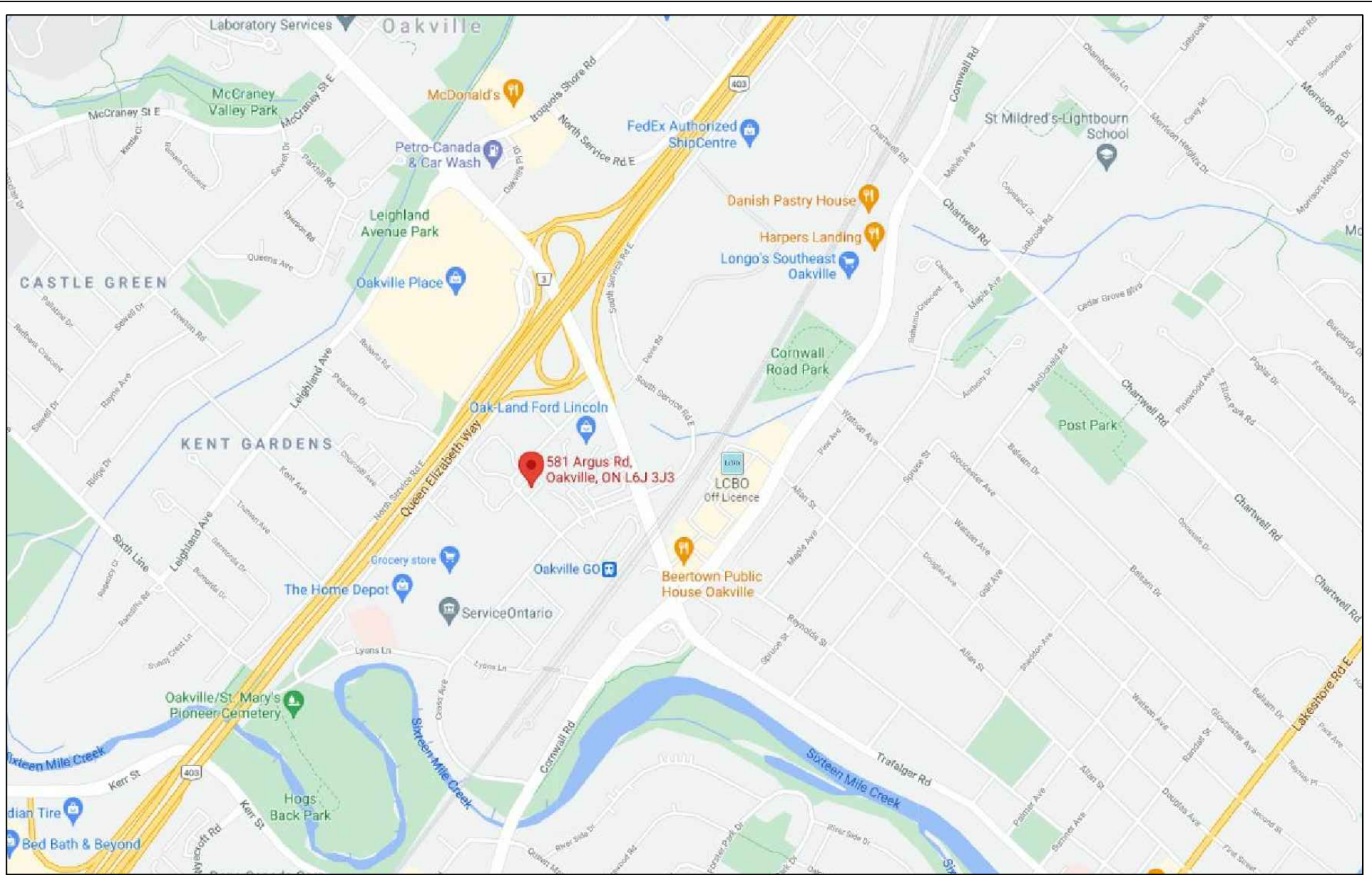

400 Esna Park Dr., #15 Markham, Ontario L3R 3K2  
 Tel: 905 475-7755 Fax: 905 475-7718

NORTH



LEGEND

PROJECT NAME AND ADDRESS

Phase I ESA

581 Argus Road  
 Oakville, ON

PROJECT NO.

FE-P 21-11217

DATE

4 June 2021

SCALE

NTS

FIGURE 1:

Site Location Map

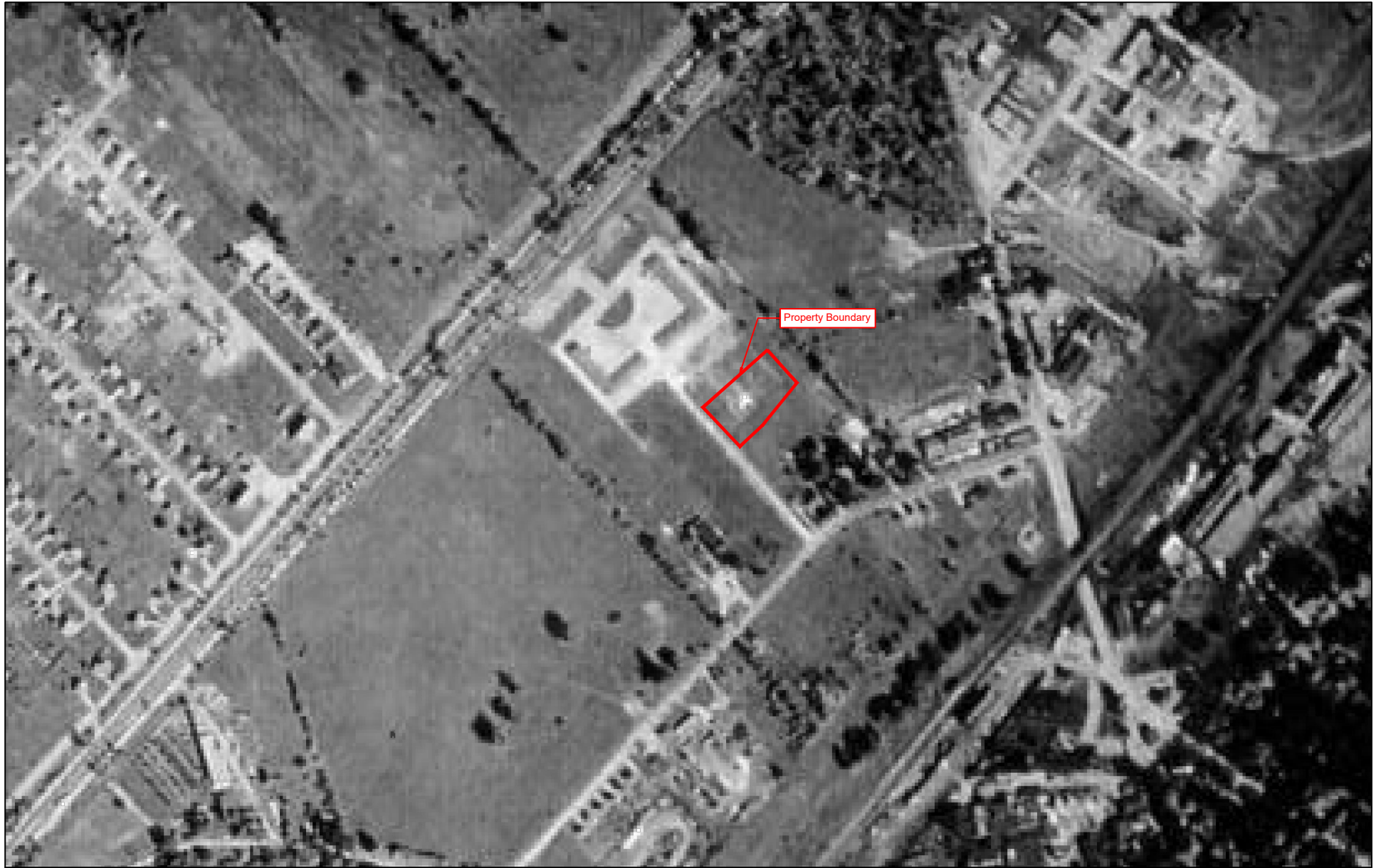

400 Esna Park Dr., #15  
Markham, Ontario  
L3R 3K2

Tel: 905 475-7755  
Fax: 905 475-7718

NORTH



LEGEND

PROJECT NAME AND ADDRESS

Phase I ESA

581 Argus Road  
Oakville, ON

PROJECT NO.

FE-P 21-11217

DATE

4 June 2021

SCALE

NTS

FIGURE 2:

Aerial Photograph  
1954

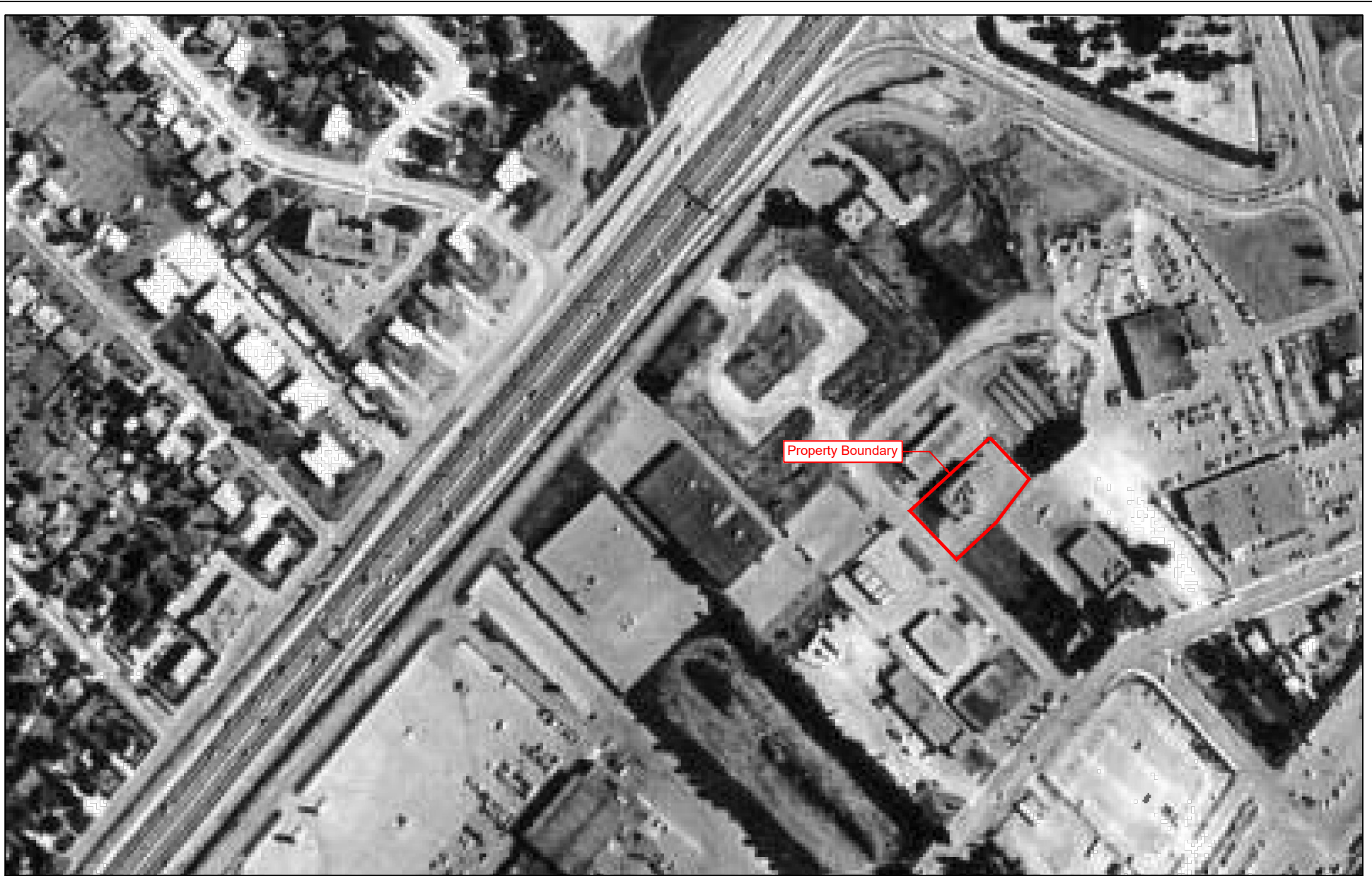

Property Boundary



400 Esna Park Dr., #15  
Markham, Ontario  
L3R 3K2

Tel: 905 475-7755  
Fax: 905 475-7718

NORTH

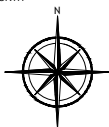

LEGEND

PROJECT NAME AND ADDRESS

Phase I ESA

581 Argus Road  
Oakville, ON

PROJECT NO.

FE-P 21-11217

DATE

4 June 2021

SCALE

NTS

FIGURE 3:

Aerial Photograph  
1978



400 Esna Park Dr., #15  
 Markham, Ontario  
 L3R 3K2

Tel: 905 475-7755  
 Fax: 905 475-7718

NORTH



LEGEND

PROJECT NAME AND ADDRESS

Phase I ESA

581 Argus Road  
 Oakville, ON

PROJECT NO.

FE-P 21-11217

DATE

4 June 2021

SCALE

NTS

FIGURE 4:

Aerial Photograph  
 2018



1-View of the building and parking area



2- View of a typical examination room

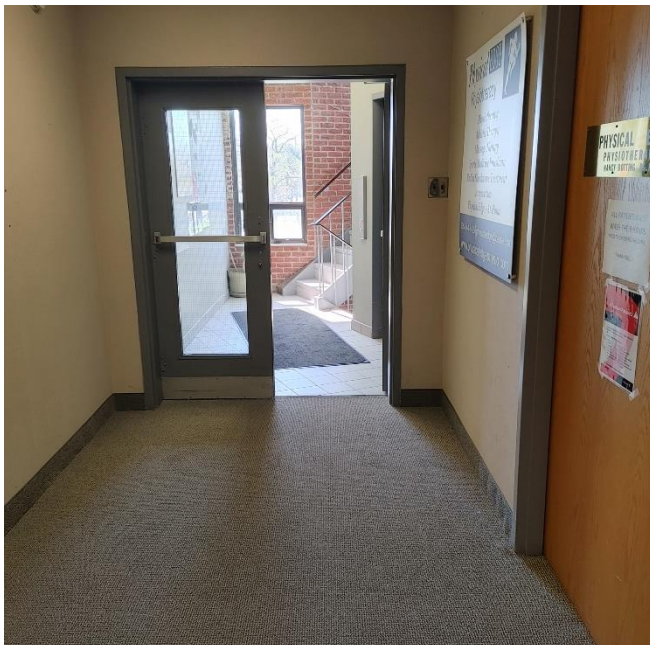

3- View of the main floor corridor and elevator lobby



4- View of the oil tank for the hydraulic elevator in the lower-level elevator room



5- View of the sump pit and electric heater located in the lower-level elevator room



6- View of the biohazardous waste storage bins located in the upper staircase area

## APPENDIX B – ERIS REPORT





---

# DATABASE REPORT

**Project Property:** 21-11215 to 17  
Argus Road  
Oakville ON L6J 3J3

**Project No:**

**Report Type:** *Standard Express Report*

**Order No:** 21051300283

**Requested by:** *Fisher Environmental Ltd.*

**Date Completed:** *May 13, 2021*



# Table of Contents

Table of Contents.....	2
Executive Summary.....	3
Executive Summary: Report Summary.....	4
Executive Summary: Site Report Summary - Project Property.....	6
Executive Summary: Site Report Summary - Surrounding Properties.....	7
Executive Summary: Summary By Data Source.....	20
Map.....	36
Aerial.....	37
Topographic Map.....	38
Detail Report.....	39
Unplottable Summary.....	118
Unplottable Report.....	132
Appendix: Database Descriptions.....	233
Definitions.....	242

## **Notice: IMPORTANT LIMITATIONS and YOUR LIABILITY**

**Reliance on information in Report:** This report DOES NOT replace a full Phase I Environmental Site Assessment but is solely intended to be used as a database review of environmental records.

**License for use of information in Report:** No page of this report can be used without this cover page, this notice and the project property identifier. The information in Report(s) may not be modified or re-sold.

**Your Liability for misuse:** Using this Service and/or its reports in a manner contrary to this Notice or your agreement will be in breach of copyright and contract and ERIS may obtain damages for such mis-use, including damages caused to third parties, and gives ERIS the right to terminate your account, rescind your license to any previous reports and to bar you from future use of the Service.

**No warranty of Accuracy or Liability for ERIS:** The information contained in this report has been produced by ERIS Information Limited Partnership ("ERIS") using various sources of information, including information provided by Federal and Provincial government departments. The report applies only to the address and up to the date specified on the cover of this report, and any alterations or deviation from this description will require a new report. This report and the data contained herein does not purport to be and does not constitute a guarantee of the accuracy of the information contained herein and does not constitute a legal opinion nor medical advice. Although ERIS has endeavored to present you with information that is accurate, ERIS disclaims, any and all liability for any errors, omissions, or inaccuracies in such information and data, whether attributable to inadvertence, negligence or otherwise, and for any consequences arising therefrom. Liability on the part of ERIS is limited to the monetary value paid for this report.

**Trademark and Copyright:** You may not use the ERIS trademarks or attribute any work to ERIS other than as outlined above. This Service and Report (s) are protected by copyright owned by ERIS Information Limited Partnership. Copyright in data used in the Service or Report(s) (the "Data") is owned by ERIS or its licensors. The Service, Report(s) and Data may not be copied or reproduced in whole or in any substantial part without prior written consent of ERIS.

# Executive Summary

## Property Information:

**Project Property:** 21-11215 to 17  
Argus Road Oakville ON L6J 3J3

**Project No:**

**Coordinates:**

**Latitude:** 43.457578  
**Longitude:** -79.6846167  
**UTM Northing:** 4,812,470.37  
**UTM Easting:** 606,416.22  
**UTM Zone:** 17T

**Elevation:** 338 FT  
102.93 M

## Order Information:

**Order No:** 21051300283  
**Date Requested:** May 13, 2021  
**Requested by:** Fisher Environmental Ltd.  
**Report Type:** Standard Express Report

## Historical/Products:

## Executive Summary: Report Summary

<i>Database</i>	<i>Name</i>	<i>Searched</i>	<i>Project Property</i>	<i>Within 0.25 km</i>	<i>Total</i>
AAGR	<i>Abandoned Aggregate Inventory</i>	Y	0	0	0
AGR	<i>Aggregate Inventory</i>	Y	0	0	0
AMIS	<i>Abandoned Mine Information System</i>	Y	0	0	0
ANDR	<i>Anderson's Waste Disposal Sites</i>	Y	0	0	0
AST	<i>Aboveground Storage Tanks</i>	Y	0	0	0
AUWR	<i>Automobile Wrecking &amp; Supplies</i>	Y	0	0	0
BORE	<i>Borehole</i>	Y	0	0	0
CA	<i>Certificates of Approval</i>	Y	0	4	4
CDRY	<i>Dry Cleaning Facilities</i>	Y	0	0	0
CFOT	<i>Commercial Fuel Oil Tanks</i>	Y	0	0	0
CHEM	<i>Chemical Manufacturers and Distributors</i>	Y	0	0	0
CHM	<i>Chemical Register</i>	Y	0	0	0
CNG	<i>Compressed Natural Gas Stations</i>	Y	0	0	0
COAL	<i>Inventory of Coal Gasification Plants and Coal Tar Sites</i>	Y	0	0	0
CONV	<i>Compliance and Convictions</i>	Y	0	0	0
CPU	<i>Certificates of Property Use</i>	Y	0	0	0
DRL	<i>Drill Hole Database</i>	Y	0	0	0
DTNK	<i>Delisted Fuel Tanks</i>	Y	0	5	5
EASR	<i>Environmental Activity and Sector Registry</i>	Y	0	0	0
EBR	<i>Environmental Registry</i>	Y	0	0	0
ECA	<i>Environmental Compliance Approval</i>	Y	0	1	1
EEM	<i>Environmental Effects Monitoring</i>	Y	0	0	0
EHS	<i>ERIS Historical Searches</i>	Y	0	26	26
EIIS	<i>Environmental Issues Inventory System</i>	Y	0	0	0
EMHE	<i>Emergency Management Historical Event</i>	Y	0	0	0
EPAR	<i>Environmental Penalty Annual Report</i>	Y	0	0	0
EXP	<i>List of Expired Fuels Safety Facilities</i>	Y	0	5	5
FCON	<i>Federal Convictions</i>	Y	0	0	0
FCS	<i>Contaminated Sites on Federal Land</i>	Y	0	0	0
FOFT	<i>Fisheries &amp; Oceans Fuel Tanks</i>	Y	0	0	0
FRST	<i>Federal Identification Registry for Storage Tank Systems (FIRSTS)</i>	Y	0	0	0
FST	<i>Fuel Storage Tank</i>	Y	0	10	10
FSTH	<i>Fuel Storage Tank - Historic</i>	Y	0	0	0
GEN	<i>Ontario Regulation 347 Waste Generators Summary</i>	Y	0	71	71
GHG	<i>Greenhouse Gas Emissions from Large Facilities</i>	Y	0	0	0
HINC	<i>TSSA Historic Incidents</i>	Y	0	0	0

<b>Database</b>	<b>Name</b>	<b>Searched</b>	<b>Project Property</b>	<b>Within 0.25 km</b>	<b>Total</b>
IAFT	<i>Indian &amp; Northern Affairs Fuel Tanks</i>	Y	0	0	0
INC	<i>Fuel Oil Spills and Leaks</i>	Y	0	0	0
LIMO	<i>Landfill Inventory Management Ontario</i>	Y	0	0	0
MINE	<i>Canadian Mine Locations</i>	Y	0	0	0
MNR	<i>Mineral Occurrences</i>	Y	0	0	0
NATE	<i>National Analysis of Trends in Emergencies System (NATES)</i>	Y	0	0	0
NCPL	<i>Non-Compliance Reports</i>	Y	0	0	0
NDFT	<i>National Defense &amp; Canadian Forces Fuel Tanks</i>	Y	0	0	0
NDSP	<i>National Defense &amp; Canadian Forces Spills</i>	Y	0	0	0
NDWD	<i>National Defence &amp; Canadian Forces Waste Disposal Sites</i>	Y	0	0	0
NEBI	<i>National Energy Board Pipeline Incidents</i>	Y	0	0	0
NEBP	<i>National Energy Board Wells</i>	Y	0	0	0
NEES	<i>National Environmental Emergencies System (NEES)</i>	Y	0	0	0
NPCB	<i>National PCB Inventory</i>	Y	0	3	3
NPRI	<i>National Pollutant Release Inventory</i>	Y	0	0	0
OGWE	<i>Oil and Gas Wells</i>	Y	0	0	0
OOGW	<i>Ontario Oil and Gas Wells</i>	Y	0	0	0
OPCB	<i>Inventory of PCB Storage Sites</i>	Y	0	0	0
ORD	<i>Orders</i>	Y	0	0	0
PAP	<i>Canadian Pulp and Paper</i>	Y	0	0	0
PCFT	<i>Parks Canada Fuel Storage Tanks</i>	Y	0	0	0
PES	<i>Pesticide Register</i>	Y	0	1	1
PINC	<i>Pipeline Incidents</i>	Y	0	0	0
PRT	<i>Private and Retail Fuel Storage Tanks</i>	Y	0	2	2
PTTW	<i>Permit to Take Water</i>	Y	0	0	0
REC	<i>Ontario Regulation 347 Waste Receivers Summary</i>	Y	0	0	0
RSC	<i>Record of Site Condition</i>	Y	0	0	0
RST	<i>Retail Fuel Storage Tanks</i>	Y	0	4	4
SCT	<i>Scott's Manufacturing Directory</i>	Y	0	5	5
SPL	<i>Ontario Spills</i>	Y	0	4	4
SRDS	<i>Wastewater Discharger Registration Database</i>	Y	0	0	0
TANK	<i>Anderson's Storage Tanks</i>	Y	0	0	0
TCFT	<i>Transport Canada Fuel Storage Tanks</i>	Y	0	0	0
VAR	<i>Variances for Abandonment of Underground Storage Tanks</i>	Y	0	0	0
WDS	<i>Waste Disposal Sites - MOE CA Inventory</i>	Y	0	0	0
WDSH	<i>Waste Disposal Sites - MOE 1991 Historical Approval Inventory</i>	Y	0	0	0
WWIS	<i>Water Well Information System</i>	Y	0	16	16
<b>Total:</b>			0	157	157

## Executive Summary: Site Report Summary - Project Property

<i>Map Key</i>	<i>DB</i>	<i>Company/Site Name</i>	<i>Address</i>	<i>Dir/Dist (m)</i>	<i>Elev diff (m)</i>	<i>Page Number</i>
--------------------	-----------	--------------------------	----------------	---------------------	--------------------------	------------------------

No records found in the selected databases for the project property.

## Executive Summary: Site Report Summary - Surrounding Properties

<i>Map Key</i>	<i>DB</i>	<i>Company/Site Name</i>	<i>Address</i>	<i>Dir/Dist (m)</i>	<i>Elev Diff (m)</i>	<i>Page Number</i>
<a href="#">1</a>	GEN	E. MYMRYK INVESTMENTS INC.	595 ARGUS ROAD OAKVILLE ON L6J 3J4	NW/8.9	0.01	<a href="#">39</a>
<a href="#">1</a>	GEN	E. MYMRYK INVESTMENTS INC. 14-201	595 ARGUS ROAD OAKVILLE ON L6J 3J4	NW/8.9	0.01	<a href="#">39</a>
<a href="#">1</a>	SCT	Rubicon Publishing Inc.	595 Argus Rd Oakville ON L6J 3J4	NW/8.9	0.01	<a href="#">39</a>
<a href="#">2</a>	SCT	TARGET MARKETING CORP.	591 ARGUS RD OAKVILLE ON L6J 3J4	WNW/22.9	0.75	<a href="#">39</a>
<a href="#">3</a>	GEN	Dr Sam Jomehri	587 argus road oakville ON L6J3J4	WSW/29.8	0.96	<a href="#">40</a>
<a href="#">3</a>	GEN	Dr Sam Jomehri	587 argus road oakville ON L6J3J4	WSW/29.8	0.96	<a href="#">40</a>
<a href="#">3</a>	GEN	Dr Sam Jomehri	587 argus road oakville ON L6J3J4	WSW/29.8	0.96	<a href="#">40</a>
<a href="#">3</a>	GEN	Dr Sam Jomehri	587 argus road oakville ON L6J3J4	WSW/29.8	0.96	<a href="#">41</a>
<a href="#">4</a>	GEN	MED-CHEM LABORATORIES LTD.	581 ARGUS ROAD, BASEMENT, OAKVILLE C/O 8150 SHEPPARD EAST SCARBOROUGH ON L6J 3J4	SSW/36.6	-0.01	<a href="#">41</a>
<a href="#">4</a>	GEN	MED-CHEM LABORATORIES LTD. 25-656	581 ARGUS ROAD, BASEMENT, OAKVILLE C/O 8150 SHEPPARD EAST SCARBOROUGH ON L6J 3J4	SSW/36.6	-0.01	<a href="#">41</a>
<a href="#">4</a>	GEN	MCTU DIAGNOSTICS LIMITED	581 ARGUS ROAD OAKVILLE ON L6J 3J4	SSW/36.6	-0.01	<a href="#">42</a>
<a href="#">4</a>	GEN	MCTU DI(OUT OF BUSINESS)	581 ARGUS ROAD OAKVILLE ON L6J 3J4	SSW/36.6	-0.01	<a href="#">42</a>

<i>Map Key</i>	<i>DB</i>	<i>Company/Site Name</i>	<i>Address</i>	<i>Dir/Dist (m)</i>	<i>Elev Diff (m)</i>	<i>Page Number</i>
<a href="#">4</a>	GEN	Argus Medical Centre	581 Argus rd, ste 300 Oakville ON L6J 3J4	SSW/36.6	-0.01	<a href="#">42</a>
<a href="#">4</a>	GEN	Camista Holdings	581 Argus Road Suite 202 Oakville ON L6J 3J4	SSW/36.6	-0.01	<a href="#">43</a>
<a href="#">4</a>	GEN	Argus Medical Centre	581 Argus rd, ste 300 Oakville ON L6J 3J4	SSW/36.6	-0.01	<a href="#">43</a>
<a href="#">4</a>	GEN	Argus Medical Centre	581 Argus rd, ste 300 Oakville ON L6J 3J4	SSW/36.6	-0.01	<a href="#">43</a>
<a href="#">5</a>	GEN	MED-CHEM LABORATORIES LTD.	581 ARGUS ROAD BASEMENT OAKVILLE ON L6L 3J4	SSW/36.6	-0.01	<a href="#">43</a>
<a href="#">5</a>	GEN	MED-CHEM LABORATORIES LIMITED	581 ARGUS ROAD BASEMENT OAKVILLE ON L6L 3J4	SSW/36.6	-0.01	<a href="#">44</a>
<a href="#">5</a>	GEN	CMLHealthCare	581 ARGUS ROAD OAKVILLE ON	SSW/36.6	-0.01	<a href="#">44</a>
<a href="#">5</a>	GEN	CMLHealthCare	581 ARGUS ROAD OAKVILLE ON	SSW/36.6	-0.01	<a href="#">44</a>
<a href="#">5</a>	GEN	CMLHealthCare	581 ARGUS ROAD OAKVILLE ON	SSW/36.6	-0.01	<a href="#">45</a>
<a href="#">5</a>	GEN	LifeLabs LP	581 ARGUS ROAD, Unit 103 OAKVILLE ON	SSW/36.6	-0.01	<a href="#">45</a>
<a href="#">5</a>	GEN	LifeLabs LP	581 ARGUS ROAD, Unit 103 OAKVILLE ON	SSW/36.6	-0.01	<a href="#">45</a>
<a href="#">5</a>	GEN	Argus Medical Centre	581 Argus rd, ste 300 Oakville ON	SSW/36.6	-0.01	<a href="#">45</a>
<a href="#">5</a>	GEN	LifeLabs LP	581 ARGUS ROAD, Unit 103 OAKVILLE ON L6J3J4	SSW/36.6	-0.01	<a href="#">46</a>

<b>Map Key</b>	<b>DB</b>	<b>Company/Site Name</b>	<b>Address</b>	<b>Dir/Dist (m)</b>	<b>Elev Diff (m)</b>	<b>Page Number</b>
<a href="#"><u>5</u></a>	GEN	LifeLabs LP	581 ARGUS ROAD, Unit 103 OAKVILLE ON L6J3J4	SSW/36.6	-0.01	<a href="#"><u>46</u></a>
<a href="#"><u>5</u></a>	GEN	Argus Medical Centre	581 Argus rd, ste 300 Oakville ON L6J3J4	SSW/36.6	-0.01	<a href="#"><u>46</u></a>
<a href="#"><u>5</u></a>	GEN	Argus Medical Centre	581 Argus rd, ste 300 Oakville ON L6J3J4	SSW/36.6	-0.01	<a href="#"><u>47</u></a>
<a href="#"><u>5</u></a>	GEN	Adamson Properties Inc.	581 Argus Rd. Oakville ON L6J 3J4	SSW/36.6	-0.01	<a href="#"><u>47</u></a>
<a href="#"><u>5</u></a>	GEN	LifeLabs LP	581 ARGUS ROAD, Unit 103 OAKVILLE ON L6J3J4	SSW/36.6	-0.01	<a href="#"><u>47</u></a>
<a href="#"><u>5</u></a>	GEN	Argus Medical Centre	581 Argus rd, ste 300 Oakville ON L6J3J4	SSW/36.6	-0.01	<a href="#"><u>47</u></a>
<a href="#"><u>5</u></a>	GEN	LifeLabs LP	581 ARGUS ROAD, Unit 103 OAKVILLE ON L6J3J4	SSW/36.6	-0.01	<a href="#"><u>48</u></a>
<a href="#"><u>5</u></a>	GEN	Argus Medical Centre	581 Argus rd, ste 300 Oakville ON L6J3J4	SSW/36.6	-0.01	<a href="#"><u>48</u></a>
<a href="#"><u>5</u></a>	GEN	LifeLabs LP	581 ARGUS ROAD, Unit 103 OAKVILLE ON L6J3J4	SSW/36.6	-0.01	<a href="#"><u>48</u></a>
<a href="#"><u>5</u></a>	GEN	Argus Medical Centre	581 Argus Rd, ste 300 Oakville ON L6J3J4	SSW/36.6	-0.01	<a href="#"><u>49</u></a>
<a href="#"><u>5</u></a>	GEN	LifeLabs LP	581 ARGUS ROAD, Unit 103 OAKVILLE ON L6J3J4	SSW/36.6	-0.01	<a href="#"><u>49</u></a>
<a href="#"><u>5</u></a>	GEN	Argus Medical Centre	581 Argus Rd, ste 300 Oakville ON L6J3J4	SSW/36.6	-0.01	<a href="#"><u>49</u></a>
<a href="#"><u>6</u></a>	EHS		603 Argus Rd. Oakville ON L6J 6G6	NE/39.8	-0.07	<a href="#"><u>50</u></a>



<b>Map Key</b>	<b>DB</b>	<b>Company/Site Name</b>	<b>Address</b>	<b>Dir/Dist (m)</b>	<b>Elev Diff (m)</b>	<b>Page Number</b>
<a href="#">6</a>	GEN	Inside Health Inc.	100-603 Argus Road Oakville ON L6J 6G6	NE/39.8	-0.07	<a href="#">50</a>
<a href="#">7</a>	WWIS		586 ARGUS RD OAKVILLE ON <i>Well ID: 7161334</i>	WSW/69.5	0.84	<a href="#">50</a>
<a href="#">8</a>	WWIS		ON <i>Well ID: 7325283</i>	SE/80.3	-1.15	<a href="#">53</a>
<a href="#">9</a>	EHS		590 Argus Rd Oakville ON L6J3J3	WNW/83.0	1.91	<a href="#">53</a>
<a href="#">10</a>	EHS		217 Cross Avenue and 571 Argus Road Oakville ON L6J 2W9	SE/87.7	-1.03	<a href="#">54</a>
<a href="#">11</a>	SCT	DIONEX CANADA LTD.	586 ARGUS RD UNIT 4 OAKVILLE ON L6J 7S1	WSW/89.2	1.32	<a href="#">54</a>
<a href="#">11</a>	GEN	DR. GREGORY A. SHAW	100 - 586 ARGUS ROAD OAKVILLE ON L6J 7S1	WSW/89.2	1.32	<a href="#">54</a>
<a href="#">11</a>	GEN	DR. GREGORY A. SHAW	586 ARGUS ROAD, UNIT 100 OAKVILLE ON L6J 3J3	WSW/89.2	1.32	<a href="#">54</a>
<a href="#">11</a>	GEN	DR. GREGORY A. SHAW	586 ARGUS ROAD, UNIT 100 OAKVILLE ON L6J 3J3	WSW/89.2	1.32	<a href="#">55</a>
<a href="#">11</a>	EHS		586 Argus Road Oakville ON L6J 7S1	WSW/89.2	1.32	<a href="#">55</a>
<a href="#">11</a>	GEN	DR. GREGORY A. SHAW	586 ARGUS ROAD, UNIT 100 OAKVILLE ON L6J 7S1	WSW/89.2	1.32	<a href="#">55</a>
<a href="#">11</a>	EHS		586 Argus Road Oakville ON L6J 3J3	WSW/89.2	1.32	<a href="#">55</a>
<a href="#">11</a>	EHS		586 Argus Road Oakville ON L6J 3J3	WSW/89.2	1.32	<a href="#">55</a>

<b>Map Key</b>	<b>DB</b>	<b>Company/Site Name</b>	<b>Address</b>	<b>Dir/Dist (m)</b>	<b>Elev Diff (m)</b>	<b>Page Number</b>
<a href="#">11</a>	EHS		586 Argus Rd Oakville ON L6J3J3	WSW/89.2	1.32	<a href="#">56</a>
<a href="#">11</a>	GEN	586 Argus Clinic	586 Argus Rd, Suite 101 Oakville ON L6J 3J3	WSW/89.2	1.32	<a href="#">56</a>
<a href="#">11</a>	GEN	586 Argus Clinic	586 Argus Rd, Suite 101 Oakville ON L6J 3J3	WSW/89.2	1.32	<a href="#">56</a>
<a href="#">11</a>	GEN	586 Argus Clinic	586 Argus Rd, Suite 101 Oakville ON L6J 3J3	WSW/89.2	1.32	<a href="#">56</a>
<a href="#">11</a>	GEN	586 Argus Clinic	586 Argus Rd, Suite 101 Oakville ON L6J 3J3	WSW/89.2	1.32	<a href="#">57</a>
<a href="#">11</a>	EHS		586 Argus Rd Oakville ON L6J3J3	WSW/89.2	1.32	<a href="#">57</a>
<a href="#">11</a>	GEN	586 Argus Clinic	586 Argus Rd, Suite 101 Oakville ON L6J 3J3	WSW/89.2	1.32	<a href="#">57</a>
<a href="#">11</a>	GEN	586 Argus Clinic	586 Argus Rd, Suite 101 Oakville ON L6J 3J3	WSW/89.2	1.32	<a href="#">58</a>
<a href="#">12</a>	EHS		217, 227 Cross Avenue and 571 Argus Road Oakville ON L6J 2W9	ESE/90.4	-1.98	<a href="#">58</a>
<a href="#">12</a>	EHS		217, 227 Cross Avenue and 571 Argus Road Oakville ON L6J 2W9	ESE/90.4	-1.98	<a href="#">58</a>
<a href="#">13</a>	WWIS		ON <b>Well ID:</b> 7192191	SSW/90.7	0.96	<a href="#">58</a>
<a href="#">14</a>	EHS		590 Argus Road Oakville ON	WNW/92.2	1.91	<a href="#">59</a>
<a href="#">15</a>	EHS		207 Cross Avenue Oakville ON L6J 2W9	SE/110.7	-1.02	<a href="#">59</a>

<b>Map Key</b>	<b>DB</b>	<b>Company/Site Name</b>	<b>Address</b>	<b>Dir/Dist (m)</b>	<b>Elev Diff (m)</b>	<b>Page Number</b>
<a href="#">16</a>	WWIS		ON <b>Well ID:</b> 7327366	SW/118.5	0.86	<a href="#">60</a>
<a href="#">17</a>	WWIS		586 ARGUS RD OAKVILLE ON <b>Well ID:</b> 7161333	SW/126.2	1.36	<a href="#">60</a>
<a href="#">18</a>	EHS		Argus Road And Cross Avenue Oakville ON	SSW/127.8	0.75	<a href="#">63</a>
<a href="#">19</a>	WWIS		ON <b>Well ID:</b> 7286766	S/128.5	-0.12	<a href="#">63</a>
<a href="#">20</a>	EHS		185 Cross Ave Oakville ON L6J2W7	SSW/132.9	0.96	<a href="#">64</a>
<a href="#">21</a>	EHS		570 Trafalgar Road Oakville ON L6J 3J2	ENE/138.8	-0.02	<a href="#">64</a>
<a href="#">22</a>	SPL	PRIVATE OWNER	570 TRAFALGAR ROAD OAKLAND MERCURY MOTOR VEHICLE (OPERATING FLUID) OAKVILLE TOWN ON L6J 3J2	ENE/138.9	-0.02	<a href="#">64</a>
<a href="#">22</a>	PRT	OAK-LAND LINCOLN MERCURY SALES	570 TRAFALGAR RD OAKVILLE ON L6J 3J2	ENE/138.9	-0.02	<a href="#">65</a>
<a href="#">23</a>	EHS		217 Cross Avenue Oakville ON L6J 2W9	ESE/139.5	-2.04	<a href="#">65</a>
<a href="#">23</a>	WWIS		217 CROSS AVE lot 13 con 3 OAKVILLE ON <b>Well ID:</b> 2810039	ESE/139.5	-2.04	<a href="#">65</a>
<a href="#">24</a>	WWIS		586 ARGUS RD OAKVILLE ON <b>Well ID:</b> 7161332	SW/140.1	1.73	<a href="#">68</a>
<a href="#">25</a>	EHS		207 Cross Avenue Oakville ON L6J 2W9	SE/142.4	-1.92	<a href="#">71</a>
<a href="#">26</a>	GEN	CORMACK ANIMAL CLINIC LIMITED	234 SOUTH SERVICE ROAD ANIMAL HOSPITAL OF OAKVILLE	N/143.0	0.90	<a href="#">71</a>

<b>Map Key</b>	<b>DB</b>	<b>Company/Site Name</b>	<b>Address</b>	<b>Dir/Dist (m)</b>	<b>Elev Diff (m)</b>	<b>Page Number</b>
			OAKVILLE ON L6J 2X5			
<a href="#">26</a>	GEN	Animal Hospital of Oakville	234 South Service Rd. Oakville ON	N/143.0	0.90	<a href="#">71</a>
<a href="#">26</a>	GEN	Animal Hospital of Oakville	234 South Service Rd. Oakville ON	N/143.0	0.90	<a href="#">72</a>
<a href="#">26</a>	GEN	Animal Hospital of Oakville	234 South Service Rd. Oakville ON	N/143.0	0.90	<a href="#">72</a>
<a href="#">26</a>	GEN	Animal Hospital of Oakville	234 South Service Rd. Oakville ON L6J 2X5	N/143.0	0.90	<a href="#">72</a>
<a href="#">26</a>	GEN	Animal Hospital of Oakville	234 South Service Rd. Oakville ON	N/143.0	0.90	<a href="#">73</a>
<a href="#">26</a>	GEN	Animal Hospital of Oakville	234 South Service Rd. Oakville ON L6J 2X5	N/143.0	0.90	<a href="#">73</a>
<a href="#">26</a>	GEN	Animal Hospital of Oakville	234 South Service Rd. Oakville ON L6J 2X5	N/143.0	0.90	<a href="#">73</a>
<a href="#">26</a>	GEN	Animal Hospital of Oakville	234 South Service Rd. Oakville ON L6J 2X5	N/143.0	0.90	<a href="#">74</a>
<a href="#">26</a>	GEN	Animal Hospital of Oakville	234 South Service Rd. Oakville ON L6J 2X5	N/143.0	0.90	<a href="#">74</a>
<a href="#">26</a>	GEN	Animal Hospital of Oakville	234 South Service Rd. Oakville ON L6J 2X5	N/143.0	0.90	<a href="#">74</a>
<a href="#">26</a>	GEN	Animal Hospital of Oakville	234 South Service Rd. Oakville ON L6J 2X5	N/143.0	0.90	<a href="#">74</a>
<a href="#">26</a>	GEN	Animal Hospital of Oakville	234 South Service Rd. Oakville ON L6J 2X5	N/143.0	0.90	<a href="#">75</a>
<a href="#">27</a>	GEN	Animal Hospital of Oakville	234 South Service Rd. Oakville ON L6J 2X5	N/143.1	0.90	<a href="#">75</a>

<b>Map Key</b>	<b>DB</b>	<b>Company/Site Name</b>	<b>Address</b>	<b>Dir/Dist (m)</b>	<b>Elev Diff (m)</b>	<b>Page Number</b>
<a href="#">28</a>	CA	R.M. OF HALTON	CROSS AVE./ARGUS RD. OAKVILLE TOWN ON	SE/156.2	-1.55	<a href="#">75</a>
<a href="#">29</a>	GEN	915643 Ontario Inc	185 Cross Ave Oakville ON	SSE/157.1	-0.04	<a href="#">75</a>
<a href="#">30</a>	GEN	Regional Municipality of Halton	232 South Service Road Unit B Oakville ON L6J 2X5	NNW/160.6	1.91	<a href="#">76</a>
<a href="#">30</a>	GEN	Regional Municipality of Halton	232 South Service Road Unit B Oakville ON L6J 2X5	NNW/160.6	1.91	<a href="#">76</a>
<a href="#">30</a>	GEN	Regional Municipality of Halton Health Department	232 South Service Road Unit B Oakville ON L6J 2X5	NNW/160.6	1.91	<a href="#">76</a>
<a href="#">30</a>	GEN	Regional Municipality of Halton Health Department	232 South Service Road Unit B Oakville ON L6J 2X5	NNW/160.6	1.91	<a href="#">77</a>
<a href="#">30</a>	GEN	Regional Municipality of Halton Health Department	232 South Service Road Unit B Oakville ON L6J 2X5	NNW/160.6	1.91	<a href="#">77</a>
<a href="#">31</a>	NPCB	ROSART PROPERTIES INC.	226 SOUTH SERVICE ROAD OAKVILLE ON L6J 2X5	NW/166.3	1.91	<a href="#">77</a>
<a href="#">31</a>	SCT	Rubicon Publishing Inc.	226 South Service Rd E Oakville ON L6J 2X5	NW/166.3	1.91	<a href="#">78</a>
<a href="#">31</a>	NPCB	ROSART PROPERTIES INC.	226 SOUTH SERVICE ROAD OAKVILLE ON L6J 2X5	NW/166.3	1.91	<a href="#">78</a>
<a href="#">32</a>	NPCB	ROSART PROPERTIES INC.	226 SOUTH SERVICE ROAD Oakville ON	NW/166.3	1.91	<a href="#">78</a>
<a href="#">33</a>	WWIS		165 CROSS AVE OAKVILLE ON <b>Well ID:</b> 7322524	SSW/168.7	1.00	<a href="#">79</a>
<a href="#">34</a>	WWIS		165 CROSS AVE OAKVILLE ON <b>Well ID:</b> 7322523	SSW/177.2	0.86	<a href="#">81</a>

<b>Map Key</b>	<b>DB</b>	<b>Company/Site Name</b>	<b>Address</b>	<b>Dir/Dist (m)</b>	<b>Elev Diff (m)</b>	<b>Page Number</b>
<a href="#">35</a>	EHS		233 Cross Avenue Oakville ON L6J 2W9	E/184.0	-2.47	<a href="#">84</a>
<a href="#">35</a>	EHS		233 Cross Avenue Oakville ON L6J 2W9	E/184.0	-2.47	<a href="#">85</a>
<a href="#">35</a>	EHS		233 Cross Avenue Oakville ON L6J 2W9	E/184.0	-2.47	<a href="#">85</a>
<a href="#">35</a>	EHS		233 Cross Avenue Oakville ON L6J 2W9	E/184.0	-2.47	<a href="#">85</a>
<a href="#">36</a>	CA	FIELDFRESH FARMS LTD.	196 SOUTH SERVICE ROAD WEST OAKVILLE TOWN ON	W/186.0	1.87	<a href="#">85</a>
<a href="#">37</a>	WWIS		562 TAFALGAR RD Oakville ON <b>Well ID:</b> 7263648	E/195.6	-1.47	<a href="#">85</a>
<a href="#">38</a>	EHS		166 South Service Road East Oakville ON L6J 0A5	WSW/198.6	1.91	<a href="#">88</a>
<a href="#">39</a>	WWIS		562 TAFALGAR RD Oakville ON <b>Well ID:</b> 7263647	ENE/199.1	-0.34	<a href="#">88</a>
<a href="#">40</a>	SPL	PRIVATELY OWNED	562 TRAFALGAR RD. MOTOR VEHICLE (OPERATING FLUID) OAKVILLE TOWN ON L6J 3J2	E/206.9	-1.23	<a href="#">91</a>
<a href="#">40</a>	SPL	PRIVATELY OWNED	562 TRAFALGAR RD. TEXACO SERVICE STATION MOTOR VEHICLE (OPERATING FLUID) OAKVILLE TOWN ON L6J 3J2	E/206.9	-1.23	<a href="#">91</a>
<a href="#">40</a>	SPL	ESSO PETROLEUM CANADA	562 TRAFALGAR RD SERVICE STATION OAKVILLE TOWN ON L6J 3J2	E/206.9	-1.23	<a href="#">92</a>
<a href="#">40</a>	PRT	TRAFALGAR ESSO SELF SERVE 487346 ONTARIO LTD	562 TRAFALGAR RD OAKVILLE ON L6J 3J2	E/206.9	-1.23	<a href="#">92</a>
<a href="#">40</a>	RST	TRAFALGAR ESSO	562 TRAFALGAR RD OAKVILLE ON L6J3J2	E/206.9	-1.23	<a href="#">93</a>

<b>Map Key</b>	<b>DB</b>	<b>Company/Site Name</b>	<b>Address</b>	<b>Dir/Dist (m)</b>	<b>Elev Diff (m)</b>	<b>Page Number</b>
<a href="#">40</a>	RST	1285118 ONT INC	562 TRAFALGAR RD OAKVILLE ON L6J 3J2	E/206.9	-1.23	<a href="#">93</a>
<a href="#">40</a>	EHS		562 Trafalgar Rd Oakville ON L6J 3J2	E/206.9	-1.23	<a href="#">93</a>
<a href="#">40</a>	RST	ZULFI ESSO	562 TRAFALGAR RD OAKVILLE ON L6J 3J2	E/206.9	-1.23	<a href="#">93</a>
<a href="#">40</a>	CA	Imperial Oil Limited	562 Trafalgar Rd Oakville ON L6J 3J2	E/206.9	-1.23	<a href="#">93</a>
<a href="#">40</a>	DTNK	GEETANJALI ADHYAPAK O/A GAS STN	562 TRAFALGAR RD OAKVILLE ON	E/206.9	-1.23	<a href="#">94</a>
<a href="#">40</a>	DTNK	GEETANJALI ADHYAPAK O/A GAS STN	562 TRAFALGAR RD OAKVILLE ON	E/206.9	-1.23	<a href="#">94</a>
<a href="#">40</a>	DTNK	GEETANJALI ADHYAPAK O/A GAS STN	562 TRAFALGAR RD OAKVILLE ON	E/206.9	-1.23	<a href="#">94</a>
<a href="#">40</a>	DTNK	GEETANJALI ADHYAPAK O/A GAS STN	562 TRAFALGAR RD OAKVILLE ON	E/206.9	-1.23	<a href="#">95</a>
<a href="#">40</a>	DTNK	GEETANJALI ADHYAPAK O/A GAS STN	562 TRAFALGAR RD OAKVILLE ON	E/206.9	-1.23	<a href="#">95</a>
<a href="#">40</a>	FST	MAC'S CONVENIENCE STORES INC	562 TRAFALGAR RD OAKVILLE L6J 3J2 ON CA 562 TRAFALGAR RD OAKVILLE L6J 3J2 ON CA ON	E/206.9	-1.23	<a href="#">95</a>
<a href="#">40</a>	FST	MAC'S CONVENIENCE STORES INC	562 TRAFALGAR RD OAKVILLE L6J 3J2 ON CA 562 TRAFALGAR RD OAKVILLE L6J 3J2 ON CA ON	E/206.9	-1.23	<a href="#">96</a>
<a href="#">40</a>	FST	MAC'S CONVENIENCE STORES INC	562 TRAFALGAR RD OAKVILLE L6J 3J2 ON CA 562 TRAFALGAR RD OAKVILLE L6J 3J2 ON CA ON	E/206.9	-1.23	<a href="#">96</a>

<b>Map Key</b>	<b>DB</b>	<b>Company/Site Name</b>	<b>Address</b>	<b>Dir/Dist (m)</b>	<b>Elev Diff (m)</b>	<b>Page Number</b>
<a href="#">40</a>	FST	MAC'S CONVENIENCE STORES INC	562 TRAFALGAR RD OAKVILLE L6J 3J2 ON CA 562 TRAFALGAR RD OAKVILLE L6J 3J2 ON CA ON	E/206.9	-1.23	<a href="#">97</a>
<a href="#">40</a>	EXP	GEETANJALI ADHYAPAK O/A GAS STN	562 TRAFALGAR RD OAKVILLE L6J 3J2 ON CA ON	E/206.9	-1.23	<a href="#">98</a>
<a href="#">40</a>	EXP	GEETANJALI ADHYAPAK O/A GAS STN	562 TRAFALGAR RD OAKVILLE L6J 3J2 ON CA ON	E/206.9	-1.23	<a href="#">98</a>
<a href="#">40</a>	EXP	GEETANJALI ADHYAPAK O/A GAS STN	562 TRAFALGAR RD OAKVILLE L6J 3J2 ON CA ON	E/206.9	-1.23	<a href="#">98</a>
<a href="#">40</a>	EXP	GEETANJALI ADHYAPAK O/A GAS STN	562 TRAFALGAR RD OAKVILLE L6J 3J2 ON CA ON	E/206.9	-1.23	<a href="#">99</a>
<a href="#">40</a>	EXP	GEETANJALI ADHYAPAK O/A GAS STN	562 TRAFALGAR RD OAKVILLE L6J 3J2 ON CA ON	E/206.9	-1.23	<a href="#">99</a>
<a href="#">40</a>	EHS		562 Trafalgar Rd Oakville ON L6J3J2	E/206.9	-1.23	<a href="#">99</a>
<a href="#">40</a>	FST	GEETANJALI ADHYAPAK O/A GAS STN	562 TRAFALGAR RD OAKVILLE L6J 3J2 ON CA ON	E/206.9	-1.23	<a href="#">100</a>
<a href="#">40</a>	FST		562 TRAFALGAR RD OAKVILLE ON L6J 3J2	E/206.9	-1.23	<a href="#">100</a>
<a href="#">40</a>	FST	GEETANJALI ADHYAPAK O/A GAS STN	562 TRAFALGAR RD OAKVILLE L6J 3J2 ON CA ON	E/206.9	-1.23	<a href="#">100</a>
<a href="#">40</a>	FST	GEETANJALI ADHYAPAK O/A GAS STN	562 TRAFALGAR RD OAKVILLE L6J 3J2 ON CA ON	E/206.9	-1.23	<a href="#">101</a>
<a href="#">40</a>	FST	GEETANJALI ADHYAPAK O/A GAS STN	562 TRAFALGAR RD OAKVILLE L6J 3J2 ON CA ON	E/206.9	-1.23	<a href="#">101</a>



<b>Map Key</b>	<b>DB</b>	<b>Company/Site Name</b>	<b>Address</b>	<b>Dir/Dist (m)</b>	<b>Elev Diff (m)</b>	<b>Page Number</b>
<a href="#">40</a>	FST	GEETANJALI ADHYAPAK O/A GAS STN	562 TRAFALGAR RD OAKVILLE L6J 3J2 ON CA ON	E/206.9	-1.23	<a href="#">102</a>
<a href="#">41</a>	RST	ZULFI ESSO	562 TRAFALGAR RD OAKVILLE ON L6J3J2	E/214.0	-1.20	<a href="#">102</a>
<a href="#">41</a>	ECA	Imperial Oil Limited	562 Trafalgar Rd Oakville ON M3C 1K5	E/214.0	-1.20	<a href="#">103</a>
<a href="#">42</a>	WWIS		562 TAFALGAR RD Oakville ON <b>Well ID:</b> 7263649	E/218.0	-1.75	<a href="#">103</a>
<a href="#">43</a>	WWIS		562 TAFALGAR RD Oakville ON <b>Well ID:</b> 7263650	ENE/218.3	-0.73	<a href="#">105</a>
<a href="#">44</a>	SCT	Instant Imprints Canada Inc.	165 Cross Ave Suite 6 Oakville ON L6J 0A9	S/218.5	0.96	<a href="#">108</a>
<a href="#">44</a>	GEN	Hepworth and Damas Endodontics	165 Cross Ave, Suite 200 Oakville ON L6J 0A9	S/218.5	0.96	<a href="#">109</a>
<a href="#">44</a>	GEN	Hepworth and Damas Endodontics	165 Cross Ave, Suite 200 Oakville ON L6J 0A9	S/218.5	0.96	<a href="#">109</a>
<a href="#">44</a>	GEN	Hepworth and Damas Endodontics	165 Cross Ave, Suite 200 Oakville ON L6J 0A9	S/218.5	0.96	<a href="#">109</a>
<a href="#">44</a>	GEN	Hepworth and Damas Endodontics	165 Cross Ave, Suite 200 Oakville ON L6J 0A9	S/218.5	0.96	<a href="#">110</a>
<a href="#">44</a>	GEN	Hepworth and Damas Endodontics	165 Cross Ave, Suite 200 Oakville ON L6J 0A9	S/218.5	0.96	<a href="#">110</a>
<a href="#">44</a>	GEN	Hepworth and Damas Endodontics	165 Cross Ave, Suite 200 Oakville ON L6J 0A9	S/218.5	0.96	<a href="#">110</a>
<a href="#">45</a>	EHS		165 Cross Avenue Oakville ON L6J 0A9	S/223.4	0.96	<a href="#">111</a>

<i>Map Key</i>	<i>DB</i>	<i>Company/Site Name</i>	<i>Address</i>	<i>Dir/Dist (m)</i>	<i>Elev Diff (m)</i>	<i>Page Number</i>
<a href="#">45</a>	WWIS		165 CROSS AVE OAKVILLE ON <i>Well ID: 7322522</i>	S/223.4	0.96	<a href="#">111</a>
<a href="#">46</a>	CA	TACO BELL OF CANADA	546 TRAFALGAR ROAD OAKVILLE TOWN ON L6J 3J2	E/227.2	-2.96	<a href="#">114</a>
<a href="#">46</a>	PES	BEAVER LUMBER CO LTD	546 TRAFALGAR RD OAKVILLE ON L6J 3J2	E/227.2	-2.96	<a href="#">114</a>
<a href="#">47</a>	EHS		200-240 North Service Road E Oakville ON	WNW/236.4	0.91	<a href="#">114</a>
<a href="#">48</a>	WWIS		214 CROSS AVE. Oakville ON <i>Well ID: 7134031</i>	SSW/239.2	1.46	<a href="#">115</a>

# Executive Summary: Summary By Data Source

## **CA - Certificates of Approval**

A search of the CA database, dated 1985-Oct 30, 2011\* has found that there are 4 CA site(s) within approximately 0.25 kilometers of the project property.

<b><u>Equal/Higher Elevation</u></b>	<b><u>Address</u></b>	<b><u>Direction</u></b>	<b><u>Distance (m)</u></b>	<b><u>Map Key</u></b>
FIELDFRESH FARMS LTD.	196 SOUTH SERVICE ROAD WEST OAKVILLE TOWN ON	W	185.95	<a href="#"><u>36</u></a>

<b><u>Lower Elevation</u></b>	<b><u>Address</u></b>	<b><u>Direction</u></b>	<b><u>Distance (m)</u></b>	<b><u>Map Key</u></b>
R.M. OF HALTON	CROSS AVE./ARGUS RD. OAKVILLE TOWN ON	SE	156.21	<a href="#"><u>28</u></a>

Imperial Oil Limited	562 Trafalgar Rd Oakville ON L6J 3J2	E	206.93	<a href="#"><u>40</u></a>
----------------------	---	---	--------	---------------------------

TACO BELL OF CANADA	546 TRAFALGAR ROAD OAKVILLE TOWN ON L6J 3J2	E	227.24	<a href="#"><u>46</u></a>
---------------------	--	---	--------	---------------------------

## **DTNK - Delisted Fuel Tanks**

A search of the DTNK database, dated Jul 31, 2020 has found that there are 5 DTNK site(s) within approximately 0.25 kilometers of the project property.

<b><u>Lower Elevation</u></b>	<b><u>Address</u></b>	<b><u>Direction</u></b>	<b><u>Distance (m)</u></b>	<b><u>Map Key</u></b>
GEETANJALI ADHYAPAK O/A GAS STN	562 TRAFALGAR RD OAKVILLE ON	E	206.93	<a href="#"><u>40</u></a>

GEETANJALI ADHYAPAK O/A GAS STN	562 TRAFALGAR RD OAKVILLE ON	E	206.93	<a href="#"><u>40</u></a>
------------------------------------	---------------------------------	---	--------	---------------------------

GEETANJALI ADHYAPAK O/A GAS STN	562 TRAFALGAR RD OAKVILLE ON	E	206.93	<a href="#"><u>40</u></a>
------------------------------------	---------------------------------	---	--------	---------------------------

GEETANJALI ADHYAPAK O/A GAS STN	562 TRAFALGAR RD OAKVILLE ON	E	206.93	<a href="#">40</a>
GEETANJALI ADHYAPAK O/A GAS STN	562 TRAFALGAR RD OAKVILLE ON	E	206.93	<a href="#">40</a>

### **ECA - Environmental Compliance Approval**

A search of the ECA database, dated Oct 2011- Apr 30, 2021 has found that there are 1 ECA site(s) within approximately 0.25 kilometers of the project property.

<b><u>Lower Elevation</u></b>	<b><u>Address</u></b>	<b><u>Direction</u></b>	<b><u>Distance (m)</u></b>	<b><u>Map Key</u></b>
Imperial Oil Limited	562 Trafalgar Rd Oakville ON M3C 1K5	E	214.03	<a href="#">41</a>

### **EHS - ERIS Historical Searches**

A search of the EHS database, dated 1999-Jan 31, 2021 has found that there are 26 EHS site(s) within approximately 0.25 kilometers of the project property.

<b><u>Equal/Higher Elevation</u></b>	<b><u>Address</u></b>	<b><u>Direction</u></b>	<b><u>Distance (m)</u></b>	<b><u>Map Key</u></b>
	590 Argus Rd Oakville ON L6J3J3	WNW	82.99	<a href="#">9</a>
	586 Argus Rd Oakville ON L6J3J3	WSW	89.19	<a href="#">11</a>
	586 Argus Rd Oakville ON L6J3J3	WSW	89.19	<a href="#">11</a>
	586 Argus Road Oakville ON L6J 3J3	WSW	89.19	<a href="#">11</a>
	586 Argus Road Oakville ON L6J 3J3	WSW	89.19	<a href="#">11</a>
	586 Argus Road Oakville ON L6J 7S1	WSW	89.19	<a href="#">11</a>

<b><u>Equal/Higher Elevation</u></b>	<b><u>Address</u></b>	<b><u>Direction</u></b>	<b><u>Distance (m)</u></b>	<b><u>Map Key</u></b>
	590 Argus Road Oakville ON	WNW	92.22	<a href="#"><u>14</u></a>
	Argus Road And Cross Avenue Oakville ON	SSW	127.84	<a href="#"><u>18</u></a>
	185 Cross Ave Oakville ON L6J2W7	SSW	132.95	<a href="#"><u>20</u></a>
	166 South Service Road East Oakville ON L6J 0A5	WSW	198.56	<a href="#"><u>38</u></a>
	165 Cross Avenue Oakville ON L6J 0A9	S	223.38	<a href="#"><u>45</u></a>
	200-240 North Service Road E Oakville ON	WNW	236.39	<a href="#"><u>47</u></a>

<b><u>Lower Elevation</u></b>	<b><u>Address</u></b>	<b><u>Direction</u></b>	<b><u>Distance (m)</u></b>	<b><u>Map Key</u></b>
	603 Argus Rd. Oakville ON L6J 6G6	NE	39.75	<a href="#"><u>6</u></a>
	217 Cross Avenue and 571 Argus Road Oakville ON L6J 2W9	SE	87.73	<a href="#"><u>10</u></a>
	217, 227 Cross Avenue and 571 Argus Road Oakville ON L6J 2W9	ESE	90.44	<a href="#"><u>12</u></a>
	217, 227 Cross Avenue and 571 Argus Road Oakville ON L6J 2W9	ESE	90.44	<a href="#"><u>12</u></a>
	207 Cross Avenue Oakville ON L6J 2W9	SE	110.66	<a href="#"><u>15</u></a>

570 Trafalgar Road Oakville ON L6J 3J2	ENE	138.83	<a href="#">21</a>
217 Cross Avenue Oakville ON L6J 2W9	ESE	139.52	<a href="#">23</a>
207 Cross Avenue Oakville ON L6J 2W9	SE	142.42	<a href="#">25</a>
233 Cross Avenue Oakville ON L6J 2W9	E	183.95	<a href="#">35</a>
233 Cross Avenue Oakville ON L6J 2W9	E	183.95	<a href="#">35</a>
233 Cross Avenue Oakville ON L6J 2W9	E	183.95	<a href="#">35</a>
233 Cross Avenue Oakville ON L6J 2W9	E	183.95	<a href="#">35</a>
562 Trafalgar Rd Oakville ON L6J 3J2	E	206.93	<a href="#">40</a>
562 Trafalgar Rd Oakville ON L6J3J2	E	206.93	<a href="#">40</a>

### **EXP - List of Expired Fuels Safety Facilities**

A search of the EXP database, dated Jul 31, 2020 has found that there are 5 EXP site(s) within approximately 0.25 kilometers of the project property.

<b><u>Lower Elevation</u></b>	<b><u>Address</u></b>	<b><u>Direction</u></b>	<b><u>Distance (m)</u></b>	<b><u>Map Key</u></b>
GEETANJALI ADHYAPAK O/A GAS STN	562 TRAFALGAR RD OAKVILLE L6J 3J2 ON CA ON	E	206.93	<a href="#">40</a>
GEETANJALI ADHYAPAK O/A GAS STN	562 TRAFALGAR RD OAKVILLE L6J 3J2 ON CA ON	E	206.93	<a href="#">40</a>

GEETANJALI ADHYAPAK O/A GAS STN	562 TRAFALGAR RD OAKVILLE L6J 3J2 ON CA ON	E	206.93	<a href="#">40</a>
GEETANJALI ADHYAPAK O/A GAS STN	562 TRAFALGAR RD OAKVILLE L6J 3J2 ON CA ON	E	206.93	<a href="#">40</a>
GEETANJALI ADHYAPAK O/A GAS STN	562 TRAFALGAR RD OAKVILLE L6J 3J2 ON CA ON	E	206.93	<a href="#">40</a>

### **FST - Fuel Storage Tank**

A search of the FST database, dated Jul 31, 2020 has found that there are 10 FST site(s) within approximately 0.25 kilometers of the project property.

<b><u>Lower Elevation</u></b>	<b><u>Address</u></b>	<b><u>Direction</u></b>	<b><u>Distance (m)</u></b>	<b><u>Map Key</u></b>
GEETANJALI ADHYAPAK O/A GAS STN	562 TRAFALGAR RD OAKVILLE L6J 3J2 ON CA ON	E	206.93	<a href="#">40</a>
GEETANJALI ADHYAPAK O/A GAS STN	562 TRAFALGAR RD OAKVILLE L6J 3J2 ON CA ON	E	206.93	<a href="#">40</a>
	562 TRAFALGAR RD OAKVILLE ON L6J 3J2	E	206.93	<a href="#">40</a>
GEETANJALI ADHYAPAK O/A GAS STN	562 TRAFALGAR RD OAKVILLE L6J 3J2 ON CA ON	E	206.93	<a href="#">40</a>
MAC'S CONVENIENCE STORES INC	562 TRAFALGAR RD OAKVILLE L6J 3J2 ON CA 562 TRAFALGAR RD OAKVILLE L6J 3J2 ON CA ON	E	206.93	<a href="#">40</a>
MAC'S CONVENIENCE STORES INC	562 TRAFALGAR RD OAKVILLE L6J 3J2 ON CA 562 TRAFALGAR RD OAKVILLE L6J 3J2 ON CA ON	E	206.93	<a href="#">40</a>
MAC'S CONVENIENCE STORES INC	562 TRAFALGAR RD OAKVILLE L6J 3J2 ON CA 562 TRAFALGAR RD OAKVILLE L6J 3J2 ON CA ON	E	206.93	<a href="#">40</a>

GEETANJALI ADHYAPAK O/A GAS STN	562 TRAFALGAR RD OAKVILLE L6J 3J2 ON CA ON	E	206.93	<a href="#">40</a>
GEETANJALI ADHYAPAK O/A GAS STN	562 TRAFALGAR RD OAKVILLE L6J 3J2 ON CA ON	E	206.93	<a href="#">40</a>
MAC'S CONVENIENCE STORES INC	562 TRAFALGAR RD OAKVILLE L6J 3J2 ON CA 562 TRAFALGAR RD OAKVILLE L6J 3J2 ON CA ON	E	206.93	<a href="#">40</a>

### **GEN - Ontario Regulation 347 Waste Generators Summary**

A search of the GEN database, dated 1986-Jan 31, 2021 has found that there are 71 GEN site(s) within approximately 0.25 kilometers of the project property.

<b><u>Equal/Higher Elevation</u></b>	<b><u>Address</u></b>	<b><u>Direction</u></b>	<b><u>Distance (m)</u></b>	<b><u>Map Key</u></b>
E. MYMRYK INVESTMENTS INC.	595 ARGUS ROAD OAKVILLE ON L6J 3J4	NW	8.87	<a href="#">1</a>
E. MYMRYK INVESTMENTS INC. 14-201	595 ARGUS ROAD OAKVILLE ON L6J 3J4	NW	8.87	<a href="#">1</a>
Dr Sam Jomehri	587 argus road oakville ON L6J3J4	WSW	29.83	<a href="#">3</a>
Dr Sam Jomehri	587 argus road oakville ON L6J3J4	WSW	29.83	<a href="#">3</a>
Dr Sam Jomehri	587 argus road oakville ON L6J3J4	WSW	29.83	<a href="#">3</a>
Dr Sam Jomehri	587 argus road oakville ON L6J3J4	WSW	29.83	<a href="#">3</a>
DR. GREGORY A. SHAW	100 - 586 ARGUS ROAD OAKVILLE ON L6J 7S1	WSW	89.19	<a href="#">11</a>



<u>Equal/Higher Elevation</u>	<u>Address</u>	<u>Direction</u>	<u>Distance (m)</u>	<u>Map Key</u>
DR. GREGORY A. SHAW	586 ARGUS ROAD, UNIT 100 OAKVILLE ON L6J 3J3	WSW	89.19	<a href="#">11</a>
DR. GREGORY A. SHAW	586 ARGUS ROAD, UNIT 100 OAKVILLE ON L6J 3J3	WSW	89.19	<a href="#">11</a>
DR. GREGORY A. SHAW	586 ARGUS ROAD, UNIT 100 OAKVILLE ON L6J 7S1	WSW	89.19	<a href="#">11</a>
586 Argus Clinic	586 Argus Rd, Suite 101 Oakville ON L6J 3J3	WSW	89.19	<a href="#">11</a>
586 Argus Clinic	586 Argus Rd, Suite 101 Oakville ON L6J 3J3	WSW	89.19	<a href="#">11</a>
586 Argus Clinic	586 Argus Rd, Suite 101 Oakville ON L6J 3J3	WSW	89.19	<a href="#">11</a>
586 Argus Clinic	586 Argus Rd, Suite 101 Oakville ON L6J 3J3	WSW	89.19	<a href="#">11</a>
586 Argus Clinic	586 Argus Rd, Suite 101 Oakville ON L6J 3J3	WSW	89.19	<a href="#">11</a>
586 Argus Clinic	586 Argus Rd, Suite 101 Oakville ON L6J 3J3	WSW	89.19	<a href="#">11</a>
586 Argus Clinic	586 Argus Rd, Suite 101 Oakville ON L6J 3J3	WSW	89.19	<a href="#">11</a>
CORMACK ANIMAL CLINIC LIMITED	234 SOUTH SERVICE ROAD ANIMAL HOSPITAL OF OAKVILLE OAKVILLE ON L6J 2X5	N	143.05	<a href="#">26</a>
Animal Hospital of Oakville	234 South Service Rd. Oakville ON	N	143.05	<a href="#">26</a>

<b><u>Equal/Higher Elevation</u></b>	<b><u>Address</u></b>	<b><u>Direction</u></b>	<b><u>Distance (m)</u></b>	<b><u>Map Key</u></b>
Animal Hospital of Oakville	234 South Service Rd. Oakville ON	N	143.05	<a href="#"><u>26</u></a>
Animal Hospital of Oakville	234 South Service Rd. Oakville ON	N	143.05	<a href="#"><u>26</u></a>
Animal Hospital of Oakville	234 South Service Rd. Oakville ON L6J 2X5	N	143.05	<a href="#"><u>26</u></a>
Animal Hospital of Oakville	234 South Service Rd. Oakville ON	N	143.05	<a href="#"><u>26</u></a>
Animal Hospital of Oakville	234 South Service Rd. Oakville ON L6J 2X5	N	143.05	<a href="#"><u>26</u></a>
Animal Hospital of Oakville	234 South Service Rd. Oakville ON L6J 2X5	N	143.05	<a href="#"><u>26</u></a>
Animal Hospital of Oakville	234 South Service Rd. Oakville ON L6J 2X5	N	143.05	<a href="#"><u>26</u></a>
Animal Hospital of Oakville	234 South Service Rd. Oakville ON L6J 2X5	N	143.05	<a href="#"><u>26</u></a>
Animal Hospital of Oakville	234 South Service Rd. Oakville ON L6J 2X5	N	143.05	<a href="#"><u>26</u></a>
Animal Hospital of Oakville	234 South Service Rd. Oakville ON L6J 2X5	N	143.05	<a href="#"><u>26</u></a>
Animal Hospital of Oakville	234 South Service Rd. Oakville ON L6J 2X5	N	143.05	<a href="#"><u>26</u></a>
Animal Hospital of Oakville	234 South Service Rd. Oakville ON L6J 2X5	N	143.05	<a href="#"><u>26</u></a>
Animal Hospital of Oakville	234 South Service Rd. Oakville ON L6J 2X5	N	143.05	<a href="#"><u>26</u></a>
Animal Hospital of Oakville	234 South Service Rd. Oakville ON L6J 2X5	N	143.08	<a href="#"><u>27</u></a>
Regional Municipality of Halton	232 South Service Road Unit B Oakville ON L6J 2X5	NNW	160.61	<a href="#"><u>30</u></a>

<b><u>Equal/Higher Elevation</u></b>	<b><u>Address</u></b>	<b><u>Direction</u></b>	<b><u>Distance (m)</u></b>	<b><u>Map Key</u></b>
Regional Municipality of Halton	232 South Service Road Unit B Oakville ON L6J 2X5	NNW	160.61	<a href="#"><u>30</u></a>
Regional Municipality of Halton Health Department	232 South Service Road Unit B Oakville ON L6J 2X5	NNW	160.61	<a href="#"><u>30</u></a>
Regional Municipality of Halton Health Department	232 South Service Road Unit B Oakville ON L6J 2X5	NNW	160.61	<a href="#"><u>30</u></a>
Regional Municipality of Halton Health Department	232 South Service Road Unit B Oakville ON L6J 2X5	NNW	160.61	<a href="#"><u>30</u></a>
Hepworth and Damas Endodontics	165 Cross Ave, Suite 200 Oakville ON L6J 0A9	S	218.52	<a href="#"><u>44</u></a>
Hepworth and Damas Endodontics	165 Cross Ave, Suite 200 Oakville ON L6J 0A9	S	218.52	<a href="#"><u>44</u></a>
Hepworth and Damas Endodontics	165 Cross Ave, Suite 200 Oakville ON L6J 0A9	S	218.52	<a href="#"><u>44</u></a>
Hepworth and Damas Endodontics	165 Cross Ave, Suite 200 Oakville ON L6J 0A9	S	218.52	<a href="#"><u>44</u></a>
Hepworth and Damas Endodontics	165 Cross Ave, Suite 200 Oakville ON L6J 0A9	S	218.52	<a href="#"><u>44</u></a>
Hepworth and Damas Endodontics	165 Cross Ave, Suite 200 Oakville ON L6J 0A9	S	218.52	<a href="#"><u>44</u></a>
Hepworth and Damas Endodontics	165 Cross Ave, Suite 200 Oakville ON L6J 0A9	S	218.52	<a href="#"><u>44</u></a>
<b><u>Lower Elevation</u></b>	<b><u>Address</u></b>	<b><u>Direction</u></b>	<b><u>Distance (m)</u></b>	<b><u>Map Key</u></b>
MED-CHEM LABORATORIES LTD.	581 ARGUS ROAD, BASEMENT, OAKVILLE C/O 8150 SHEPPARD EAST	SSW	36.57	<a href="#"><u>4</u></a>

SCARBOROUGH ON L6J 3J4

MED-CHEM LABORATORIES LTD. 25-656	581 ARGUS ROAD, BASEMENT, OAKVILLE C/O 8150 SHEPPARD EAST SCARBOROUGH ON L6J 3J4	SSW	36.57	<u>4</u>
MCTU DIAGNOSTICS LIMITED	581 ARGUS ROAD OAKVILLE ON L6J 3J4	SSW	36.57	<u>4</u>
MCTU DI(OUT OF BUSINESS)	581 ARGUS ROAD OAKVILLE ON L6J 3J4	SSW	36.57	<u>4</u>
Argus Medical Centre	581 Argus rd, ste 300 Oakville ON L6J 3J4	SSW	36.57	<u>4</u>
Camista Holdings	581 Argus Road Suite 202 Oakville ON L6J 3J4	SSW	36.57	<u>4</u>
Argus Medical Centre	581 Argus rd, ste 300 Oakville ON L6J 3J4	SSW	36.57	<u>4</u>
Argus Medical Centre	581 Argus rd, ste 300 Oakville ON L6J 3J4	SSW	36.57	<u>4</u>
MED-CHEM LABORATORIES LTD.	581 ARGUS ROAD BASEMENT OAKVILLE ON L6L 3J4	SSW	36.61	<u>5</u>
MED-CHEM LABORATORIES LIMITED	581 ARGUS ROAD BASEMENT OAKVILLE ON L6L 3J4	SSW	36.61	<u>5</u>
CMLHealthCare	581 ARGUS ROAD OAKVILLE ON	SSW	36.61	<u>5</u>
CMLHealthCare	581 ARGUS ROAD OAKVILLE ON	SSW	36.61	<u>5</u>

CMLHealthCare	581 ARGUS ROAD OAKVILLE ON	SSW	36.61	<u>5</u>
LifeLabs LP	581 ARGUS ROAD, Unit 103 OAKVILLE ON	SSW	36.61	<u>5</u>
LifeLabs LP	581 ARGUS ROAD, Unit 103 OAKVILLE ON	SSW	36.61	<u>5</u>
Argus Medical Centre	581 Argus rd, ste 300 Oakville ON	SSW	36.61	<u>5</u>
LifeLabs LP	581 ARGUS ROAD, Unit 103 OAKVILLE ON L6J3J4	SSW	36.61	<u>5</u>
LifeLabs LP	581 ARGUS ROAD, Unit 103 OAKVILLE ON L6J3J4	SSW	36.61	<u>5</u>
Argus Medical Centre	581 Argus rd, ste 300 Oakville ON L6J3J4	SSW	36.61	<u>5</u>
Argus Medical Centre	581 Argus rd, ste 300 Oakville ON L6J3J4	SSW	36.61	<u>5</u>
Adamson Properties Inc.	581 Argus Rd. Oakville ON L6J 3J4	SSW	36.61	<u>5</u>
LifeLabs LP	581 ARGUS ROAD, Unit 103 OAKVILLE ON L6J3J4	SSW	36.61	<u>5</u>
Argus Medical Centre	581 Argus rd, ste 300 Oakville ON L6J3J4	SSW	36.61	<u>5</u>
LifeLabs LP	581 ARGUS ROAD, Unit 103 OAKVILLE ON L6J3J4	SSW	36.61	<u>5</u>
Argus Medical Centre	581 Argus rd, ste 300 Oakville ON L6J3J4	SSW	36.61	<u>5</u>

LifeLabs LP	581 ARGUS ROAD, Unit 103 OAKVILLE ON L6J3J4	SSW	36.61	<a href="#">5</a>
Argus Medical Centre	581 Argus Rd, ste 300 Oakville ON L6J3J4	SSW	36.61	<a href="#">5</a>
LifeLabs LP	581 ARGUS ROAD, Unit 103 OAKVILLE ON L6J3J4	SSW	36.61	<a href="#">5</a>
Argus Medical Centre	581 Argus Rd, ste 300 Oakville ON L6J3J4	SSW	36.61	<a href="#">5</a>
Inside Health Inc.	100-603 Argus Road Oakville ON L6J 6G6	NE	39.75	<a href="#">6</a>
915643 Ontario Inc	185 Cross Ave Oakville ON	SSE	157.13	<a href="#">29</a>

### **NPCB - National PCB Inventory**

A search of the NPCB database, dated 1988-2008\* has found that there are 3 NPCB site(s) within approximately 0.25 kilometers of the project property.

<b><u>Equal/Higher Elevation</u></b>	<b><u>Address</u></b>	<b><u>Direction</u></b>	<b><u>Distance (m)</u></b>	<b><u>Map Key</u></b>
ROSART PROPERTIES INC.	226 SOUTH SERVICE ROAD OAKVILLE ON L6J 2X5	NW	166.27	<a href="#">31</a>
ROSART PROPERTIES INC.	226 SOUTH SERVICE ROAD OAKVILLE ON L6J 2X5	NW	166.27	<a href="#">31</a>
ROSART PROPERTIES INC.	226 SOUTH SERVICE ROAD Oakville ON	NW	166.28	<a href="#">32</a>

### **PES - Pesticide Register**

A search of the PES database, dated Oct 2011-Mar 31, 2021 has found that there are 1 PES site(s) within approximately 0.25 kilometers of the project property.

<u>Lower Elevation</u>	<u>Address</u>	<u>Direction</u>	<u>Distance (m)</u>	<u>Map Key</u>
BEAVER LUMBER CO LTD	546 TRAFALGAR RD OAKVILLE ON L6J 3J2	E	227.24	<a href="#">46</a>

### **PRT - Private and Retail Fuel Storage Tanks**

A search of the PRT database, dated 1989-1996\* has found that there are 2 PRT site(s) within approximately 0.25 kilometers of the project property.

<u>Lower Elevation</u>	<u>Address</u>	<u>Direction</u>	<u>Distance (m)</u>	<u>Map Key</u>
OAK-LAND LINCOLN MERCURY SALES	570 TRAFALGAR RD OAKVILLE ON L6J 3J2	ENE	138.87	<a href="#">22</a>
TRAFALGAR ESSO SELF SERVE 487346 ONTARIO LTD	562 TRAFALGAR RD OAKVILLE ON L6J 3J2	E	206.93	<a href="#">40</a>

### **RST - Retail Fuel Storage Tanks**

A search of the RST database, dated 1999-Dec 31, 2020 has found that there are 4 RST site(s) within approximately 0.25 kilometers of the project property.

<u>Lower Elevation</u>	<u>Address</u>	<u>Direction</u>	<u>Distance (m)</u>	<u>Map Key</u>
1285118 ONT INC	562 TRAFALGAR RD OAKVILLE ON L6J 3J2	E	206.93	<a href="#">40</a>
ZULFI ESSO	562 TRAFALGAR RD OAKVILLE ON L6J 3J2	E	206.93	<a href="#">40</a>
TRAFALGAR ESSO	562 TRAFALGAR RD OAKVILLE ON L6J3J2	E	206.93	<a href="#">40</a>
ZULFI ESSO	562 TRAFALGAR RD OAKVILLE ON L6J3J2	E	214.03	<a href="#">41</a>

### **SCT - Scott's Manufacturing Directory**

A search of the SCT database, dated 1992-Mar 2011\* has found that there are 5 SCT site(s) within approximately 0.25 kilometers of the project property.

<u>Equal/Higher Elevation</u>	<u>Address</u>	<u>Direction</u>	<u>Distance (m)</u>	<u>Map Key</u>
Rubicon Publishing Inc.	595 Argus Rd Oakville ON L6J 3J4	NW	8.87	<a href="#">1</a>
TARGET MARKETING CORP.	591 ARGUS RD OAKVILLE ON L6J 3J4	WNW	22.86	<a href="#">2</a>
DIONEX CANADA LTD.	586 ARGUS RD UNIT 4 OAKVILLE ON L6J 7S1	WSW	89.19	<a href="#">11</a>
Rubicon Publishing Inc.	226 South Service Rd E Oakville ON L6J 2X5	NW	166.27	<a href="#">31</a>
Instant Imprints Canada Inc.	165 Cross Ave Suite 6 Oakville ON L6J 0A9	S	218.52	<a href="#">44</a>

### **SPL - Ontario Spills**

A search of the SPL database, dated 1988-Aug 2020 has found that there are 4 SPL site(s) within approximately 0.25 kilometers of the project property.

<u>Lower Elevation</u>	<u>Address</u>	<u>Direction</u>	<u>Distance (m)</u>	<u>Map Key</u>
PRIVATE OWNER	570 TRAFALGAR ROAD OAKLAND MERCURY MOTOR VEHICLE (OPERATING FLUID) OAKVILLE TOWN ON L6J 3J2	ENE	138.87	<a href="#">22</a>
ESSO PETROLEUM CANADA	562 TRAFALGAR RD SERVICE STATION OAKVILLE TOWN ON L6J 3J2	E	206.93	<a href="#">40</a>
PRIVATELY OWNED	562 TRAFALGAR RD. TEXACO SERVICE STATION MOTOR VEHICLE (OPERATING FLUID) OAKVILLE TOWN ON L6J 3J2	E	206.93	<a href="#">40</a>
PRIVATELY OWNED	562 TRAFALGAR RD. MOTOR VEHICLE (OPERATING FLUID) OAKVILLE TOWN ON L6J 3J2	E	206.93	<a href="#">40</a>

### **WWIS - Water Well Information System**

A search of the WWIS database, dated Apr 30, 2020 has found that there are 16 WWIS site(s) within approximately 0.25 kilometers of



the project property.

<u>Equal/Higher Elevation</u>	<u>Address</u>	<u>Direction</u>	<u>Distance (m)</u>	<u>Map Key</u>
	586 ARGUS RD OAKVILLE ON  <i>Well ID: 7161334</i>	WSW	69.50	<a href="#"><u>7</u></a>
	ON  <i>Well ID: 7192191</i>	SSW	90.66	<a href="#"><u>13</u></a>
	ON  <i>Well ID: 7327366</i>	SW	118.55	<a href="#"><u>16</u></a>
	586 ARGUS RD OAKVILLE ON  <i>Well ID: 7161333</i>	SW	126.16	<a href="#"><u>17</u></a>
	586 ARGUS RD OAKVILLE ON  <i>Well ID: 7161332</i>	SW	140.05	<a href="#"><u>24</u></a>
	165 CROSS AVE OAKVILLE ON  <i>Well ID: 7322524</i>	SSW	168.68	<a href="#"><u>33</u></a>
	165 CROSS AVE OAKVILLE ON  <i>Well ID: 7322523</i>	SSW	177.24	<a href="#"><u>34</u></a>
	165 CROSS AVE OAKVILLE ON  <i>Well ID: 7322522</i>	S	223.38	<a href="#"><u>45</u></a>
	214 CROSS AVE. Oakville ON  <i>Well ID: 7134031</i>	SSW	239.18	<a href="#"><u>48</u></a>
 <b><u>Lower Elevation</u></b>	 <b><u>Address</u></b>	 <b><u>Direction</u></b>	 <b><u>Distance (m)</u></b>	 <b><u>Map Key</u></b>
	ON  <i>Well ID: 7325283</i>	SE	80.29	<a href="#"><u>8</u></a>
	ON	S	128.46	<a href="#"><u>19</u></a>

**Well ID:** 7286766

217 CROSS AVE lot 13 con 3                    ESE                    139.52                    [23](#)  
OAKVILLE ON

**Well ID:** 2810039

562 TAFALGAR RD                                E                        195.63                    [37](#)  
Oakville ON

**Well ID:** 7263648

562 TAFALGAR RD                                ENE                    199.11                    [39](#)  
Oakville ON

**Well ID:** 7263647

562 TAFALGAR RD                                E                        217.99                    [42](#)  
Oakville ON

**Well ID:** 7263649

562 TAFALGAR RD                                ENE                    218.26                    [43](#)  
Oakville ON

**Well ID:** 7263650

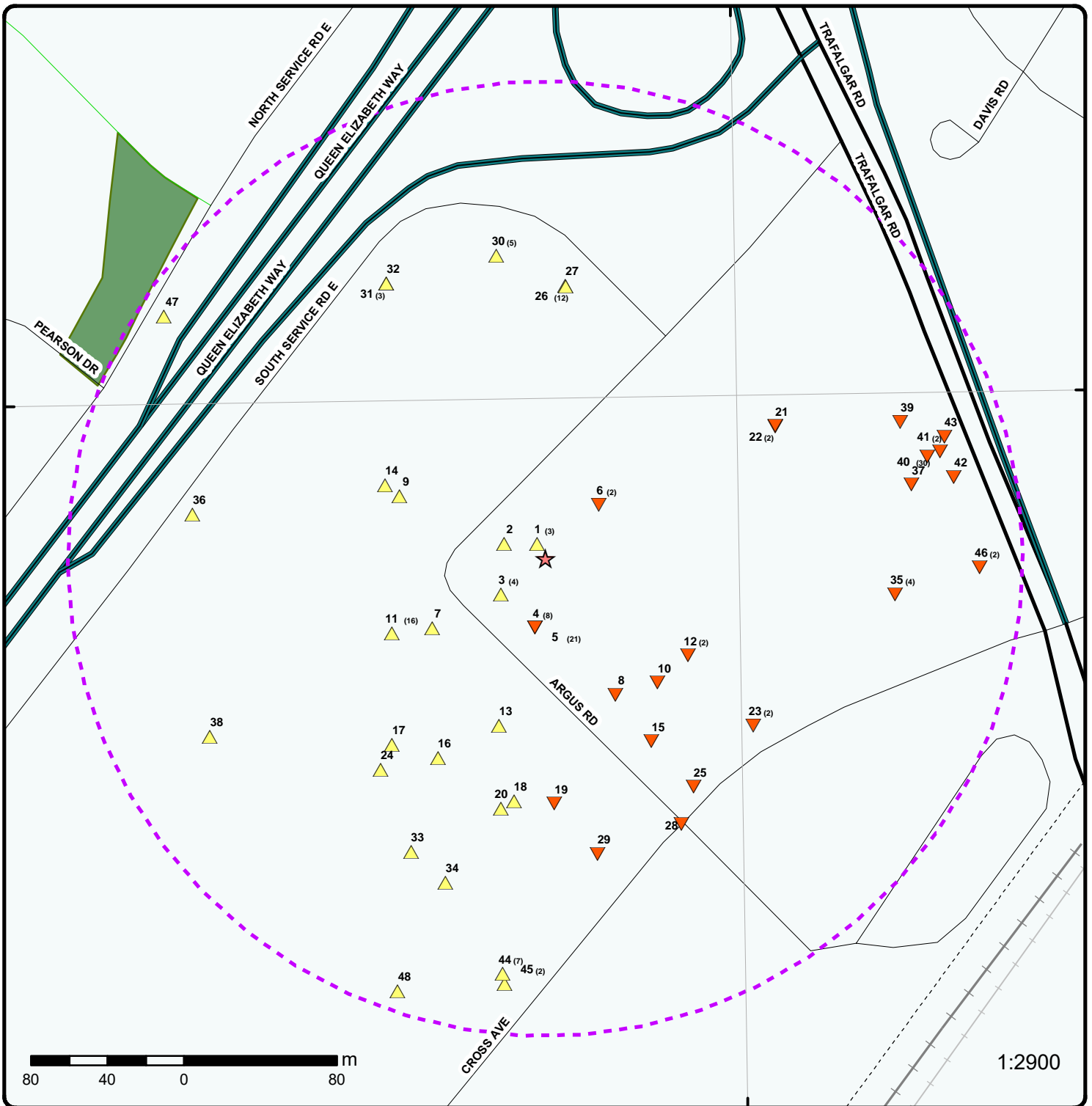

### Map: 0.25 Kilometer Radius

Order Number: 21051300283

Address: Argus Road, Oakville, ON



Project Property	Expressway	Industrial and Resource - Regions	National Park
Buffer Outline	Principal Highway	Main Line	Provincial or Territorial Park
Eris Sites with Higher Elevation	Secondary Highway	Sidetrack	Other Park
Eris Sites with Same Elevation	Major Road	Transit Line	Golf Course or Driving Range
Eris Sites with Lower Elevation	Local road	Abandoned Line	Park or Sports Field
Eris Sites with Unknown Elevation	Trail	Proposed Road	Other Recreation Area
	Proposed Road		
	Ferry Route/Ice Road		



**Aerial** Year: 2019

Order Number: 21051300283

**Address: Argus Road, Oakville, ON**



Source: ESRI World Imagery

© ERIS Information Limited Partnership

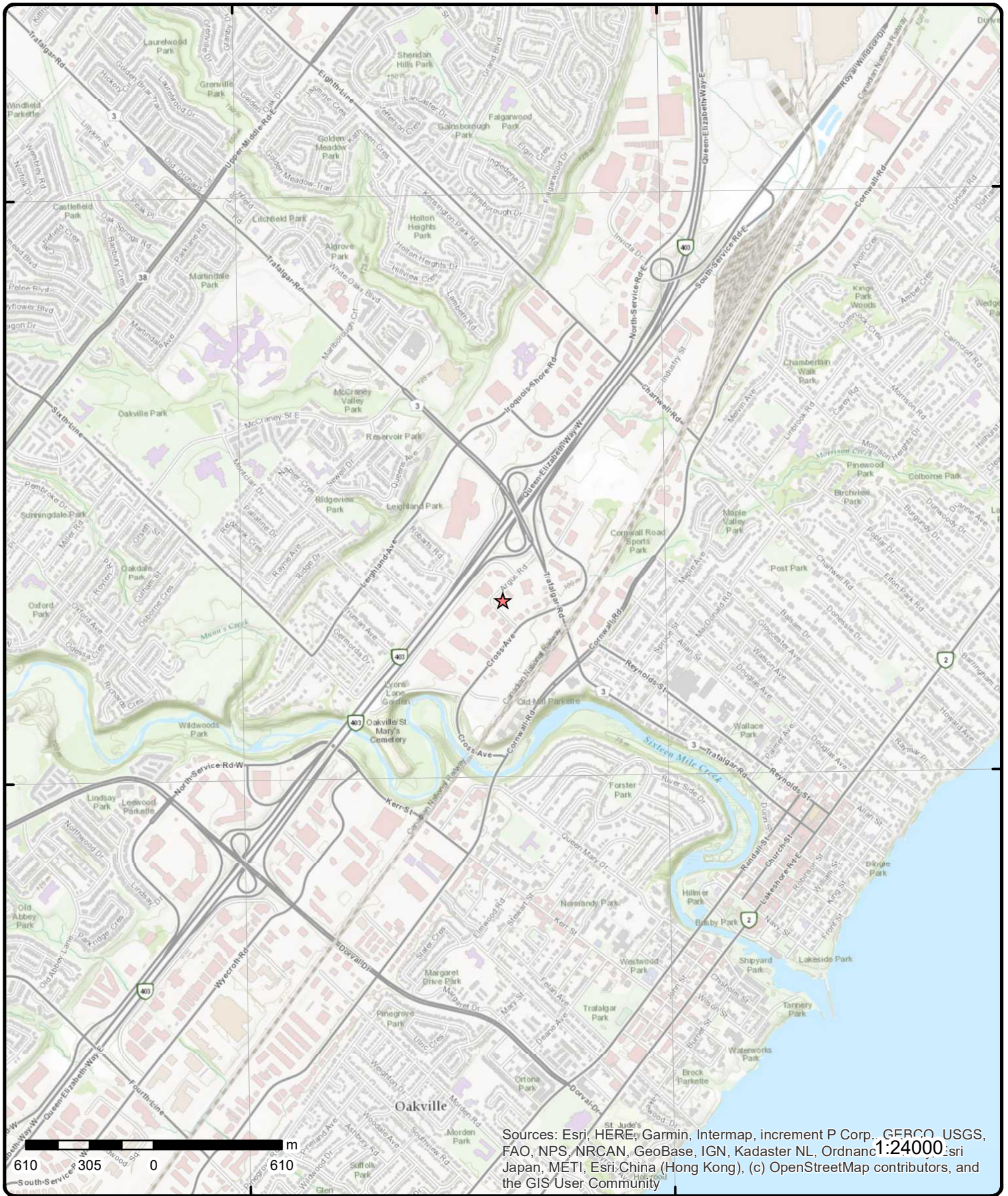

# Topographic Map

Address: Argus Road, ON

Source: ESRI World Topographic Map

Order Number: 21051300283



© ERIS Information Limited Partnership

# Detail Report

Map Key	Number of Records	Direction/ Distance (m)	Elev/Diff (m)	Site	DB
<a href="#"><u>1</u></a>	1 of 3	NW/8.9	102.9 / 0.01	E. MYMRYK INVESTMENTS INC. 595 ARGUS ROAD OAKVILLE ON L6J 3J4	GEN
<b>Generator No:</b> ON0588100 <b>Status:</b> <b>Approval Years:</b> 86,87,88,89,90 <b>Contam. Facility:</b> <b>MHSW Facility:</b> <b>SIC Code:</b> 7214 <b>SIC Description:</b> INVESTMENT COMPANIES					
<b>PO Box No:</b> <b>Country:</b> <b>Choice of Contact:</b> <b>Co Admin:</b> <b>Phone No Admin:</b>					
<b><u>Detail(s)</u></b>					
<b>Waste Class:</b> 264 <b>Waste Class Desc:</b> PHOTOPROCESSING WASTES					
<a href="#"><u>1</u></a>	2 of 3	NW/8.9	102.9 / 0.01	E. MYMRYK INVESTMENTS INC. 14-201 595 ARGUS ROAD OAKVILLE ON L6J 3J4	GEN
<b>Generator No:</b> ON0588100 <b>Status:</b> <b>Approval Years:</b> 92,93,94,95,96,97,98 <b>Contam. Facility:</b> <b>MHSW Facility:</b> <b>SIC Code:</b> 7214 <b>SIC Description:</b> INVESTMENT COMPANIES					
<b>PO Box No:</b> <b>Country:</b> <b>Choice of Contact:</b> <b>Co Admin:</b> <b>Phone No Admin:</b>					
<b><u>Detail(s)</u></b>					
<b>Waste Class:</b> 264 <b>Waste Class Desc:</b> PHOTOPROCESSING WASTES					
<a href="#"><u>1</u></a>	3 of 3	NW/8.9	102.9 / 0.01	Rubicon Publishing Inc. 595 Argus Rd Oakville ON L6J 3J4	SCT
<b>Established:</b> 1987 <b>Plant Size (ft²):</b> 1000 <b>Employment:</b> 7					
<b><u>--Details--</u></b>					
<b>Description:</b> Book Publishers <b>SIC/NAICS Code:</b> 511130					
<a href="#"><u>2</u></a>	1 of 1	WNW/22.9	103.7 / 0.75	TARGET MARKETING CORP. 591 ARGUS RD OAKVILLE ON L6J 3J4	SCT

Map Key	Number of Records	Direction/ Distance (m)	Elev/Diff (m)	Site	DB
<b>Established:</b> <b>Plant Size (ft²):</b> <b>Employment:</b>		1979 0 4			
<b>--Details--</b>					
<b>Description:</b>		OFFICE EQUIPMENT			
<b>SIC/NAICS Code:</b>		5044			
<b>Description:</b>		ELECTRICAL APPLIANCES, TELEVISION & RADIO SETS			
<b>SIC/NAICS Code:</b>		5064			
<b>Description:</b>		ELECTRONIC PARTS & EQUIPMENT, N.E.C.			
<b>SIC/NAICS Code:</b>		5065			
<b>Description:</b>		JEWELLERY, WATCHES, PRECIOUS STONES & PRECIOUS METALS			
<b>SIC/NAICS Code:</b>		5094			
<b>Description:</b>		STATIONERY & OFFICE SUPPLIES			
<b>SIC/NAICS Code:</b>		5112			
<u>3</u>	1 of 4	WSW/29.8	103.9 / 0.96	Dr Sam Jomehri 587 argus road oakville ON L6J3J4	GEN
<b>Generator No:</b>		ON6499580		<b>PO Box No:</b>	
<b>Status:</b>				<b>Country:</b> Canada	
<b>Approval Years:</b>		2016		<b>Choice of Contact:</b> CO_OFFICIAL	
<b>Contam. Facility:</b>		No		<b>Co Admin:</b>	
<b>MHSW Facility:</b>		No		<b>Phone No Admin:</b>	
<b>SIC Code:</b>		621210			
<b>SIC Description:</b>		OFFICES OF DENTISTS			
<b><u>Detail(s)</u></b>					
<b>Waste Class:</b>		312			
<b>Waste Class Desc:</b>		PATHOLOGICAL WASTES			
<u>3</u>	2 of 4	WSW/29.8	103.9 / 0.96	Dr Sam Jomehri 587 argus road oakville ON L6J3J4	GEN
<b>Generator No:</b>		ON6499580		<b>PO Box No:</b>	
<b>Status:</b>		Registered		<b>Country:</b> Canada	
<b>Approval Years:</b>		As of Dec 2018		<b>Choice of Contact:</b>	
<b>Contam. Facility:</b>				<b>Co Admin:</b>	
<b>MHSW Facility:</b>				<b>Phone No Admin:</b>	
<b>SIC Code:</b>					
<b>SIC Description:</b>					
<b><u>Detail(s)</u></b>					
<b>Waste Class:</b>		264 L			
<b>Waste Class Desc:</b>		Photoprocessing wastes			
<b>Waste Class:</b>		312 P			
<b>Waste Class Desc:</b>		Pathological wastes			
<u>3</u>	3 of 4	WSW/29.8	103.9 / 0.96	Dr Sam Jomehri 587 argus road oakville ON L6J3J4	GEN

Map Key	Number of Records	Direction/ Distance (m)	Elev/Diff (m)	Site	DB
<b>Generator No:</b> <b>Status:</b> <b>Approval Years:</b> <b>Contam. Facility:</b> <b>MHSW Facility:</b> <b>SIC Code:</b> <b>SIC Description:</b>	ON6499580 Registered As of Jul 2020			<b>PO Box No:</b> <b>Country:</b> Canada <b>Choice of Contact:</b> <b>Co Admin:</b> <b>Phone No Admin:</b>	
<b><u>Detail(s)</u></b>					
<b>Waste Class:</b> <b>Waste Class Desc:</b>	312 P Pathological wastes				
<b>Waste Class:</b> <b>Waste Class Desc:</b>	264 L Photoprocessing wastes				
<b>3</b>	<b>4 of 4</b>	<b>WSW/29.8</b>	<b>103.9 / 0.96</b>	<b>Dr Sam Jomehri 587 argus road oakville ON L6J3J4</b>	<b>GEN</b>
<b>Generator No:</b> <b>Status:</b> <b>Approval Years:</b> <b>Contam. Facility:</b> <b>MHSW Facility:</b> <b>SIC Code:</b> <b>SIC Description:</b>	ON6499580 Registered As of Jan 2021			<b>PO Box No:</b> <b>Country:</b> Canada <b>Choice of Contact:</b> <b>Co Admin:</b> <b>Phone No Admin:</b>	
<b><u>Detail(s)</u></b>					
<b>Waste Class:</b> <b>Waste Class Desc:</b>	264 L Photoprocessing wastes				
<b>Waste Class:</b> <b>Waste Class Desc:</b>	312 P Pathological wastes				
<b>4</b>	<b>1 of 8</b>	<b>SSW/36.6</b>	<b>102.9 / -0.01</b>	<b>MED-CHEM LABORATORIES LTD. 581 ARGUS ROAD, BASEMENT, OAKVILLE C/O 8150 SHEPPARD EAST SCARBOROUGH ON L6J 3J4</b>	<b>GEN</b>
<b>Generator No:</b> <b>Status:</b> <b>Approval Years:</b> <b>Contam. Facility:</b> <b>MHSW Facility:</b> <b>SIC Code:</b> <b>SIC Description:</b>	ON0120608  89,90  8681 MEDICAL LABORATORIES			<b>PO Box No:</b> <b>Country:</b> <b>Choice of Contact:</b> <b>Co Admin:</b> <b>Phone No Admin:</b>	
<b><u>Detail(s)</u></b>					
<b>Waste Class:</b> <b>Waste Class Desc:</b>	312 PATHOLOGICAL WASTES				
<b>4</b>	<b>2 of 8</b>	<b>SSW/36.6</b>	<b>102.9 / -0.01</b>	<b>MED-CHEM LABORATORIES LTD. 25-656 581 ARGUS ROAD, BASEMENT, OAKVILLE C/O 8150 SHEPPARD EAST SCARBOROUGH ON L6J 3J4</b>	<b>GEN</b>
<b>Generator No:</b>	ON0120608			<b>PO Box No:</b>	



Map Key	Number of Records	Direction/ Distance (m)	Elev/Diff (m)	Site	DB
<b>Status:</b> <b>Approval Years:</b> 94,95,96 <b>Contam. Facility:</b> <b>MHSW Facility:</b> <b>SIC Code:</b> 8681 <b>SIC Description:</b>		MEDICAL LABORATORIES		<b>Country:</b> <b>Choice of Contact:</b> <b>Co Admin:</b> <b>Phone No Admin:</b>	
<b><u>Detail(s)</u></b>					
<b>Waste Class:</b> <b>Waste Class Desc:</b>		312 PATHOLOGICAL WASTES			
<u>4</u>	3 of 8	SSW/36.6	102.9 / -0.01	<b>MCTU DIAGNOSTICS LIMITED</b> <b>581 ARGUS ROAD</b> <b>OAKVILLE ON L6J 3J4</b>	GEN
<b>Generator No:</b> ON1939813 <b>Status:</b> <b>Approval Years:</b> 94,95,96,97,98,99,00 <b>Contam. Facility:</b> <b>MHSW Facility:</b> <b>SIC Code:</b> 8682 <b>SIC Description:</b>		RADIOLOGICAL LAB.		<b>PO Box No:</b> <b>Country:</b> <b>Choice of Contact:</b> <b>Co Admin:</b> <b>Phone No Admin:</b>	
<b><u>Detail(s)</u></b>					
<b>Waste Class:</b> <b>Waste Class Desc:</b>		264 PHOTOPROCESSING WASTES			
<u>4</u>	4 of 8	SSW/36.6	102.9 / -0.01	<b>MCTU DI(OUT OF BUSINESS)</b> <b>581 ARGUS ROAD</b> <b>OAKVILLE ON L6J 3J4</b>	GEN
<b>Generator No:</b> ON1939813 <b>Status:</b> <b>Approval Years:</b> 01 <b>Contam. Facility:</b> <b>MHSW Facility:</b> <b>SIC Code:</b> 8682 <b>SIC Description:</b>		RADIOLOGICAL LAB.		<b>PO Box No:</b> <b>Country:</b> <b>Choice of Contact:</b> <b>Co Admin:</b> <b>Phone No Admin:</b>	
<b><u>Detail(s)</u></b>					
<b>Waste Class:</b> <b>Waste Class Desc:</b>		264 PHOTOPROCESSING WASTES			
<u>4</u>	5 of 8	SSW/36.6	102.9 / -0.01	<b>Argus Medical Centre</b> <b>581 Argus rd, ste 300</b> <b>Oakville ON L6J 3J4</b>	GEN
<b>Generator No:</b> ON7527744 <b>Status:</b> <b>Approval Years:</b> 2010 <b>Contam. Facility:</b> <b>MHSW Facility:</b> <b>SIC Code:</b> 621110 <b>SIC Description:</b>		Offices of Physicians		<b>PO Box No:</b> <b>Country:</b> <b>Choice of Contact:</b> <b>Co Admin:</b> <b>Phone No Admin:</b>	
<b><u>Detail(s)</u></b>					

Map Key	Number of Records	Direction/ Distance (m)	Elev/Diff (m)	Site	DB
<b>Waste Class:</b>		312			
<b>Waste Class Desc:</b>		PATHOLOGICAL WASTES			
<a href="#"><u>4</u></a>	6 of 8	SSW/36.6	102.9 / -0.01	<b>Camista Holdings</b> 581 Argus Road Suite 202 Oakville ON L6J 3J4	GEN
<b>Generator No:</b>	ON2647312			<b>PO Box No:</b>	
<b>Status:</b>				<b>Country:</b>	
<b>Approval Years:</b>	2010			<b>Choice of Contact:</b>	
<b>Contam. Facility:</b>				<b>Co Admin:</b>	
<b>MHSW Facility:</b>				<b>Phone No Admin:</b>	
<b>SIC Code:</b>	621390				
<b>SIC Description:</b>	Offices of All Other Health Practitioners				
<b><u>Detail(s)</u></b>					
<b>Waste Class:</b>		312			
<b>Waste Class Desc:</b>		PATHOLOGICAL WASTES			
<a href="#"><u>4</u></a>	7 of 8	SSW/36.6	102.9 / -0.01	<b>Argus Medical Centre</b> 581 Argus rd, ste 300 Oakville ON L6J 3J4	GEN
<b>Generator No:</b>	ON7527744			<b>PO Box No:</b>	
<b>Status:</b>				<b>Country:</b>	
<b>Approval Years:</b>	2011			<b>Choice of Contact:</b>	
<b>Contam. Facility:</b>				<b>Co Admin:</b>	
<b>MHSW Facility:</b>				<b>Phone No Admin:</b>	
<b>SIC Code:</b>	621110				
<b>SIC Description:</b>	Offices of Physicians				
<b><u>Detail(s)</u></b>					
<b>Waste Class:</b>		312			
<b>Waste Class Desc:</b>		PATHOLOGICAL WASTES			
<a href="#"><u>4</u></a>	8 of 8	SSW/36.6	102.9 / -0.01	<b>Argus Medical Centre</b> 581 Argus rd, ste 300 Oakville ON L6J 3J4	GEN
<b>Generator No:</b>	ON7527744			<b>PO Box No:</b>	
<b>Status:</b>				<b>Country:</b>	
<b>Approval Years:</b>	2012			<b>Choice of Contact:</b>	
<b>Contam. Facility:</b>				<b>Co Admin:</b>	
<b>MHSW Facility:</b>				<b>Phone No Admin:</b>	
<b>SIC Code:</b>	621110				
<b>SIC Description:</b>	Offices of Physicians				
<b><u>Detail(s)</u></b>					
<b>Waste Class:</b>		312			
<b>Waste Class Desc:</b>		PATHOLOGICAL WASTES			
<a href="#"><u>5</u></a>	1 of 21	SSW/36.6	102.9 / -0.01	<b>MED-CHEM LABORATORIES LTD.</b> 581 ARGUS ROAD BASEMENT OAKVILLE ON L6L 3J4	GEN
<b>Generator No:</b>	ON0120608			<b>PO Box No:</b>	
<b>Status:</b>				<b>Country:</b>	

Map Key	Number of Records	Direction/ Distance (m)	Elev/Diff (m)	Site	DB
<b>Approval Years:</b> <b>Contam. Facility:</b> <b>MHSW Facility:</b> <b>SIC Code:</b> <b>SIC Description:</b>	92,93,97  8681	MEDICAL LABORATORIES		<b>Choice of Contact:</b> <b>Co Admin:</b> <b>Phone No Admin:</b>	
<b><u>Detail(s)</u></b>					
<b>Waste Class:</b> <b>Waste Class Desc:</b>		312 PATHOLOGICAL WASTES			
<b><u>5</u></b>	2 of 21	<b>SSW/36.6</b>	<b>102.9 / -0.01</b>	<b>MED-CHEM LABORATORIES LIMITED</b> <b>581 ARGUS ROAD BASEMENT</b> <b>OAKVILLE ON L6L 3J4</b>	<b>GEN</b>
<b>Generator No:</b> <b>Status:</b> <b>Approval Years:</b> <b>Contam. Facility:</b> <b>MHSW Facility:</b> <b>SIC Code:</b> <b>SIC Description:</b>	ON0120608  98,99,00,01  8681	MEDICAL LABORATORIES		<b>PO Box No:</b> <b>Country:</b> <b>Choice of Contact:</b> <b>Co Admin:</b> <b>Phone No Admin:</b>	
<b><u>Detail(s)</u></b>					
<b>Waste Class:</b> <b>Waste Class Desc:</b>		312 PATHOLOGICAL WASTES			
<b><u>5</u></b>	3 of 21	<b>SSW/36.6</b>	<b>102.9 / -0.01</b>	<b>CMLHealthCare</b> <b>581 ARGUS ROAD</b> <b>OAKVILLE ON</b>	<b>GEN</b>
<b>Generator No:</b> <b>Status:</b> <b>Approval Years:</b> <b>Contam. Facility:</b> <b>MHSW Facility:</b> <b>SIC Code:</b> <b>SIC Description:</b>	ON7643250  2009  621510	Medical and Diagnostic Laboratories		<b>PO Box No:</b> <b>Country:</b> <b>Choice of Contact:</b> <b>Co Admin:</b> <b>Phone No Admin:</b>	
<b><u>Detail(s)</u></b>					
<b>Waste Class:</b> <b>Waste Class Desc:</b>		312 PATHOLOGICAL WASTES			
<b><u>5</u></b>	4 of 21	<b>SSW/36.6</b>	<b>102.9 / -0.01</b>	<b>CMLHealthCare</b> <b>581 ARGUS ROAD</b> <b>OAKVILLE ON</b>	<b>GEN</b>
<b>Generator No:</b> <b>Status:</b> <b>Approval Years:</b> <b>Contam. Facility:</b> <b>MHSW Facility:</b> <b>SIC Code:</b> <b>SIC Description:</b>	ON7643250  2010  621510	Medical and Diagnostic Laboratories		<b>PO Box No:</b> <b>Country:</b> <b>Choice of Contact:</b> <b>Co Admin:</b> <b>Phone No Admin:</b>	
<b><u>Detail(s)</u></b>					
<b>Waste Class:</b>		312			

Map Key	Number of Records	Direction/ Distance (m)	Elev/Diff (m)	Site	DB
<b>Waste Class Desc:</b>		PATHOLOGICAL WASTES			
<a href="#">5</a>	5 of 21	SSW/36.6	102.9 / -0.01	CMLHealthCare 581 ARGUS ROAD OAKVILLE ON	GEN
<b>Generator No:</b>	ON7643250			<b>PO Box No:</b>	
<b>Status:</b>				<b>Country:</b>	
<b>Approval Years:</b>	2011			<b>Choice of Contact:</b>	
<b>Contam. Facility:</b>				<b>Co Admin:</b>	
<b>MHSW Facility:</b>				<b>Phone No Admin:</b>	
<b>SIC Code:</b>	621510				
<b>SIC Description:</b>	Medical and Diagnostic Laboratories				
<b>Detail(s)</b>					
<b>Waste Class:</b>	312				
<b>Waste Class Desc:</b>	PATHOLOGICAL WASTES				
<a href="#">5</a>	6 of 21	SSW/36.6	102.9 / -0.01	LifeLabs LP 581 ARGUS ROAD, Unit 103 OAKVILLE ON	GEN
<b>Generator No:</b>	ON7643250			<b>PO Box No:</b>	
<b>Status:</b>				<b>Country:</b>	
<b>Approval Years:</b>	2012			<b>Choice of Contact:</b>	
<b>Contam. Facility:</b>				<b>Co Admin:</b>	
<b>MHSW Facility:</b>				<b>Phone No Admin:</b>	
<b>SIC Code:</b>	621510				
<b>SIC Description:</b>	Medical and Diagnostic Laboratories				
<b>Detail(s)</b>					
<b>Waste Class:</b>	312				
<b>Waste Class Desc:</b>	PATHOLOGICAL WASTES				
<a href="#">5</a>	7 of 21	SSW/36.6	102.9 / -0.01	LifeLabs LP 581 ARGUS ROAD, Unit 103 OAKVILLE ON	GEN
<b>Generator No:</b>	ON7643250			<b>PO Box No:</b>	
<b>Status:</b>				<b>Country:</b>	
<b>Approval Years:</b>	2013			<b>Choice of Contact:</b>	
<b>Contam. Facility:</b>				<b>Co Admin:</b>	
<b>MHSW Facility:</b>				<b>Phone No Admin:</b>	
<b>SIC Code:</b>	621510				
<b>SIC Description:</b>	MEDICAL AND DIAGNOSTIC LABORATORIES				
<b>Detail(s)</b>					
<b>Waste Class:</b>	312				
<b>Waste Class Desc:</b>	PATHOLOGICAL WASTES				
<a href="#">5</a>	8 of 21	SSW/36.6	102.9 / -0.01	Argus Medical Centre 581 Argus rd, ste 300 Oakville ON	GEN
<b>Generator No:</b>	ON7527744			<b>PO Box No:</b>	
<b>Status:</b>				<b>Country:</b>	
<b>Approval Years:</b>	2013			<b>Choice of Contact:</b>	

Map Key	Number of Records	Direction/ Distance (m)	Elev/Diff (m)	Site	DB
<b>Contam. Facility:</b> <b>MHSW Facility:</b> <b>SIC Code:</b> <b>SIC Description:</b>	621110	OFFICES OF PHYSICIANS		<b>Co Admin:</b> <b>Phone No Admin:</b>	
<b><u>Detail(s)</u></b>					
<b>Waste Class:</b> <b>Waste Class Desc:</b>	312	PATHOLOGICAL WASTES			
<b><u>5</u></b>	9 of 21	<b>SSW/36.6</b>	<b>102.9 / -0.01</b>	<b>LifeLabs LP</b> <b>581 ARGUS ROAD, Unit 103</b> <b>OAKVILLE ON L6J3J4</b>	<b>GEN</b>
<b>Generator No:</b> <b>Status:</b> <b>Approval Years:</b> <b>Contam. Facility:</b> <b>MHSW Facility:</b> <b>SIC Code:</b> <b>SIC Description:</b>	ON7643250 No 2016 No No 621510	MEDICAL AND DIAGNOSTIC LABORATORIES		<b>PO Box No:</b> <b>Country:</b> <b>Choice of Contact:</b> <b>Co Admin:</b> <b>Phone No Admin:</b>	Canada CO_OFFICIAL
<b><u>Detail(s)</u></b>					
<b>Waste Class:</b> <b>Waste Class Desc:</b>	312	PATHOLOGICAL WASTES			
<b><u>5</u></b>	10 of 21	<b>SSW/36.6</b>	<b>102.9 / -0.01</b>	<b>LifeLabs LP</b> <b>581 ARGUS ROAD, Unit 103</b> <b>OAKVILLE ON L6J3J4</b>	<b>GEN</b>
<b>Generator No:</b> <b>Status:</b> <b>Approval Years:</b> <b>Contam. Facility:</b> <b>MHSW Facility:</b> <b>SIC Code:</b> <b>SIC Description:</b>	ON7643250 No 2015 No No 621510	MEDICAL AND DIAGNOSTIC LABORATORIES		<b>PO Box No:</b> <b>Country:</b> <b>Choice of Contact:</b> <b>Co Admin:</b> <b>Phone No Admin:</b>	Canada CO_OFFICIAL
<b><u>Detail(s)</u></b>					
<b>Waste Class:</b> <b>Waste Class Desc:</b>	312	PATHOLOGICAL WASTES			
<b><u>5</u></b>	11 of 21	<b>SSW/36.6</b>	<b>102.9 / -0.01</b>	<b>Argus Medical Centre</b> <b>581 Argus rd, ste 300</b> <b>Oakville ON L6J3J4</b>	<b>GEN</b>
<b>Generator No:</b> <b>Status:</b> <b>Approval Years:</b> <b>Contam. Facility:</b> <b>MHSW Facility:</b> <b>SIC Code:</b> <b>SIC Description:</b>	ON7527744 No 2016 No No 621110	OFFICES OF PHYSICIANS		<b>PO Box No:</b> <b>Country:</b> <b>Choice of Contact:</b> <b>Co Admin:</b> <b>Phone No Admin:</b>	Canada CO_OFFICIAL Meera Ramakrishnar 905338-9900 Ext.4
<b><u>Detail(s)</u></b>					
<b>Waste Class:</b> <b>Waste Class Desc:</b>	261	PHARMACEUTICALS			

Map Key	Number of Records	Direction/ Distance (m)	Elev/Diff (m)	Site	DB
<b>Waste Class:</b>		312			
<b>Waste Class Desc:</b>		PATHOLOGICAL WASTES			
<u>5</u>	12 of 21	SSW/36.6	102.9 / -0.01	<b>Argus Medical Centre</b> 581 Argus rd, ste 300 Oakville ON L6J3J4	GEN
<b>Generator No:</b>	ON7527744			<b>PO Box No:</b>	
<b>Status:</b>				<b>Country:</b>	Canada
<b>Approval Years:</b>	2015			<b>Choice of Contact:</b>	CO_OFFICIAL
<b>Contam. Facility:</b>	No			<b>Co Admin:</b>	Meera Ramakrishnar
<b>MHSW Facility:</b>	No			<b>Phone No Admin:</b>	905338-9900 Ext.4
<b>SIC Code:</b>	621110				
<b>SIC Description:</b>	OFFICES OF PHYSICIANS				
<b>Detail(s)</b>					
<b>Waste Class:</b>		312			
<b>Waste Class Desc:</b>		PATHOLOGICAL WASTES			
<u>5</u>	13 of 21	SSW/36.6	102.9 / -0.01	<b>Adamson Properties Inc.</b> 581 Argus Rd. Oakville ON L6J 3J4	GEN
<b>Generator No:</b>	ON7415460			<b>PO Box No:</b>	
<b>Status:</b>				<b>Country:</b>	Canada
<b>Approval Years:</b>	2014			<b>Choice of Contact:</b>	CO_OFFICIAL
<b>Contam. Facility:</b>	No			<b>Co Admin:</b>	
<b>MHSW Facility:</b>	No			<b>Phone No Admin:</b>	
<b>SIC Code:</b>	621110				
<b>SIC Description:</b>	OFFICES OF PHYSICIANS				
<b>Detail(s)</b>					
<b>Waste Class:</b>		251			
<b>Waste Class Desc:</b>		OIL SKIMMINGS & SLUDGES			
<u>5</u>	14 of 21	SSW/36.6	102.9 / -0.01	<b>LifeLabs LP</b> 581 ARGUS ROAD, Unit 103 OAKVILLE ON L6J3J4	GEN
<b>Generator No:</b>	ON7643250			<b>PO Box No:</b>	
<b>Status:</b>				<b>Country:</b>	Canada
<b>Approval Years:</b>	2014			<b>Choice of Contact:</b>	CO_ADMIN
<b>Contam. Facility:</b>	No			<b>Co Admin:</b>	Jacque Maertz
<b>MHSW Facility:</b>	No			<b>Phone No Admin:</b>	905-565-0433 Ext.2202
<b>SIC Code:</b>	621510				
<b>SIC Description:</b>	MEDICAL AND DIAGNOSTIC LABORATORIES				
<b>Detail(s)</b>					
<b>Waste Class:</b>		312			
<b>Waste Class Desc:</b>		PATHOLOGICAL WASTES			
<u>5</u>	15 of 21	SSW/36.6	102.9 / -0.01	<b>Argus Medical Centre</b> 581 Argus rd, ste 300 Oakville ON L6J3J4	GEN
<b>Generator No:</b>	ON7527744			<b>PO Box No:</b>	

Map Key	Number of Records	Direction/ Distance (m)	Elev/Diff (m)	Site	DB
<b>Status:</b> <b>Approval Years:</b> 2014 <b>Contam. Facility:</b> No <b>MHSW Facility:</b> No <b>SIC Code:</b> 621110 <b>SIC Description:</b> OFFICES OF PHYSICIANS				<b>Country:</b> Canada <b>Choice of Contact:</b> CO_OFFICIAL <b>Co Admin:</b> Meera Ramakrishnar <b>Phone No Admin:</b> 905338-9900 Ext.4	
<b><u>Detail(s)</u></b>					
<b>Waste Class:</b> 312 <b>Waste Class Desc:</b> PATHOLOGICAL WASTES					
<u>5</u>	16 of 21	SSW/36.6	102.9 / -0.01	<b>LifeLabs LP</b> <b>581 ARGUS ROAD, Unit 103</b> <b>OAKVILLE ON L6J3J4</b>	GEN
<b>Generator No:</b> ON7643250 <b>Status:</b> Registered <b>Approval Years:</b> As of Dec 2018 <b>Contam. Facility:</b> <b>MHSW Facility:</b> <b>SIC Code:</b> <b>SIC Description:</b>				<b>PO Box No:</b> <b>Country:</b> Canada <b>Choice of Contact:</b> <b>Co Admin:</b> <b>Phone No Admin:</b>	
<b><u>Detail(s)</u></b>					
<b>Waste Class:</b> 312 P <b>Waste Class Desc:</b> Pathological wastes					
<u>5</u>	17 of 21	SSW/36.6	102.9 / -0.01	<b>Argus Medical Centre</b> <b>581 Argus rd, ste 300</b> <b>Oakville ON L6J3J4</b>	GEN
<b>Generator No:</b> ON7527744 <b>Status:</b> Registered <b>Approval Years:</b> As of Dec 2018 <b>Contam. Facility:</b> <b>MHSW Facility:</b> <b>SIC Code:</b> <b>SIC Description:</b>				<b>PO Box No:</b> <b>Country:</b> Canada <b>Choice of Contact:</b> <b>Co Admin:</b> <b>Phone No Admin:</b>	
<b><u>Detail(s)</u></b>					
<b>Waste Class:</b> 261 A <b>Waste Class Desc:</b> Pharmaceuticals					
<b>Waste Class:</b> 312 P <b>Waste Class Desc:</b> Pathological wastes					
<u>5</u>	18 of 21	SSW/36.6	102.9 / -0.01	<b>LifeLabs LP</b> <b>581 ARGUS ROAD, Unit 103</b> <b>OAKVILLE ON L6J3J4</b>	GEN
<b>Generator No:</b> ON7643250 <b>Status:</b> Registered <b>Approval Years:</b> As of Jul 2020 <b>Contam. Facility:</b> <b>MHSW Facility:</b> <b>SIC Code:</b> <b>SIC Description:</b>				<b>PO Box No:</b> <b>Country:</b> Canada <b>Choice of Contact:</b> <b>Co Admin:</b> <b>Phone No Admin:</b>	

Map Key	Number of Records	Direction/ Distance (m)	Elev/Diff (m)	Site	DB
<b><u>Detail(s)</u></b>					
<b>Waste Class:</b>		312 P			
<b>Waste Class Desc:</b>		Pathological wastes			
<a href="#"><u>5</u></a>	19 of 21	SSW/36.6	102.9 / -0.01	Argus Medical Centre 581 Argus Rd, ste 300 Oakville ON L6J3J4	GEN
<b>Generator No:</b>		ON7527744		<b>PO Box No:</b>	
<b>Status:</b>		Registered		<b>Country:</b> Canada	
<b>Approval Years:</b>		As of Jul 2020		<b>Choice of Contact:</b>	
<b>Contam. Facility:</b>				<b>Co Admin:</b>	
<b>MHSW Facility:</b>				<b>Phone No Admin:</b>	
<b>SIC Code:</b>					
<b>SIC Description:</b>					
<b><u>Detail(s)</u></b>					
<b>Waste Class:</b>		261 A			
<b>Waste Class Desc:</b>		Pharmaceuticals			
<b>Waste Class:</b>		312 P			
<b>Waste Class Desc:</b>		Pathological wastes			
<a href="#"><u>5</u></a>	20 of 21	SSW/36.6	102.9 / -0.01	LifeLabs LP 581 ARGUS ROAD, Unit 103 OAKVILLE ON L6J3J4	GEN
<b>Generator No:</b>		ON7643250		<b>PO Box No:</b>	
<b>Status:</b>		Registered		<b>Country:</b> Canada	
<b>Approval Years:</b>		As of Jan 2021		<b>Choice of Contact:</b>	
<b>Contam. Facility:</b>				<b>Co Admin:</b>	
<b>MHSW Facility:</b>				<b>Phone No Admin:</b>	
<b>SIC Code:</b>					
<b>SIC Description:</b>					
<b><u>Detail(s)</u></b>					
<b>Waste Class:</b>		312 P			
<b>Waste Class Desc:</b>		Pathological wastes			
<a href="#"><u>5</u></a>	21 of 21	SSW/36.6	102.9 / -0.01	Argus Medical Centre 581 Argus Rd, ste 300 Oakville ON L6J3J4	GEN
<b>Generator No:</b>		ON7527744		<b>PO Box No:</b>	
<b>Status:</b>		Registered		<b>Country:</b> Canada	
<b>Approval Years:</b>		As of Jan 2021		<b>Choice of Contact:</b>	
<b>Contam. Facility:</b>				<b>Co Admin:</b>	
<b>MHSW Facility:</b>				<b>Phone No Admin:</b>	
<b>SIC Code:</b>					
<b>SIC Description:</b>					
<b><u>Detail(s)</u></b>					
<b>Waste Class:</b>		312 P			
<b>Waste Class Desc:</b>		Pathological wastes			
<b>Waste Class:</b>		261 A			



Map Key	Number of Records	Direction/ Distance (m)	Elev/Diff (m)	Site	DB
<b>Waste Class Desc:</b>		Pharmaceuticals			
<a href="#">6</a>	1 of 2	NE/39.8	102.9 / -0.07	603 Argus Rd. Oakville ON L6J 6G6	EHS
<b>Order No:</b>	20030620007	<b>Nearest Intersection:</b>			
<b>Status:</b>	C	<b>Municipality:</b>			
<b>Report Type:</b>	Site Report	<b>Client Prov/State:</b>		ON	
<b>Report Date:</b>	6/23/03	<b>Search Radius (km):</b>		0.25	
<b>Date Received:</b>	6/20/03	<b>X:</b>		-79.68454	
<b>Previous Site Name:</b>		<b>Y:</b>		43.458004	
<b>Lot/Building Size:</b>					
<b>Additional Info Ordered:</b>					
<a href="#">6</a>	2 of 2	NE/39.8	102.9 / -0.07	Inside Health Inc. 100-603 Argus Road Oakville ON L6J 6G6	GEN
<b>Generator No:</b>	ON5885545	<b>PO Box No:</b>			
<b>Status:</b>	Registered	<b>Country:</b>		Canada	
<b>Approval Years:</b>	As of Dec 2018	<b>Choice of Contact:</b>			
<b>Contam. Facility:</b>		<b>Co Admin:</b>			
<b>MHSW Facility:</b>		<b>Phone No Admin:</b>			
<b>SIC Code:</b>					
<b>SIC Description:</b>					
<b><u>Detail(s)</u></b>					
<b>Waste Class:</b>	312 P				
<b>Waste Class Desc:</b>	Pathological wastes				
<a href="#">7</a>	1 of 1	WSW/69.5	103.8 / 0.84	586 ARGUS RD OAKVILLE ON	WWIS
<b>Well ID:</b>	7161334	<b>Data Entry Status:</b>			
<b>Construction Date:</b>		<b>Data Src:</b>			
<b>Primary Water Use:</b>	Monitoring and Test Hole	<b>Date Received:</b>		4/5/2011	
<b>Sec. Water Use:</b>	0	<b>Selected Flag:</b>		Yes	
<b>Final Well Status:</b>	0	<b>Abandonment Rec:</b>			
<b>Water Type:</b>		<b>Contractor:</b>		7241	
<b>Casing Material:</b>		<b>Form Version:</b>		7	
<b>Audit No:</b>	Z130919	<b>Owner:</b>			
<b>Tag:</b>	A115644	<b>Street Name:</b>		586 ARGUS RD	
<b>Construction Method:</b>		<b>County:</b>		HALTON	
<b>Elevation (m):</b>		<b>Municipality:</b>		OAKVILLE TOWN	
<b>Elevation Reliability:</b>		<b>Site Info:</b>			
<b>Depth to Bedrock:</b>		<b>Lot:</b>			
<b>Well Depth:</b>		<b>Concession:</b>			
<b>Overburden/Bedrock:</b>		<b>Concession Name:</b>			
<b>Pump Rate:</b>		<b>Easting NAD83:</b>			
<b>Static Water Level:</b>		<b>Northing NAD83:</b>			
<b>Flowing (Y/N):</b>		<b>Zone:</b>			
<b>Flow Rate:</b>		<b>UTM Reliability:</b>			
<b>Clear/Cloudy:</b>					
<b>PDF URL (Map):</b>	<a href="https://d2khazk8e83rdv.cloudfront.net/moe_mapping/downloads/2Water/Wells_pdfs/7167161334.pdf">https://d2khazk8e83rdv.cloudfront.net/moe_mapping/downloads/2Water/Wells_pdfs/7167161334.pdf</a>				
<b><u>Bore Hole Information</u></b>					
<b>Bore Hole ID:</b>	1003493422	<b>Elevation:</b>		104.081352	
<b>DP2BR:</b>		<b>Elevrc:</b>			

Map Key	Number of Records	Direction/ Distance (m)	Elev/Diff (m)	Site	DB
<b>Spatial Status:</b>				<b>Zone:</b>	17
<b>Code OB:</b>				<b>East83:</b>	606357
<b>Code OB Desc:</b>				<b>North83:</b>	4812434
<b>Open Hole:</b>				<b>Org CS:</b>	UTM83
<b>Cluster Kind:</b>				<b>UTMRC:</b>	3
<b>Date Completed:</b>		3/29/2011	<b>UTMRC Desc:</b>		margin of error : 10 - 30 m
<b>Remarks:</b>				<b>Location Method:</b>	wwr
<b>Elevrc Desc:</b>					
<b>Location Source Date:</b>					
<b>Improvement Location Source:</b>					
<b>Improvement Location Method:</b>					
<b>Source Revision Comment:</b>					
<b>Supplier Comment:</b>					

**Overburden and Bedrock**

**Materials Interval**

**Formation ID:** 1003828466  
**Layer:** 2  
**Color:** 6  
**General Color:** BROWN  
**Mat1:** 06  
**Most Common Material:** SILT  
**Mat2:** 28  
**Mat2 Desc:** SAND  
**Mat3:** 66  
**Mat3 Desc:** DENSE  
**Formation Top Depth:** .5  
**Formation End Depth:** 11  
**Formation End Depth UOM:** ft

**Overburden and Bedrock**

**Materials Interval**

**Formation ID:** 1003828465  
**Layer:** 1  
**Color:** 8  
**General Color:** BLACK  
**Mat1:** 02  
**Most Common Material:** TOPSOIL  
**Mat2:**  
**Mat2 Desc:**  
**Mat3:** 77  
**Mat3 Desc:** LOOSE  
**Formation Top Depth:** 0  
**Formation End Depth:** .5  
**Formation End Depth UOM:** ft

**Annular Space/Abandonment**

**Sealing Record**

**Plug ID:** 1003828475  
**Layer:** 1  
**Plug From:** 0  
**Plug To:** 0.5  
**Plug Depth UOM:** ft

**Annular Space/Abandonment**

**Sealing Record**

**Plug ID:** 1003828477  
**Layer:** 3

<b>Map Key</b>	<b>Number of Records</b>	<b>Direction/ Distance (m)</b>	<b>Elev/Diff (m)</b>	<b>Site</b>	<b>DB</b>
<b>Plug From:</b>		3			
<b>Plug To:</b>		11			
<b>Plug Depth UOM:</b>		ft			
<b><u>Annular Space/Abandonment Sealing Record</u></b>					
<b>Plug ID:</b>		1003828476			
<b>Layer:</b>		2			
<b>Plug From:</b>		0.5			
<b>Plug To:</b>		3			
<b>Plug Depth UOM:</b>		ft			
<b><u>Method of Construction &amp; Well Use</u></b>					
<b>Method Construction ID:</b>		1003828473			
<b>Method Construction Code:</b>		D			
<b>Method Construction:</b>		Direct Push			
<b>Other Method Construction:</b>					
<b><u>Pipe Information</u></b>					
<b>Pipe ID:</b>		1003828464			
<b>Casing No:</b>		0			
<b>Comment:</b>					
<b>Alt Name:</b>					
<b><u>Construction Record - Casing</u></b>					
<b>Casing ID:</b>		1003828469			
<b>Layer:</b>		1			
<b>Material:</b>		5			
<b>Open Hole or Material:</b>		PLASTIC			
<b>Depth From:</b>		0			
<b>Depth To:</b>		4			
<b>Casing Diameter:</b>		2			
<b>Casing Diameter UOM:</b>		inch			
<b>Casing Depth UOM:</b>		ft			
<b><u>Construction Record - Screen</u></b>					
<b>Screen ID:</b>		1003828470			
<b>Layer:</b>		1			
<b>Slot:</b>		10			
<b>Screen Top Depth:</b>		4			
<b>Screen End Depth:</b>		11			
<b>Screen Material:</b>		5			
<b>Screen Depth UOM:</b>		ft			
<b>Screen Diameter UOM:</b>		inch			
<b>Screen Diameter:</b>		2.28			
<b><u>Water Details</u></b>					
<b>Water ID:</b>		1003828468			
<b>Layer:</b>					
<b>Kind Code:</b>					
<b>Kind:</b>					
<b>Water Found Depth:</b>					
<b>Water Found Depth UOM:</b>		ft			

Map Key	Number of Records	Direction/ Distance (m)	Elev/Diff (m)	Site	DB
---------	-------------------	----------------------------	------------------	------	----

**Hole Diameter**

Hole ID: 1003828467  
 Diameter: 4.5  
 Depth From: 0  
 Depth To: 11  
 Hole Depth UOM: ft  
 Hole Diameter UOM: inch

8      1 of 1      SE/80.3      101.8 / -1.15      ON      WWIS

Well ID:	7325283	Data Entry Status:	Yes
Construction Date:		Data Src:	
Primary Water Use:		Date Received:	12/28/2018
Sec. Water Use:		Selected Flag:	Yes
Final Well Status:		Abandonment Rec:	
Water Type:		Contractor:	7609
Casing Material:		Form Version:	8
Audit No:	C42401	Owner:	
Tag:	A248729	Street Name:	
Construction Method:		County:	HALTON
Elevation (m):		Municipality:	OAKVILLE TOWN
Elevation Reliability:		Site Info:	
Depth to Bedrock:		Lot:	
Well Depth:		Concession:	
Overburden/Bedrock:		Concession Name:	
Pump Rate:		Easting NAD83:	
Static Water Level:		Northing NAD83:	
Flowing (Y/N):		Zone:	
Flow Rate:		UTM Reliability:	
Clear/Cloudy:			

PDF URL (Map):

**Bore Hole Information**

Bore Hole ID:	1007329148	Elevation:	
DP2BR:		Elevrc:	
Spatial Status:		Zone:	17
Code OB:		East83:	606453
Code OB Desc:		North83:	4812399
Open Hole:		Org CS:	UTM83
Cluster Kind:		UTMRC:	4
Date Completed:	9/11/2018	UTMRC Desc:	margin of error : 30 m - 100 m
Remarks:		Location Method:	wwr
Elevrc Desc:			
Location Source Date:			
Improvement Location Source:			
Improvement Location Method:			
Source Revision Comment:			
Supplier Comment:			

9      1 of 1      WNW/83.0      104.8 / 1.91      590 Argus Rd  
Oakville ON L6J3J3      EHS

Order No:	20150731030	Nearest Intersection:	
Status:	C	Municipality:	
Report Type:	Custom Report	Client Prov/State:	ON
Report Date:	06-AUG-15	Search Radius (km):	.25
Date Received:	31-JUL-15	X:	-79.685553
Previous Site Name:		Y:	43.457883
Lot/Building Size:			

Map Key	Number of Records	Direction/ Distance (m)	Elev/Diff (m)	Site	DB
---------	-------------------	----------------------------	------------------	------	----

Additional Info Ordered:

<a href="#">10</a>	1 of 1	SE/87.7	101.9 / -1.03	217 Cross Avenue and 571 Argus Road Oakville ON L6J 2W9	EHS
<b>Order No:</b>	20180505018			<b>Nearest Intersection:</b>	
<b>Status:</b>	C			<b>Municipality:</b>	Oakville
<b>Report Type:</b>	Custom Report			<b>Client Prov/State:</b>	ON
<b>Report Date:</b>	14-MAY-18			<b>Search Radius (km):</b>	.3
<b>Date Received:</b>	05-MAY-18			<b>X:</b>	-79.683902
<b>Previous Site Name:</b>				<b>Y:</b>	43.456984
<b>Lot/Building Size:</b>					
<b>Additional Info Ordered:</b>	Fire Insur. Maps and/or Site Plans; City Directory				

<a href="#">11</a>	1 of 16	WSW/89.2	104.2 / 1.32	DIONEX CANADA LTD. 586 ARGUS RD UNIT 4 OAKVILLE ON L6J 7S1	SCT
<b>Established:</b>	1986				
<b>Plant Size (ft²):</b>	2500				
<b>Employment:</b>	8				
<b>--Details--</b>					
<b>Description:</b>	PROFESSIONAL EQUIPMENT AND SUPPLIES, NOT ELSEWHERE CLASSIFIED				
<b>SIC/NAICS Code:</b>	5049				

<a href="#">11</a>	2 of 16	WSW/89.2	104.2 / 1.32	DR. GREGORY A. SHAW 100 - 586 ARGUS ROAD OAKVILLE ON L6J 7S1	GEN
<b>Generator No:</b>	ON1806700			<b>PO Box No:</b>	
<b>Status:</b>				<b>Country:</b>	
<b>Approval Years:</b>	93,94,95,96,97,98			<b>Choice of Contact:</b>	
<b>Contam. Facility:</b>				<b>Co Admin:</b>	
<b>MHSW Facility:</b>				<b>Phone No Admin:</b>	
<b>SIC Code:</b>	8653				
<b>SIC Description:</b>	DENTISTS, GP., OFF.				
<b>Detail(s)</b>					
<b>Waste Class:</b>	264				
<b>Waste Class Desc:</b>	PHOTOPROCESSING WASTES				

<a href="#">11</a>	3 of 16	WSW/89.2	104.2 / 1.32	DR. GREGORY A. SHAW 586 ARGUS ROAD, UNIT 100 OAKVILLE ON L6J 3J3	GEN
<b>Generator No:</b>	ON1806700			<b>PO Box No:</b>	
<b>Status:</b>				<b>Country:</b>	
<b>Approval Years:</b>	99,00,01,03			<b>Choice of Contact:</b>	
<b>Contam. Facility:</b>				<b>Co Admin:</b>	
<b>MHSW Facility:</b>				<b>Phone No Admin:</b>	
<b>SIC Code:</b>	8653				
<b>SIC Description:</b>	DENTISTS, GP., OFF.				
<b>Detail(s)</b>					

Map Key	Number of Records	Direction/ Distance (m)	Elev/Diff (m)	Site	DB
<b>Waste Class:</b>		264			
<b>Waste Class Desc:</b>		PHOTOPROCESSING WASTES			
<a href="#">11</a>	4 of 16	WSW/89.2	104.2 / 1.32	DR. GREGORY A. SHAW 586 ARGUS ROAD, UNIT 100 OAKVILLE ON L6J 3J3	GEN
<b>Generator No:</b>	ON1806700			<b>PO Box No:</b>	
<b>Status:</b>				<b>Country:</b>	
<b>Approval Years:</b>	02			<b>Choice of Contact:</b>	
<b>Contam. Facility:</b>				<b>Co Admin:</b>	
<b>MHSW Facility:</b>				<b>Phone No Admin:</b>	
<b>SIC Code:</b>					
<b>SIC Description:</b>					
<a href="#">11</a>	5 of 16	WSW/89.2	104.2 / 1.32	586 Argus Road Oakville ON L6J 7S1	EHS
<b>Order No:</b>	20041203037			<b>Nearest Intersection:</b>	
<b>Status:</b>	C			<b>Municipality:</b>	Halton Region
<b>Report Type:</b>	Basic Report			<b>Client Prov/State:</b>	ON
<b>Report Date:</b>	12/14/04			<b>Search Radius (km):</b>	0.25
<b>Date Received:</b>	12/3/04			<b>X:</b>	-79.685329
<b>Previous Site Name:</b>				<b>Y:</b>	43.457428
<b>Lot/Building Size:</b>					
<b>Additional Info Ordered:</b>					
<a href="#">11</a>	6 of 16	WSW/89.2	104.2 / 1.32	DR. GREGORY A. SHAW 586 ARGUS ROAD, UNIT 100 OAKVILLE ON L6J 7S1	GEN
<b>Generator No:</b>	ON1806700			<b>PO Box No:</b>	
<b>Status:</b>				<b>Country:</b>	
<b>Approval Years:</b>	04			<b>Choice of Contact:</b>	
<b>Contam. Facility:</b>				<b>Co Admin:</b>	
<b>MHSW Facility:</b>				<b>Phone No Admin:</b>	
<b>SIC Code:</b>					
<b>SIC Description:</b>					
<a href="#">11</a>	7 of 16	WSW/89.2	104.2 / 1.32	586 Argus Road Oakville ON L6J 3J3	EHS
<b>Order No:</b>	20110323010			<b>Nearest Intersection:</b>	
<b>Status:</b>	C			<b>Municipality:</b>	
<b>Report Type:</b>	Site Report			<b>Client Prov/State:</b>	ON
<b>Report Date:</b>	3/24/2011			<b>Search Radius (km):</b>	0.25
<b>Date Received:</b>	3/23/2011 11:24:06 AM			<b>X:</b>	-79.685598
<b>Previous Site Name:</b>				<b>Y:</b>	43.457189
<b>Lot/Building Size:</b>					
<b>Additional Info Ordered:</b>					
<a href="#">11</a>	8 of 16	WSW/89.2	104.2 / 1.32	586 Argus Road Oakville ON L6J 3J3	EHS
<b>Order No:</b>	20110310045			<b>Nearest Intersection:</b>	
<b>Status:</b>	C			<b>Municipality:</b>	
<b>Report Type:</b>	Standard Report			<b>Client Prov/State:</b>	ON
<b>Report Date:</b>	3/15/2011			<b>Search Radius (km):</b>	0.25
<b>Date Received:</b>	3/10/2011			<b>X:</b>	-79.685302
<b>Previous Site Name:</b>				<b>Y:</b>	43.45734

Map Key	Number of Records	Direction/ Distance (m)	Elev/Diff (m)	Site	DB
<b>Lot/Building Size:</b> <b>Additional Info Ordered:</b>					
<a href="#">11</a>	9 of 16	WSW/89.2	104.2 / 1.32	586 Argus Rd Oakville ON L6J3J3	EHS
<b>Order No:</b>	20140505063			<b>Nearest Intersection:</b>	
<b>Status:</b>	C			<b>Municipality:</b>	
<b>Report Type:</b>	Custom Report			<b>Client Prov/State:</b>	ON
<b>Report Date:</b>	09-MAY-14			<b>Search Radius (km):</b>	.25
<b>Date Received:</b>	05-MAY-14			<b>X:</b>	-79.685333
<b>Previous Site Name:</b>				<b>Y:</b>	43.457263
<b>Lot/Building Size:</b>					
<b>Additional Info Ordered:</b>					
<a href="#">11</a>	10 of 16	WSW/89.2	104.2 / 1.32	586 Argus Clinic 586 Argus Rd, Suite 101 Oakville ON L6J 3J3	GEN
<b>Generator No:</b>	ON3344499			<b>PO Box No:</b>	
<b>Status:</b>				<b>Country:</b>	Canada
<b>Approval Years:</b>	2015			<b>Choice of Contact:</b>	CO_ADMIN
<b>Contam. Facility:</b>	No			<b>Co Admin:</b>	Sherine Soliman
<b>MHSW Facility:</b>	No			<b>Phone No Admin:</b>	905-842-2410 Ext.
<b>SIC Code:</b>	621110				
<b>SIC Description:</b>	OFFICES OF PHYSICIANS				
<b>Detail(s)</b>					
<b>Waste Class:</b>	312				
<b>Waste Class Desc:</b>	PATHOLOGICAL WASTES				
<b>Waste Class:</b>	261				
<b>Waste Class Desc:</b>	PHARMACEUTICALS				
<a href="#">11</a>	11 of 16	WSW/89.2	104.2 / 1.32	586 Argus Clinic 586 Argus Rd, Suite 101 Oakville ON L6J 3J3	GEN
<b>Generator No:</b>	ON3344499			<b>PO Box No:</b>	
<b>Status:</b>				<b>Country:</b>	Canada
<b>Approval Years:</b>	2016			<b>Choice of Contact:</b>	CO_ADMIN
<b>Contam. Facility:</b>	No			<b>Co Admin:</b>	Sherine Soliman
<b>MHSW Facility:</b>	No			<b>Phone No Admin:</b>	905-842-2410 Ext.
<b>SIC Code:</b>	621110				
<b>SIC Description:</b>	OFFICES OF PHYSICIANS				
<b>Detail(s)</b>					
<b>Waste Class:</b>	261				
<b>Waste Class Desc:</b>	PHARMACEUTICALS				
<b>Waste Class:</b>	312				
<b>Waste Class Desc:</b>	PATHOLOGICAL WASTES				
<a href="#">11</a>	12 of 16	WSW/89.2	104.2 / 1.32	586 Argus Clinic 586 Argus Rd, Suite 101 Oakville ON L6J 3J3	GEN

Map Key	Number of Records	Direction/ Distance (m)	Elev/Diff (m)	Site	DB
<p><b>Generator No:</b> ON3344499  <b>Status:</b>  <b>Approval Years:</b> 2014  <b>Contam. Facility:</b> No  <b>MHSW Facility:</b> No  <b>SIC Code:</b> 621110  <b>SIC Description:</b> OFFICES OF PHYSICIANS</p> <p><b>PO Box No:</b>  <b>Country:</b> Canada  <b>Choice of Contact:</b> CO_ADMIN  <b>Co Admin:</b> Sherine Soliman  <b>Phone No Admin:</b> 905-842-2410 Ext.</p>					
<b>Detail(s)</b>					
<p><b>Waste Class:</b> 261  <b>Waste Class Desc:</b> PHARMACEUTICALS</p> <p><b>Waste Class:</b> 312  <b>Waste Class Desc:</b> PATHOLOGICAL WASTES</p>					
<a href="#">11</a>	13 of 16	WSW/89.2	104.2 / 1.32	586 Argus Clinic 586 Argus Rd, Suite 101 Oakville ON L6J 3J3	GEN
<p><b>Generator No:</b> ON3344499  <b>Status:</b> Registered  <b>Approval Years:</b> As of Dec 2018  <b>Contam. Facility:</b>  <b>MHSW Facility:</b>  <b>SIC Code:</b>  <b>SIC Description:</b></p> <p><b>PO Box No:</b>  <b>Country:</b> Canada  <b>Choice of Contact:</b>  <b>Co Admin:</b>  <b>Phone No Admin:</b></p>					
<b>Detail(s)</b>					
<p><b>Waste Class:</b> 261 A  <b>Waste Class Desc:</b> Pharmaceuticals</p> <p><b>Waste Class:</b> 312 P  <b>Waste Class Desc:</b> Pathological wastes</p>					
<a href="#">11</a>	14 of 16	WSW/89.2	104.2 / 1.32	586 Argus Rd Oakville ON L6J3J3	EHS
<p><b>Order No:</b> 20170626334  <b>Status:</b> C  <b>Report Type:</b> Standard Report  <b>Report Date:</b> 04-JUL-17  <b>Date Received:</b> 26-JUN-17  <b>Previous Site Name:</b> unknown  <b>Lot/Building Size:</b> 1.0 hectares  <b>Additional Info Ordered:</b> Fire Insur. Maps and/or Site Plans; City Directory</p> <p><b>Nearest Intersection:</b>  <b>Municipality:</b> Halton  <b>Client Prov/State:</b> ON  <b>Search Radius (km):</b> .25  <b>X:</b> -79.685333  <b>Y:</b> 43.457263</p>					
<a href="#">11</a>	15 of 16	WSW/89.2	104.2 / 1.32	586 Argus Clinic 586 Argus Rd, Suite 101 Oakville ON L6J 3J3	GEN
<p><b>Generator No:</b> ON3344499  <b>Status:</b> Registered  <b>Approval Years:</b> As of Jul 2020  <b>Contam. Facility:</b>  <b>MHSW Facility:</b>  <b>SIC Code:</b>  <b>SIC Description:</b></p> <p><b>PO Box No:</b>  <b>Country:</b> Canada  <b>Choice of Contact:</b>  <b>Co Admin:</b>  <b>Phone No Admin:</b></p>					



Map Key	Number of Records	Direction/ Distance (m)	Elev/Diff (m)	Site	DB
<b><u>Detail(s)</u></b>					
<b>Waste Class:</b>		261 A			
<b>Waste Class Desc:</b>		Pharmaceuticals			
<b>Waste Class:</b>		312 P			
<b>Waste Class Desc:</b>		Pathological wastes			
<b>11</b>	16 of 16	<b>WSW/89.2</b>	<b>104.2 / 1.32</b>	<b>586 Argus Clinic 586 Argus Rd, Suite 101 Oakville ON L6J 3J3</b>	<b>GEN</b>
<b>Generator No:</b>	ON3344499			<b>PO Box No:</b>	
<b>Status:</b>	Registered			<b>Country:</b>	Canada
<b>Approval Years:</b>	As of Jan 2021			<b>Choice of Contact:</b>	
<b>Contam. Facility:</b>				<b>Co Admin:</b>	
<b>MHSW Facility:</b>				<b>Phone No Admin:</b>	
<b>SIC Code:</b>					
<b>SIC Description:</b>					
<b><u>Detail(s)</u></b>					
<b>Waste Class:</b>		261 A			
<b>Waste Class Desc:</b>		Pharmaceuticals			
<b>Waste Class:</b>		312 P			
<b>Waste Class Desc:</b>		Pathological wastes			
<b>12</b>	1 of 2	<b>ESE/90.4</b>	<b>100.9 / -1.98</b>	<b>217, 227 Cross Avenue and 571 Argus Road Oakville ON L6J 2W9</b>	<b>EHS</b>
<b>Order No:</b>	20310200160			<b>Nearest Intersection:</b>	
<b>Status:</b>	C			<b>Municipality:</b>	
<b>Report Type:</b>	RSC Report (Urban)			<b>Client Prov/State:</b>	ON
<b>Report Date:</b>	05-NOV-20			<b>Search Radius (km):</b>	.3
<b>Date Received:</b>	02-NOV-20			<b>X:</b>	-79.68370151
<b>Previous Site Name:</b>				<b>Y:</b>	43.45711061
<b>Lot/Building Size:</b>					
<b>Additional Info Ordered:</b>					
<b>12</b>	2 of 2	<b>ESE/90.4</b>	<b>100.9 / -1.98</b>	<b>217, 227 Cross Avenue and 571 Argus Road Oakville ON L6J 2W9</b>	<b>EHS</b>
<b>Order No:</b>	20310200160			<b>Nearest Intersection:</b>	
<b>Status:</b>	C			<b>Municipality:</b>	
<b>Report Type:</b>	RSC Report (Urban)			<b>Client Prov/State:</b>	ON
<b>Report Date:</b>	05-NOV-20			<b>Search Radius (km):</b>	.3
<b>Date Received:</b>	02-NOV-20			<b>X:</b>	-79.68370151
<b>Previous Site Name:</b>				<b>Y:</b>	43.45711061
<b>Lot/Building Size:</b>					
<b>Additional Info Ordered:</b>					
<b>13</b>	1 of 1	<b>SSW/90.7</b>	<b>103.9 / 0.96</b>	<b>ON</b>	<b>WWIS</b>
<b>Well ID:</b>	7192191			<b>Data Entry Status:</b>	Yes
<b>Construction Date:</b>				<b>Data Src:</b>	
<b>Primary Water Use:</b>				<b>Date Received:</b>	11/28/2012
<b>Sec. Water Use:</b>				<b>Selected Flag:</b>	Yes
<b>Final Well Status:</b>				<b>Abandonment Rec:</b>	

Map Key	Number of Records	Direction/ Distance (m)	Elev/Diff (m)	Site	DB
<b>Water Type:</b> <b>Casing Material:</b> <b>Audit No:</b> C19728 <b>Tag:</b> A128931 <b>Construction Method:</b> <b>Elevation (m):</b> <b>Elevation Reliability:</b> <b>Depth to Bedrock:</b> <b>Well Depth:</b> <b>Overburden/Bedrock:</b> <b>Pump Rate:</b> <b>Static Water Level:</b> <b>Flowing (Y/N):</b> <b>Flow Rate:</b> <b>Clear/Cloudy:</b>					
<b>Contractor:</b> 7230 <b>Form Version:</b> 8 <b>Owner:</b> <b>Street Name:</b> <b>County:</b> HALTON <b>Municipality:</b> OAKVILLE TOWN <b>Site Info:</b> <b>Lot:</b> <b>Concession:</b> <b>Concession Name:</b> <b>Easting NAD83:</b> <b>Northing NAD83:</b> <b>Zone:</b> <b>UTM Reliability:</b>					
<b>PDF URL (Map):</b> <a href="https://d2khazk8e83rdv.cloudfront.net/moe_mapping/downloads/2Water/Wells_pdfs/719\7192191.pdf">https://d2khazk8e83rdv.cloudfront.net/moe_mapping/downloads/2Water/Wells_pdfs/719\7192191.pdf</a>					
<b>Bore Hole Information</b>					
<b>Bore Hole ID:</b> 1004211033 <b>DP2BR:</b> <b>Spatial Status:</b> <b>Code OB:</b> <b>Code OB Desc:</b> <b>Open Hole:</b> <b>Cluster Kind:</b> <b>Date Completed:</b> 5/18/2012 <b>Remarks:</b> <b>Elevrc Desc:</b> <b>Location Source Date:</b> <b>Improvement Location Source:</b> <b>Improvement Location Method:</b> <b>Source Revision Comment:</b> <b>Supplier Comment:</b>					
<b>Elevation:</b> 103.324111 <b>Elevrc:</b> <b>Zone:</b> 17 <b>East83:</b> 606392 <b>North83:</b> 4812383 <b>Org CS:</b> UTM83 <b>UTMRC:</b> 4 <b>UTMRC Desc:</b> margin of error : 30 m - 100 m <b>Location Method:</b> wwr					
<a href="#">14</a>	1 of 1	WNW/92.2	104.8 / 1.91	590 Argus Road Oakville ON	EHS
<b>Order No:</b> 20160712020 <b>Status:</b> C <b>Report Type:</b> Standard Report <b>Report Date:</b> 15-JUL-16 <b>Date Received:</b> 12-JUL-16 <b>Previous Site Name:</b> <b>Lot/Building Size:</b> <b>Additional Info Ordered:</b>					
<b>Nearest Intersection:</b> <b>Municipality:</b> <b>Client Prov/State:</b> ON <b>Search Radius (km):</b> .25 <b>X:</b> -79.685645 <b>Y:</b> 43.457936					
<a href="#">15</a>	1 of 1	SE/110.7	101.9 / -1.02	207 Cross Avenue Oakville ON L6J 2W9	EHS
<b>Order No:</b> 20040504006 <b>Status:</b> C <b>Report Type:</b> Complete Report <b>Report Date:</b> 5/12/04 <b>Date Received:</b> 5/4/04 <b>Previous Site Name:</b> <b>Lot/Building Size:</b> 13175 square feet (lot size) <b>Additional Info Ordered:</b> Fire Insur. Maps and/or Site Plans; Title Search					
<b>Nearest Intersection:</b> cross av/argus rd <b>Municipality:</b> halton <b>Client Prov/State:</b> ON <b>Search Radius (km):</b> 0.25 <b>X:</b> -79.68379 <b>Y:</b> 43.456578					

Map Key	Number of Records	Direction/ Distance (m)	Elev/Diff (m)	Site	DB
<a href="#">16</a>	1 of 1	SW/118.5	103.8 / 0.86	ON	WWIS
<b>Well ID:</b>	7327366			<b>Data Entry Status:</b>	Yes
<b>Construction Date:</b>				<b>Data Src:</b>	
<b>Primary Water Use:</b>				<b>Date Received:</b>	1/21/2019
<b>Sec. Water Use:</b>				<b>Selected Flag:</b>	Yes
<b>Final Well Status:</b>				<b>Abandonment Rec:</b>	
<b>Water Type:</b>				<b>Contractor:</b>	7324
<b>Casing Material:</b>				<b>Form Version:</b>	8
<b>Audit No:</b>	C45033			<b>Owner:</b>	
<b>Tag:</b>	A256355			<b>Street Name:</b>	
<b>Construction Method:</b>				<b>County:</b>	HALTON
<b>Elevation (m):</b>				<b>Municipality:</b>	OAKVILLE TOWN
<b>Elevation Reliability:</b>				<b>Site Info:</b>	
<b>Depth to Bedrock:</b>				<b>Lot:</b>	
<b>Well Depth:</b>				<b>Concession:</b>	
<b>Overburden/Bedrock:</b>				<b>Concession Name:</b>	
<b>Pump Rate:</b>				<b>Easting NAD83:</b>	
<b>Static Water Level:</b>				<b>Northing NAD83:</b>	
<b>Flowing (Y/N):</b>				<b>Zone:</b>	
<b>Flow Rate:</b>				<b>UTM Reliability:</b>	
<b>Clear/Cloudy:</b>					

PDF URL (Map):

**Bore Hole Information**

<b>Bore Hole ID:</b>	1007360911			<b>Elevation:</b>	
<b>DP2BR:</b>				<b>Elevrc:</b>	
<b>Spatial Status:</b>				<b>Zone:</b>	17
<b>Code OB:</b>				<b>East83:</b>	606360
<b>Code OB Desc:</b>				<b>North83:</b>	4812366
<b>Open Hole:</b>				<b>Org CS:</b>	UTM83
<b>Cluster Kind:</b>				<b>UTMRC:</b>	4
<b>Date Completed:</b>	8/29/2018			<b>UTMRC Desc:</b>	margin of error : 30 m - 100 m
<b>Remarks:</b>				<b>Location Method:</b>	wwr
<b>Elevrc Desc:</b>					
<b>Location Source Date:</b>					
<b>Improvement Location Source:</b>					
<b>Improvement Location Method:</b>					
<b>Source Revision Comment:</b>					
<b>Supplier Comment:</b>					

Map Key	Number of Records	Direction/ Distance (m)	Elev/Diff (m)	Site	DB
<a href="#">17</a>	1 of 1	SW/126.2	104.3 / 1.36	586 ARGUS RD OAKVILLE ON	WWIS
<b>Well ID:</b>	7161333			<b>Data Entry Status:</b>	
<b>Construction Date:</b>				<b>Data Src:</b>	
<b>Primary Water Use:</b>	Monitoring and Test Hole			<b>Date Received:</b>	4/5/2011
<b>Sec. Water Use:</b>	0			<b>Selected Flag:</b>	Yes
<b>Final Well Status:</b>	0			<b>Abandonment Rec:</b>	
<b>Water Type:</b>				<b>Contractor:</b>	7241
<b>Casing Material:</b>				<b>Form Version:</b>	7
<b>Audit No:</b>	Z130926			<b>Owner:</b>	
<b>Tag:</b>	A115645			<b>Street Name:</b>	586 ARGUS RD
<b>Construction Method:</b>				<b>County:</b>	HALTON
<b>Elevation (m):</b>				<b>Municipality:</b>	OAKVILLE TOWN
<b>Elevation Reliability:</b>				<b>Site Info:</b>	
<b>Depth to Bedrock:</b>				<b>Lot:</b>	
<b>Well Depth:</b>				<b>Concession:</b>	
<b>Overburden/Bedrock:</b>				<b>Concession Name:</b>	
<b>Pump Rate:</b>				<b>Easting NAD83:</b>	
<b>Static Water Level:</b>				<b>Northing NAD83:</b>	

<b>Map Key</b>	<b>Number of Records</b>	<b>Direction/ Distance (m)</b>	<b>Elev/Diff (m)</b>	<b>Site</b>	<b>DB</b>
<b>Flowing (Y/N):</b> <b>Flow Rate:</b> <b>Clear/Cloudy:</b>				<b>Zone:</b> <b>UTM Reliability:</b>	
<b>PDF URL (Map):</b>		https://d2khazk8e83rdv.cloudfront.net/moe_mapping/downloads/2Water/Wells_pdfs/716\7161333.pdf			
<b><u>Bore Hole Information</u></b>					
<b>Bore Hole ID:</b>	1003493420			<b>Elevation:</b>	104.255981
<b>DP2BR:</b>				<b>Elevrc:</b>	
<b>Spatial Status:</b>				<b>Zone:</b>	17
<b>Code OB:</b>				<b>East83:</b>	606336
<b>Code OB Desc:</b>				<b>North83:</b>	4812373
<b>Open Hole:</b>				<b>Org CS:</b>	UTM83
<b>Cluster Kind:</b>				<b>UTMRC:</b>	3
<b>Date Completed:</b>	3/29/2011			<b>UTMRC Desc:</b>	margin of error : 10 - 30 m
<b>Remarks:</b>				<b>Location Method:</b>	wwr
<b>Elevrc Desc:</b>					
<b>Location Source Date:</b>					
<b>Improvement Location Source:</b>					
<b>Improvement Location Method:</b>					
<b>Source Revision Comment:</b>					
<b>Supplier Comment:</b>					
<b><u>Overburden and Bedrock</u></b>					
<b><u>Materials Interval</u></b>					
<b>Formation ID:</b>	1003828443				
<b>Layer:</b>	2				
<b>Color:</b>	6				
<b>General Color:</b>	BROWN				
<b>Mat1:</b>	28				
<b>Most Common Material:</b>	SAND				
<b>Mat2:</b>	11				
<b>Mat2 Desc:</b>	GRAVEL				
<b>Mat3:</b>	77				
<b>Mat3 Desc:</b>	LOOSE				
<b>Formation Top Depth:</b>	.5				
<b>Formation End Depth:</b>	1				
<b>Formation End Depth UOM:</b>	ft				
<b><u>Overburden and Bedrock</u></b>					
<b><u>Materials Interval</u></b>					
<b>Formation ID:</b>	1003828444				
<b>Layer:</b>	3				
<b>Color:</b>	6				
<b>General Color:</b>	BROWN				
<b>Mat1:</b>	06				
<b>Most Common Material:</b>	SILT				
<b>Mat2:</b>	28				
<b>Mat2 Desc:</b>	SAND				
<b>Mat3:</b>	66				
<b>Mat3 Desc:</b>	DENSE				
<b>Formation Top Depth:</b>	1				
<b>Formation End Depth:</b>	11				
<b>Formation End Depth UOM:</b>	ft				
<b><u>Overburden and Bedrock</u></b>					
<b><u>Materials Interval</u></b>					
<b>Formation ID:</b>	1003828442				

<b>Map Key</b>	<b>Number of Records</b>	<b>Direction/ Distance (m)</b>	<b>Elev/Diff (m)</b>	<b>Site</b>	<b>DB</b>
<b>Layer:</b>		1			
<b>Color:</b>		8			
<b>General Color:</b>		BLACK			
<b>Mat1:</b>		27			
<b>Most Common Material:</b>		OTHER			
<b>Mat2:</b>					
<b>Mat2 Desc:</b>					
<b>Mat3:</b>					
<b>Mat3 Desc:</b>					
<b>Formation Top Depth:</b>		0			
<b>Formation End Depth:</b>		.5			
<b>Formation End Depth UOM:</b>		ft			
<b><u>Annular Space/Abandonment Sealing Record</u></b>					
<b>Plug ID:</b>		1003828454			
<b>Layer:</b>		2			
<b>Plug From:</b>		0.5			
<b>Plug To:</b>		3			
<b>Plug Depth UOM:</b>		ft			
<b><u>Annular Space/Abandonment Sealing Record</u></b>					
<b>Plug ID:</b>		1003828453			
<b>Layer:</b>		1			
<b>Plug From:</b>		0			
<b>Plug To:</b>		0.5			
<b>Plug Depth UOM:</b>		ft			
<b><u>Annular Space/Abandonment Sealing Record</u></b>					
<b>Plug ID:</b>		1003828455			
<b>Layer:</b>		3			
<b>Plug From:</b>		3			
<b>Plug To:</b>		11			
<b>Plug Depth UOM:</b>		ft			
<b><u>Method of Construction &amp; Well Use</u></b>					
<b>Method Construction ID:</b>		1003828451			
<b>Method Construction Code:</b>		D			
<b>Method Construction:</b>		Direct Push			
<b>Other Method Construction:</b>					
<b><u>Pipe Information</u></b>					
<b>Pipe ID:</b>		1003828441			
<b>Casing No:</b>		0			
<b>Comment:</b>					
<b>Alt Name:</b>					
<b><u>Construction Record - Casing</u></b>					
<b>Casing ID:</b>		1003828447			
<b>Layer:</b>		1			
<b>Material:</b>		5			
<b>Open Hole or Material:</b>		PLASTIC			

Map Key	Number of Records	Direction/ Distance (m)	Elev/Diff (m)	Site	DB
<b>Depth From:</b> <b>Depth To:</b> <b>Casing Diameter:</b> <b>Casing Diameter UOM:</b> <b>Casing Depth UOM:</b>		0 4 2 inch ft			
<b><u>Construction Record - Screen</u></b>					
<b>Screen ID:</b> <b>Layer:</b> <b>Slot:</b> <b>Screen Top Depth:</b> <b>Screen End Depth:</b> <b>Screen Material:</b> <b>Screen Depth UOM:</b> <b>Screen Diameter UOM:</b> <b>Screen Diameter:</b>		1003828448 1 10 4 11 5 ft inch 2.28			
<b><u>Water Details</u></b>					
<b>Water ID:</b> <b>Layer:</b> <b>Kind Code:</b> <b>Kind:</b> <b>Water Found Depth:</b> <b>Water Found Depth UOM:</b>		1003828446    ft			
<b><u>Hole Diameter</u></b>					
<b>Hole ID:</b> <b>Diameter:</b> <b>Depth From:</b> <b>Depth To:</b> <b>Hole Depth UOM:</b> <b>Hole Diameter UOM:</b>		1003828445 4.5 0 11 ft inch			
<a href="#">18</a>	1 of 1	SSW/127.8	103.7 / 0.75	Argus Road And Cross Avenue Oakville ON	EHS
<b>Order No:</b> <b>Status:</b> <b>Report Type:</b> <b>Report Date:</b> <b>Date Received:</b> <b>Previous Site Name:</b> <b>Lot/Building Size:</b> <b>Additional Info Ordered:</b>		20111129030 C Standard Report 12/8/2011 3:22:17 PM 11/29/2011 3:22:18 PM  Fire Insur. Maps and/or Site Plans; Aerial Photos	<b>Nearest Intersection:</b> <b>Municipality:</b> <b>Client Prov/State:</b> <b>Search Radius (km):</b> <b>X:</b> <b>Y:</b>		
				Oakville ON 0.25 -79.684844 43.456439	
<a href="#">19</a>	1 of 1	S/128.5	102.8 / -0.12	ON	WWIS
<b>Well ID:</b> <b>Construction Date:</b> <b>Primary Water Use:</b> <b>Sec. Water Use:</b> <b>Final Well Status:</b> <b>Water Type:</b> <b>Casing Material:</b> <b>Audit No:</b> <b>Tag:</b> <b>Construction Method:</b>		7286766      C37214 A216335	<b>Data Entry Status:</b> <b>Data Src:</b> <b>Date Received:</b> <b>Selected Flag:</b> <b>Abandonment Rec:</b> <b>Contractor:</b> <b>Form Version:</b> <b>Owner:</b> <b>Street Name:</b> <b>County:</b>		
				Yes  5/17/2017 Yes  7147 8  HALTON	

Map Key	Number of Records	Direction/ Distance (m)	Elev/Diff (m)	Site	DB
<b>Elevation (m):</b> <b>Elevation Reliability:</b> <b>Depth to Bedrock:</b> <b>Well Depth:</b> <b>Overburden/Bedrock:</b> <b>Pump Rate:</b> <b>Static Water Level:</b> <b>Flowing (Y/N):</b> <b>Flow Rate:</b> <b>Clear/Cloudy:</b>  <b>PDF URL (Map):</b>				<b>Municipality:</b> <b>Site Info:</b> <b>Lot:</b> <b>Concession:</b> <b>Concession Name:</b> <b>Easting NAD83:</b> <b>Northing NAD83:</b> <b>Zone:</b> <b>UTM Reliability:</b>	OAKVILLE TOWN
<b><u>Bore Hole Information</u></b>					
<b>Bore Hole ID:</b> 1006448975 <b>DP2BR:</b> <b>Spatial Status:</b> <b>Code OB:</b> <b>Code OB Desc:</b> <b>Open Hole:</b> <b>Cluster Kind:</b> <b>Date Completed:</b> <b>Remarks:</b> <b>Elevrc Desc:</b> <b>Location Source Date:</b> <b>Improvement Location Source:</b> <b>Improvement Location Method:</b> <b>Source Revision Comment:</b> <b>Supplier Comment:</b>				<b>Elevation:</b> <b>Elevrc:</b> <b>Zone:</b> <b>East83:</b> <b>North83:</b> <b>Org CS:</b> <b>UTMRC:</b> <b>UTMRC Desc:</b> <b>Location Method:</b>	102.615379  17 606421 4812342 UTM83 4 margin of error : 30 m - 100 m wwr
<a href="#">20</a>	1 of 1	SSW/132.9	103.9 / 0.96	185 Cross Ave Oakville ON L6J2W7	EHS
<b>Order No:</b> 20170223053 <b>Status:</b> C <b>Report Type:</b> RSC Report (Urban) <b>Report Date:</b> 01-MAR-17 <b>Date Received:</b> 23-FEB-17 <b>Previous Site Name:</b> <b>Lot/Building Size:</b> <b>Additional Info Ordered:</b> City Directory; Aerial Photos				<b>Nearest Intersection:</b> <b>Municipality:</b> <b>Client Prov/State:</b> ON <b>Search Radius (km):</b> .3 <b>X:</b> -79.68493 <b>Y:</b> 43.456403	
<a href="#">21</a>	1 of 1	ENE/138.8	102.9 / -0.02	570 Trafalgar Road Oakville ON L6J 3J2	EHS
<b>Order No:</b> 20191015178 <b>Status:</b> C <b>Report Type:</b> Standard Report <b>Report Date:</b> 18-OCT-19 <b>Date Received:</b> 15-OCT-19 <b>Previous Site Name:</b> <b>Lot/Building Size:</b> <b>Additional Info Ordered:</b> Fire Insur. Maps and/or Site Plans; Aerial Photos				<b>Nearest Intersection:</b> <b>Municipality:</b> <b>Client Prov/State:</b> ON <b>Search Radius (km):</b> .25 <b>X:</b> -79.683116 <b>Y:</b> 43.458184	
<a href="#">22</a>	1 of 2	ENE/138.9	102.9 / -0.02	PRIVATE OWNER 570 TRAFALGAR ROAD OAKLAND MERCURY MOTOR VEHICLE (OPERATING FLUID) OAKVILLE TOWN ON L6J 3J2	SPL
<b>Ref No:</b>	29271			<b>Discharger Report:</b>	

Map Key	Number of Records	Direction/ Distance (m)	Elev/Diff (m)	Site	DB
<b>Site No:</b> <b>Incident Dt:</b> 12/14/1989 <b>Year:</b> <b>Incident Cause:</b> VALVE/FITTING LEAK OR FAILURE <b>Incident Event:</b> <b>Contaminant Code:</b> <b>Contaminant Name:</b> <b>Contaminant Limit 1:</b> <b>Contam Limit Freq 1:</b> <b>Contaminant UN No 1:</b> <b>Environment Impact:</b> <b>Nature of Impact:</b> <b>Receiving Medium:</b> LAND <b>Receiving Env:</b> <b>MOE Response:</b> <b>Dt MOE Arvl on Scn:</b> <b>MOE Reported Dt:</b> 12/14/1989 <b>Dt Document Closed:</b> <b>Incident Reason:</b> WELD/SEAM FAILURE <b>Site Name:</b> <b>Site County/District:</b> <b>Site Geo Ref Meth:</b> <b>Incident Summary:</b> BACKENTRY- 5 LTR HYDRAULIC FLUID SPILLED FROM TRUCK AT DEALERSHIP <b>Contaminant Qty:</b>					
<b>Material Group:</b> <b>Health/Env Conseq:</b> <b>Client Type:</b> <b>Sector Type:</b> <b>Agency Involved:</b> <b>Nearest Watercourse:</b> <b>Site Address:</b> <b>Site District Office:</b> <b>Site Postal Code:</b> <b>Site Region:</b> <b>Site Municipality:</b> 14403 <b>Site Lot:</b> <b>Site Conc:</b> <b>Northing:</b> <b>Easting:</b> <b>Site Geo Ref Accu:</b> <b>Site Map Datum:</b> <b>SAC Action Class:</b> <b>Source Type:</b>					
<a href="#">22</a>	2 of 2	ENE/138.9	102.9 / -0.02	OAK-LAND LINCOLN MERCURY SALES 570 TRAFALGAR RD OAKVILLE ON L6J 3J2	PRT
<b>Location ID:</b> 10421 <b>Type:</b> private <b>Expiry Date:</b> 1994-07-31 <b>Capacity (L):</b> 0.00 <b>Licence #:</b> 0037612001					
<a href="#">23</a>	1 of 2	ESE/139.5	100.9 / -2.04	217 Cross Avenue Oakville ON L6J 2W9	EHS
<b>Order No:</b> 20040903002 <b>Status:</b> C <b>Report Type:</b> Complete Report <b>Report Date:</b> 9/14/04 <b>Date Received:</b> 9/3/04 <b>Previous Site Name:</b> <b>Lot/Building Size:</b> <b>Additional Info Ordered:</b>					
<b>Nearest Intersection:</b> <b>Municipality:</b> <b>Client Prov/State:</b> ON <b>Search Radius (km):</b> 0.25 <b>X:</b> -79.683393 <b>Y:</b> 43.456767					
<a href="#">23</a>	2 of 2	ESE/139.5	100.9 / -2.04	217 CROSS AVE lot 13 con 3 OAKVILLE ON	WWIS
<b>Well ID:</b> 2810039 <b>Construction Date:</b> <b>Primary Water Use:</b> Not Used <b>Sec. Water Use:</b> <b>Final Well Status:</b> Observation Wells <b>Water Type:</b> <b>Casing Material:</b> <b>Audit No:</b> Z17060 <b>Tag:</b> A014511 <b>Construction Method:</b>					
<b>Data Entry Status:</b> <b>Data Src:</b> 1 <b>Date Received:</b> 8/25/2004 <b>Selected Flag:</b> Yes <b>Abandonment Rec:</b> <b>Contractor:</b> 6607 <b>Form Version:</b> 3 <b>Owner:</b> <b>Street Name:</b> 217 CROSS AVE <b>County:</b> HALTON					



Map Key	Number of Records	Direction/ Distance (m)	Elev/Diff (m)	Site	DB
Elevation (m):				Municipality:	OAKVILLE TOWN
Elevation Reliability:				Site Info:	
Depth to Bedrock:				Lot:	013
Well Depth:				Concession:	03
Overburden/Bedrock:				Concession Name:	DS S
Pump Rate:				Easting NAD83:	
Static Water Level:				Northing NAD83:	
Flowing (Y/N):				Zone:	
Flow Rate:				UTM Reliability:	
Clear/Cloudy:					

PDF URL (Map): [https://d2khazk8e83rdv.cloudfront.net/moe\\_mapping/downloads/2Water/Wells\\_pdfs/281\2810039.pdf](https://d2khazk8e83rdv.cloudfront.net/moe_mapping/downloads/2Water/Wells_pdfs/281\2810039.pdf)

**Bore Hole Information**

Bore Hole ID:	11174656	Elevation:	100.968978
DP2BR:	8	Elevrc:	
Spatial Status:		Zone:	17
Code OB:	r	East83:	606525
Code OB Desc:	Bedrock	North83:	4812383
Open Hole:		Org CS:	UTM83
Cluster Kind:		UTMRC:	3
Date Completed:	4/6/2004	UTMRC Desc:	margin of error : 10 - 30 m
Remarks:		Location Method:	wwr
Elevrc Desc:			
Location Source Date:			
Improvement Location Source:			
Improvement Location Method:			
Source Revision Comment:			
Supplier Comment:			

**Overburden and Bedrock**

**Materials Interval**

Formation ID:	932974870
Layer:	3
Color:	2
General Color:	GREY
Mat1:	17
Most Common Material:	SHALE
Mat2:	
Mat2 Desc:	
Mat3:	
Mat3 Desc:	
Formation Top Depth:	2.4
Formation End Depth:	5.1
Formation End Depth UOM:	m

**Overburden and Bedrock**

**Materials Interval**

Formation ID:	932974869
Layer:	2
Color:	6
General Color:	BROWN
Mat1:	28
Most Common Material:	SAND
Mat2:	
Mat2 Desc:	
Mat3:	
Mat3 Desc:	
Formation Top Depth:	2.2
Formation End Depth:	2.4

<b>Map Key</b>	<b>Number of Records</b>	<b>Direction/ Distance (m)</b>	<b>Elev/Diff (m)</b>	<b>Site</b>	<b>DB</b>
<b>Formation End Depth UOM:</b>		m			
<b><u>Overburden and Bedrock Materials Interval</u></b>					
<b>Formation ID:</b>		932974868			
<b>Layer:</b>		1			
<b>Color:</b>		6			
<b>General Color:</b>		BROWN			
<b>Mat1:</b>		28			
<b>Most Common Material:</b>		SAND			
<b>Mat2:</b>		06			
<b>Mat2 Desc:</b>		SILT			
<b>Mat3:</b>		01			
<b>Mat3 Desc:</b>		FILL			
<b>Formation Top Depth:</b>		0			
<b>Formation End Depth:</b>		2.2			
<b>Formation End Depth UOM:</b>		m			
<b><u>Annular Space/Abandonment Sealing Record</u></b>					
<b>Plug ID:</b>		933255877			
<b>Layer:</b>		1			
<b>Plug From:</b>		0			
<b>Plug To:</b>		3.1			
<b>Plug Depth UOM:</b>		m			
<b><u>Annular Space/Abandonment Sealing Record</u></b>					
<b>Plug ID:</b>		933255878			
<b>Layer:</b>		2			
<b>Plug From:</b>		3.1			
<b>Plug To:</b>		5.1			
<b>Plug Depth UOM:</b>		m			
<b><u>Method of Construction &amp; Well Use</u></b>					
<b>Method Construction ID:</b>		962810039			
<b>Method Construction Code:</b>		6			
<b>Method Construction:</b>		Boring			
<b>Other Method Construction:</b>					
<b><u>Pipe Information</u></b>					
<b>Pipe ID:</b>		11183175			
<b>Casing No:</b>		1			
<b>Comment:</b>					
<b>Alt Name:</b>					
<b><u>Construction Record - Casing</u></b>					
<b>Casing ID:</b>		930845963			
<b>Layer:</b>		1			
<b>Material:</b>		5			
<b>Open Hole or Material:</b>		PLASTIC			
<b>Depth From:</b>		0			
<b>Depth To:</b>		3.6			
<b>Casing Diameter:</b>		2.5			

Map Key	Number of Records	Direction/ Distance (m)	Elev/Diff (m)	Site	DB
<b>Casing Diameter UOM:</b>		cm			
<b>Casing Depth UOM:</b>		m			
<b><u>Construction Record - Screen</u></b>					
<b>Screen ID:</b>		933409563			
<b>Layer:</b>		1			
<b>Slot:</b>		10			
<b>Screen Top Depth:</b>		3.6			
<b>Screen End Depth:</b>		5.1			
<b>Screen Material:</b>		5			
<b>Screen Depth UOM:</b>		m			
<b>Screen Diameter UOM:</b>		cm			
<b>Screen Diameter:</b>		3.5			
<b><u>Hole Diameter</u></b>					
<b>Hole ID:</b>		11308258			
<b>Diameter:</b>		21			
<b>Depth From:</b>		0			
<b>Depth To:</b>		5.1			
<b>Hole Depth UOM:</b>		m			
<b>Hole Diameter UOM:</b>		cm			

<a href="#">24</a>	1 of 1	SW/140.1	104.7 / 1.73	586 ARGUS RD OAKVILLE ON	WWIS
--------------------	--------	----------	--------------	-----------------------------	------

<b>Well ID:</b>	7161332	<b>Data Entry Status:</b>	
<b>Construction Date:</b>		<b>Data Src:</b>	
<b>Primary Water Use:</b>	Monitoring and Test Hole	<b>Date Received:</b>	4/5/2011
<b>Sec. Water Use:</b>	0	<b>Selected Flag:</b>	Yes
<b>Final Well Status:</b>	0	<b>Abandonment Rec:</b>	
<b>Water Type:</b>		<b>Contractor:</b>	7241
<b>Casing Material:</b>		<b>Form Version:</b>	7
<b>Audit No:</b>	Z130927	<b>Owner:</b>	
<b>Tag:</b>	A115646	<b>Street Name:</b>	586 ARGUS RD
<b>Construction Method:</b>		<b>County:</b>	HALTON
<b>Elevation (m):</b>		<b>Municipality:</b>	OAKVILLE TOWN
<b>Elevation Reliability:</b>		<b>Site Info:</b>	
<b>Depth to Bedrock:</b>		<b>Lot:</b>	
<b>Well Depth:</b>		<b>Concession:</b>	
<b>Overburden/Bedrock:</b>		<b>Concession Name:</b>	
<b>Pump Rate:</b>		<b>Easting NAD83:</b>	
<b>Static Water Level:</b>		<b>Northing NAD83:</b>	
<b>Flowing (Y/N):</b>		<b>Zone:</b>	
<b>Flow Rate:</b>		<b>UTM Reliability:</b>	
<b>Clear/Cloudy:</b>			
<b>PDF URL (Map):</b>	<a href="https://d2khazk8e83rdv.cloudfront.net/moe_mapping/downloads/2Water/Wells_pdfs/716\7161332.pdf">https://d2khazk8e83rdv.cloudfront.net/moe_mapping/downloads/2Water/Wells_pdfs/716\7161332.pdf</a>		

**Bore Hole Information**

<b>Bore Hole ID:</b>	1003493418	<b>Elevation:</b>	104.25711
<b>DP2BR:</b>		<b>Elevrc:</b>	
<b>Spatial Status:</b>		<b>Zone:</b>	17
<b>Code OB:</b>		<b>East83:</b>	606330
<b>Code OB Desc:</b>		<b>North83:</b>	4812360
<b>Open Hole:</b>		<b>Org CS:</b>	UTM83
<b>Cluster Kind:</b>		<b>UTMRC:</b>	3
<b>Date Completed:</b>	3/29/2011	<b>UTMRC Desc:</b>	margin of error : 10 - 30 m
<b>Remarks:</b>		<b>Location Method:</b>	wwr
<b>Elevrc Desc:</b>			

<b>Map Key</b>	<b>Number of Records</b>	<b>Direction/ Distance (m)</b>	<b>Elev/Diff (m)</b>	<b>Site</b>	<b>DB</b>
<i>Location Source Date:</i>					
<i>Improvement Location Source:</i>					
<i>Improvement Location Method:</i>					
<i>Source Revision Comment:</i>					
<i>Supplier Comment:</i>					
<b><u>Overburden and Bedrock</u></b>					
<b><u>Materials Interval</u></b>					
<b>Formation ID:</b>		1003828429			
<b>Layer:</b>		3			
<b>Color:</b>		6			
<b>General Color:</b>		BROWN			
<b>Mat1:</b>		06			
<b>Most Common Material:</b>		SILT			
<b>Mat2:</b>		28			
<b>Mat2 Desc:</b>		SAND			
<b>Mat3:</b>		66			
<b>Mat3 Desc:</b>		DENSE			
<b>Formation Top Depth:</b>		1			
<b>Formation End Depth:</b>		11			
<b>Formation End Depth UOM:</b>		ft			
<b><u>Overburden and Bedrock</u></b>					
<b><u>Materials Interval</u></b>					
<b>Formation ID:</b>		1003828427			
<b>Layer:</b>		1			
<b>Color:</b>		8			
<b>General Color:</b>		BLACK			
<b>Mat1:</b>		27			
<b>Most Common Material:</b>		OTHER			
<b>Mat2:</b>					
<b>Mat2 Desc:</b>					
<b>Mat3:</b>					
<b>Mat3 Desc:</b>					
<b>Formation Top Depth:</b>		0			
<b>Formation End Depth:</b>		.5			
<b>Formation End Depth UOM:</b>		ft			
<b><u>Overburden and Bedrock</u></b>					
<b><u>Materials Interval</u></b>					
<b>Formation ID:</b>		1003828428			
<b>Layer:</b>		2			
<b>Color:</b>		6			
<b>General Color:</b>		BROWN			
<b>Mat1:</b>		28			
<b>Most Common Material:</b>		SAND			
<b>Mat2:</b>		11			
<b>Mat2 Desc:</b>		GRAVEL			
<b>Mat3:</b>		77			
<b>Mat3 Desc:</b>		LOOSE			
<b>Formation Top Depth:</b>		.5			
<b>Formation End Depth:</b>		1			
<b>Formation End Depth UOM:</b>		ft			
<b><u>Annular Space/Abandonment</u></b>					
<b><u>Sealing Record</u></b>					
<b>Plug ID:</b>		1003828439			
<b>Layer:</b>		2			

<b>Map Key</b>	<b>Number of Records</b>	<b>Direction/ Distance (m)</b>	<b>Elev/Diff (m)</b>	<b>Site</b>	<b>DB</b>
<b>Plug From:</b>		0.5			
<b>Plug To:</b>		3			
<b>Plug Depth UOM:</b>		ft			
<b><u>Annular Space/Abandonment Sealing Record</u></b>					
<b>Plug ID:</b>		1003828438			
<b>Layer:</b>		1			
<b>Plug From:</b>		0			
<b>Plug To:</b>		0.5			
<b>Plug Depth UOM:</b>		ft			
<b><u>Annular Space/Abandonment Sealing Record</u></b>					
<b>Plug ID:</b>		1003828440			
<b>Layer:</b>		3			
<b>Plug From:</b>		3			
<b>Plug To:</b>		11			
<b>Plug Depth UOM:</b>		ft			
<b><u>Method of Construction &amp; Well Use</u></b>					
<b>Method Construction ID:</b>		1003828436			
<b>Method Construction Code:</b>		D			
<b>Method Construction:</b>		Direct Push			
<b>Other Method Construction:</b>					
<b><u>Pipe Information</u></b>					
<b>Pipe ID:</b>		1003828426			
<b>Casing No:</b>		0			
<b>Comment:</b>					
<b>Alt Name:</b>					
<b><u>Construction Record - Casing</u></b>					
<b>Casing ID:</b>		1003828432			
<b>Layer:</b>		1			
<b>Material:</b>		5			
<b>Open Hole or Material:</b>		PLASTIC			
<b>Depth From:</b>		0			
<b>Depth To:</b>		4			
<b>Casing Diameter:</b>		2			
<b>Casing Diameter UOM:</b>		inch			
<b>Casing Depth UOM:</b>		ft			
<b><u>Construction Record - Screen</u></b>					
<b>Screen ID:</b>		1003828433			
<b>Layer:</b>		1			
<b>Slot:</b>		10			
<b>Screen Top Depth:</b>		4			
<b>Screen End Depth:</b>		11			
<b>Screen Material:</b>		5			
<b>Screen Depth UOM:</b>		ft			
<b>Screen Diameter UOM:</b>		inch			
<b>Screen Diameter:</b>		2.28			

Map Key	Number of Records	Direction/ Distance (m)	Elev/Diff (m)	Site	DB
<b><u>Water Details</u></b>					
Water ID:		1003828431			
Layer:					
Kind Code:					
Kind:					
Water Found Depth:					
Water Found Depth UOM:		ft			
<b><u>Hole Diameter</u></b>					
Hole ID:		1003828430			
Diameter:		4.5			
Depth From:		0			
Depth To:		11			
Hole Depth UOM:		ft			
Hole Diameter UOM:		inch			
<b><u>25</u></b>	1 of 1	<b>SE/142.4</b>	<b>101.0 / -1.92</b>	<b>207 Cross Avenue Oakville ON L6J 2W9</b>	<b>EHS</b>
Order No:	20051018005			Nearest Intersection:	
Status:	C			Municipality:	
Report Type:	Complete Report			Client Prov/State:	ON
Report Date:	10/19/2005			Search Radius (km):	0.25
Date Received:	10/18/2005			X:	-79.683658
Previous Site Name:				Y:	43.456629
Lot/Building Size:					
Additional Info Ordered:					
<b><u>26</u></b>	1 of 12	<b>N/143.0</b>	<b>103.8 / 0.90</b>	<b>CORMACK ANIMAL CLINIC LIMITED 234 SOUTH SERVICE ROAD ANIMAL HOSPITAL OF OAKVILLE OAKVILLE ON L6J 2X5</b>	<b>GEN</b>
Generator No:	ON2284105			PO Box No:	
Status:				Country:	
Approval Years:	97,98,99,00,01			Choice of Contact:	
Contam. Facility:				Co Admin:	
MHSW Facility:				Phone No Admin:	
SIC Code:	0211				
SIC Description:	VETERINARY SERVICE				
<b><u>Detail(s)</u></b>					
Waste Class:	312				
Waste Class Desc:	PATHOLOGICAL WASTES				
<b><u>26</u></b>	2 of 12	<b>N/143.0</b>	<b>103.8 / 0.90</b>	<b>Animal Hospital of Oakville 234 South Service Rd. Oakville ON</b>	<b>GEN</b>
Generator No:	ON5424429			PO Box No:	
Status:				Country:	
Approval Years:	2009			Choice of Contact:	
Contam. Facility:				Co Admin:	
MHSW Facility:				Phone No Admin:	
SIC Code:	541940				
SIC Description:	Veterinary Services				

Map Key	Number of Records	Direction/ Distance (m)	Elev/Diff (m)	Site	DB
---------	-------------------	----------------------------	------------------	------	----

Detail(s)

Waste Class: 312  
Waste Class Desc: PATHOLOGICAL WASTES

<a href="#">26</a>	3 of 12	N/143.0	103.8 / 0.90	Animal Hospital of Oakville 234 South Service Rd. Oakville ON	GEN
--------------------	---------	---------	--------------	---	-----

Generator No:	ON5424429	PO Box No:
Status:		Country:
Approval Years:	2010	Choice of Contact:
Contam. Facility:		Co Admin:
MHSW Facility:		Phone No Admin:
SIC Code:	541940	
SIC Description:	Veterinary Services	

Detail(s)

Waste Class: 312  
Waste Class Desc: PATHOLOGICAL WASTES

Waste Class: 261  
Waste Class Desc: PHARMACEUTICALS

<a href="#">26</a>	4 of 12	N/143.0	103.8 / 0.90	Animal Hospital of Oakville 234 South Service Rd. Oakville ON	GEN
--------------------	---------	---------	--------------	---	-----

Generator No:	ON5424429	PO Box No:
Status:		Country:
Approval Years:	2011	Choice of Contact:
Contam. Facility:		Co Admin:
MHSW Facility:		Phone No Admin:
SIC Code:	541940	
SIC Description:	Veterinary Services	

Detail(s)

Waste Class: 261  
Waste Class Desc: PHARMACEUTICALS

Waste Class: 312  
Waste Class Desc: PATHOLOGICAL WASTES

<a href="#">26</a>	5 of 12	N/143.0	103.8 / 0.90	Animal Hospital of Oakville 234 South Service Rd. Oakville ON L6J 2X5	GEN
--------------------	---------	---------	--------------	---	-----

Generator No:	ON5424429	PO Box No:
Status:		Country:
Approval Years:	2012	Choice of Contact:
Contam. Facility:		Co Admin:
MHSW Facility:		Phone No Admin:
SIC Code:	541940	
SIC Description:	Veterinary Services	

Detail(s)

Waste Class: 261

Map Key	Number of Records	Direction/ Distance (m)	Elev/Diff (m)	Site	DB
<b>Waste Class Desc:</b>		PHARMACEUTICALS			
<b>Waste Class:</b>		312			
<b>Waste Class Desc:</b>		PATHOLOGICAL WASTES			
<a href="#">26</a>	6 of 12	N/143.0	103.8 / 0.90	Animal Hospital of Oakville 234 South Service Rd. Oakville ON	GEN
<b>Generator No:</b>	ON5424429			<b>PO Box No:</b>	
<b>Status:</b>				<b>Country:</b>	
<b>Approval Years:</b>	2013			<b>Choice of Contact:</b>	
<b>Contam. Facility:</b>				<b>Co Admin:</b>	
<b>MHSW Facility:</b>				<b>Phone No Admin:</b>	
<b>SIC Code:</b>	541940				
<b>SIC Description:</b>	VETERINARY SERVICES				
<b>Detail(s)</b>					
<b>Waste Class:</b>		261			
<b>Waste Class Desc:</b>		PHARMACEUTICALS			
<b>Waste Class:</b>		312			
<b>Waste Class Desc:</b>		PATHOLOGICAL WASTES			
<a href="#">26</a>	7 of 12	N/143.0	103.8 / 0.90	Animal Hospital of Oakville 234 South Service Rd. Oakville ON L6J 2X5	GEN
<b>Generator No:</b>	ON5424429			<b>PO Box No:</b>	
<b>Status:</b>				<b>Country:</b>	Canada
<b>Approval Years:</b>	2016			<b>Choice of Contact:</b>	CO_ADMIN
<b>Contam. Facility:</b>	No			<b>Co Admin:</b>	Tracy Edwards
<b>MHSW Facility:</b>	No			<b>Phone No Admin:</b>	905-844-3331 Ext.
<b>SIC Code:</b>	541940				
<b>SIC Description:</b>	VETERINARY SERVICES				
<b>Detail(s)</b>					
<b>Waste Class:</b>		312			
<b>Waste Class Desc:</b>		PATHOLOGICAL WASTES			
<b>Waste Class:</b>		261			
<b>Waste Class Desc:</b>		PHARMACEUTICALS			
<a href="#">26</a>	8 of 12	N/143.0	103.8 / 0.90	Animal Hospital of Oakville 234 South Service Rd. Oakville ON L6J 2X5	GEN
<b>Generator No:</b>	ON5424429			<b>PO Box No:</b>	
<b>Status:</b>				<b>Country:</b>	Canada
<b>Approval Years:</b>	2015			<b>Choice of Contact:</b>	CO_ADMIN
<b>Contam. Facility:</b>	No			<b>Co Admin:</b>	Tracy Edwards
<b>MHSW Facility:</b>	No			<b>Phone No Admin:</b>	905-844-3331 Ext.
<b>SIC Code:</b>	541940				
<b>SIC Description:</b>	VETERINARY SERVICES				
<b>Detail(s)</b>					
<b>Waste Class:</b>		312			
<b>Waste Class Desc:</b>		PATHOLOGICAL WASTES			



Map Key	Number of Records	Direction/ Distance (m)	Elev/Diff (m)	Site	DB
<b>Waste Class:</b>		261			
<b>Waste Class Desc:</b>		PHARMACEUTICALS			
<a href="#">26</a>	9 of 12	N/143.0	103.8 / 0.90	<b>Animal Hospital of Oakville</b> 234 South Service Rd. Oakville ON L6J 2X5	GEN
<b>Generator No:</b>	ON5424429			<b>PO Box No:</b>	
<b>Status:</b>				<b>Country:</b>	Canada
<b>Approval Years:</b>	2014			<b>Choice of Contact:</b>	CO_ADMIN
<b>Contam. Facility:</b>	No			<b>Co Admin:</b>	Tracy Edwards
<b>MHSW Facility:</b>	No			<b>Phone No Admin:</b>	905-844-3331 Ext.
<b>SIC Code:</b>	541940				
<b>SIC Description:</b>	VETERINARY SERVICES				
<b><u>Detail(s)</u></b>					
<b>Waste Class:</b>		312			
<b>Waste Class Desc:</b>		PATHOLOGICAL WASTES			
<b>Waste Class:</b>		261			
<b>Waste Class Desc:</b>		PHARMACEUTICALS			
<a href="#">26</a>	10 of 12	N/143.0	103.8 / 0.90	<b>Animal Hospital of Oakville</b> 234 South Service Rd. Oakville ON L6J 2X5	GEN
<b>Generator No:</b>	ON5424429			<b>PO Box No:</b>	
<b>Status:</b>	Registered			<b>Country:</b>	Canada
<b>Approval Years:</b>	As of Dec 2018			<b>Choice of Contact:</b>	
<b>Contam. Facility:</b>				<b>Co Admin:</b>	
<b>MHSW Facility:</b>				<b>Phone No Admin:</b>	
<b>SIC Code:</b>					
<b>SIC Description:</b>					
<b><u>Detail(s)</u></b>					
<b>Waste Class:</b>		261 A			
<b>Waste Class Desc:</b>		Pharmaceuticals			
<b>Waste Class:</b>		312 P			
<b>Waste Class Desc:</b>		Pathological wastes			
<a href="#">26</a>	11 of 12	N/143.0	103.8 / 0.90	<b>Animal Hospital of Oakville</b> 234 South Service Rd. Oakville ON L6J 2X5	GEN
<b>Generator No:</b>	ON5424429			<b>PO Box No:</b>	
<b>Status:</b>	Registered			<b>Country:</b>	Canada
<b>Approval Years:</b>	As of Jul 2020			<b>Choice of Contact:</b>	
<b>Contam. Facility:</b>				<b>Co Admin:</b>	
<b>MHSW Facility:</b>				<b>Phone No Admin:</b>	
<b>SIC Code:</b>					
<b>SIC Description:</b>					
<b><u>Detail(s)</u></b>					
<b>Waste Class:</b>		312 P			
<b>Waste Class Desc:</b>		Pathological wastes			

Map Key	Number of Records	Direction/ Distance (m)	Elev/Diff (m)	Site	DB
<b>Waste Class:</b>		261 A			
<b>Waste Class Desc:</b>		Pharmaceuticals			
<a href="#">26</a>	12 of 12	N/143.0	103.8 / 0.90	Animal Hospital of Oakville 234 South Service Rd. Oakville ON L6J 2X5	GEN
<b>Generator No:</b>	ON5424429			<b>PO Box No:</b>	
<b>Status:</b>	Registered			<b>Country:</b>	Canada
<b>Approval Years:</b>	As of Jan 2021			<b>Choice of Contact:</b>	
<b>Contam. Facility:</b>				<b>Co Admin:</b>	
<b>MHSW Facility:</b>				<b>Phone No Admin:</b>	
<b>SIC Code:</b>					
<b>SIC Description:</b>					
<b><u>Detail(s)</u></b>					
<b>Waste Class:</b>		312 P			
<b>Waste Class Desc:</b>		Pathological wastes			
<b>Waste Class:</b>		261 A			
<b>Waste Class Desc:</b>		Pharmaceuticals			
<a href="#">27</a>	1 of 1	N/143.1	103.8 / 0.90	Animal Hospital of Oakville 234 South Service Rd. Oakville ON L6J 2X5	GEN
<b>Generator No:</b>	ON5424429			<b>PO Box No:</b>	
<b>Status:</b>				<b>Country:</b>	
<b>Approval Years:</b>	02,03,04,05,06,07,08			<b>Choice of Contact:</b>	
<b>Contam. Facility:</b>				<b>Co Admin:</b>	
<b>MHSW Facility:</b>				<b>Phone No Admin:</b>	
<b>SIC Code:</b>					
<b>SIC Description:</b>					
<b><u>Detail(s)</u></b>					
<b>Waste Class:</b>		312			
<b>Waste Class Desc:</b>		PATHOLOGICAL WASTES			
<a href="#">28</a>	1 of 1	SE/156.2	101.4 / -1.55	R.M. OF HALTON CROSS AVE./ARGUS RD. OAKVILLE TOWN ON	CA
<b>Certificate #:</b>	7-0313-99-				
<b>Application Year:</b>	99				
<b>Issue Date:</b>	5/14/1999				
<b>Approval Type:</b>	Municipal water				
<b>Status:</b>	Approved				
<b>Application Type:</b>					
<b>Client Name:</b>					
<b>Client Address:</b>					
<b>Client City:</b>					
<b>Client Postal Code:</b>					
<b>Project Description:</b>					
<b>Contaminants:</b>					
<b>Emission Control:</b>					
<a href="#">29</a>	1 of 1	SSE/157.1	102.9 / -0.04	915643 Ontario Inc 185 Cross Ave	GEN

Map Key	Number of Records	Direction/ Distance (m)	Elev/Diff (m)	Site	DB
<b>Oakville ON</b>					
<b>Generator No:</b>	ON5859726			<b>PO Box No:</b>	
<b>Status:</b>				<b>Country:</b>	
<b>Approval Years:</b>	2012			<b>Choice of Contact:</b>	
<b>Contam. Facility:</b>				<b>Co Admin:</b>	
<b>MHSW Facility:</b>				<b>Phone No Admin:</b>	
<b>SIC Code:</b>	531120				
<b>SIC Description:</b>	Lessors of Non-Residential Buildings (except Mini-Warehouses)				
<a href="#"><u>30</u></a>	1 of 5	<b>NNW/160.6</b>	<b>104.8 / 1.91</b>	<b>Regional Municipality of Halton 232 South Service Road Unit B Oakville ON L6J 2X5</b>	<b>GEN</b>
<b>Generator No:</b>	ON5902620			<b>PO Box No:</b>	
<b>Status:</b>				<b>Country:</b>	Canada
<b>Approval Years:</b>	2016			<b>Choice of Contact:</b>	CO_ADMIN
<b>Contam. Facility:</b>	No			<b>Co Admin:</b>	Melanie A Reffell
<b>MHSW Facility:</b>	No			<b>Phone No Admin:</b>	905 825 6000 Ext.3509
<b>SIC Code:</b>	621499				
<b>SIC Description:</b>	ALL OTHER OUT-PATIENT CARE CENTRES				
<b><u>Detail(s)</u></b>					
<b>Waste Class:</b>	312				
<b>Waste Class Desc:</b>	PATHOLOGICAL WASTES				
<b>Waste Class:</b>	261				
<b>Waste Class Desc:</b>	PHARMACEUTICALS				
<a href="#"><u>30</u></a>	2 of 5	<b>NNW/160.6</b>	<b>104.8 / 1.91</b>	<b>Regional Municipality of Halton 232 South Service Road Unit B Oakville ON L6J 2X5</b>	<b>GEN</b>
<b>Generator No:</b>	ON5902620			<b>PO Box No:</b>	
<b>Status:</b>				<b>Country:</b>	Canada
<b>Approval Years:</b>	2015			<b>Choice of Contact:</b>	CO_ADMIN
<b>Contam. Facility:</b>	No			<b>Co Admin:</b>	Melanie A Reffell
<b>MHSW Facility:</b>	No			<b>Phone No Admin:</b>	905 825 6000 Ext.3509
<b>SIC Code:</b>	621499				
<b>SIC Description:</b>	ALL OTHER OUT-PATIENT CARE CENTRES				
<b><u>Detail(s)</u></b>					
<b>Waste Class:</b>	312				
<b>Waste Class Desc:</b>	PATHOLOGICAL WASTES				
<b>Waste Class:</b>	261				
<b>Waste Class Desc:</b>	PHARMACEUTICALS				
<a href="#"><u>30</u></a>	3 of 5	<b>NNW/160.6</b>	<b>104.8 / 1.91</b>	<b>Regional Municipality of Halton Health Department 232 South Service Road Unit B Oakville ON L6J 2X5</b>	<b>GEN</b>
<b>Generator No:</b>	ON5902620			<b>PO Box No:</b>	
<b>Status:</b>	Registered			<b>Country:</b>	Canada
<b>Approval Years:</b>	As of Dec 2018			<b>Choice of Contact:</b>	
<b>Contam. Facility:</b>				<b>Co Admin:</b>	
<b>MHSW Facility:</b>				<b>Phone No Admin:</b>	
<b>SIC Code:</b>					

Map Key	Number of Records	Direction/ Distance (m)	Elev/Diff (m)	Site	DB
<b>SIC Description:</b>					
<b><u>Detail(s)</u></b>					
<b>Waste Class:</b>		261 A			
<b>Waste Class Desc:</b>		Pharmaceuticals			
<b>Waste Class:</b>		312 P			
<b>Waste Class Desc:</b>		Pathological wastes			
<b><u>30</u></b>	<b>4 of 5</b>	<b>NNW/160.6</b>	<b>104.8 / 1.91</b>	<b>Regional Municipality of Halton Health Department 232 South Service Road Unit B Oakville ON L6J 2X5</b>	<b>GEN</b>
<b>Generator No:</b>	ON5902620			<b>PO Box No:</b>	
<b>Status:</b>	Registered			<b>Country:</b>	Canada
<b>Approval Years:</b>	As of Jul 2020			<b>Choice of Contact:</b>	
<b>Contam. Facility:</b>				<b>Co Admin:</b>	
<b>MHSW Facility:</b>				<b>Phone No Admin:</b>	
<b>SIC Code:</b>					
<b>SIC Description:</b>					
<b><u>Detail(s)</u></b>					
<b>Waste Class:</b>		312 P			
<b>Waste Class Desc:</b>		Pathological wastes			
<b>Waste Class:</b>		261 A			
<b>Waste Class Desc:</b>		Pharmaceuticals			
<b><u>30</u></b>	<b>5 of 5</b>	<b>NNW/160.6</b>	<b>104.8 / 1.91</b>	<b>Regional Municipality of Halton Health Department 232 South Service Road Unit B Oakville ON L6J 2X5</b>	<b>GEN</b>
<b>Generator No:</b>	ON5902620			<b>PO Box No:</b>	
<b>Status:</b>	Registered			<b>Country:</b>	Canada
<b>Approval Years:</b>	As of Jan 2021			<b>Choice of Contact:</b>	
<b>Contam. Facility:</b>				<b>Co Admin:</b>	
<b>MHSW Facility:</b>				<b>Phone No Admin:</b>	
<b>SIC Code:</b>					
<b>SIC Description:</b>					
<b><u>Detail(s)</u></b>					
<b>Waste Class:</b>		312 P			
<b>Waste Class Desc:</b>		Pathological wastes			
<b>Waste Class:</b>		261 A			
<b>Waste Class Desc:</b>		Pharmaceuticals			
<b><u>31</u></b>	<b>1 of 3</b>	<b>NW/166.3</b>	<b>104.8 / 1.91</b>	<b>ROSART PROPERTIES INC. 226 SOUTH SERVICE ROAD OAKVILLE ON L6J 2X5</b>	<b>NPCB</b>
<b>Company Code:</b>	O0686				
<b>Industry:</b>	Metal Refining				
<b>Site Status:</b>					
<b>Transaction Date:</b>	10/29/1990				
<b>Inspection Date:</b>					

Map Key	Number of Records	Direction/ Distance (m)	Elev/Diff (m)	Site	DB
<a href="#">31</a>	2 of 3	NW/166.3	104.8 / 1.91	Rubicon Publishing Inc. 226 South Service Rd E Oakville ON L6J 2X5	SCT
<b>Established:</b>		1987			
<b>Plant Size (ft²):</b>		1000			
<b>Employment:</b>		7			
<b>--Details--</b>					
<b>Description:</b>		Book Publishers			
<b>SIC/NAICS Code:</b>		511130			
<a href="#">31</a>	3 of 3	NW/166.3	104.8 / 1.91	ROSART PROPERTIES INC. 226 SOUTH SERVICE ROAD OAKVILLE ON L6J 2X5	NPCB
<b>Company Code:</b>		O0686			
<b>Industry:</b>		METAL REFINING			
<b>Site Status:</b>		STORAGE ONLY (NON FEDERAL)			
<b>Transaction Date:</b>		10/29/1990			
<b>Inspection Date:</b>					
<b>--Details--</b>					
<b>Label:</b>		OR20366			
<b>Serial No.:</b>		254500			
<b>PCB Type/Code:</b>		ASKAREL/ASKAREL			
<b>Location:</b>		TRANSFORMER/FULL			
<b>Item/State:</b>		1			
<b>No. of Items:</b>		1			
<b>Manufacturer:</b>					
<b>Status:</b>		STORED FOR DISPOSAL			
<b>Contents:</b>		1092 L			
<a href="#">32</a>	1 of 1	NW/166.3	104.8 / 1.91	ROSART PROPERTIES INC. 226 SOUTH SERVICE ROAD Oakville ON	NPCB
<b>Company Code:</b>		O0686			
<b>Industry:</b>		Metal Refining			
<b>Site Status:</b>		Stored for Disposal			
<b>Transaction Date:</b>		11/9/1989			
<b>Inspection Date:</b>					
<b>--Details--</b>					
<b>Label:</b>					
<b>Serial No.:</b>					
<b>PCB Type/Code:</b>		Askarel/Askarel			
<b>Location:</b>		681 KING ST. W. HAMILTON (SLAT			
<b>Item/State:</b>					
<b>No. of Items:</b>					
<b>Manufacturer:</b>					
<b>Status:</b>		Stored for disposal			
<b>Contents:</b>					

Map Key	Number of Records	Direction/ Distance (m)	Elev/Diff (m)	Site	DB
<a href="#">33</a>	1 of 1	SSW/168.7	103.9 / 1.00	165 CROSS AVE OAKVILLE ON	WWIS

**Well ID:** 7322524  
**Construction Date:**  
**Primary Water Use:** Test Hole  
**Sec. Water Use:** Monitoring  
**Final Well Status:** Monitoring and Test Hole  
**Water Type:**  
**Casing Material:**  
**Audit No:** Z286917  
**Tag:** A243641  
**Construction Method:**  
**Elevation (m):**  
**Elevation Reliability:**  
**Depth to Bedrock:**  
**Well Depth:**  
**Overburden/Bedrock:**  
**Pump Rate:**  
**Static Water Level:**  
**Flowing (Y/N):**  
**Flow Rate:**  
**Clear/Cloudy:**

**Data Entry Status:**  
**Data Src:**  
**Date Received:** 11/1/2018  
**Selected Flag:** Yes  
**Abandonment Rec:**  
**Contractor:** 7241  
**Form Version:** 7  
**Owner:**  
**Street Name:** 165 CROSS AVE  
**County:** HALTON  
**Municipality:** OAKVILLE TOWN  
**Site Info:**  
**Lot:**  
**Concession:**  
**Concession Name:**  
**Easting NAD83:**  
**Northing NAD83:**  
**Zone:**  
**UTM Reliability:**

**PDF URL (Map):**

**Bore Hole Information**

**Bore Hole ID:** 1007311291  
**DP2BR:**  
**Spatial Status:**  
**Code OB:**  
**Code OB Desc:**  
**Open Hole:**  
**Cluster Kind:**  
**Date Completed:** 5/17/2018  
**Remarks:**  
**Elevrc Desc:**  
**Location Source Date:**  
**Improvement Location Source:**  
**Improvement Location Method:**  
**Source Revision Comment:**  
**Supplier Comment:**

**Elevation:**  
**Elevrc:**  
**Zone:** 17  
**East83:** 606346  
**North83:** 4812317  
**Org CS:** UTM83  
**UTMRC:** 4  
**UTMRC Desc:** margin of error : 30 m - 100 m  
**Location Method:** wwr

**Overburden and Bedrock  
Materials Interval**

**Formation ID:** 1007586822  
**Layer:** 1  
**Color:** 8  
**General Color:** BLACK  
**Mat1:** 27  
**Most Common Material:** OTHER  
**Mat2:**  
**Mat2 Desc:**  
**Mat3:**  
**Mat3 Desc:**  
**Formation Top Depth:** 0  
**Formation End Depth:** .333  
**Formation End Depth UOM:** ft

**Overburden and Bedrock  
Materials Interval**

<b>Map Key</b>	<b>Number of Records</b>	<b>Direction/ Distance (m)</b>	<b>Elev/Diff (m)</b>	<b>Site</b>	<b>DB</b>
<b>Formation ID:</b>		1007586823			
<b>Layer:</b>		2			
<b>Color:</b>		6			
<b>General Color:</b>		BROWN			
<b>Mat1:</b>		28			
<b>Most Common Material:</b>		SAND			
<b>Mat2:</b>		06			
<b>Mat2 Desc:</b>		SILT			
<b>Mat3:</b>					
<b>Mat3 Desc:</b>					
<b>Formation Top Depth:</b>		.333			
<b>Formation End Depth:</b>		8			
<b>Formation End Depth UOM:</b>		ft			
<b><u>Overburden and Bedrock</u></b>					
<b><u>Materials Interval</u></b>					
<b>Formation ID:</b>		1007586824			
<b>Layer:</b>		3			
<b>Color:</b>		2			
<b>General Color:</b>		GREY			
<b>Mat1:</b>		17			
<b>Most Common Material:</b>		SHALE			
<b>Mat2:</b>					
<b>Mat2 Desc:</b>					
<b>Mat3:</b>					
<b>Mat3 Desc:</b>					
<b>Formation Top Depth:</b>		8			
<b>Formation End Depth:</b>		21			
<b>Formation End Depth UOM:</b>		ft			
<b><u>Annular Space/Abandonment</u></b>					
<b><u>Sealing Record</u></b>					
<b>Plug ID:</b>		1007586832			
<b>Layer:</b>		1			
<b>Plug From:</b>		21			
<b>Plug To:</b>		10			
<b>Plug Depth UOM:</b>		ft			
<b><u>Annular Space/Abandonment</u></b>					
<b><u>Sealing Record</u></b>					
<b>Plug ID:</b>		1007586834			
<b>Layer:</b>		3			
<b>Plug From:</b>					
<b>Plug To:</b>					
<b>Plug Depth UOM:</b>		ft			
<b><u>Annular Space/Abandonment</u></b>					
<b><u>Sealing Record</u></b>					
<b>Plug ID:</b>		1007586833			
<b>Layer:</b>		2			
<b>Plug From:</b>		10			
<b>Plug To:</b>		0			
<b>Plug Depth UOM:</b>		ft			
<b><u>Method of Construction &amp; Well</u></b>					
<b><u>Use</u></b>					

Map Key	Number of Records	Direction/ Distance (m)	Elev/Diff (m)	Site	DB
<b>Method Construction ID:</b>		1007586831			
<b>Method Construction Code:</b>		D			
<b>Method Construction:</b>		Direct Push			
<b>Other Method Construction:</b>					
<b><u>Pipe Information</u></b>					
<b>Pipe ID:</b>		1007586821			
<b>Casing No:</b>		0			
<b>Comment:</b>					
<b>Alt Name:</b>					
<b><u>Construction Record - Casing</u></b>					
<b>Casing ID:</b>		1007586827			
<b>Layer:</b>		1			
<b>Material:</b>		5			
<b>Open Hole or Material:</b>		PLASTIC			
<b>Depth From:</b>		0			
<b>Depth To:</b>		11			
<b>Casing Diameter:</b>		2			
<b>Casing Diameter UOM:</b>		inch			
<b>Casing Depth UOM:</b>		ft			
<b><u>Construction Record - Screen</u></b>					
<b>Screen ID:</b>		1007586828			
<b>Layer:</b>		1			
<b>Slot:</b>		10			
<b>Screen Top Depth:</b>		11			
<b>Screen End Depth:</b>		21			
<b>Screen Material:</b>		5			
<b>Screen Depth UOM:</b>		ft			
<b>Screen Diameter UOM:</b>		inch			
<b>Screen Diameter:</b>		2.25			
<b><u>Water Details</u></b>					
<b>Water ID:</b>		1007586826			
<b>Layer:</b>					
<b>Kind Code:</b>					
<b>Kind:</b>					
<b>Water Found Depth:</b>					
<b>Water Found Depth UOM:</b>		ft			
<b><u>Hole Diameter</u></b>					
<b>Hole ID:</b>		1007586825			
<b>Diameter:</b>		6			
<b>Depth From:</b>		0			
<b>Depth To:</b>		21			
<b>Hole Depth UOM:</b>		ft			
<b>Hole Diameter UOM:</b>		inch			
<b>34</b>	<b>1 of 1</b>	<b>SSW/177.2</b>	<b>103.8 / 0.86</b>	<b>165 CROSS AVE OAKVILLE ON</b>	<b>WWIS</b>
<b>Well ID:</b>		7322523		<b>Data Entry Status:</b>	
<b>Construction Date:</b>				<b>Data Src:</b>	
<b>Primary Water Use:</b>		Test Hole		<b>Date Received:</b> 11/1/2018	
<b>Sec. Water Use:</b>		Monitoring		<b>Selected Flag:</b> Yes	



Map Key	Number of Records	Direction/ Distance (m)	Elev/Diff (m)	Site	DB
<b>Final Well Status:</b>	Monitoring and Test Hole			<b>Abandonment Rec:</b>	
<b>Water Type:</b>				<b>Contractor:</b>	7241
<b>Casing Material:</b>				<b>Form Version:</b>	7
<b>Audit No:</b>	Z286920			<b>Owner:</b>	
<b>Tag:</b>	A243697			<b>Street Name:</b>	165 CROSS AVE
<b>Construction Method:</b>				<b>County:</b>	HALTON
<b>Elevation (m):</b>				<b>Municipality:</b>	OAKVILLE TOWN
<b>Elevation Reliability:</b>				<b>Site Info:</b>	
<b>Depth to Bedrock:</b>				<b>Lot:</b>	
<b>Well Depth:</b>				<b>Concession:</b>	
<b>Overburden/Bedrock:</b>				<b>Concession Name:</b>	
<b>Pump Rate:</b>				<b>Easting NAD83:</b>	
<b>Static Water Level:</b>				<b>Northing NAD83:</b>	
<b>Flowing (Y/N):</b>				<b>Zone:</b>	
<b>Flow Rate:</b>				<b>UTM Reliability:</b>	
<b>Clear/Cloudy:</b>					

PDF URL (Map):

### Bore Hole Information

<b>Bore Hole ID:</b>	1007311288	<b>Elevation:</b>	
<b>DP2BR:</b>		<b>Elevrc:</b>	
<b>Spatial Status:</b>		<b>Zone:</b>	17
<b>Code OB:</b>		<b>East83:</b>	606364
<b>Code OB Desc:</b>		<b>North83:</b>	4812301
<b>Open Hole:</b>		<b>Org CS:</b>	UTM83
<b>Cluster Kind:</b>		<b>UTMRC:</b>	4
<b>Date Completed:</b>	5/17/2018	<b>UTMRC Desc:</b>	margin of error : 30 m - 100 m
<b>Remarks:</b>		<b>Location Method:</b>	wwr
<b>Elevrc Desc:</b>			
<b>Location Source Date:</b>			
<b>Improvement Location Source:</b>			
<b>Improvement Location Method:</b>			
<b>Source Revision Comment:</b>			
<b>Supplier Comment:</b>			

### Overburden and Bedrock

#### Materials Interval

<b>Formation ID:</b>	1007586803
<b>Layer:</b>	2
<b>Color:</b>	6
<b>General Color:</b>	BROWN
<b>Mat1:</b>	28
<b>Most Common Material:</b>	SAND
<b>Mat2:</b>	06
<b>Mat2 Desc:</b>	SILT
<b>Mat3:</b>	
<b>Mat3 Desc:</b>	
<b>Formation Top Depth:</b>	.333
<b>Formation End Depth:</b>	8
<b>Formation End Depth UOM:</b>	ft

### Overburden and Bedrock

#### Materials Interval

<b>Formation ID:</b>	1007586802
<b>Layer:</b>	1
<b>Color:</b>	8
<b>General Color:</b>	BLACK
<b>Mat1:</b>	27
<b>Most Common Material:</b>	OTHER

<b>Map Key</b>	<b>Number of Records</b>	<b>Direction/ Distance (m)</b>	<b>Elev/Diff (m)</b>	<b>Site</b>	<b>DB</b>
<b>Mat2:</b>					
<b>Mat2 Desc:</b>					
<b>Mat3:</b>					
<b>Mat3 Desc:</b>					
<b>Formation Top Depth:</b>		0			
<b>Formation End Depth:</b>		.333			
<b>Formation End Depth UOM:</b>		ft			
 <b><u>Overburden and Bedrock</u></b>					
<b><u>Materials Interval</u></b>					
<b>Formation ID:</b>		1007586804			
<b>Layer:</b>		3			
<b>Color:</b>		2			
<b>General Color:</b>		GREY			
<b>Mat1:</b>		17			
<b>Most Common Material:</b>		SHALE			
<b>Mat2:</b>					
<b>Mat2 Desc:</b>					
<b>Mat3:</b>		92			
<b>Mat3 Desc:</b>		WEATHERED			
<b>Formation Top Depth:</b>		8			
<b>Formation End Depth:</b>		16.5			
<b>Formation End Depth UOM:</b>		ft			
 <b><u>Annular Space/Abandonment</u></b>					
<b><u>Sealing Record</u></b>					
<b>Plug ID:</b>		1007586812			
<b>Layer:</b>		1			
<b>Plug From:</b>		16.5			
<b>Plug To:</b>		5.5			
<b>Plug Depth UOM:</b>		ft			
 <b><u>Annular Space/Abandonment</u></b>					
<b><u>Sealing Record</u></b>					
<b>Plug ID:</b>		1007586813			
<b>Layer:</b>		2			
<b>Plug From:</b>		5.5			
<b>Plug To:</b>		0			
<b>Plug Depth UOM:</b>		ft			
 <b><u>Annular Space/Abandonment</u></b>					
<b><u>Sealing Record</u></b>					
<b>Plug ID:</b>		1007586814			
<b>Layer:</b>		3			
<b>Plug From:</b>					
<b>Plug To:</b>					
<b>Plug Depth UOM:</b>		ft			
 <b><u>Method of Construction &amp; Well</u></b>					
<b><u>Use</u></b>					
<b>Method Construction ID:</b>		1007586811			
<b>Method Construction Code:</b>		D			
<b>Method Construction:</b>		Direct Push			
<b>Other Method Construction:</b>					

**Pipe Information**

Map Key	Number of Records	Direction/ Distance (m)	Elev/Diff (m)	Site	DB
---------	-------------------	----------------------------	------------------	------	----

**Pipe ID:** 1007586801  
**Casing No:** 0  
**Comment:**  
**Alt Name:**

**Construction Record - Casing**

**Casing ID:** 1007586807  
**Layer:** 1  
**Material:** 5  
**Open Hole or Material:** PLASTIC  
**Depth From:** 0  
**Depth To:** 5.5  
**Casing Diameter:** 2  
**Casing Diameter UOM:** inch  
**Casing Depth UOM:** ft

**Construction Record - Screen**

**Screen ID:** 1007586808  
**Layer:** 1  
**Slot:** 10  
**Screen Top Depth:** 5.5  
**Screen End Depth:** 16.5  
**Screen Material:** 5  
**Screen Depth UOM:** ft  
**Screen Diameter UOM:** inch  
**Screen Diameter:** 2.25

**Water Details**

**Water ID:** 1007586806  
**Layer:**  
**Kind Code:**  
**Kind:**  
**Water Found Depth:**  
**Water Found Depth UOM:** ft

**Hole Diameter**

**Hole ID:** 1007586805  
**Diameter:** 6  
**Depth From:** 0  
**Depth To:** 16.5  
**Hole Depth UOM:** ft  
**Hole Diameter UOM:** inch

<a href="#">35</a>	1 of 4	E/184.0	100.5 / -2.47	233 Cross Avenue Oakville ON L6J 2W9	EHS
--------------------	--------	---------	---------------	---	-----

<b>Order No:</b>	20200312237	<b>Nearest Intersection:</b>	
<b>Status:</b>	C	<b>Municipality:</b>	
<b>Report Type:</b>	RSC Report (Urban)	<b>Client Prov/State:</b>	ON
<b>Report Date:</b>	17-MAR-20	<b>Search Radius (km):</b>	.3
<b>Date Received:</b>	12-MAR-20	<b>X:</b>	-79.6823592
<b>Previous Site Name:</b>		<b>Y:</b>	43.45738204
<b>Lot/Building Size:</b>			
<b>Additional Info Ordered:</b>	Fire Insur. Maps and/or Site Plans		

Map Key	Number of Records	Direction/ Distance (m)	Elev/Diff (m)	Site	DB
<a href="#">35</a>	2 of 4	E/184.0	100.5 / -2.47	233 Cross Avenue Oakville ON L6J 2W9	EHS
<b>Order No:</b>	20200312237			<b>Nearest Intersection:</b>	
<b>Status:</b>	C			<b>Municipality:</b>	
<b>Report Type:</b>	RSC Report (Urban)			<b>Client Prov/State:</b>	ON
<b>Report Date:</b>	17-MAR-20			<b>Search Radius (km):</b>	.3
<b>Date Received:</b>	12-MAR-20			<b>X:</b>	-79.6823592
<b>Previous Site Name:</b>				<b>Y:</b>	43.45738204
<b>Lot/Building Size:</b>					
<b>Additional Info Ordered:</b>	Fire Insur. Maps and/or Site Plans				
<a href="#">35</a>	3 of 4	E/184.0	100.5 / -2.47	233 Cross Avenue Oakville ON L6J 2W9	EHS
<b>Order No:</b>	20200312237			<b>Nearest Intersection:</b>	
<b>Status:</b>	C			<b>Municipality:</b>	
<b>Report Type:</b>	RSC Report (Urban)			<b>Client Prov/State:</b>	ON
<b>Report Date:</b>	17-MAR-20			<b>Search Radius (km):</b>	.3
<b>Date Received:</b>	12-MAR-20			<b>X:</b>	-79.6823592
<b>Previous Site Name:</b>				<b>Y:</b>	43.45738204
<b>Lot/Building Size:</b>					
<b>Additional Info Ordered:</b>	Fire Insur. Maps and/or Site Plans				
<a href="#">35</a>	4 of 4	E/184.0	100.5 / -2.47	233 Cross Avenue Oakville ON L6J 2W9	EHS
<b>Order No:</b>	20200312237			<b>Nearest Intersection:</b>	
<b>Status:</b>	C			<b>Municipality:</b>	
<b>Report Type:</b>	RSC Report (Urban)			<b>Client Prov/State:</b>	ON
<b>Report Date:</b>	17-MAR-20			<b>Search Radius (km):</b>	.3
<b>Date Received:</b>	12-MAR-20			<b>X:</b>	-79.6823592
<b>Previous Site Name:</b>				<b>Y:</b>	43.45738204
<b>Lot/Building Size:</b>					
<b>Additional Info Ordered:</b>	Fire Insur. Maps and/or Site Plans				
<a href="#">36</a>	1 of 1	W/186.0	104.8 / 1.87	FIELDFRESH FARMS LTD. 196 SOUTH SERVICE ROAD WEST OAKVILLE TOWN ON	CA
<b>Certificate #:</b>	8-3109-96-				
<b>Application Year:</b>	96				
<b>Issue Date:</b>	4/25/1996				
<b>Approval Type:</b>	Industrial air				
<b>Status:</b>	Approved				
<b>Application Type:</b>					
<b>Client Name:</b>					
<b>Client Address:</b>					
<b>Client City:</b>					
<b>Client Postal Code:</b>					
<b>Project Description:</b>	COMBUSTION EQUIPMENT AND AMMONIA RELIEF				
<b>Contaminants:</b>	Ammonia, Nitrogen Oxides, Sulphur Dioxide, Carbon Monoxide, Suspended Particulate Matter				
<b>Emission Control:</b>	No Controls,				
<a href="#">37</a>	1 of 1	E/195.6	101.5 / -1.47	562 TAFALGAR RD Oakville ON	WWIS
<b>Well ID:</b>	7263648			<b>Data Entry Status:</b>	
<b>Construction Date:</b>				<b>Data Src:</b>	

Map Key	Number of Records	Direction/ Distance (m)	Elev/Diff (m)	Site	DB
<b>Primary Water Use:</b>	Monitoring and Test Hole			<b>Date Received:</b>	5/27/2016
<b>Sec. Water Use:</b>	0			<b>Selected Flag:</b>	Yes
<b>Final Well Status:</b>	Monitoring and Test Hole			<b>Abandonment Rec:</b>	
<b>Water Type:</b>				<b>Contractor:</b>	7241
<b>Casing Material:</b>				<b>Form Version:</b>	7
<b>Audit No:</b>	Z231456			<b>Owner:</b>	
<b>Tag:</b>	A197866			<b>Street Name:</b>	562 TAFALGAR RD
<b>Construction Method:</b>				<b>County:</b>	HALTON
<b>Elevation (m):</b>				<b>Municipality:</b>	OAKVILLE TOWN
<b>Elevation Reliability:</b>				<b>Site Info:</b>	WKQ-008914
<b>Depth to Bedrock:</b>				<b>Lot:</b>	
<b>Well Depth:</b>				<b>Concession:</b>	
<b>Overburden/Bedrock:</b>				<b>Concession Name:</b>	
<b>Pump Rate:</b>				<b>Easting NAD83:</b>	
<b>Static Water Level:</b>				<b>Northing NAD83:</b>	
<b>Flowing (Y/N):</b>				<b>Zone:</b>	
<b>Flow Rate:</b>				<b>UTM Reliability:</b>	
<b>Clear/Cloudy:</b>					
<b>PDF URL (Map):</b>					

**Bore Hole Information**

<b>Bore Hole ID:</b>	1006016610	<b>Elevation:</b>	101.256996
<b>DP2BR:</b>		<b>Elevrc:</b>	
<b>Spatial Status:</b>		<b>Zone:</b>	17
<b>Code OB:</b>		<b>East83:</b>	606608
<b>Code OB Desc:</b>		<b>North83:</b>	4812509
<b>Open Hole:</b>		<b>Org CS:</b>	UTM83
<b>Cluster Kind:</b>		<b>UTMRC:</b>	4
<b>Date Completed:</b>	4/23/2016	<b>UTMRC Desc:</b>	margin of error : 30 m - 100 m
<b>Remarks:</b>		<b>Location Method:</b>	wwr
<b>Elevrc Desc:</b>			
<b>Location Source Date:</b>			
<b>Improvement Location Source:</b>			
<b>Improvement Location Method:</b>			
<b>Source Revision Comment:</b>			
<b>Supplier Comment:</b>			

**Overburden and Bedrock**

**Materials Interval**

<b>Formation ID:</b>	1006126153
<b>Layer:</b>	2
<b>Color:</b>	2
<b>General Color:</b>	GREY
<b>Mat1:</b>	17
<b>Most Common Material:</b>	SHALE
<b>Mat2:</b>	
<b>Mat2 Desc:</b>	
<b>Mat3:</b>	
<b>Mat3 Desc:</b>	
<b>Formation Top Depth:</b>	4
<b>Formation End Depth:</b>	20
<b>Formation End Depth UOM:</b>	ft

**Overburden and Bedrock**

**Materials Interval**

<b>Formation ID:</b>	1006126152
<b>Layer:</b>	1
<b>Color:</b>	2
<b>General Color:</b>	GREY

<b>Map Key</b>	<b>Number of Records</b>	<b>Direction/ Distance (m)</b>	<b>Elev/Diff (m)</b>	<b>Site</b>	<b>DB</b>
<b>Mat1:</b>		01			
<b>Most Common Material:</b>		FILL			
<b>Mat2:</b>					
<b>Mat2 Desc:</b>					
<b>Mat3:</b>					
<b>Mat3 Desc:</b>					
<b>Formation Top Depth:</b>		0			
<b>Formation End Depth:</b>		4			
<b>Formation End Depth UOM:</b>		ft			
<b><u>Annular Space/Abandonment Sealing Record</u></b>					
<b>Plug ID:</b>		1006126163			
<b>Layer:</b>		3			
<b>Plug From:</b>		9			
<b>Plug To:</b>		20			
<b>Plug Depth UOM:</b>		ft			
<b><u>Annular Space/Abandonment Sealing Record</u></b>					
<b>Plug ID:</b>		1006126161			
<b>Layer:</b>		1			
<b>Plug From:</b>		0			
<b>Plug To:</b>		0.5			
<b>Plug Depth UOM:</b>		ft			
<b><u>Annular Space/Abandonment Sealing Record</u></b>					
<b>Plug ID:</b>		1006126162			
<b>Layer:</b>		2			
<b>Plug From:</b>		0.5			
<b>Plug To:</b>		9			
<b>Plug Depth UOM:</b>		ft			
<b><u>Method of Construction &amp; Well Use</u></b>					
<b>Method Construction ID:</b>		1006126160			
<b>Method Construction Code:</b>		5			
<b>Method Construction:</b>		Air Percussion			
<b>Other Method Construction:</b>		DIRECT PUSH			
<b><u>Pipe Information</u></b>					
<b>Pipe ID:</b>		1006126151			
<b>Casing No:</b>		0			
<b>Comment:</b>					
<b>Alt Name:</b>					
<b><u>Construction Record - Casing</u></b>					
<b>Casing ID:</b>		1006126156			
<b>Layer:</b>		1			
<b>Material:</b>		5			
<b>Open Hole or Material:</b>		PLASTIC			
<b>Depth From:</b>		0			
<b>Depth To:</b>		10			
<b>Casing Diameter:</b>		2			

Map Key	Number of Records	Direction/ Distance (m)	Elev/Diff (m)	Site	DB
<b>Casing Diameter UOM:</b>		inch			
<b>Casing Depth UOM:</b>		ft			
<b><u>Construction Record - Screen</u></b>					
<b>Screen ID:</b>		1006126157			
<b>Layer:</b>		1			
<b>Slot:</b>		10			
<b>Screen Top Depth:</b>		10			
<b>Screen End Depth:</b>		20			
<b>Screen Material:</b>		5			
<b>Screen Depth UOM:</b>		ft			
<b>Screen Diameter UOM:</b>		inch			
<b>Screen Diameter:</b>		2.25			
<b><u>Water Details</u></b>					
<b>Water ID:</b>		1006126155			
<b>Layer:</b>					
<b>Kind Code:</b>					
<b>Kind:</b>					
<b>Water Found Depth:</b>					
<b>Water Found Depth UOM:</b>		ft			
<b><u>Hole Diameter</u></b>					
<b>Hole ID:</b>		1006126154			
<b>Diameter:</b>					
<b>Depth From:</b>		0			
<b>Depth To:</b>		20			
<b>Hole Depth UOM:</b>		ft			
<b>Hole Diameter UOM:</b>		inch			
<b><u>38</u></b>	<b>1 of 1</b>	<b>WSW/198.6</b>	<b>104.8 / 1.91</b>	<b>166 South Service Road East Oakville ON L6J 0A5</b>	<b>EHS</b>
<b>Order No:</b>		20180803072		<b>Nearest Intersection:</b>	
<b>Status:</b>		C		<b>Municipality:</b>	
<b>Report Type:</b>		Custom Report		<b>Client Prov/State:</b> ON	
<b>Report Date:</b>		09-AUG-18		<b>Search Radius (km):</b> .25	
<b>Date Received:</b>		03-AUG-18		<b>X:</b> -79.686803	
<b>Previous Site Name:</b>				<b>Y:</b> 43.456766	
<b>Lot/Building Size:</b>					
<b>Additional Info Ordered:</b>		Fire Insur. Maps and/or Site Plans; City Directory; Aerial Photos			
<b><u>39</u></b>	<b>1 of 1</b>	<b>ENE/199.1</b>	<b>102.6 / -0.34</b>	<b>562 TAFALGAR RD Oakville ON</b>	<b>WWIS</b>
<b>Well ID:</b>		7263647		<b>Data Entry Status:</b>	
<b>Construction Date:</b>				<b>Data Src:</b>	
<b>Primary Water Use:</b>		Monitoring and Test Hole		<b>Date Received:</b> 5/27/2016	
<b>Sec. Water Use:</b>		0		<b>Selected Flag:</b> Yes	
<b>Final Well Status:</b>		Monitoring and Test Hole		<b>Abandonment Rec:</b>	
<b>Water Type:</b>				<b>Contractor:</b> 7241	
<b>Casing Material:</b>				<b>Form Version:</b> 7	
<b>Audit No:</b>		Z231457		<b>Owner:</b>	
<b>Tag:</b>		A197865		<b>Street Name:</b> 562 TAFALGAR RD	
<b>Construction Method:</b>				<b>County:</b> HALTON	
<b>Elevation (m):</b>				<b>Municipality:</b> OAKVILLE TOWN	
<b>Elevation Reliability:</b>				<b>Site Info:</b> WKQ-008914	
<b>Depth to Bedrock:</b>				<b>Lot:</b>	

Map Key	Number of Records	Direction/ Distance (m)	Elev/Diff (m)	Site	DB
<b>Well Depth:</b> <b>Overburden/Bedrock:</b> <b>Pump Rate:</b> <b>Static Water Level:</b> <b>Flowing (Y/N):</b> <b>Flow Rate:</b> <b>Clear/Cloudy:</b>				<b>Concession:</b> <b>Concession Name:</b> <b>Easting NAD83:</b> <b>Northing NAD83:</b> <b>Zone:</b> <b>UTM Reliability:</b>	

PDF URL (Map):

**Bore Hole Information**

<b>Bore Hole ID:</b>	1006016582	<b>Elevation:</b>	102.29113
<b>DP2BR:</b>		<b>Elevrc:</b>	
<b>Spatial Status:</b>		<b>Zone:</b>	17
<b>Code OB:</b>		<b>East83:</b>	606602
<b>Code OB Desc:</b>		<b>North83:</b>	4812542
<b>Open Hole:</b>		<b>Org CS:</b>	UTM83
<b>Cluster Kind:</b>		<b>UTMRC:</b>	4
<b>Date Completed:</b>	4/23/2016	<b>UTMRC Desc:</b>	margin of error : 30 m - 100 m
<b>Remarks:</b>		<b>Location Method:</b>	wwr
<b>Elevrc Desc:</b>			
<b>Location Source Date:</b>			
<b>Improvement Location Source:</b>			
<b>Improvement Location Method:</b>			
<b>Source Revision Comment:</b>			
<b>Supplier Comment:</b>			

**Overburden and Bedrock**

**Materials Interval**

<b>Formation ID:</b>	1006126097
<b>Layer:</b>	1
<b>Color:</b>	2
<b>General Color:</b>	GREY
<b>Mat1:</b>	15
<b>Most Common Material:</b>	LIMESTONE
<b>Mat2:</b>	01
<b>Mat2 Desc:</b>	FILL
<b>Mat3:</b>	
<b>Mat3 Desc:</b>	
<b>Formation Top Depth:</b>	0
<b>Formation End Depth:</b>	8
<b>Formation End Depth UOM:</b>	ft

**Overburden and Bedrock**

**Materials Interval**

<b>Formation ID:</b>	1006126098
<b>Layer:</b>	2
<b>Color:</b>	2
<b>General Color:</b>	GREY
<b>Mat1:</b>	17
<b>Most Common Material:</b>	SHALE
<b>Mat2:</b>	
<b>Mat2 Desc:</b>	
<b>Mat3:</b>	
<b>Mat3 Desc:</b>	
<b>Formation Top Depth:</b>	8
<b>Formation End Depth:</b>	20
<b>Formation End Depth UOM:</b>	ft



<b>Map Key</b>	<b>Number of Records</b>	<b>Direction/ Distance (m)</b>	<b>Elev/Diff (m)</b>	<b>Site</b>	<b>DB</b>
<b><u>Annular Space/Abandonment Sealing Record</u></b>					
<b>Plug ID:</b>		1006126107			
<b>Layer:</b>		2			
<b>Plug From:</b>		0.5			
<b>Plug To:</b>		9			
<b>Plug Depth UOM:</b>		ft			
<b><u>Annular Space/Abandonment Sealing Record</u></b>					
<b>Plug ID:</b>		1006126106			
<b>Layer:</b>		1			
<b>Plug From:</b>		0			
<b>Plug To:</b>		0.5			
<b>Plug Depth UOM:</b>		ft			
<b><u>Annular Space/Abandonment Sealing Record</u></b>					
<b>Plug ID:</b>		1006126108			
<b>Layer:</b>		3			
<b>Plug From:</b>		9			
<b>Plug To:</b>		20			
<b>Plug Depth UOM:</b>		ft			
<b><u>Method of Construction &amp; Well Use</u></b>					
<b>Method Construction ID:</b>		1006126105			
<b>Method Construction Code:</b>		5			
<b>Method Construction:</b>		Air Percussion			
<b>Other Method Construction:</b>		DIRECT PUSH			
<b><u>Pipe Information</u></b>					
<b>Pipe ID:</b>		1006126096			
<b>Casing No:</b>		0			
<b>Comment:</b>					
<b>Alt Name:</b>					
<b><u>Construction Record - Casing</u></b>					
<b>Casing ID:</b>		1006126101			
<b>Layer:</b>		1			
<b>Material:</b>		5			
<b>Open Hole or Material:</b>		PLASTIC			
<b>Depth From:</b>		0			
<b>Depth To:</b>		10			
<b>Casing Diameter:</b>		2			
<b>Casing Diameter UOM:</b>		inch			
<b>Casing Depth UOM:</b>		ft			
<b><u>Construction Record - Screen</u></b>					
<b>Screen ID:</b>		1006126102			
<b>Layer:</b>		1			
<b>Slot:</b>		10			
<b>Screen Top Depth:</b>		10			
<b>Screen End Depth:</b>		20			

Map Key	Number of Records	Direction/ Distance (m)	Elev/Diff (m)	Site	DB
Screen Material:		5			
Screen Depth UOM:		ft			
Screen Diameter UOM:		inch			
Screen Diameter:		2.25			
<b><u>Water Details</u></b>					
Water ID:		1006126100			
Layer:					
Kind Code:					
Kind:					
Water Found Depth:					
Water Found Depth UOM:		ft			
<b><u>Hole Diameter</u></b>					
Hole ID:		1006126099			
Diameter:					
Depth From:		0			
Depth To:		20			
Hole Depth UOM:		ft			
Hole Diameter UOM:		inch			

<a href="#">40</a>	1 of 30	E/206.9	101.7 / -1.23	PRIVATELY OWNED 562 TRAFALGAR RD. MOTOR VEHICLE (OPERATING FLUID) OAKVILLE TOWN ON L6J 3J2	SPL
Ref No:	25744			Discharger Report:	
Site No:				Material Group:	
Incident Dt:	9/24/1989			Health/Env Conseq:	
Year:				Client Type:	
Incident Cause:	OTHER CONTAINER LEAK			Sector Type:	
Incident Event:				Agency Involved:	
Contaminant Code:				Nearest Watercourse:	
Contaminant Name:				Site Address:	
Contaminant Limit 1:				Site District Office:	
Contam Limit Freq 1:				Site Postal Code:	
Contaminant UN No 1:				Site Region:	
Environment Impact:	NOT ANTICIPATED			Site Municipality:	14403
Nature of Impact:				Site Lot:	
Receiving Medium:	LAND			Site Conc:	
Receiving Env:				Northing:	
MOE Response:				Easting:	
Dt MOE Arvl on Scn:				Site Geo Ref Accu:	
MOE Reported Dt:	9/25/1989			Site Map Datum:	
Dt Document Closed:				SAC Action Class:	
Incident Reason:	MATERIAL FAILURE			Source Type:	
Site Name:					
Site County/District:					
Site Geo Ref Meth:					
Incident Summary:	TEXACO - TANKFULL OF GAS TO PVMT. AT SERVICE STN. CONTAINED.				
Contaminant Qty:					

<a href="#">40</a>	2 of 30	E/206.9	101.7 / -1.23	PRIVATELY OWNED 562 TRAFALGAR RD. TEXACO SERVICE STATION MOTOR VEHICLE (OPERATING FLUID) OAKVILLE TOWN ON L6J 3J2	SPL
Ref No:	28990			Discharger Report:	
Site No:				Material Group:	
Incident Dt:	11/30/1989			Health/Env Conseq:	

Map Key	Number of Records	Direction/ Distance (m)	Elev/Diff (m)	Site	DB
<b>Year:</b>				<b>Client Type:</b>	
<b>Incident Cause:</b>	OTHER CAUSE (N.O.S.)			<b>Sector Type:</b>	
<b>Incident Event:</b>				<b>Agency Involved:</b>	
<b>Contaminant Code:</b>				<b>Nearest Watercourse:</b>	
<b>Contaminant Name:</b>				<b>Site Address:</b>	
<b>Contaminant Limit 1:</b>				<b>Site District Office:</b>	
<b>Contam Limit Freq 1:</b>				<b>Site Postal Code:</b>	
<b>Contaminant UN No 1:</b>				<b>Site Region:</b>	
<b>Environment Impact:</b>	NOT ANTICIPATED			<b>Site Municipality:</b>	14403
<b>Nature of Impact:</b>				<b>Site Lot:</b>	
<b>Receiving Medium:</b>	LAND			<b>Site Conc:</b>	
<b>Receiving Env:</b>				<b>Northing:</b>	
<b>MOE Response:</b>				<b>Easting:</b>	
<b>Dt MOE Arvl on Scn:</b>				<b>Site Geo Ref Accu:</b>	
<b>MOE Reported Dt:</b>	12/1/1989			<b>Site Map Datum:</b>	
<b>Dt Document Closed:</b>				<b>SAC Action Class:</b>	
<b>Incident Reason:</b>	VANDALISM			<b>Source Type:</b>	
<b>Site Name:</b>					
<b>Site County/District:</b>					
<b>Site Geo Ref Meth:</b>					
<b>Incident Summary:</b>	BACKENTRY- TEXACO 3-4 LITRES GAS TO PVMT. FROM DISGRUNTLED CUSTOMER.				
<b>Contaminant Qty:</b>					

<a href="#">40</a>	3 of 30	E/206.9	101.7 / -1.23	<b>ESSO PETROLEUM CANADA 562 TRAFALGAR RD SERVICE STATION OAKVILLE TOWN ON L6J 3J2</b>	<b>SPL</b>
<b>Ref No:</b>	149981			<b>Discharger Report:</b>	
<b>Site No:</b>				<b>Material Group:</b>	
<b>Incident Dt:</b>	12/27/1990			<b>Health/Env Conseq:</b>	
<b>Year:</b>				<b>Client Type:</b>	
<b>Incident Cause:</b>	VALVE/FITTING LEAK OR FAILURE			<b>Sector Type:</b>	
<b>Incident Event:</b>				<b>Agency Involved:</b>	
<b>Contaminant Code:</b>				<b>Nearest Watercourse:</b>	
<b>Contaminant Name:</b>				<b>Site Address:</b>	
<b>Contaminant Limit 1:</b>				<b>Site District Office:</b>	
<b>Contam Limit Freq 1:</b>				<b>Site Postal Code:</b>	
<b>Contaminant UN No 1:</b>				<b>Site Region:</b>	
<b>Environment Impact:</b>	NOT ANTICIPATED			<b>Site Municipality:</b>	14403
<b>Nature of Impact:</b>				<b>Site Lot:</b>	
<b>Receiving Medium:</b>	LAND			<b>Site Conc:</b>	
<b>Receiving Env:</b>				<b>Northing:</b>	
<b>MOE Response:</b>				<b>Easting:</b>	
<b>Dt MOE Arvl on Scn:</b>				<b>Site Geo Ref Accu:</b>	
<b>MOE Reported Dt:</b>	12/27/1990			<b>Site Map Datum:</b>	
<b>Dt Document Closed:</b>				<b>SAC Action Class:</b>	
<b>Incident Reason:</b>	EQUIPMENT FAILURE			<b>Source Type:</b>	
<b>Site Name:</b>					
<b>Site County/District:</b>					
<b>Site Geo Ref Meth:</b>					
<b>Incident Summary:</b>	ESSO:SMALL QUANTITY GASOLINE SPILLED TO CONCRETE PAD.				
<b>Contaminant Qty:</b>					

<a href="#">40</a>	4 of 30	E/206.9	101.7 / -1.23	<b>TRAFALGAR ESSO SELF SERVE 487346 ONTARIO LTD 562 TRAFALGAR RD OAKVILLE ON L6J 3J2</b>	<b>PRT</b>
<b>Location ID:</b>	10420				
<b>Type:</b>	retail				
<b>Expiry Date:</b>	1995-03-31				
<b>Capacity (L):</b>	39947				

Map Key	Number of Records	Direction/ Distance (m)	Elev/Diff (m)	Site	DB
Licence #:		0014569001			
<a href="#">40</a>	5 of 30	E/206.9	101.7 / -1.23	TRAFALGAR ESSO 562 TRAFALGAR RD OAKVILLE ON L6J3J2	RST
Headcode:		1186800			
Headcode Desc:		Service Stations-Gasoline, Oil & Natural Gas			
Phone:		9058450202			
List Name:					
Description:					
<a href="#">40</a>	6 of 30	E/206.9	101.7 / -1.23	1285118 ONT INC 562 TRAFALGAR RD OAKVILLE ON L6J 3J2	RST
Headcode:		1186800			
Headcode Desc:		Service Stations-Gasoline, Oil & Natural Gas			
Phone:		9053370834			
List Name:					
Description:					
<a href="#">40</a>	7 of 30	E/206.9	101.7 / -1.23	562 Trafalgar Rd Oakville ON L6J 3J2	EHS
Order No:		20001127002		Nearest Intersection: QEW	
Status:		C		Municipality: Halton	
Report Type:		Basic Report		Client Prov/State: ON	
Report Date:		12/4/00		Search Radius (km): 0.25	
Date Received:		11/27/00		X: -79.682121	
Previous Site Name:				Y: 43.458179	
Lot/Building Size:					
Additional Info Ordered:					
<a href="#">40</a>	8 of 30	E/206.9	101.7 / -1.23	ZULFI ESSO 562 TRAFALGAR RD OAKVILLE ON L6J 3J2	RST
Headcode:		01186800			
Headcode Desc:		SERVICE STATIONS-GASOLINE, OIL & NATURAL GAS			
Phone:					
List Name:					
Description:					
<a href="#">40</a>	9 of 30	E/206.9	101.7 / -1.23	Imperial Oil Limited 562 Trafalgar Rd Oakville ON L6J 3J2	CA
Certificate #:		8204-7STR6J			
Application Year:		2009			
Issue Date:		6/9/2009			
Approval Type:		Industrial Sewage Works			
Status:		Approved			
Application Type:					
Client Name:					
Client Address:					
Client City:					

Map Key	Number of Records	Direction/ Distance (m)	Elev/Diff (m)	Site	DB
<b>Client Postal Code:</b> <b>Project Description:</b> <b>Contaminants:</b> <b>Emission Control:</b>					
<a href="#">40</a>	10 of 30	E/206.9	101.7 / -1.23	GEETANJALI ADHYAPAK O/A GAS STN 562 TRAFALGAR RD OAKVILLE ON	DTNK
<b><u>Delisted Expired Fuel Safety Facilities</u></b>					
<b>Instance No:</b>		10888938			
<b>Status:</b>		EXPIRED			
<b>Instance ID:</b>		49163			
<b>Instance Type:</b>		FS Piping			
<b>Description:</b>		FS Piping			
<b>TSSA Program Area:</b>					
<b>Maximum Hazard Rank:</b>					
<b>Facility Type:</b>					
<b>Expired Date:</b>					
<b>Original Source:</b>		EXP			
<b>Record Date:</b>		Up to Mar 2012			
<a href="#">40</a>	11 of 30	E/206.9	101.7 / -1.23	GEETANJALI ADHYAPAK O/A GAS STN 562 TRAFALGAR RD OAKVILLE ON	DTNK
<b><u>Delisted Expired Fuel Safety Facilities</u></b>					
<b>Instance No:</b>		10889008			
<b>Status:</b>		EXPIRED			
<b>Instance ID:</b>		49218			
<b>Instance Type:</b>		FS Piping			
<b>Description:</b>		FS Piping			
<b>TSSA Program Area:</b>					
<b>Maximum Hazard Rank:</b>					
<b>Facility Type:</b>					
<b>Expired Date:</b>					
<b>Original Source:</b>		EXP			
<b>Record Date:</b>		Up to Mar 2012			
<a href="#">40</a>	12 of 30	E/206.9	101.7 / -1.23	GEETANJALI ADHYAPAK O/A GAS STN 562 TRAFALGAR RD OAKVILLE ON	DTNK
<b><u>Delisted Expired Fuel Safety Facilities</u></b>					
<b>Instance No:</b>		10888953			
<b>Status:</b>		EXPIRED			
<b>Instance ID:</b>		49659			
<b>Instance Type:</b>		FS Piping			
<b>Description:</b>		FS Piping			
<b>TSSA Program Area:</b>					
<b>Maximum Hazard Rank:</b>					

Map Key	Number of Records	Direction/ Distance (m)	Elev/Diff (m)	Site	DB
<b>Facility Type:</b> <b>Expired Date:</b> <b>Original Source:</b> EXP <b>Record Date:</b> Up to Mar 2012					
<a href="#">40</a>	13 of 30	E/206.9	101.7 / -1.23	GEETANJALI ADHYAPAK O/A GAS STN 562 TRAFALGAR RD OAKVILLE ON	DTNK
<b><u>Delisted Expired Fuel Safety Facilities</u></b>					
<b>Instance No:</b> 10888986 <b>Status:</b> EXPIRED <b>Instance ID:</b> 49877 <b>Instance Type:</b> FS Piping <b>Description:</b> FS Piping <b>TSSA Program Area:</b> <b>Maximum Hazard Rank:</b> <b>Facility Type:</b> <b>Expired Date:</b> <b>Original Source:</b> EXP <b>Record Date:</b> Up to Mar 2012					
<a href="#">40</a>	14 of 30	E/206.9	101.7 / -1.23	GEETANJALI ADHYAPAK O/A GAS STN 562 TRAFALGAR RD OAKVILLE ON	DTNK
<b><u>Delisted Expired Fuel Safety Facilities</u></b>					
<b>Instance No:</b> 10888971 <b>Status:</b> EXPIRED <b>Instance ID:</b> 50105 <b>Instance Type:</b> FS Piping <b>Description:</b> FS Piping <b>TSSA Program Area:</b> <b>Maximum Hazard Rank:</b> <b>Facility Type:</b> <b>Expired Date:</b> <b>Original Source:</b> EXP <b>Record Date:</b> Up to Mar 2012					
<a href="#">40</a>	15 of 30	E/206.9	101.7 / -1.23	MAC'S CONVENIENCE STORES INC 562 TRAFALGAR RD OAKVILLE L6J 3J2 ON CA 562 TRAFALGAR RD OAKVILLE L6J 3J2 ON CA ON	FST
<b>Instance No:</b> 11635006 <b>Status:</b> Active <b>Cont Name:</b> <b>Instance Type:</b> FS Liquid Fuel Tank <b>Item:</b> FS LIQUID FUEL TANK <b>Item Description:</b> FS Liquid Fuel Tank <b>Tank Type:</b> Double Wall UST <b>Install Date:</b> 6/25/2009 <b>Install Year:</b> 2001 <b>Years in Service:</b> 1.8 <b>Model:</b> NULL <b>Description:</b>					
<b>Manufacturer:</b> NULL <b>Serial No:</b> NULL <b>Ulc Standard:</b> NULL <b>Quantity:</b> 1 <b>Unit of Measure:</b> EA <b>Fuel Type:</b> Gasoline <b>Fuel Type2:</b> NULL <b>Fuel Type3:</b> NULL <b>Piping Steel:</b> <b>Piping Galvanized:</b> <b>Tanks Single Wall St:</b> <b>Piping Underground:</b>					

Map Key	Number of Records	Direction/ Distance (m)	Elev/Diff (m)	Site	DB
---------	-------------------	-------------------------	---------------	------	----

<b>Capacity:</b>	46400			<b>Num Underground:</b>	
<b>Tank Material:</b>	Fiberglass (FRP)			<b>Panam Related:</b>	NULL
<b>Corrosion Protect:</b>	Fiberglass			<b>Panam Venue:</b>	NULL
<b>Overfill Protect:</b>					
<b>Facility Type:</b>	FS Liquid Fuel Tank				
<b>Parent Facility Type:</b>	FS Gasoline Station - Self Serve				
<b>Facility Location:</b>	562 TRAFALGAR RD OAKVILLE L6J 3J2 ON CA				
<b>Device Installed Location:</b>	562 TRAFALGAR RD OAKVILLE L6J 3J2 ON CA				

**Fuel Storage Tank Details**

**Owner Account Name:** MAC'S CONVENIENCE STORES INC

**Liquid Fuel Tank Details**

**Overfill Protection:** NULL  
**Owner Account Name:** MAC'S CONVENIENCE STORES INC

<a href="#">40</a>	16 of 30	E/206.9	101.7 / -1.23	MAC'S CONVENIENCE STORES INC 562 TRAFALGAR RD OAKVILLE L6J 3J2 ON CA 562 TRAFALGAR RD OAKVILLE L6J 3J2 ON CA ON	FST
--------------------	----------	---------	---------------	--	-----

<b>Instance No:</b>	11645263	<b>Manufacturer:</b>	NULL
<b>Status:</b>	Active	<b>Serial No:</b>	NULL
<b>Cont Name:</b>		<b>Ulc Standard:</b>	NULL
<b>Instance Type:</b>	FS Liquid Fuel Tank	<b>Quantity:</b>	1
<b>Item:</b>	FS LIQUID FUEL TANK	<b>Unit of Measure:</b>	EA
<b>Item Description:</b>	FS Liquid Fuel Tank	<b>Fuel Type:</b>	Gasoline
<b>Tank Type:</b>	Double Wall UST	<b>Fuel Type2:</b>	NULL
<b>Install Date:</b>	6/25/2009	<b>Fuel Type3:</b>	NULL
<b>Install Year:</b>	2001	<b>Piping Steel:</b>	
<b>Years in Service:</b>	1.8	<b>Piping Galvanized:</b>	
<b>Model:</b>	NULL	<b>Tanks Single Wall St:</b>	
<b>Description:</b>		<b>Piping Underground:</b>	
<b>Capacity:</b>	46400	<b>Num Underground:</b>	
<b>Tank Material:</b>	Fiberglass (FRP)	<b>Panam Related:</b>	NULL
<b>Corrosion Protect:</b>	Fiberglass	<b>Panam Venue:</b>	NULL
<b>Overfill Protect:</b>			
<b>Facility Type:</b>	FS Liquid Fuel Tank		
<b>Parent Facility Type:</b>	FS Gasoline Station - Self Serve		
<b>Facility Location:</b>	562 TRAFALGAR RD OAKVILLE L6J 3J2 ON CA		
<b>Device Installed Location:</b>	562 TRAFALGAR RD OAKVILLE L6J 3J2 ON CA		

**Fuel Storage Tank Details**

**Owner Account Name:** MAC'S CONVENIENCE STORES INC

**Liquid Fuel Tank Details**

**Overfill Protection:** NULL  
**Owner Account Name:** MAC'S CONVENIENCE STORES INC

<a href="#">40</a>	17 of 30	E/206.9	101.7 / -1.23	MAC'S CONVENIENCE STORES INC 562 TRAFALGAR RD OAKVILLE L6J 3J2 ON CA 562 TRAFALGAR RD OAKVILLE L6J 3J2 ON CA ON	FST
--------------------	----------	---------	---------------	--	-----

<b>Instance No:</b>	11645275	<b>Manufacturer:</b>	NULL
<b>Status:</b>	Active	<b>Serial No:</b>	NULL
<b>Cont Name:</b>		<b>Ulc Standard:</b>	NULL

Map Key	Number of Records	Direction/ Distance (m)	Elev/Diff (m)	Site	DB
<b>Instance Type:</b>	FS Liquid Fuel Tank			<b>Quantity:</b>	1
<b>Item:</b>	FS LIQUID FUEL TANK			<b>Unit of Measure:</b>	EA
<b>Item Description:</b>	FS Liquid Fuel Tank			<b>Fuel Type:</b>	Diesel
<b>Tank Type:</b>	Double Wall UST			<b>Fuel Type2:</b>	NULL
<b>Install Date:</b>	6/25/2009			<b>Fuel Type3:</b>	NULL
<b>Install Year:</b>	2001			<b>Piping Steel:</b>	
<b>Years in Service:</b>	1.8			<b>Piping Galvanized:</b>	
<b>Model:</b>	NULL			<b>Tanks Single Wall St:</b>	
<b>Description:</b>				<b>Piping Underground:</b>	
<b>Capacity:</b>	22700			<b>Num Underground:</b>	
<b>Tank Material:</b>	Fiberglass (FRP)			<b>Panam Related:</b>	NULL
<b>Corrosion Protect:</b>	Fiberglass			<b>Panam Venue:</b>	NULL
<b>Overfill Protect:</b>					
<b>Facility Type:</b>	FS Liquid Fuel Tank				
<b>Parent Facility Type:</b>	FS Gasoline Station - Self Serve				
<b>Facility Location:</b>	562 TRAFALGAR RD OAKVILLE L6J 3J2 ON CA				
<b>Device Installed Location:</b>	562 TRAFALGAR RD OAKVILLE L6J 3J2 ON CA				
<b><u>Fuel Storage Tank Details</u></b>					
<b>Owner Account Name:</b>	MAC'S CONVENIENCE STORES INC				
<b><u>Liquid Fuel Tank Details</u></b>					
<b>Overfill Protection:</b>	NULL				
<b>Owner Account Name:</b>	MAC'S CONVENIENCE STORES INC				

<a href="#">40</a>	18 of 30	E/206.9	101.7 / -1.23	MAC'S CONVENIENCE STORES INC 562 TRAFALGAR RD OAKVILLE L6J 3J2 ON CA 562 TRAFALGAR RD OAKVILLE L6J 3J2 ON CA ON	FST
<b>Instance No:</b>	11645269			<b>Manufacturer:</b>	NULL
<b>Status:</b>	Active			<b>Serial No:</b>	NULL
<b>Cont Name:</b>				<b>Ulc Standard:</b>	NULL
<b>Instance Type:</b>	FS Liquid Fuel Tank			<b>Quantity:</b>	1
<b>Item:</b>	FS LIQUID FUEL TANK			<b>Unit of Measure:</b>	EA
<b>Item Description:</b>	FS Liquid Fuel Tank			<b>Fuel Type:</b>	Gasoline
<b>Tank Type:</b>	Double Wall UST			<b>Fuel Type2:</b>	NULL
<b>Install Date:</b>	6/25/2009			<b>Fuel Type3:</b>	NULL
<b>Install Year:</b>	2001			<b>Piping Steel:</b>	
<b>Years in Service:</b>	1.8			<b>Piping Galvanized:</b>	
<b>Model:</b>	NULL			<b>Tanks Single Wall St:</b>	
<b>Description:</b>				<b>Piping Underground:</b>	
<b>Capacity:</b>	46400			<b>Num Underground:</b>	
<b>Tank Material:</b>	Fiberglass (FRP)			<b>Panam Related:</b>	NULL
<b>Corrosion Protect:</b>	Fiberglass			<b>Panam Venue:</b>	NULL
<b>Overfill Protect:</b>					
<b>Facility Type:</b>	FS Liquid Fuel Tank				
<b>Parent Facility Type:</b>	FS Gasoline Station - Self Serve				
<b>Facility Location:</b>	562 TRAFALGAR RD OAKVILLE L6J 3J2 ON CA				
<b>Device Installed Location:</b>	562 TRAFALGAR RD OAKVILLE L6J 3J2 ON CA				
<b><u>Fuel Storage Tank Details</u></b>					
<b>Owner Account Name:</b>	MAC'S CONVENIENCE STORES INC				
<b><u>Liquid Fuel Tank Details</u></b>					
<b>Overfill Protection:</b>	NULL				
<b>Owner Account Name:</b>	MAC'S CONVENIENCE STORES INC				



Map Key	Number of Records	Direction/ Distance (m)	Elev/Diff (m)	Site	DB
<a href="#">40</a>	19 of 30	E/206.9	101.7 / -1.23	GEETANJALI ADHYAPAK O/A GAS STN 562 TRAFALGAR RD OAKVILLE L6J 3J2 ON CA ON	EXP
<b>Instance No:</b>	10888925			<b>Model:</b>	NULL
<b>Status:</b>	EXPIRED			<b>Quantity:</b>	1
<b>Instance ID:</b>				<b>Unit of Measure:</b>	EA
<b>Instance Type:</b>				<b>Fuel Type2:</b>	NULL
<b>Instance Creation Dt:</b>	10/2/1989			<b>Fuel Type3:</b>	NULL
<b>Instance Install Dt:</b>	10/2/1989			<b>Piping Steel:</b>	
<b>Item:</b>				<b>Piping Galvanized:</b>	
<b>Item Description:</b>	FS Liquid Fuel Tank			<b>Tank Single Wall St:</b>	
<b>Facility Type:</b>	FS LIQUID FUEL TANK			<b>Piping Underground:</b>	
<b>Overfill Prot Type:</b>	NULL			<b>Tank Underground:</b>	
<b>Creation Date:</b>	7/5/2009 1:21:54 AM			<b>Panam Related:</b>	NULL
<b>Expired Date:</b>				<b>Panam Venue Nm:</b>	NULL
<b>Manufacturer:</b>	NULL				
<b>Source:</b>	FS Liquid Fuel Tank				
<b>Description:</b>	UNDERGROUND TANK				
<b>Serial No:</b>	NULL				
<b>Ulc Standard:</b>	NULL				
<b>Facility Location:</b>	562 TRAFALGAR RD OAKVILLE L6J 3J2 ON CA				
<a href="#">40</a>	20 of 30	E/206.9	101.7 / -1.23	GEETANJALI ADHYAPAK O/A GAS STN 562 TRAFALGAR RD OAKVILLE L6J 3J2 ON CA ON	EXP
<b>Instance No:</b>	10888999			<b>Model:</b>	NULL
<b>Status:</b>	EXPIRED			<b>Quantity:</b>	1
<b>Instance ID:</b>				<b>Unit of Measure:</b>	EA
<b>Instance Type:</b>				<b>Fuel Type2:</b>	NULL
<b>Instance Creation Dt:</b>	10/2/1989			<b>Fuel Type3:</b>	NULL
<b>Instance Install Dt:</b>	10/2/1989			<b>Piping Steel:</b>	
<b>Item:</b>				<b>Piping Galvanized:</b>	
<b>Item Description:</b>	FS Liquid Fuel Tank			<b>Tank Single Wall St:</b>	
<b>Facility Type:</b>	FS LIQUID FUEL TANK			<b>Piping Underground:</b>	
<b>Overfill Prot Type:</b>	NULL			<b>Tank Underground:</b>	
<b>Creation Date:</b>	7/5/2009 1:21:56 AM			<b>Panam Related:</b>	NULL
<b>Expired Date:</b>				<b>Panam Venue Nm:</b>	NULL
<b>Manufacturer:</b>	NULL				
<b>Source:</b>	FS Liquid Fuel Tank				
<b>Description:</b>	UNDERGROUND TANK				
<b>Serial No:</b>	NULL				
<b>Ulc Standard:</b>	NULL				
<b>Facility Location:</b>	562 TRAFALGAR RD OAKVILLE L6J 3J2 ON CA				
<a href="#">40</a>	21 of 30	E/206.9	101.7 / -1.23	GEETANJALI ADHYAPAK O/A GAS STN 562 TRAFALGAR RD OAKVILLE L6J 3J2 ON CA ON	EXP
<b>Instance No:</b>	10888947			<b>Model:</b>	NULL
<b>Status:</b>	EXPIRED			<b>Quantity:</b>	1
<b>Instance ID:</b>				<b>Unit of Measure:</b>	EA
<b>Instance Type:</b>				<b>Fuel Type2:</b>	NULL
<b>Instance Creation Dt:</b>	10/2/1989			<b>Fuel Type3:</b>	NULL
<b>Instance Install Dt:</b>	10/2/1989			<b>Piping Steel:</b>	
<b>Item:</b>				<b>Piping Galvanized:</b>	
<b>Item Description:</b>	FS Liquid Fuel Tank			<b>Tank Single Wall St:</b>	
<b>Facility Type:</b>	FS LIQUID FUEL TANK			<b>Piping Underground:</b>	
<b>Overfill Prot Type:</b>	NULL			<b>Tank Underground:</b>	
<b>Creation Date:</b>	7/5/2009 1:21:57 AM			<b>Panam Related:</b>	NULL

Map Key	Number of Records	Direction/ Distance (m)	Elev/Diff (m)	Site	DB
<b>Expired Date:</b> <b>Manufacturer:</b> NULL <b>Source:</b> FS Liquid Fuel Tank <b>Description:</b> UNDERGROUND TANK <b>Serial No:</b> NULL <b>Ulc Standard:</b> NULL <b>Facility Location:</b> 562 TRAFALGAR RD OAKVILLE L6J 3J2 ON CA					
<a href="#">40</a>	22 of 30	E/206.9	101.7 / -1.23	GEETANJALI ADHYAPAK O/A GAS STN 562 TRAFALGAR RD OAKVILLE L6J 3J2 ON CA ON	EXP
<b>Instance No:</b> 10888962 <b>Status:</b> EXPIRED <b>Instance ID:</b> <b>Instance Type:</b> <b>Instance Creation Dt:</b> 10/2/1989 <b>Instance Install Dt:</b> 10/2/1989 <b>Item:</b> <b>Item Description:</b> FS Liquid Fuel Tank <b>Facility Type:</b> FS LIQUID FUEL TANK <b>Overfill Prot Type:</b> NULL <b>Creation Date:</b> 7/5/2009 1:21:58 AM <b>Expired Date:</b> <b>Manufacturer:</b> NULL <b>Source:</b> FS Liquid Fuel Tank <b>Description:</b> UNDERGROUND TANK <b>Serial No:</b> NULL <b>Ulc Standard:</b> NULL <b>Facility Location:</b> 562 TRAFALGAR RD OAKVILLE L6J 3J2 ON CA					
<b>Model:</b> NULL <b>Quantity:</b> 1 <b>Unit of Measure:</b> EA <b>Fuel Type2:</b> NULL <b>Fuel Type3:</b> NULL <b>Piping Steel:</b> <b>Piping Galvanized:</b> <b>Tank Single Wall St:</b> <b>Piping Underground:</b> <b>Tank Underground:</b> <b>Panam Related:</b> NULL <b>Panam Venue Nm:</b> NULL					
<a href="#">40</a>	23 of 30	E/206.9	101.7 / -1.23	GEETANJALI ADHYAPAK O/A GAS STN 562 TRAFALGAR RD OAKVILLE L6J 3J2 ON CA ON	EXP
<b>Instance No:</b> 10888977 <b>Status:</b> EXPIRED <b>Instance ID:</b> <b>Instance Type:</b> <b>Instance Creation Dt:</b> 10/2/1989 <b>Instance Install Dt:</b> 10/2/1989 <b>Item:</b> <b>Item Description:</b> FS Liquid Fuel Tank <b>Facility Type:</b> FS LIQUID FUEL TANK <b>Overfill Prot Type:</b> NULL <b>Creation Date:</b> 7/5/2009 1:21:59 AM <b>Expired Date:</b> <b>Manufacturer:</b> NULL <b>Source:</b> FS Liquid Fuel Tank <b>Description:</b> UNDERGROUND TANK <b>Serial No:</b> NULL <b>Ulc Standard:</b> NULL <b>Facility Location:</b> 562 TRAFALGAR RD OAKVILLE L6J 3J2 ON CA					
<b>Model:</b> NULL <b>Quantity:</b> 1 <b>Unit of Measure:</b> EA <b>Fuel Type2:</b> NULL <b>Fuel Type3:</b> NULL <b>Piping Steel:</b> <b>Piping Galvanized:</b> <b>Tank Single Wall St:</b> <b>Piping Underground:</b> <b>Tank Underground:</b> <b>Panam Related:</b> NULL <b>Panam Venue Nm:</b> NULL					
<a href="#">40</a>	24 of 30	E/206.9	101.7 / -1.23	562 Trafalgar Rd Oakville ON L6J3J2	EHS
<b>Order No:</b> 20150629046 <b>Status:</b> C <b>Report Type:</b> Standard Report					
<b>Nearest Intersection:</b> <b>Municipality:</b> Oakville <b>Client Prov/State:</b> ON					

Map Key	Number of Records	Direction/ Distance (m)	Elev/Diff (m)	Site	DB
<b>Report Date:</b>	07-JUL-15			<b>Search Radius (km):</b> .25	
<b>Date Received:</b>	29-JUN-15			<b>X:</b> -79.682136	
<b>Previous Site Name:</b>				<b>Y:</b> 43.458031	
<b>Lot/Building Size:</b>					
<b>Additional Info Ordered:</b>	City Directory; Aerial Photos				

<a href="#">40</a>	25 of 30	E/206.9	101.7 / -1.23	GEETANJALI ADHYAPAK O/A GAS STN 562 TRAFALGAR RD OAKVILLE L6J 3J2 ON CA ON	FST
--------------------	----------	---------	---------------	--	-----

<b>Instance No:</b>	10888977	<b>Manufacturer:</b>	
<b>Status:</b>		<b>Serial No:</b>	
<b>Cont Name:</b>		<b>Ulc Standard:</b>	
<b>Instance Type:</b>		<b>Quantity:</b>	
<b>Item:</b>	FS LIQUID FUEL TANK	<b>Unit of Measure:</b>	
<b>Item Description:</b>	FS Liquid Fuel Tank	<b>Fuel Type:</b>	Gasoline
<b>Tank Type:</b>	Liquid Fuel Single Wall UST	<b>Fuel Type2:</b>	NULL
<b>Install Date:</b>	10/2/1989	<b>Fuel Type3:</b>	NULL
<b>Install Year:</b>	1981	<b>Piping Steel:</b>	
<b>Years in Service:</b>		<b>Piping Galvanized:</b>	
<b>Model:</b>	NULL	<b>Tanks Single Wall St:</b>	
<b>Description:</b>		<b>Piping Underground:</b>	
<b>Capacity:</b>	22700	<b>Num Underground:</b>	
<b>Tank Material:</b>	Steel	<b>Panam Related:</b>	
<b>Corrosion Protect:</b>		<b>Panam Venue:</b>	
<b>Overfill Protect:</b>			
<b>Facility Type:</b>	FS Liquid Fuel Tank		
<b>Parent Facility Type:</b>			
<b>Facility Location:</b>			
<b>Device Installed Location:</b>	562 TRAFALGAR RD OAKVILLE L6J 3J2 ON CA		

**Fuel Storage Tank Details**

**Owner Account Name:** GEETANJALI ADHYAPAK O/A GAS STN

<a href="#">40</a>	26 of 30	E/206.9	101.7 / -1.23	562 TRAFALGAR RD OAKVILLE ON L6J 3J2	FST
--------------------	----------	---------	---------------	---	-----

<b>Instance No:</b>	9486833	<b>Manufacturer:</b>	
<b>Status:</b>	Active	<b>Serial No:</b>	
<b>Cont Name:</b>		<b>Ulc Standard:</b>	
<b>Instance Type:</b>		<b>Quantity:</b>	
<b>Item:</b>	FS GASOLINE STATION - SELF SERVE	<b>Unit of Measure:</b>	
<b>Item Description:</b>		<b>Fuel Type:</b>	
<b>Tank Type:</b>		<b>Fuel Type2:</b>	
<b>Install Date:</b>		<b>Fuel Type3:</b>	
<b>Install Year:</b>		<b>Piping Steel:</b>	0
<b>Years in Service:</b>		<b>Piping Galvanized:</b>	0
<b>Model:</b>		<b>Tanks Single Wall St:</b>	0
<b>Description:</b>		<b>Piping Underground:</b>	4
<b>Capacity:</b>		<b>Num Underground:</b>	4
<b>Tank Material:</b>		<b>Panam Related:</b>	
<b>Corrosion Protect:</b>		<b>Panam Venue:</b>	
<b>Overfill Protect:</b>			
<b>Facility Type:</b>			
<b>Parent Facility Type:</b>			
<b>Facility Location:</b>			
<b>Device Installed Location:</b>			

<a href="#">40</a>	27 of 30	E/206.9	101.7 / -1.23	GEETANJALI ADHYAPAK O/A GAS STN 562 TRAFALGAR RD OAKVILLE L6J 3J2 ON CA	FST
--------------------	----------	---------	---------------	--	-----

Map Key	Number of Records	Direction/ Distance (m)	Elev/Diff (m)	Site	DB
---------	-------------------	-------------------------	---------------	------	----

ON

**Instance No:** 10888962  
**Status:**  
**Cont Name:**  
**Instance Type:**  
**Item:** FS LIQUID FUEL TANK  
**Item Description:** FS Liquid Fuel Tank  
**Tank Type:** Liquid Fuel Single Wall UST  
**Install Date:** 10/2/1989  
**Install Year:** 1981  
**Years in Service:**  
**Model:** NULL  
**Description:**  
**Capacity:** 45400  
**Tank Material:** Steel  
**Corrosion Protect:**  
**Overfill Protect:**  
**Facility Type:** FS Liquid Fuel Tank  
**Parent Facility Type:**  
**Facility Location:**  
**Device Installed Location:** 562 TRAFALGAR RD OAKVILLE L6J 3J2 ON CA

**Manufacturer:**  
**Serial No:**  
**Ulc Standard:**  
**Quantity:**  
**Unit of Measure:**  
**Fuel Type:** Gasoline  
**Fuel Type2:** NULL  
**Fuel Type3:** NULL  
**Piping Steel:**  
**Piping Galvanized:**  
**Tanks Single Wall St:**  
**Piping Underground:**  
**Num Underground:**  
**Panam Related:**  
**Panam Venue:**

**Fuel Storage Tank Details**

**Owner Account Name:** GEETANJALI ADHYAPAK O/A GAS STN

<a href="#">40</a>	28 of 30	E/206.9	101.7 / -1.23	GEETANJALI ADHYAPAK O/A GAS STN 562 TRAFALGAR RD OAKVILLE L6J 3J2 ON CA ON	FST
--------------------	----------	---------	---------------	--	-----

**Instance No:** 10888999  
**Status:**  
**Cont Name:**  
**Instance Type:**  
**Item:** FS LIQUID FUEL TANK  
**Item Description:** FS Liquid Fuel Tank  
**Tank Type:** Liquid Fuel Single Wall UST  
**Install Date:** 10/2/1989  
**Install Year:** 1981  
**Years in Service:**  
**Model:** NULL  
**Description:**  
**Capacity:** 22700  
**Tank Material:** Steel  
**Corrosion Protect:**  
**Overfill Protect:**  
**Facility Type:** FS Liquid Fuel Tank  
**Parent Facility Type:**  
**Facility Location:**  
**Device Installed Location:** 562 TRAFALGAR RD OAKVILLE L6J 3J2 ON CA

**Manufacturer:**  
**Serial No:**  
**Ulc Standard:**  
**Quantity:**  
**Unit of Measure:**  
**Fuel Type:** Diesel  
**Fuel Type2:** NULL  
**Fuel Type3:** NULL  
**Piping Steel:**  
**Piping Galvanized:**  
**Tanks Single Wall St:**  
**Piping Underground:**  
**Num Underground:**  
**Panam Related:**  
**Panam Venue:**

**Fuel Storage Tank Details**

**Owner Account Name:** GEETANJALI ADHYAPAK O/A GAS STN

<a href="#">40</a>	29 of 30	E/206.9	101.7 / -1.23	GEETANJALI ADHYAPAK O/A GAS STN 562 TRAFALGAR RD OAKVILLE L6J 3J2 ON CA ON	FST
--------------------	----------	---------	---------------	--	-----

**Instance No:** 10888925  
**Status:**  
**Manufacturer:**  
**Serial No:**

Map Key	Number of Records	Direction/ Distance (m)	Elev/Diff (m)	Site	DB
<b>Cont Name:</b>				<b>Ulc Standard:</b>	
<b>Instance Type:</b>				<b>Quantity:</b>	
<b>Item:</b>	FS LIQUID FUEL TANK			<b>Unit of Measure:</b>	
<b>Item Description:</b>	FS Liquid Fuel Tank			<b>Fuel Type:</b>	Gasoline
<b>Tank Type:</b>	Liquid Fuel Single Wall UST			<b>Fuel Type2:</b>	NULL
<b>Install Date:</b>	10/2/1989			<b>Fuel Type3:</b>	NULL
<b>Install Year:</b>	1981			<b>Piping Steel:</b>	
<b>Years in Service:</b>				<b>Piping Galvanized:</b>	
<b>Model:</b>	NULL			<b>Tanks Single Wall St:</b>	
<b>Description:</b>				<b>Piping Underground:</b>	
<b>Capacity:</b>	45400			<b>Num Underground:</b>	
<b>Tank Material:</b>	Steel			<b>Panam Related:</b>	
<b>Corrosion Protect:</b>				<b>Panam Venue:</b>	
<b>Overfill Protect:</b>					
<b>Facility Type:</b>		FS Liquid Fuel Tank			
<b>Parent Facility Type:</b>					
<b>Facility Location:</b>					
<b>Device Installed Location:</b>		562 TRAFALGAR RD OAKVILLE L6J 3J2 ON CA			

**Fuel Storage Tank Details**

**Owner Account Name:** GEETANJALI ADHYAPAK O/A GAS STN

<a href="#">40</a>	30 of 30	E/206.9	101.7 / -1.23	GEETANJALI ADHYAPAK O/A GAS STN 562 TRAFALGAR RD OAKVILLE L6J 3J2 ON CA ON	FST
<b>Instance No:</b>	10888947			<b>Manufacturer:</b>	
<b>Status:</b>				<b>Serial No:</b>	
<b>Cont Name:</b>				<b>Ulc Standard:</b>	
<b>Instance Type:</b>				<b>Quantity:</b>	
<b>Item:</b>	FS LIQUID FUEL TANK			<b>Unit of Measure:</b>	
<b>Item Description:</b>	FS Liquid Fuel Tank			<b>Fuel Type:</b>	Gasoline
<b>Tank Type:</b>	Liquid Fuel Single Wall UST			<b>Fuel Type2:</b>	NULL
<b>Install Date:</b>	10/2/1989			<b>Fuel Type3:</b>	NULL
<b>Install Year:</b>	1981			<b>Piping Steel:</b>	
<b>Years in Service:</b>				<b>Piping Galvanized:</b>	
<b>Model:</b>	NULL			<b>Tanks Single Wall St:</b>	
<b>Description:</b>				<b>Piping Underground:</b>	
<b>Capacity:</b>	45400			<b>Num Underground:</b>	
<b>Tank Material:</b>	Steel			<b>Panam Related:</b>	
<b>Corrosion Protect:</b>				<b>Panam Venue:</b>	
<b>Overfill Protect:</b>					
<b>Facility Type:</b>		FS Liquid Fuel Tank			
<b>Parent Facility Type:</b>					
<b>Facility Location:</b>					
<b>Device Installed Location:</b>		562 TRAFALGAR RD OAKVILLE L6J 3J2 ON CA			

**Fuel Storage Tank Details**

**Owner Account Name:** GEETANJALI ADHYAPAK O/A GAS STN

<a href="#">41</a>	1 of 2	E/214.0	101.7 / -1.20	ZULFI ESSO 562 TRAFALGAR RD OAKVILLE ON L6J3J2	RST
<b>Headcode:</b>	01186800				
<b>Headcode Desc:</b>	SERVICE STATIONS GASOLINE OIL & NATURAL GAS				
<b>Phone:</b>	9053370834				
<b>List Name:</b>	INFO-DIRECT(TM) BUSINESS FILE				
<b>Description:</b>					

Map Key	Number of Records	Direction/ Distance (m)	Elev/Diff (m)	Site	DB
<a href="#">41</a>	2 of 2	E/214.0	101.7 / -1.20	Imperial Oil Limited 562 Trafalgar Rd Oakville ON M3C 1K5	ECA
<b>Approval No:</b> 8204-7STR6J <b>Approval Date:</b> 2009-06-09 <b>Status:</b> Approved <b>Record Type:</b> ECA <b>Link Source:</b> IDS <b>SWP Area Name:</b> Halton <b>Approval Type:</b> ECA-INDUSTRIAL SEWAGE WORKS <b>Project Type:</b> INDUSTRIAL SEWAGE WORKS <b>Business Name:</b> Imperial Oil Limited <b>Address:</b> 562 Trafalgar Rd <b>Full Address:</b> <b>Full PDF Link:</b> <a href="https://www.accessenvironment.ene.gov.on.ca/instruments/8797-7RZSRX-14.pdf">https://www.accessenvironment.ene.gov.on.ca/instruments/8797-7RZSRX-14.pdf</a>					
<a href="#">42</a>	1 of 1	E/218.0	101.2 / -1.75	562 TAFAKGAR RD Oakville ON	WWIS
<b>Well ID:</b> 7263649 <b>Construction Date:</b> <b>Primary Water Use:</b> Monitoring and Test Hole <b>Sec. Water Use:</b> 0 <b>Final Well Status:</b> Monitoring and Test Hole <b>Water Type:</b> <b>Casing Material:</b> <b>Audit No:</b> Z231455 <b>Tag:</b> A197867 <b>Construction Method:</b> <b>Elevation (m):</b> <b>Elevation Reliability:</b> <b>Depth to Bedrock:</b> <b>Well Depth:</b> <b>Overburden/Bedrock:</b> <b>Pump Rate:</b> <b>Static Water Level:</b> <b>Flowing (Y/N):</b> <b>Flow Rate:</b> <b>Clear/Cloudy:</b> <b>PDF URL (Map):</b> <b>Bore Hole Information</b> <b>Bore Hole ID:</b> 1006016613 <b>DP2BR:</b> <b>Spatial Status:</b> <b>Code OB:</b> <b>Code OB Desc:</b> <b>Open Hole:</b> <b>Cluster Kind:</b> <b>Date Completed:</b> 4/23/2016 <b>Remarks:</b> <b>Elevrc Desc:</b> <b>Location Source Date:</b> <b>Improvement Location Source:</b> <b>Improvement Location Method:</b> <b>Source Revision Comment:</b> <b>Supplier Comment:</b>					
<b>Data Entry Status:</b> <b>Data Src:</b> <b>Date Received:</b> 5/27/2016 <b>Selected Flag:</b> Yes <b>Abandonment Rec:</b> <b>Contractor:</b> 7241 <b>Form Version:</b> 7 <b>Owner:</b> <b>Street Name:</b> 562 TAFAKGAR RD <b>County:</b> HALTON <b>Municipality:</b> OAKVILLE TOWN <b>Site Info:</b> WKQ-008914 <b>Lot:</b> <b>Concession:</b> <b>Concession Name:</b> <b>Easting NAD83:</b> <b>Northing NAD83:</b> <b>Zone:</b> <b>UTM Reliability:</b> <b>Elevation:</b> 101.109939 <b>Elevrc:</b> <b>Zone:</b> 17 <b>East83:</b> 606630 <b>North83:</b> 4812513 <b>Org CS:</b> UTM83 <b>UTMRC:</b> 4 <b>UTMRC Desc:</b> margin of error : 30 m - 100 m <b>Location Method:</b> wwr					

<b>Map Key</b>	<b>Number of Records</b>	<b>Direction/ Distance (m)</b>	<b>Elev/Diff (m)</b>	<b>Site</b>	<b>DB</b>
<b><u>Overburden and Bedrock Materials Interval</u></b>					
<b>Formation ID:</b>			1006126181		
<b>Layer:</b>			1		
<b>Color:</b>			2		
<b>General Color:</b>			GREY		
<b>Mat1:</b>			01		
<b>Most Common Material:</b>			FILL		
<b>Mat2:</b>					
<b>Mat2 Desc:</b>					
<b>Mat3:</b>					
<b>Mat3 Desc:</b>					
<b>Formation Top Depth:</b>			0		
<b>Formation End Depth:</b>			6		
<b>Formation End Depth UOM:</b>			ft		
<b><u>Overburden and Bedrock Materials Interval</u></b>					
<b>Formation ID:</b>			1006126182		
<b>Layer:</b>			2		
<b>Color:</b>			2		
<b>General Color:</b>			GREY		
<b>Mat1:</b>			17		
<b>Most Common Material:</b>			SHALE		
<b>Mat2:</b>					
<b>Mat2 Desc:</b>					
<b>Mat3:</b>					
<b>Mat3 Desc:</b>					
<b>Formation Top Depth:</b>			6		
<b>Formation End Depth:</b>			20		
<b>Formation End Depth UOM:</b>			ft		
<b><u>Annular Space/Abandonment Sealing Record</u></b>					
<b>Plug ID:</b>			1006126192		
<b>Layer:</b>			3		
<b>Plug From:</b>			10		
<b>Plug To:</b>			20		
<b>Plug Depth UOM:</b>			ft		
<b><u>Annular Space/Abandonment Sealing Record</u></b>					
<b>Plug ID:</b>			1006126191		
<b>Layer:</b>			2		
<b>Plug From:</b>			0.5		
<b>Plug To:</b>			10		
<b>Plug Depth UOM:</b>			ft		
<b><u>Annular Space/Abandonment Sealing Record</u></b>					
<b>Plug ID:</b>			1006126190		
<b>Layer:</b>			1		
<b>Plug From:</b>			0		
<b>Plug To:</b>			0.5		
<b>Plug Depth UOM:</b>			ft		
<b><u>Method of Construction &amp; Well</u></b>					

Map Key	Number of Records	Direction/ Distance (m)	Elev/Diff (m)	Site	DB
---------	-------------------	----------------------------	------------------	------	----

Use

Method Construction ID: 1006126189  
Method Construction Code: 5  
Method Construction: Air Percussion  
Other Method Construction: DIRECT PUSH

Pipe Information

Pipe ID: 1006126180  
Casing No: 0  
Comment:  
Alt Name:

Construction Record - Casing

Casing ID: 1006126185  
Layer: 1  
Material: 5  
Open Hole or Material: PLASTIC  
Depth From: 0  
Depth To: 10  
Casing Diameter: 2  
Casing Diameter UOM: inch  
Casing Depth UOM: ft

Construction Record - Screen

Screen ID: 1006126186  
Layer: 1  
Slot: 10  
Screen Top Depth: 10  
Screen End Depth: 20  
Screen Material: 5  
Screen Depth UOM: ft  
Screen Diameter UOM: inch  
Screen Diameter: 2.25

Water Details

Water ID: 1006126184  
Layer:  
Kind Code:  
Kind:  
Water Found Depth:  
Water Found Depth UOM: ft

Hole Diameter

Hole ID: 1006126183  
Diameter:  
Depth From: 0  
Depth To: 20  
Hole Depth UOM: ft  
Hole Diameter UOM: inch

[43](#)    1 of 1    **ENE/218.3**    102.2 / -0.73    562 TAFALGAR RD  
Oakville ON    **WWIS**

Well ID: 7263650    Data Entry Status:  
Construction Date:    Data Src:



Map Key	Number of Records	Direction/ Distance (m)	Elev/Diff (m)	Site	DB
<b>Primary Water Use:</b>	Monitoring and Test Hole			<b>Date Received:</b>	5/27/2016
<b>Sec. Water Use:</b>	0			<b>Selected Flag:</b>	Yes
<b>Final Well Status:</b>	Monitoring and Test Hole			<b>Abandonment Rec:</b>	
<b>Water Type:</b>				<b>Contractor:</b>	7241
<b>Casing Material:</b>				<b>Form Version:</b>	7
<b>Audit No:</b>	Z231454			<b>Owner:</b>	
<b>Tag:</b>	A197868			<b>Street Name:</b>	562 TAFALGAR RD
<b>Construction Method:</b>				<b>County:</b>	HALTON
<b>Elevation (m):</b>				<b>Municipality:</b>	OAKVILLE TOWN
<b>Elevation Reliability:</b>				<b>Site Info:</b>	WKQ-008914
<b>Depth to Bedrock:</b>				<b>Lot:</b>	
<b>Well Depth:</b>				<b>Concession:</b>	
<b>Overburden/Bedrock:</b>				<b>Concession Name:</b>	
<b>Pump Rate:</b>				<b>Easting NAD83:</b>	
<b>Static Water Level:</b>				<b>Northing NAD83:</b>	
<b>Flowing (Y/N):</b>				<b>Zone:</b>	
<b>Flow Rate:</b>				<b>UTM Reliability:</b>	
<b>Clear/Cloudy:</b>					

PDF URL (Map):

### Bore Hole Information

<b>Bore Hole ID:</b>	1006016616	<b>Elevation:</b>	101.762634
<b>DP2BR:</b>		<b>Elevrc:</b>	
<b>Spatial Status:</b>		<b>Zone:</b>	17
<b>Code OB:</b>		<b>East83:</b>	606625
<b>Code OB Desc:</b>		<b>North83:</b>	4812534
<b>Open Hole:</b>		<b>Org CS:</b>	UTM83
<b>Cluster Kind:</b>		<b>UTMRC:</b>	4
<b>Date Completed:</b>	4/23/2016	<b>UTMRC Desc:</b>	margin of error : 30 m - 100 m
<b>Remarks:</b>		<b>Location Method:</b>	wwr
<b>Elevrc Desc:</b>			
<b>Location Source Date:</b>			
<b>Improvement Location Source:</b>			
<b>Improvement Location Method:</b>			
<b>Source Revision Comment:</b>			
<b>Supplier Comment:</b>			

### Overburden and Bedrock

#### Materials Interval

<b>Formation ID:</b>	1006126216
<b>Layer:</b>	1
<b>Color:</b>	2
<b>General Color:</b>	GREY
<b>Mat1:</b>	01
<b>Most Common Material:</b>	FILL
<b>Mat2:</b>	
<b>Mat2 Desc:</b>	
<b>Mat3:</b>	
<b>Mat3 Desc:</b>	
<b>Formation Top Depth:</b>	0
<b>Formation End Depth:</b>	4
<b>Formation End Depth UOM:</b>	ft

### Overburden and Bedrock

#### Materials Interval

<b>Formation ID:</b>	1006126217
<b>Layer:</b>	2
<b>Color:</b>	2
<b>General Color:</b>	GREY

<i>Map Key</i>	<i>Number of Records</i>	<i>Direction/ Distance (m)</i>	<i>Elev/Diff (m)</i>	<i>Site</i>	<i>DB</i>
<i>Mat1:</i>		17			
<i>Most Common Material:</i>		SHALE			
<i>Mat2:</i>					
<i>Mat2 Desc:</i>					
<i>Mat3:</i>					
<i>Mat3 Desc:</i>					
<i>Formation Top Depth:</i>		4			
<i>Formation End Depth:</i>		20			
<i>Formation End Depth UOM:</i>		ft			
 <u><i>Annular Space/Abandonment Sealing Record</i></u>					
<i>Plug ID:</i>		1006126226			
<i>Layer:</i>		2			
<i>Plug From:</i>		0.5			
<i>Plug To:</i>		9			
<i>Plug Depth UOM:</i>		ft			
 <u><i>Annular Space/Abandonment Sealing Record</i></u>					
<i>Plug ID:</i>		1006126225			
<i>Layer:</i>		1			
<i>Plug From:</i>		0			
<i>Plug To:</i>		0.5			
<i>Plug Depth UOM:</i>		ft			
 <u><i>Annular Space/Abandonment Sealing Record</i></u>					
<i>Plug ID:</i>		1006126227			
<i>Layer:</i>		3			
<i>Plug From:</i>		9			
<i>Plug To:</i>		20			
<i>Plug Depth UOM:</i>		ft			
 <u><i>Method of Construction &amp; Well Use</i></u>					
<i>Method Construction ID:</i>		1006126224			
<i>Method Construction Code:</i>		5			
<i>Method Construction:</i>		Air Percussion			
<i>Other Method Construction:</i>		DIRECT PUSH			
 <u><i>Pipe Information</i></u>					
<i>Pipe ID:</i>		1006126215			
<i>Casing No:</i>		0			
<i>Comment:</i>					
<i>Alt Name:</i>					
 <u><i>Construction Record - Casing</i></u>					
<i>Casing ID:</i>		1006126220			
<i>Layer:</i>		1			
<i>Material:</i>		5			
<i>Open Hole or Material:</i>		PLASTIC			
<i>Depth From:</i>		0			
<i>Depth To:</i>		10			
<i>Casing Diameter:</i>		2			

Map Key	Number of Records	Direction/ Distance (m)	Elev/Diff (m)	Site	DB
<b>Casing Diameter UOM:</b>		inch			
<b>Casing Depth UOM:</b>		ft			
<b><u>Construction Record - Screen</u></b>					
<b>Screen ID:</b>		1006126221			
<b>Layer:</b>		1			
<b>Slot:</b>		10			
<b>Screen Top Depth:</b>		10			
<b>Screen End Depth:</b>		20			
<b>Screen Material:</b>		5			
<b>Screen Depth UOM:</b>		ft			
<b>Screen Diameter UOM:</b>		inch			
<b>Screen Diameter:</b>		2.25			
<b><u>Water Details</u></b>					
<b>Water ID:</b>		1006126219			
<b>Layer:</b>					
<b>Kind Code:</b>					
<b>Kind:</b>					
<b>Water Found Depth:</b>					
<b>Water Found Depth UOM:</b>		ft			
<b><u>Hole Diameter</u></b>					
<b>Hole ID:</b>		1006126218			
<b>Diameter:</b>					
<b>Depth From:</b>		0			
<b>Depth To:</b>		20			
<b>Hole Depth UOM:</b>		ft			
<b>Hole Diameter UOM:</b>		inch			

<b><u>44</u></b>	<b>1 of 7</b>	<b>S/218.5</b>	<b>103.9 / 0.96</b>	<b>Instant Imprints Canada Inc. 165 Cross Ave Suite 6 Oakville ON L6J 0A9</b>	<b>SCT</b>
------------------	---------------	----------------	---------------------	---	------------

**Established:**  
**Plant Size (ft²):**  
**Employment:**

**--Details--**

**Description:** Commercial Screen Printing  
**SIC/NAICS Code:** 323113

**Description:** Other Printing  
**SIC/NAICS Code:** 323119

**Description:** All Other Textile Product Mills  
**SIC/NAICS Code:** 314990

**Description:** Sign Manufacturing  
**SIC/NAICS Code:** 339950

**Description:** Lessors of Non-Financial Intangible Assets (Except Copyrighted Works)  
**SIC/NAICS Code:** 533110

**Description:** Commercial Screen Printing  
**SIC/NAICS Code:** 323113

Map Key	Number of Records	Direction/ Distance (m)	Elev/Diff (m)	Site	DB
<a href="#">44</a>	2 of 7	S/218.5	103.9 / 0.96	Hepworth and Damas Endodontics 165 Cross Ave, Suite 200 Oakville ON L6J 0A9	GEN
<b>Generator No:</b>	ON3034609			<b>PO Box No:</b>	
<b>Status:</b>				<b>Country:</b>	Canada
<b>Approval Years:</b>	2016			<b>Choice of Contact:</b>	CO_OFFICIAL
<b>Contam. Facility:</b>	No			<b>Co Admin:</b>	
<b>MHSW Facility:</b>	No			<b>Phone No Admin:</b>	
<b>SIC Code:</b>	621390				
<b>SIC Description:</b>	OFFICES OF ALL OTHER HEALTH PRACTITIONERS				
<b>Detail(s)</b>					
<b>Waste Class:</b>	261				
<b>Waste Class Desc:</b>	PHARMACEUTICALS				
<b>Waste Class:</b>	312				
<b>Waste Class Desc:</b>	PATHOLOGICAL WASTES				
<a href="#">44</a>	3 of 7	S/218.5	103.9 / 0.96	Hepworth and Damas Endodontics 165 Cross Ave, Suite 200 Oakville ON L6J 0A9	GEN
<b>Generator No:</b>	ON3034609			<b>PO Box No:</b>	
<b>Status:</b>				<b>Country:</b>	Canada
<b>Approval Years:</b>	2015			<b>Choice of Contact:</b>	CO_OFFICIAL
<b>Contam. Facility:</b>	No			<b>Co Admin:</b>	
<b>MHSW Facility:</b>	No			<b>Phone No Admin:</b>	
<b>SIC Code:</b>	621390				
<b>SIC Description:</b>	OFFICES OF ALL OTHER HEALTH PRACTITIONERS				
<b>Detail(s)</b>					
<b>Waste Class:</b>	312				
<b>Waste Class Desc:</b>	PATHOLOGICAL WASTES				
<b>Waste Class:</b>	261				
<b>Waste Class Desc:</b>	PHARMACEUTICALS				
<a href="#">44</a>	4 of 7	S/218.5	103.9 / 0.96	Hepworth and Damas Endodontics 165 Cross Ave, Suite 200 Oakville ON L6J 0A9	GEN
<b>Generator No:</b>	ON3034609			<b>PO Box No:</b>	
<b>Status:</b>				<b>Country:</b>	Canada
<b>Approval Years:</b>	2014			<b>Choice of Contact:</b>	CO_OFFICIAL
<b>Contam. Facility:</b>	No			<b>Co Admin:</b>	
<b>MHSW Facility:</b>	No			<b>Phone No Admin:</b>	
<b>SIC Code:</b>	621390				
<b>SIC Description:</b>	OFFICES OF ALL OTHER HEALTH PRACTITIONERS				
<b>Detail(s)</b>					
<b>Waste Class:</b>	261				
<b>Waste Class Desc:</b>	PHARMACEUTICALS				
<b>Waste Class:</b>	312				
<b>Waste Class Desc:</b>	PATHOLOGICAL WASTES				

Map Key	Number of Records	Direction/ Distance (m)	Elev/Diff (m)	Site	DB
<a href="#">44</a>	5 of 7	S/218.5	103.9 / 0.96	Hepworth and Damas Endodontics 165 Cross Ave, Suite 200 Oakville ON L6J 0A9	GEN
<b>Generator No:</b>	ON3034609			<b>PO Box No:</b>	
<b>Status:</b>	Registered			<b>Country:</b>	Canada
<b>Approval Years:</b>	As of Dec 2018			<b>Choice of Contact:</b>	
<b>Contam. Facility:</b>				<b>Co Admin:</b>	
<b>MHSW Facility:</b>				<b>Phone No Admin:</b>	
<b>SIC Code:</b>					
<b>SIC Description:</b>					
<b><u>Detail(s)</u></b>					
<b>Waste Class:</b>	261 A				
<b>Waste Class Desc:</b>	Pharmaceuticals				
<b>Waste Class:</b>	312 P				
<b>Waste Class Desc:</b>	Pathological wastes				
<a href="#">44</a>	6 of 7	S/218.5	103.9 / 0.96	Hepworth and Damas Endodontics 165 Cross Ave, Suite 200 Oakville ON L6J 0A9	GEN
<b>Generator No:</b>	ON3034609			<b>PO Box No:</b>	
<b>Status:</b>	Registered			<b>Country:</b>	Canada
<b>Approval Years:</b>	As of Jul 2020			<b>Choice of Contact:</b>	
<b>Contam. Facility:</b>				<b>Co Admin:</b>	
<b>MHSW Facility:</b>				<b>Phone No Admin:</b>	
<b>SIC Code:</b>					
<b>SIC Description:</b>					
<b><u>Detail(s)</u></b>					
<b>Waste Class:</b>	261 A				
<b>Waste Class Desc:</b>	Pharmaceuticals				
<b>Waste Class:</b>	312 P				
<b>Waste Class Desc:</b>	Pathological wastes				
<a href="#">44</a>	7 of 7	S/218.5	103.9 / 0.96	Hepworth and Damas Endodontics 165 Cross Ave, Suite 200 Oakville ON L6J 0A9	GEN
<b>Generator No:</b>	ON3034609			<b>PO Box No:</b>	
<b>Status:</b>	Registered			<b>Country:</b>	Canada
<b>Approval Years:</b>	As of Jan 2021			<b>Choice of Contact:</b>	
<b>Contam. Facility:</b>				<b>Co Admin:</b>	
<b>MHSW Facility:</b>				<b>Phone No Admin:</b>	
<b>SIC Code:</b>					
<b>SIC Description:</b>					
<b><u>Detail(s)</u></b>					
<b>Waste Class:</b>	261 A				
<b>Waste Class Desc:</b>	Pharmaceuticals				
<b>Waste Class:</b>	312 P				
<b>Waste Class Desc:</b>	Pathological wastes				

Map Key	Number of Records	Direction/ Distance (m)	Elev/Diff (m)	Site	DB
<a href="#">45</a>	1 of 2	S/223.4	103.9 / 0.96	165 Cross Avenue Oakville ON L6J 0A9	EHS
<b>Order No:</b>	20180419009			<b>Nearest Intersection:</b>	
<b>Status:</b>	C			<b>Municipality:</b>	
<b>Report Type:</b>	Standard Report			<b>Client Prov/State:</b>	ON
<b>Report Date:</b>	25-APR-18			<b>Search Radius (km):</b>	.25
<b>Date Received:</b>	19-APR-18			<b>X:</b>	-79.684934
<b>Previous Site Name:</b>				<b>Y:</b>	43.455628
<b>Lot/Building Size:</b>					
<b>Additional Info Ordered:</b>	Fire Insur. Maps and/or Site Plans				

<a href="#">45</a>	2 of 2	S/223.4	103.9 / 0.96	165 CROSS AVE OAKVILLE ON	WWIS
<b>Well ID:</b>	7322522			<b>Data Entry Status:</b>	
<b>Construction Date:</b>				<b>Data Src:</b>	
<b>Primary Water Use:</b>	Test Hole			<b>Date Received:</b>	11/1/2018
<b>Sec. Water Use:</b>	Monitoring			<b>Selected Flag:</b>	Yes
<b>Final Well Status:</b>	Monitoring and Test Hole			<b>Abandonment Rec:</b>	
<b>Water Type:</b>				<b>Contractor:</b>	7241
<b>Casing Material:</b>				<b>Form Version:</b>	7
<b>Audit No:</b>	Z286921			<b>Owner:</b>	
<b>Tag:</b>	A220541			<b>Street Name:</b>	165 CROSS AVE
<b>Construction Method:</b>				<b>County:</b>	HALTON
<b>Elevation (m):</b>				<b>Municipality:</b>	OAKVILLE TOWN
<b>Elevation Reliability:</b>				<b>Site Info:</b>	
<b>Depth to Bedrock:</b>				<b>Lot:</b>	
<b>Well Depth:</b>				<b>Concession:</b>	
<b>Overburden/Bedrock:</b>				<b>Concession Name:</b>	
<b>Pump Rate:</b>				<b>Easting NAD83:</b>	
<b>Static Water Level:</b>				<b>Northing NAD83:</b>	
<b>Flowing (Y/N):</b>				<b>Zone:</b>	
<b>Flow Rate:</b>				<b>UTM Reliability:</b>	
<b>Clear/Cloudy:</b>					

PDF URL (Map):

**Bore Hole Information**

<b>Bore Hole ID:</b>	1007311285	<b>Elevation:</b>	
<b>DP2BR:</b>		<b>Elevrc:</b>	
<b>Spatial Status:</b>		<b>Zone:</b>	17
<b>Code OB:</b>		<b>East83:</b>	606395
<b>Code OB Desc:</b>		<b>North83:</b>	4812248
<b>Open Hole:</b>		<b>Org CS:</b>	UTM83
<b>Cluster Kind:</b>		<b>UTMRC:</b>	4
<b>Date Completed:</b>	5/17/2018	<b>UTMRC Desc:</b>	margin of error : 30 m - 100 m
<b>Remarks:</b>		<b>Location Method:</b>	wwr
<b>Elevrc Desc:</b>			
<b>Location Source Date:</b>			
<b>Improvement Location Source:</b>			
<b>Improvement Location Method:</b>			
<b>Source Revision Comment:</b>			
<b>Supplier Comment:</b>			

**Overburden and Bedrock  
Materials Interval**

<b>Formation ID:</b>	1007586785
<b>Layer:</b>	1
<b>Color:</b>	8

<b>Map Key</b>	<b>Number of Records</b>	<b>Direction/ Distance (m)</b>	<b>Elev/Diff (m)</b>	<b>Site</b>	<b>DB</b>
<b>General Color:</b>		BLACK			
<b>Mat1:</b>		27			
<b>Most Common Material:</b>		OTHER			
<b>Mat2:</b>					
<b>Mat2 Desc:</b>					
<b>Mat3:</b>					
<b>Mat3 Desc:</b>					
<b>Formation Top Depth:</b>		0			
<b>Formation End Depth:</b>		.333			
<b>Formation End Depth UOM:</b>		ft			
<b><u>Overburden and Bedrock Materials Interval</u></b>					
<b>Formation ID:</b>		1007586786			
<b>Layer:</b>		2			
<b>Color:</b>		6			
<b>General Color:</b>		BROWN			
<b>Mat1:</b>		28			
<b>Most Common Material:</b>		SAND			
<b>Mat2:</b>		06			
<b>Mat2 Desc:</b>		SILT			
<b>Mat3:</b>					
<b>Mat3 Desc:</b>					
<b>Formation Top Depth:</b>		.333			
<b>Formation End Depth:</b>		8			
<b>Formation End Depth UOM:</b>		ft			
<b><u>Overburden and Bedrock Materials Interval</u></b>					
<b>Formation ID:</b>		1007586787			
<b>Layer:</b>		3			
<b>Color:</b>		2			
<b>General Color:</b>		GREY			
<b>Mat1:</b>		17			
<b>Most Common Material:</b>		SHALE			
<b>Mat2:</b>					
<b>Mat2 Desc:</b>					
<b>Mat3:</b>		92			
<b>Mat3 Desc:</b>		WEATHERED			
<b>Formation Top Depth:</b>		8			
<b>Formation End Depth:</b>		20			
<b>Formation End Depth UOM:</b>		ft			
<b><u>Annular Space/Abandonment Sealing Record</u></b>					
<b>Plug ID:</b>		1007586797			
<b>Layer:</b>		3			
<b>Plug From:</b>					
<b>Plug To:</b>					
<b>Plug Depth UOM:</b>		ft			
<b><u>Annular Space/Abandonment Sealing Record</u></b>					
<b>Plug ID:</b>		1007586795			
<b>Layer:</b>		1			
<b>Plug From:</b>		20			
<b>Plug To:</b>		9			
<b>Plug Depth UOM:</b>		ft			

<i>Map Key</i>	<i>Number of Records</i>	<i>Direction/ Distance (m)</i>	<i>Elev/Diff (m)</i>	<i>Site</i>	<i>DB</i>
<b><u>Annular Space/Abandonment Sealing Record</u></b>					
<b>Plug ID:</b>		1007586796			
<b>Layer:</b>		2			
<b>Plug From:</b>		9			
<b>Plug To:</b>		0			
<b>Plug Depth UOM:</b>		ft			
<b><u>Method of Construction &amp; Well Use</u></b>					
<b>Method Construction ID:</b>		1007586794			
<b>Method Construction Code:</b>		D			
<b>Method Construction:</b>		Direct Push			
<b>Other Method Construction:</b>					
<b><u>Pipe Information</u></b>					
<b>Pipe ID:</b>		1007586784			
<b>Casing No:</b>		0			
<b>Comment:</b>					
<b>Alt Name:</b>					
<b><u>Construction Record - Casing</u></b>					
<b>Casing ID:</b>		1007586790			
<b>Layer:</b>		1			
<b>Material:</b>		5			
<b>Open Hole or Material:</b>		PLASTIC			
<b>Depth From:</b>		0			
<b>Depth To:</b>		10			
<b>Casing Diameter:</b>		2			
<b>Casing Diameter UOM:</b>		inch			
<b>Casing Depth UOM:</b>		ft			
<b><u>Construction Record - Screen</u></b>					
<b>Screen ID:</b>		1007586791			
<b>Layer:</b>		1			
<b>Slot:</b>		10			
<b>Screen Top Depth:</b>		10			
<b>Screen End Depth:</b>		20			
<b>Screen Material:</b>		5			
<b>Screen Depth UOM:</b>		ft			
<b>Screen Diameter UOM:</b>		inch			
<b>Screen Diameter:</b>		2.25			
<b><u>Water Details</u></b>					
<b>Water ID:</b>		1007586789			
<b>Layer:</b>					
<b>Kind Code:</b>					
<b>Kind:</b>					
<b>Water Found Depth:</b>					
<b>Water Found Depth UOM:</b>		ft			
<b><u>Hole Diameter</u></b>					



Map Key	Number of Records	Direction/ Distance (m)	Elev/Diff (m)	Site	DB
<b>Hole ID:</b> <b>Diameter:</b> <b>Depth From:</b> <b>Depth To:</b> <b>Hole Depth UOM:</b> <b>Hole Diameter UOM:</b>		1007586788 6 0 20 ft inch			
<a href="#">46</a>	1 of 2	E/227.2	100.0 / -2.96	TACO BELL OF CANADA 546 TRAFALGAR ROAD OAKVILLE TOWN ON L6J 3J2	CA
<b>Certificate #:</b> <b>Application Year:</b> <b>Issue Date:</b> <b>Approval Type:</b> <b>Status:</b> <b>Application Type:</b> <b>Client Name:</b> <b>Client Address:</b> <b>Client City:</b> <b>Client Postal Code:</b> <b>Project Description:</b> <b>Contaminants:</b> <b>Emission Control:</b>		8-3451-94-94 9/29/1994 Industrial air Approved  CONDENSATE HOOD & FRYER EXHAUST HOOD Nitrogen Oxides, Odour/Fumes No Controls			
<a href="#">46</a>	2 of 2	E/227.2	100.0 / -2.96	BEAVER LUMBER CO LTD 546 TRAFALGAR RD OAKVILLE ON L6J 3J2	PES
<b>Detail Licence No:</b> <b>Licence No:</b> <b>Status:</b> <b>Approval Date:</b> <b>Report Source:</b> <b>Licence Type:</b> <b>Licence Type Code:</b> <b>Licence Class:</b> <b>Licence Control:</b> <b>Latitude:</b> <b>Longitude:</b> <b>Lot:</b> <b>Concession:</b> <b>Region:</b> <b>District:</b> <b>County:</b> <b>Trade Name:</b> <b>PDF Link:</b>		Vendor	<b>Operator Box:</b> <b>Operator Class:</b> <b>Operator No:</b> <b>Operator Type:</b> <b>Oper Area Code:</b> <b>Oper Phone No:</b> <b>Operator Ext:</b> <b>Operator Lot:</b> <b>Oper Concession:</b> <b>Operator Region:</b> <b>Operator District:</b> <b>Operator County:</b> <b>Op Municipality:</b> <b>Post Office Box:</b> <b>MOE District:</b> <b>SWP Area Name:</b>		
<a href="#">47</a>	1 of 1	WNW/236.4	103.8 / 0.91	200-240 North Service Road E Oakville ON	EHS
<b>Order No:</b> <b>Status:</b> <b>Report Type:</b> <b>Report Date:</b> <b>Date Received:</b> <b>Previous Site Name:</b> <b>Lot/Building Size:</b> <b>Additional Info Ordered:</b>		20050608006 C  6/17/2005 6/8/2005  Fire Insur. Maps and/or Site Plans		<b>Nearest Intersection:</b> <b>Municipality:</b> <b>Client Prov/State:</b> <b>Search Radius (km):</b> <b>X:</b> <b>Y:</b>	
				ON 0.35 -79.686848 43.461119	

Map Key	Number of Records	Direction/ Distance (m)	Elev/Diff (m)	Site	DB
<a href="#">48</a>	1 of 1	SSW/239.2	104.4 / 1.46	214 CROSS AVE. Oakville ON	WWIS

<b>Well ID:</b>	7134031	<b>Data Entry Status:</b>	
<b>Construction Date:</b>		<b>Data Src:</b>	
<b>Primary Water Use:</b>	Monitoring	<b>Date Received:</b>	11/16/2009
<b>Sec. Water Use:</b>		<b>Selected Flag:</b>	Yes
<b>Final Well Status:</b>	Observation Wells	<b>Abandonment Rec:</b>	
<b>Water Type:</b>		<b>Contractor:</b>	7295
<b>Casing Material:</b>		<b>Form Version:</b>	7
<b>Audit No:</b>	Z097369	<b>Owner:</b>	
<b>Tag:</b>	A090329	<b>Street Name:</b>	214 CROSS AVE.
<b>Construction Method:</b>		<b>County:</b>	HALTON
<b>Elevation (m):</b>		<b>Municipality:</b>	OAKVILLE TOWN
<b>Elevation Reliability:</b>		<b>Site Info:</b>	
<b>Depth to Bedrock:</b>		<b>Lot:</b>	
<b>Well Depth:</b>		<b>Concession:</b>	
<b>Overburden/Bedrock:</b>		<b>Concession Name:</b>	
<b>Pump Rate:</b>		<b>Easting NAD83:</b>	
<b>Static Water Level:</b>		<b>Northing NAD83:</b>	
<b>Flowing (Y/N):</b>		<b>Zone:</b>	
<b>Flow Rate:</b>		<b>UTM Reliability:</b>	
<b>Clear/Cloudy:</b>			

**PDF URL (Map):** [https://d2khazk8e83rdv.cloudfront.net/moe\\_mapping/downloads/2Water/Wells\\_pdfs/713\7134031.pdf](https://d2khazk8e83rdv.cloudfront.net/moe_mapping/downloads/2Water/Wells_pdfs/713\7134031.pdf)

#### Bore Hole Information

<b>Bore Hole ID:</b>	1002820681	<b>Elevation:</b>	103.29528
<b>DP2BR:</b>		<b>Elevrc:</b>	
<b>Spatial Status:</b>		<b>Zone:</b>	17
<b>Code OB:</b>		<b>East83:</b>	606339
<b>Code OB Desc:</b>		<b>North83:</b>	4812244
<b>Open Hole:</b>		<b>Org CS:</b>	UTM83
<b>Cluster Kind:</b>		<b>UTMRC:</b>	3
<b>Date Completed:</b>	9/16/2009	<b>UTMRC Desc:</b>	margin of error : 10 - 30 m
<b>Remarks:</b>		<b>Location Method:</b>	gcode
<b>Elevrc Desc:</b>			
<b>Location Source Date:</b>			
<b>Improvement Location Source:</b>			
<b>Improvement Location Method:</b>			
<b>Source Revision Comment:</b>			
<b>Supplier Comment:</b>			

#### Overburden and Bedrock Materials Interval

<b>Formation ID:</b>	1003023960
<b>Layer:</b>	1
<b>Color:</b>	6
<b>General Color:</b>	BROWN
<b>Mat1:</b>	01
<b>Most Common Material:</b>	FILL
<b>Mat2:</b>	
<b>Mat2 Desc:</b>	
<b>Mat3:</b>	
<b>Mat3 Desc:</b>	
<b>Formation Top Depth:</b>	0
<b>Formation End Depth:</b>	1
<b>Formation End Depth UOM:</b>	ft

#### Overburden and Bedrock Materials Interval

<b>Map Key</b>	<b>Number of Records</b>	<b>Direction/ Distance (m)</b>	<b>Elev/Diff (m)</b>	<b>Site</b>	<b>DB</b>
<b>Formation ID:</b>		1003023961			
<b>Layer:</b>		2			
<b>Color:</b>		6			
<b>General Color:</b>		BROWN			
<b>Mat1:</b>		34			
<b>Most Common Material:</b>		TILL			
<b>Mat2:</b>		17			
<b>Mat2 Desc:</b>		SHALE			
<b>Mat3:</b>					
<b>Mat3 Desc:</b>					
<b>Formation Top Depth:</b>		1			
<b>Formation End Depth:</b>		11			
<b>Formation End Depth UOM:</b>		ft			
<b><u>Overburden and Bedrock</u></b>					
<b><u>Materials Interval</u></b>					
<b>Formation ID:</b>		1003023962			
<b>Layer:</b>		3			
<b>Color:</b>		7			
<b>General Color:</b>		RED			
<b>Mat1:</b>		17			
<b>Most Common Material:</b>		SHALE			
<b>Mat2:</b>		15			
<b>Mat2 Desc:</b>		LIMESTONE			
<b>Mat3:</b>		74			
<b>Mat3 Desc:</b>		LAYERED			
<b>Formation Top Depth:</b>		11			
<b>Formation End Depth:</b>		20			
<b>Formation End Depth UOM:</b>		ft			
<b><u>Annular Space/Abandonment</u></b>					
<b><u>Sealing Record</u></b>					
<b>Plug ID:</b>		1003023964			
<b>Layer:</b>		1			
<b>Plug From:</b>		0			
<b>Plug To:</b>		9			
<b>Plug Depth UOM:</b>		ft			
<b><u>Method of Construction &amp; Well</u></b>					
<b><u>Use</u></b>					
<b>Method Construction ID:</b>		1003023969			
<b>Method Construction Code:</b>		6			
<b>Method Construction:</b>		Boring			
<b>Other Method Construction:</b>					
<b><u>Pipe Information</u></b>					
<b>Pipe ID:</b>		1003023959			
<b>Casing No:</b>		0			
<b>Comment:</b>					
<b>Alt Name:</b>					
<b><u>Construction Record - Casing</u></b>					
<b>Casing ID:</b>		1003023966			
<b>Layer:</b>		1			
<b>Material:</b>		5			
<b>Open Hole or Material:</b>		PLASTIC			

<b>Map Key</b>	<b>Number of Records</b>	<b>Direction/ Distance (m)</b>	<b>Elev/Diff (m)</b>	<b>Site</b>	<b>DB</b>
<b>Depth From:</b>					
<b>Depth To:</b>					
<b>Casing Diameter:</b>		1.8			
<b>Casing Diameter UOM:</b>		inch			
<b>Casing Depth UOM:</b>		ft			
 <b><u>Construction Record - Screen</u></b>					
<b>Screen ID:</b>		1003023967			
<b>Layer:</b>		1			
<b>Slot:</b>		10			
<b>Screen Top Depth:</b>		10			
<b>Screen End Depth:</b>		20			
<b>Screen Material:</b>		5			
<b>Screen Depth UOM:</b>		ft			
<b>Screen Diameter UOM:</b>		inch			
<b>Screen Diameter:</b>		2			
 <b><u>Water Details</u></b>					
<b>Water ID:</b>		1003023965			
<b>Layer:</b>					
<b>Kind Code:</b>					
<b>Kind:</b>					
<b>Water Found Depth:</b>					
<b>Water Found Depth UOM:</b>		ft			
 <b><u>Hole Diameter</u></b>					
<b>Hole ID:</b>		1003023963			
<b>Diameter:</b>					
<b>Depth From:</b>					
<b>Depth To:</b>					
<b>Hole Depth UOM:</b>		ft			
<b>Hole Diameter UOM:</b>		inch			

# Unplottable Summary

Total: **264** Unplottable sites

DB	Company Name/Site Name	Address	City	Postal
CA	NAV CANADA	LESTER B. PEARSON INTL.AIRPORT	MISSISSAUGA CITY ON	
CA	OAKVILLE TOWN	TRAFALGAR RD./BELYEA ST.	OAKVILLE TOWN ON	
CA	CITY OF MISSISSAUGA	COOKSVILLE CREEK/CPR CROSSING	MISSISSAUGA CITY ON	
CA	GALICO INVESTMENTS LIMITED	BRENTANO BLVD. QUEEN ELIZABETH	MISSISSAUGA CITY ON	
CA	CANADIAN CHEMICAL RECLAIMING LIMITED	LESTER B. PEARSON INTL.AIRPORT	TORONTO CITY ON	
CA	The Regional Municipality of Halton	Trafalgar Rd	Oakville ON	
CA		Trafalgar Road	Oakville ON	
CA	Trafalgar Road Townhouse Development	Trafalgar Road	Oakville ON	
CA	Petro-Canada Inc.	Various Sites Across Province of Ontario	Oakville ON	
CA	The Erin Mills Development Corporation	Highway 403 Crossing (adjacent to the future Ridgeway Drive flyover of Highway 4	Mississauga ON	
CA	Petro-Canada	Various Sites Across Province of Ontario	Oakville ON	
CA	Petro-Canada	Various Sites Across Province of Ontario	Oakville ON	
CA	R.M. OF HALTON	TRAFALGAR RD.	OAKVILLE TOWN ON	
CA		Trafalgar Road	Oakville ON	
CA	KAMLU CONSTRUCTION LTD.- PLAN 20R-10444	GOLDEN BRIAR TRAIL/TRAFALGAR	OAKVILLE TOWN ON	
CA	GREATER TORONTO AIRPORTS AUTHORITY	LOT 3/C-5 EHS, PEARSON INTL.	MISSISSAUGA ON	
CA	PENEX PROPERTY (TRAFALGAR) LTD.	TRAFALGAR RIDGE PH.2/STS.D & C	OAKVILLE TOWN ON	
CA	AIR CANADA	L.B. PEARSON INTL. AIRPORT	MISSISSAUGA CITY ON	

CA	R.M. OF HALTON	CHURCH ST./NAVY ST./TRAFALGAR	OAKVILLE TOWN ON	
CA		Trafalgar Road	Oakville ON	
CA	R.M. OF HALTON	TRAFALGAR RD.	OAKVILLE TOWN ON	
CA	GALICO INVESTMENTS LIMITED	BRENTANO BLVD. QUEEN ELIZABETH	MISSISSAUGA CITY ON	
CA	PENEX PROPERTY (TRAFALGAR) LTD.	TRAFALGAR RIDGE PH.2/STS.D & C	OAKVILLE TOWN ON	
CA	MACMEADOW DEVELOPMENTS INC.	NINTH LINE/YACHTSMAN CROSSING	MISSISSAUGA CITY ON	
CA	BELLAGIO DEVELOPMENTS LTD.	PEPPERRIDGE CROSSING/HISTORIC	MISSISSAUGA CITY ON	
CA	TRAFALGAR WOODS DEVELOPMENT LTD.	LITCHFIELD RD. TRAFALGAR WOODS	OAKVILLE TOWN ON	
CA	The Regional Municipality of Halton	Lyons Lane and Argus Road	Oakville ON	
CA		Cross Avenue	Oakville ON	
CA	AIRPORT DEVELOPMENT CORP.	TERMINAL 3 PEARSON INT.	MISSISSAUGA CITY ON	
CA	KAMLU CONSTRUCTION LTD.- PLAN 20R-10444	GOLDEN BRIAR TRAIL/TRAFALGAR	OAKVILLE TOWN ON	
CA	Association of Conservation Authorities of Ontario	Various Sites Across Province of Ontario	Oakville ON	
CA		Part of Lot 13, Con 2 North of Burnhamthorpe Rd East and West of Trafalgar Rd	Oakville ON	
CA		Trafalgar Road, Thomas Street, Dunn Street, Reynolds Street, and Robinson Street	Oakville ON	
EBR	Ontario Concrete Products Inc.	Lot:34, 35 Conc:3 SDS, Trafalgar Oakville Ontario Oakville	ON	
ECA	Argo Trail Corporation	Berryman Trail and Worthview Place, Lot 9, Concession 10, geographic township of Trafalgar	Mississauga ON	L7M 4P8
ECA	Association of Conservation Authorities of Ontario	Various Sites Across Province of Ontario	Oakville ON	L3Y 4W3
ECA	Petro-Canada Inc.	Various Sites Across Province of Ontario	Oakville ON	L6L 6N5
ECA	The Regional Municipality of Halton	Queen Elizabeth Way and Third Line Interchange	Oakville ON	L6M 3L1
ECA	Petro-Canada	Various Sites Across Province of Ontario	Oakville ON	L6L 6N5

ECA	The Regional Municipality of Halton	Trafalgar Road from Leighland Avenue to Hays Boulevard	Oakville ON	L6M 2G2
ECA	The Regional Municipality of Halton	Lakeshore Road and Rebecca Street Doral Drive, Randall Street, Dunn Street and Trafalgar Street	Oakville ON	L6M 3L1
ECA	Union Gas Limited	Various Sites Across Province of Ontario	Oakville ON	N7M 5M1
ECA	Petro-Canada	Various Sites Across Province of Ontario	Oakville ON	L6L 6N5
ECA	The Regional Municipality of Halton	Lyons Lane and Argus Road	Oakville ON	L6M 3L1
ECA	The Erin Mills Development Corporation	Highway 403 Crossing (adjacent to the future Ridgeway Drive flyover of Highway 403)	Mississauga ON	L4K 1Y2
EHS		Trafalgar	Oakville ON	
FST	CONSOLIDATED AVIATION FUELING OF TORONTO ULC	PEARSON AIRPORT CARGO BUILDING A MISSISSAUGA L5P 1A2 ON CA PEARSON AIRPORT CARGO BUILDING A MISSISSAUGA L5P 1A2 ON CA	ON	
FST	CONSOLIDATED AVIATION FUELING OF TORONTO ULC	PEARSON AIRPORT CARGO BUILDING A MISSISSAUGA L5P 1A2 ON CA PEARSON AIRPORT CARGO BUILDING A MISSISSAUGA L5P 1A2 ON CA	ON	
FST	TILDEN CAR RENTAL INC	PEARSON INTERNATIONAL AIRPOR MISSISSAUGA ON CA PEARSON INTERNATIONAL AIRPOR MISSISSAUGA ON CA	ON	
FST	CONSOLIDATED AVIATION FUELING OF TORONTO ULC	PEARSON AIRPORT CARGO BUILDING A MISSISSAUGA L5P 1A2 ON CA PEARSON AIRPORT CARGO BUILDING A MISSISSAUGA L5P 1A2 ON CA	ON	
FST	BUDGET RENT A CAR	SERVICE RD PEARSON INTL AIRPORT MISSISSAUGA L4V 1P9 ON CA SERVICE RD PEARSON INTL AIRPORT MISSISSAUGA L4V 1P9 ON CA	ON	
FST	BUDGET RENT A CAR	SERVICE RD PEARSON INTL AIRPORT MISSISSAUGA L4V 1P9 ON CA SERVICE RD PEARSON INTL AIRPORT MISSISSAUGA L4V 1P9 ON CA	ON	
FSTH	BUDGET RENT A CAR	SERVICE RD PEARSON INTL AIRPORT	MISSISSAUGA ON	
FSTH	CONSOLIDATED AVIATION FUELING OF TORONTO LTD	PEARSON AIRPORT CARGO BUILDING A	MISSISSAUGA ON	
FSTH	TILDEN CAR RENTAL INC	PEARSON INTERNATIONAL AIRPOR	MISSISSAUGA ON	
FSTH	BUDGET RENT A CAR	SERVICE RD PEARSON INTL AIRPORT	MISSISSAUGA ON	
FSTH	CONSOLIDATED AVIATION FUELING OF TORONTO LTD	PEARSON AIRPORT CARGO BUILDING A	MISSISSAUGA ON	

FSTH	TILDEN CAR RENTAL INC	PEARSON INTERNATIONAL AIRPOR	MISSISSAUGA ON	
GEN	CANADIAN CHEMICAL RECLAIMINGS LTD	LESTER B. PEARSON INT'L AIRPORT TERMINAL 1 & 2	MISSISSAUGA ON	L5P 1B4
GEN	OGDEN GR(OUT OF BUSINESS)	LESTER B. PEARSON INT'L AIRPORT BUILDING "B"	MISSISSAUGA ON	L5P 1B2
GEN	OXFORD PROPERTIES GROUP INC.	PEARSON INTERNATIONAL AIRPORT CARGO BUILDING B	MISSISSAUGA ON	
GEN	OGDEN GROUND SERVICES	LESTER B. PEARSON INT'L AIRPORT BUILDING "B"	MISSISSAUGA ON	L5P 1B2
GEN	Trans-Northern Pipelines Inc.	PT LTS 31, 32 & 33, CON 3 TRAFALGAR	Oakville ON	K7A 4S4
GEN	MISSISSAUGA AIR ( OUT OF BUS )	GENAIRE BLDG.-NORSTAR ROAD PEARSON INT'L AIRPORT, P.O.BOX 133	MISSISSAUGA ON	L5P 1A2
GEN	Kone Inc.	L.B. Pearson International Airport Terminal 1,	Mississauga, ON	L5P 1B2
GEN	MISSISSAUGA AIR DELIVERY INC. 25-675	GENAIRE BLDG.-NORSTAR ROAD PEARSON INT'L AIRPORT, P.O.BOX 133	MISSISSAUGA ON	L5P 1A2
GEN	Kone Inc.	L.B. Pearson International Airport Terminal 1,	Mississauga, ON	L5P 1B2
GEN	GVT. OF CAN.(OUT OF BUSINESS) 17-631	CUSTOMS & EXCISE-PEARSON INT'L AIRPORT MISSISSAUGA, C/O 1 FRONT ST. W.	TORONTO ON	M5W 1A3
GEN	CANADIAN CHEMICAL RECLAIMINGS LTD.07-533	LESTER B. PEARSON INT'L AIRPORT TERMINAL 1 & 2	MISSISSAUGA ON	L5P 1B4
GEN	GREATER TORONTO AIRPORT AUTHORITY	EQUIPMENT GARAGE, TERMINALS LESTER B. PEARSON INT'L AIRPORT	MISSISSAUGA ON	L5P 1B5
GEN	AVISCAR INC	PEARSON INTERNATIONAL AIRPORT C/O EVA ROAD	ETOBICOKE ON	M9C 2A8
GEN	CONSOLIDATED AVIATION SERVICES 11-160	TANK FARM NORTH STAR DR. M&O BLDG T1-3 PO BOX 88 PEARSON INT'L AIRPORT	MISSISSAUGA ON	L5P 1A2
GEN	Town of Oakville	22474 Trafalgar Road	Oakville ON	L6J 5A6
GEN	MILLARDAIR LTD., HANGAR 5, PEARSON	PEARSON INTERNATIONAL AIRPORT HANGAR 5	MISSISSAUGA ON	L4T 3B6
GEN	NATIONAL TILDER CAR (OUT OF BUSINESS)	PEARSON INTERNATIONAL AIRPORT CARGO ROAD AND SERVICE ROAD	MISSISSAUGA ON	L5P 1A2
GEN	LIQUOR CONTROL BOARD OF ONTARIO	PEARSON INTERNATIONAL AIRPORT DUTY FREE STORE	MISSISSAUGA ON	
GEN	AVISCAR INC.	4 NORTHSTAR DRIVE PEARSON INTERNATIONAL AIRPORT	MISSISSAUGA ON	L5P 1A2
GEN	INLAND TECHNOLOGIES INC.	ELECTRA ROAD, PEARSON INT'L AIRPORT OUTSIDE TRANSPORT CAN. SECURITY GATE	MISSISSAUGA ON	
GEN	SHELL CANADA PRODUCTS LTD.	PEARSON INTERNATIONAL AIRPORT DERRY ROAD	MISSISSAUGA ON	L5S 1B2



GEN	AVISCAR INC.	PEARSON INTERNATIONAL AIRPORT 4 NORTHSTAR DRIVE	MISSISSAUGA ON	L5P 1A2
GEN	OXFORD PROPERTIES GROUP INC.	PEARSON INTERNATIONAL AIRPORT INFIELD CARGO AREA	MISSISSAUGA ON	L5P 1B2
GEN	MILLARDAIR LIMITED	PEARSON INTERNATIONAL AIRPORT HANGAR 5	MISSISSAUGA ON	L4T 3B6
GEN	INLAND TECHNOLOGIES INC.	ELECTRA ROAD, PEARSON INT'L AIRPORT OUTSIDE TRANSPORT CANADA SECURITY GATE	MISSISSAUGA ON	
GEN	Trans-Northern Pipelines Inc.	Trafalgar South of Dundas	Oakville ON	L6J 3J1
GEN	CANADIAN CHEMICAL RECLAIMINGS LTD.	LESTER B. PEARSON INTERNATIONAL AIRPORT TERMINAL 1 & 2	MISSISSAUGA ON	L5P 1B4
GEN	Trans Northern Pipelines Inc.	Lot 28, Concession 3 Trafalgar, South of Dundas St	Oakville ON	L6L 6R1
GEN	BELL CANADA	PEARSON INTERNATIONAL AIRPORT	MISSISSAUGA ON	L4T 2H6
GEN	GVT. OF CAN. - (SEE&USE ON0175136)	PEARSON INTERNATIONAL AIRPORT PO BOX 6003/TOR AMF	MISSISSAUGA ON	L5P 1B5
GEN	MISSISSAUGA HYDRO (PCB)	PEARSON INT'L AIRPORT C/O 3240 MAVIS ROAD	MISSISSAUGA ON	L5C 3K1
GEN	AMR SERVICES	L.B. PEARSON INTL AIRPORT, CARGO BLDG B AMERICAN AIRLINE FREIGHT SHED	MISSISSAUGA ON	
GEN	AMR SERVICES 02-245	L.B. PEARSON INTL AIRPORT, CARGO BLDG B AMERICAN AIRLINE FREIGHT SHED	MISSISSAUGA ON	
GEN	GVT. OF CAN. - TRANSPORT CANADA 18-222	EQUIPMENT GARAGE, TORONTO-LESTER B. PEARSON INTERNATIONAL AIRPORT	MISSISSAUGA ON	L5P 1B5
GEN	IMPERIAL OIL LIMITED 21-216	ESSO PETROLEUM CANADA PEARSON INTERNATIONAL AIRPORT	MISSISSAUGA ON	M5W 2J8
GEN	TILDEN RENT A CAR	PEARSON INTERNATIONAL AIRPORT P.O. BOX 114, TORONTO AMF	TORONTO ON	L5P 1A2
GEN	MISSISSAUGA HYDRO (PCB) 00-000	PEARSON INT'L AIRPORT C/O 3240 MAVIS ROAD	MISSISSAUGA ON	L5C 3K1
GEN	ROYAL (OUT OF BUSINESS)	2650 VIKING CIRCLE/CARGO BUILDING B PEARSON INTERNATIONAL AIRPORT	MISSISSAUGA ON	
GEN	INLAND TECHNOLOGIES CANADA INC.	ELECTRA ROAD, PEARSON INT'L AIRPORT OUTSIDE TRANSPORT CANADA SECURITY GATE	MISSISSAUGA ON	L4V 1W1
GEN	OXFORD AVIATION	CARGO BUILDING B PEARSON INTERNATIONAL AIRPORT	MISSISSAUGA ON	
GEN	Kone Inc.	L.B. Pearson International Airport Terminal 1,	Mississauga, ON	L5P 1B2
GEN	HAYCOT SERVICES	PEARSON AIRPORT, CARGO B	MISSISSAUGA ON	

GEN	BELL CANADA	PEARSON INTERNATIONAL AIRPORT	MISSISSAUGA ON	L4T 2H6
GEN	BOT CONSTRUCTION LIMITED	LESTER B PEARSON INTERNATIONAL AIRPORT SILVERDART ROAD CONSTRUCTION GATE H TERMINAL 3	MISSISSAUGA ON	L5P1B2
GEN	AIR CANADA	L.B. PEARSON INTERNATIONAL AIRPORT P.O. BOX 6002	TORONTO AMF ON	L5P 1B4
GEN	AIR CANADA 02-113	L.B. PEARSON INTERNATIONAL AIRPORT	MISSISSAUGA ON	L5P 1B4
GEN	Kone Inc.	L.B. Pearson International Airport Terminal 1,	Mississauga, ON	
GEN	UNITED CO(SEE&USE ON1446971) 39-338	UCO CLARENCE CREEK COUNTY ROAD #8 C/O 5600 CANCROSS COURT	MISSISSAUGA ON	L5A 3A4
GEN	SHELL CANADA PRODUCTS LTD. 34-145	PEARSON INTERNATIONAL AIRPORT DERRY ROAD	MISSISSAUGA ON	L5S 1B2
GEN	SHELL CANADA LTD.	TANK FARM PEARSON INTERNATIONAL AIRPORT	MISSISSAUGA ON	
GEN	MISSISSAUGA AIR DELIVERY INC.	GENAIRE BLDG.-NORSTAR ROAD PEARSON INT'L AIRPORT, P.O.BOX 133	MISSISSAUGA ON	L5P 1A2
GEN	HERTZ CANADA LIMITED	PEARSON INTERNATIONAL AIRPORT P.O. BOX 144 AMF	TORONTO ON	L5P 1A2
GEN	FIELD AVIATION EAST LTD.	PEARSON INTERNATIONAL AIRPORT HANGARS 2 & 3	MISSISSAUGA ON	
GEN	FIELD AVIATION EAST LTD.	PEARSON INT'L AIRPORT, HANGARS 2 & 3 P. O. BOX 6023	TORONTO AMF ON	L5P 1B9
GEN	FIELD AVIATION EAST LTD. 15-056	PEARSON INTERNATIONAL AIRPORT HANGARS 2 & 3	MISSISSAUGA ON	
GEN	FIELD AVIATION EAST LTD	PEARSON INTERNATIONAL AIRPORT HANGARS 2 & 3	MISSISSAUGA ON	
GEN	FIELD AVIATION CO LTD	PEARSON INT'L AIRPORT, HANGAR 2 P.O. BOX 6023	TORONTO AMF ON	L5P 1B9
GEN	Trans-Northern Pipelines Inc.	Trafalgar South of Dundas	Oakville ON	L6J 3J1
GEN	WORLDWIDE (OUT OF BUSINESS)	L.B. PEARSON INTL AIRPORT, CARGO BLDG B AMERICAN AIRLINE FREIGHT SHED	MISSISSAUGA ON	
GEN	WORLDWIDE FLIGHT SERVICES	L.B. PEARSON INTL AIRPORT, CARGO BLDG B AMERICAN AIRLINE FREIGHT SHED	MISSISSAUGA ON	
GEN	TILDEN CAR AND TRUCK RENTAL	PEARSON INTERNATIONAL AIRPORT P.O. BOX 114, TORONTO AMF	MISSISSAUGA ON	L5P 1A2
GEN	TILDEN (OUT OF BUS) 37-416	PEARSON INTERNATIONAL AIRPORT P.O. BOX 114, TORONTO AMF	MISSISSAUGA ON	L5P 1A2
GEN	GVT. OF CAN. - TRANSPORT CANADA 18-222	EQUIPMENT GARAGE, TERMINAL ONE LESTER B. PEARSON INT'L AIRPORT	MISSISSAUGA ON	

GEN	GVT. OF CAN.-TRANS(SEE & USE ON0175145)	EQUIPMENT GARAGE, TERMINAL ONE LESTER B. PEARSON INT'L AIRPORT	MISSISSAUGA ON	
GEN	TRANSPORT CANADA(SEE & USE ON2406202)	LESTER B. PEARSON INTERNATIONAL AIRPORT EQUIPMENT GARAGE	MISSISSAUGA ON	L5P 1B2
GEN	GVT. OF CAN. - TRANSPORT CANADA	PEARSON INTERNATIONAL AIRPORT PO BOX 6003/TOR AMF	MISSISSAUGA ON	L5P 1B5
GEN	TRANSPORT CANADA(SEE & USE ON0175145)	LESTER B. PEARSON INTERNATIONAL AIRPORT EQUIPMENT GARAGE- TERMINAL ONE	MISSISSAUGA ON	
GEN	CONSOLIDATED AVIATION SERVICES	CARGO ROAD, PEARSON INT'L. AIRPORT P.O. BOX 88, TORONTO A.M.F.	TORONTO ON	L5P 1A2
GEN	IMPERIAL OIL LIMITED	ESSO PETROLEUM CANADA PEARSON INTERNATIONAL AIRPORT	MISSISSAUGA ON	M5W 2J8
GEN	EDCO	Queen Elizabeth Way & Credit River	Mississauga ON	L5C 1T2
GEN	ROYAL HANDLING INC.	2650 VIKING CIRCLE/CARGO BUILDING B PEARSON INTERNATIONAL AIRPORT	MISSISSAUGA ON	
GEN	LIQUOR CONTROL BOARD OF ONTARIO	PEARSON INTERNATIONAL AIRPORT DUTY FREE STORE	MISSISSAUGA ON	L5P 1B1
GEN	LIQUOR CONTROL (SEE & USE ON0755008)	PEARSON INTERNATIONAL AIRPORT DUTY FREE STORE	MISSISSAUGA ON	L5P 1B1
GEN	HAYCOT SERVICES	PEARSON AIRPORT CARGO B	MISSISSAUGA ON	
GEN	Kone Inc.	L.B. Pearson International Airport Terminal 1,	Mississauga, ON	
LIMO	Regional Municipality of Halton Oakville 4th Line Landfill (see also A210401	and X7048) Lot 21 Concession 1 NORTH OF DUNDAS STREET TRAFALGAR Oakville	ON	
LIMO	Regional Municipality of Halton 9th Line waste disposal site	Lot 6 Concession 1 SOUTH OF DUNDAS STREET TRAFALGAR Oakville	ON	
LIMO	Regional Municipality of Halton Oakville library site	Lot 15 Concession 3 SOUTH OF DUNDAS STREET TRAFALGAR Oakville	ON	
LIMO	16-mile creek site #4	Kerr Street and Cross Ave. Lot 15 Concession 3 SDS Oakville	ON	
LIMO	unknown 16-mile creek site	Lot 15 Concession 3 SOUTH OF DUNDAS STREET TRAFALGAR Oakville	ON	
NEES	Air Canada	Lester B. Pearson International Airport (Toronto International)	Mississauga ON	
PRT	BUDGET RENT A CAR	SERVICE RD PEARSON INTL AIRPORT	MISSISSAUGA ON	
PRT	TILDEN CAR RENTAL INC	PEARSON INTERNATIONAL AIRPOR	MISSISSAUGA ON	
PRT	CONSOLIDATED AVIATION FUELING OF TORONTO LTD	PEARSON INTN AIRPORT	TORONTO ON	

PRT	HERTZ CANADA LTD LESTER B PEARSON INTERNATIONAL AI	LESTER B PEARSON INTERNATIONAL AIRPOR	MALTON ON	
PRT	CONSOLIDATED AVIATION FUELING OF TORONTO LTD	PEARSON AIRPORT CARGO BUILDING A	MISSISSAUGA ON	
REC	TRANSPORT CANADA	PEARSON INT'L. AIRPORT	MISSISSAUGA ON	
REC	TRANSPORT CANADA	PEARSON INT'L. AIRPORT, MISSISSAUGA C/O 4900 YONGE ST.	WILLOWDALE ON	M2N 6A5
REC	AIR CANADA	L.B. PEARSON INTERNATIONAL AIRPORT HANGAR BAY 7	MISSISSAUGA ON	
REC	PPM INC. - PETRO CAN. INC.	PETRO CANADA INC. TRAFALGAR REFINERY	MISSISSAUGA ON	
REC	PPM INC. - PETRO CAN. INC.	TRAFALGAR REFINERY, MISSISSAUGA C/O 1 YONGE STREET, SUITE 801	TORONTO ON	M5E 1E5
SCT	AIRSPEED BROKERS DIV OF LIVING	AIRPORT (PEARSON)	MISSISSAUGA ON	L5P 1A2
SCT	FARROW LTD RUSSELL A	AIRPORT (PEARSON) CARGO B SUITE 19	MISSISSAUGA ON	
SCT	BLAIKLOCK INC	AIRPORT (PEARSON)	MISSISSAUGA ON	
SPL	Greater Toronto Airports Authority	North & South Airport Surface Detection Equipment LESTER B. PEARSON INTERNATIONAL AIRPORT	Mississauga ON	
SPL	PEARSON INTERNATIONAL AIRPORT	LESTER B PEARSON INTERNATIONAL TERMINAL ONE GATE THIRTY THREE AIRCRAFT	MISSISSAUGA CITY ON	
SPL	TRANSPORT TRUCK	GRAVEL RD && TRAFALGAR TRANSPORT TRUCK (CARGO)	OAKVILLE ON	
SPL	PEARSON INTERNATIONAL AIRPORT	PEARSON INTERNATIONAL AIRPORT TERMINAL 2, GATE 80 AREA AIRCRAFT	MISSISSAUGA CITY ON	
SPL	PRIVATE OWNER	PIEDMONT HAWTHORNE TORONTO RAMP #2 AT PEARSON INTERNATIONAL AIRPORT AIRCRAFT	MISSISSAUGA CITY ON	
SPL		Hwy 401 between Trafalgar Road and Regional Road 25	Mississauga ON	
SPL	Oakville Transit<UNOFFICIAL>	McCraney St West of Trafalgar St	Oakville ON	
SPL		Where creek crosses Lakeshore Rd, by Cawthra Rd.	Mississauga ON	
SPL	TANK TRUCK	LESTER B. PEARSON INTERNATIONAL AIRPORT AT GATE 107 OUTFALL. TANK TRUCK (CARGO)	MISSISSAUGA CITY ON	
SPL	CANADIAN AIRLINES	PEARSON AIRPORT	MISSISSAUGA CITY ON	

SPL	PRIVATE OWNER	LOWER BASE LINE/TRAFALGAR RD. MOTOR VEHICLE (OPERATING FLUID)	OAKVILLE TOWN ON
SPL	CONSOLIDATED AVIATION SERVICES	PEARSON INTERNATIONAL AIRPORT PEARSON INTERNATIONAL AIRPORT DEPOT NORTH STAR DRIVE, MISSISSAUGA	MISSISSAUGA CITY ON
SPL	CANADIAN AIRLINES	HANGAR AT PEARSON AIRPORT PEARSON HANGAR STORAGE	MISSISSAUGA CITY ON
SPL	TRANSPORT TRUCK	TRAFALAR ROAD FROM CROSS STREET TO ALPHA LUMBER YARD MOTOR VEHICLE (OPERATING FLUID)	OAKVILLE TOWN ON
SPL	PRIVATE OWNER	PEARSON AIRPORT, BURLINGTON AIR EXPRESS CARGO BLDG E. MOTOR VEHICLE (OPERATING FLUID)	MISSISSAUGA CITY ON
SPL	PRIVATE OWNER	TRAFALGAR ROAD SOUTH OF BURNHAMTHORPE MOTOR VEHICLE (OPERATING FLUID)	OAKVILLE TOWN ON
SPL	TRIMAC TRANSPORTATION SERVICES	CONSOLIDATED AVIATION SERVICES DEPOT PEARSON INTERNATIONAL AIRPORT TANK TRUCK (CARGO)	MISSISSAUGA CITY ON
SPL	Air Canada	Gate 66B, Terminal 1, Pearson Airport	Mississauga ON
SPL		Pearson Airport<UNOFFICIAL>	Mississauga ON
SPL	AIR CANADA	ETOBICOKE CREEK, AIR CANADA HANGAR FOR DC 8, BAY 7 AT PEARSON INTER. AIRPORT. PEARSON AIRPORT	MISSISSAUGA CITY ON
SPL	TRANSPORT TRUCK	MTO WEIGH SCALE AT QEW TRANSPORT TRUCK (CARGO)	OAKVILLE TOWN ON
SPL	TRANSPORT CANADA	PEARSON INT'L AIRPORT, NORTH-WEST CORNER BEHIND POWER BUILDING. LESTER B. PEARSON INTERNATIONAL AIRPORT 2490 BRITANNIA ROAD EAST	MISSISSAUGA CITY ON
SPL	PHILLIP ENVIRONMENTAL	QEW ON HWY 10 TRANSPORT TRUCK (CARGO)	OAKVILLE TOWN ON
SPL	TRANSPORT TRUCK	HWY 403 EASTBOUND, NORTH RAMP TO TRAFALGAR ROAD. MOTOR VEHICLE (OPERATING FLUID)	MISSISSAUGA CITY ON
SPL	CONSOLIDATED AVIATION SERVICES	PEARSON INT'L AIRPORT PEARSON INTERNATIONAL AIRPORT DEPOT NORTH STAR DRIVE, MISSISSAUGA	MISSISSAUGA CITY ON
SPL	CANADIAN AIRLINES	CARGO BUILDINGS PEARSON HANGAR STORAGE	MISSISSAUGA CITY ON
SPL	UNION GAS LTD.	TRAFALGAR COMPRESSOR STATION. PIPELINE/COMPRESSOR STATION	MISSISSAUGA CITY ON
SPL	PRIVATE OWNER	PEARSON INTERNATIONAL AIRPORT MOTOR VEHICLE (OPERATING FLUID)	MISSISSAUGA CITY ON

SPL	TANK TRUCK	PEARSON INT. AIRPORT, JUST OUTSIDE DEICING AREA, WEST SIDE OF AIRPORT. TANK TRUCK (CARGO)	MISSISSAUGA CITY ON	
SPL	PETRO-CANADA	GENERAL AVIATION, NORTH END PEARSON AIRPORT- DERRY ROAD , MISSISSAUGA TANK TRUCK (CARGO)	MISSISSAUGA CITY ON	
SPL	CANAIR CARGO LTD.	GENERAL AVIATION AREA, RAMP # 3 AT PEARSON INTERNATIONAL AIRPORT. MOTOR VEHICLE (OPERATING FLUID)	MISSISSAUGA CITY ON	
SPL	Oakville Transit<UNOFFICIAL>	Cross Avenue	Oakville ON	
SPL	denied s. 21(1)	Lester B. Pearson International Airport<UNOFFICIAL>	Mississauga ON	
SPL	TRANSPORT TRUCK	QEW EASTBOUND,500 M WEST OF WINSTON CHURCHILL DRIVE. MOTOR VEHICLE (OPERATING FLUID)	OAKVILLE TOWN ON	
SPL	PRIVATE VEHICLE	QEW W. BND, WEST OF THIRD LINE (N.O.S)	OAKVILLE TOWN ON	
SPL	UNKNOWN	MORRIS CREEK, PEARSON INT'L AIRPORT CARGO FACILITY	MISSISSAUGA ON	
SPL	PROCTOR'S CARTAGE	HWY. 403 W-BOUND AT TRAFALGAR TRANSPORT TRUCK (CARGO)	MISSISSAUGA CITY ON	
SPL	TRANSPORT TRUCK	QEW NORTHBOUND AT FAIRVIEW RAMP MOTOR VEHICLE (OPERATING FLUID)	MISSISSAUGA CITY ON	
SPL	TRANSPORT TRUCK	HWY 401 EAST OF TRAFALGAR ROAD. MOTOR VEHICLE (OPERATING FLUID)	OAKVILLE TOWN ON	L6J 3H8
SPL	TRANSPORT TRUCK	PEARSON INTERNATIONAL AIRPORT TRANSPORT TRUCK (CARGO)	MISSISSAUGA CITY ON	
SPL	SHIPPIGAN FISHERIES	QEW TRANSPORT TRUCK (CARGO)	MISSISSAUGA CITY ON	
SPL	TRANSPORT TRUCK	QEW (EASTBOUND) MISSISSAUGA OFF-RAMP AND BETWEEN WINSTON CHUR. & ERINS MILLS MOTOR VEHICLE (OPERATING FLUID)	MISSISSAUGA CITY ON	
SPL	TRANSPORT TRUCK	HIGHWAY 401 WESTBOUND, EAST OF TRFALGAR ROAD MOTOR VEHICLE (OPERATING FLUID)	OAKVILLE TOWN ON	
SPL	CHEMLAWN	QEW W/B ACROSS FROM FORD DRIVE & TRAFALGAR. TANK TRUCK (CARGO)	OAKVILLE TOWN ON	
SPL	UNKNOWN	SPRING CREEK & ETOBICOKE CREEK AT PEARSON INTERNATIONAL AIRPORT	MISSISSAUGA CITY ON	
SPL	CONSOLIDATED AVIATION SERVICES	PEARSON INTERNATIONAL AIRPORT DEPOT NORTH STAR DRIVE, MISSISSAUGA	MISSISSAUGA CITY ON	
SPL	POWER TANK LINES	PEARSON INTERNATIONAL AIRPORT, 35 FEET FROM CONTROL TOWER TANK TRUCK (CARGO)	MISSISSAUGA CITY ON	

SPL	Air Canada	Toronto Pearson	Mississauga ON
SPL	TRANSPORT TRUCK	QEW WEST BOUND IN FRONT OF MACK TRUCKS. MOTOR VEHICLE (OPERATING FLUID)	OAKVILLE TOWN ON
SPL	UNITED AIRLINES	STORMWATER DRAIN PEARSON AIRPORT AIRCRAFT	MISSISSAUGA CITY ON
SPL	UNKNOWN	WM3 AREA AT PEARSON INTER. AIRPORT ON TRANSPORT CANADA PROPERTY/SPRING CREEK.	MISSISSAUGA CITY ON
SPL	PEARSON INTERNATIONAL AIRPORT	PEARSON INTERNATIONAL AIRPORT AIRCRAFT	MISSISSAUGA CITY ON
SPL	WORLDWAYS	PEARSON INTERNATIONAL AIRPORT AIRPLANE RESERVOIR	MISSISSAUGA CITY ON
SPL	PRIVATE OWNER	TRAFALGAR & LOWER BASELINE ROADS INTERSECTION MOTOR VEHICLE (OPERATING FLUID)	OAKVILLE TOWN ON
SPL		Pearson International Airport	Mississauga ON
SPL	CANADIAN AIRLINES	PEARSON HANGAR STORAGE	MISSISSAUGA CITY ON
SPL	PEARSON INTERNATIONAL AIRPORT	PEARSON AIRPORT AIRCRAFT	MISSISSAUGA CITY ON
SPL		OLD TERMINAL ONE AT PEARSON AIRPORT<UNOFFICIAL>	Mississauga ON
SPL	CONSOLIDATED AVIATION SERVICES	PEARSON INTERN'L AIRPORT PEARSON INTERNATIONAL AIRPORT DEPOT NORTH STAR DRIVE, MISSISSAUGA	MISSISSAUGA CITY ON
SPL	CONSOLIDATED AVIATION SERVICES	PEARSON INTERNATIONAL AIRPORT, GATE 113 PEARSON INTERNATIONAL AIRPORT DEPOT NORTH STAR DRIVE, MISSISSAUGA	MISSISSAUGA CITY ON
SPL	UNKNOWN	LAKE ONTARIO VIA STORM SEWER TRAFALGAR ROAD/LAKESHORE ROAD EAST	OAKVILLE TOWN ON
SPL	Belor Construction Ltd	Trafalgar Road and Ceremonial Drive	Oakville ON
SPL	Air Canada	Pearson Airport	Mississauga ON
SPL		North & South Airport Surface Detection Equipment LESTER B. PEARSON INTERNATIONAL AIRPORT	Mississauga ON
SPL	Air Canada	PEARSON INTERNATIONAL AIRPORT. <UNOFFICIAL>	Mississauga ON
SPL		LESTER B. PEARSON INTERNATIONAL AIRPORT<UNOFFICIAL>	Mississauga ON
SPL	ONTARIO HYDRO SERVICES COMPANY	TRAFALGAR TGS.	MISSISSAUGA CITY ON

SPL	PEARSON INTERNATIONAL AIRPORT	PEARSON INTERNATIONAL AIRPORT AIRCRAFT	MISSISSAUGA CITY ON
SPL	TRANSPORT CANADA	ETOBICOKE CREEK, SOUTH SIDE OF EGLINGTON LESTER B. PEARSON INTERNATIONAL AIRPORT 2490 BRITANNIA ROAD EAST	MISSISSAUGA CITY ON
SPL	CONSOLIDATED AVIATION SERVICES	LESTER B PEARSON INTERNATIONAL AIRPORT DEPOT NORTH STAR DRIVE, MISSISSAUGA	MISSISSAUGA CITY ON
SPL	Air Canada	Pearson Airport	Mississauga ON
SPL	Air Canada<UNOFFICIAL>	Lester B. Pearson International Airport, Gate 175	Mississauga ON
SPL	Onsite Construction<UNOFFICIAL>	Terragar Blvd across from Wild Cherry Blvd	Mississauga ON
SPL	TRANSPORT TRUCK	QEW EAST BOUND MOTOR VEHICLE (OPERATING FLUID)	OAKVILLE TOWN ON
SPL	CONSOLIDATED FUELS	PEARSON INTERNATIONAL AIRPORT POST OFFICE RD	MISSISSAUGA CITY ON
SPL	TRANSPORT CANADA	IN ETOBICOKE CRK. AT PEARSON AIRPORT BEHIND THRESHOLD OF RUNWAY 06-RIGHT AIRPORT	MISSISSAUGA CITY ON
SPL	DUFFERIN CUSTOM CONCRETE GROUP. <UNOFFICIAL>	3330 CONVAIR DRIVE, PEARSON INTERNATIONAL AIRPORT.<UNOFFICIAL>	Mississauga ON
SPL		Sheridan Creek @ Queen Elizabeth Way	Mississauga ON
SPL	Air Canada	North & South Airport Surface Detection Equipment LESTER B. PEARSON INTERNATIONAL AIRPORT	Mississauga ON
SPL	AIRCRAFT	SHELL AEROCENTRE AT PEARSON INT. AIRPORT. (N.O.S.)	MISSISSAUGA CITY ON
SPL	Greater Toronto Airports Authority	PEARSON INTERNATIONAL AIRPORT<UNOFFICIAL>	Mississauga ON
SPL	CANADIAN AIRLINES	DITCH ON CONVAIR DRIVE. PEARSON HANGAR STORAGE	MISSISSAUGA CITY ON
SPL	PEARSON INTERNATIONAL AIRPORT	PEARSON INTERNATIONAL AIRPORT AIRCRAFT	MISSISSAUGA CITY ON
SPL	PRIVATE OWNER	Q.E.W. EASTBOUND AT THE FORD PLANT, EAST OF TRAFALGAR ROAD. MOTOR VEHICLE (OPERATING FLUID)	OAKVILLE TOWN ON
SPL	CONSOLIDATED AVIATION SERVICES	AIRPORT STORM SEWER- REACHED MIMICO CREEK OUTFALL M911, METEOR ST. ETOBICOKE PEARSON INTERNATIONAL AIRPORT DEPOT NORTH STAR DRIVE, MISSISSAUGA	MISSISSAUGA CITY ON



SPL	Air Canada	North & South Airport Surface Detection Equipment LESTER B. PEARSON INTERNATIONAL AIRPORT	Mississauga ON
SPL	MTO	401 EASTBOUND, JUST WEST OF TRAFALGAR RD MOTOR VEHICLE (OPERATING FLUID)	OAKVILLE TOWN ON
SPL	CONSOLIDATED AVIATION SERVICES	AT PEARSON AIRPORT PEARSON INTERNATIONAL AIRPORT DEPOT NORTH STAR DRIVE, MISSISSAUGA	MISSISSAUGA CITY ON
SPL	CONSOLIDATED AVIATION SERVICES	PEARSON AIRPORT PEARSON INTERNATIONAL AIRPORT DEPOT NORTH STAR DRIVE, MISSISSAUGA	MISSISSAUGA CITY ON
SPL	AIR CANADA	LESTER B. PEARSON INTERNATIONAL AIRPORT (ETOBICOKE CREEK) PEARSON AIRPORT	MISSISSAUGA ON
SPL	PRIVATE BUSINESS	PEARSON INTERNATIONAL AIRPORT, CONSTRUCTION SITE STORAGE TANK	MISSISSAUGA ON
SPL	The Regional Municipality of Peel	Across from 2636 Windjammer Rd.	Mississauga ON
SPL	Air Canada	Pearson International Airport	Mississauga ON
WDS		5979 TRAFALGAR REFINERY	OAKVILLE ON
WDS		TRAFALGAR TWP.	OAKVILLE ON
WDS		TRAFALGAR TWP.	OAKVILLE ON
WDS		5979 TRAFALGAR REFINERY	OAKVILLE ON
WDS		5979 TRAFALGAR REFINERY	OAKVILLE ON
WDS		TRAFALGAR TWP.	OAKVILLE ON
WDS		TRAFALGAR TWP.	OAKVILLE ON
WDS		5979 TRAFALGAR REFINERY	OAKVILLE ON
WDS		5979 TRAFALGAR REFINERY	OAKVILLE ON
WDS		5979 TRAFALGAR REFINERY	OAKVILLE ON
WDS		TRAFALGAR TWP.	OAKVILLE ON
WDS		TRAFALGAR TWP.	OAKVILLE ON
WDS		TRAFALGAR TWP.	OAKVILLE ON

WDS	TRAFALGAR TWP.	OAKVILLE ON
WDS	TRAFALGAR TWP.	OAKVILLE ON
WDS	5979 TRAFALGAR REFINERY	OAKVILLE ON
WDS	5979 TRAFALGAR REFINERY	OAKVILLE ON
WDS	5979 TRAFALGAR REFINERY	OAKVILLE ON
WDS	5979 TRAFALGAR REFINERY	OAKVILLE ON

# Unplottable Report

---

**Site:** NAV CANADA  
LESTER B. PEARSON INTL.AIRPORT MISSISSAUGA CITY ON

**Database:**  
CA

**Certificate #:** 8-3583-97-  
**Application Year:** 97  
**Issue Date:** 3/5/1998  
**Approval Type:** Industrial air  
**Status:**  
**Application Type:**  
**Client Name:**  
**Client Address:**  
**Client City:**  
**Client Postal Code:**  
**Project Description:** INSTALL TWO EMERGENCY DIESEL GENERATORS  
**Contaminants:** Nitrogen Oxides  
**Emission Control:**

---

**Site:** OAKVILLE TOWN  
TRAFALGAR RD./BELVEA ST. OAKVILLE TOWN ON

**Database:**  
CA

**Certificate #:** 3-1645-89-  
**Application Year:** 89  
**Issue Date:** 8/11/1989  
**Approval Type:** Municipal sewage  
**Status:** Approved  
**Application Type:**  
**Client Name:**  
**Client Address:**  
**Client City:**  
**Client Postal Code:**  
**Project Description:**  
**Contaminants:**  
**Emission Control:**

---

**Site:** CITY OF MISSISSAUGA  
COOKSVILLE CREEK/CPR CROSSING MISSISSAUGA CITY ON

**Database:**  
CA

**Certificate #:** 3-1373-88-  
**Application Year:** 88  
**Issue Date:** 2/11/1991  
**Approval Type:** Municipal sewage  
**Status:** Approved in 1991  
**Application Type:**  
**Client Name:**  
**Client Address:**  
**Client City:**  
**Client Postal Code:**  
**Project Description:**  
**Contaminants:**  
**Emission Control:**

---

**Site:** GALICO INVESTMENTS LIMITED  
BRENTANO BLVD. QUEEN ELIZABETH MISSISSAUGA CITY ON

**Database:**  
CA

**Certificate #:** 3-1940-87-  
**Application Year:** 87

**Issue Date:** 10/29/1987  
**Approval Type:** Municipal sewage  
**Status:** Approved  
**Application Type:**  
**Client Name:**  
**Client Address:**  
**Client City:**  
**Client Postal Code:**  
**Project Description:**  
**Contaminants:**  
**Emission Control:**

---

**Site:** CANADIAN CHEMICAL RECLAIMING LIMITED  
LESTER B. PEARSON INTL.AIRPORT TORONTO CITY ON

**Database:**  
CA

**Certificate #:** 8-3302-92-  
**Application Year:** 92  
**Issue Date:** 10/19/1992  
**Approval Type:** Industrial air  
**Status:** Approved  
**Application Type:**  
**Client Name:**  
**Client Address:**  
**Client City:**  
**Client Postal Code:**  
**Project Description:** PORT. VACUUM DIST. UNIT, (2) GAS BURNERS  
**Contaminants:** Nitrogen Oxides  
**Emission Control:**

---

**Site:** The Regional Municipality of Halton  
Trafalgar Rd Oakville ON

**Database:**  
CA

**Certificate #:** 9290-74AH77  
**Application Year:** 2007  
**Issue Date:** 6/25/2007  
**Approval Type:** Municipal and Private Sewage Works  
**Status:** Approved  
**Application Type:**  
**Client Name:**  
**Client Address:**  
**Client City:**  
**Client Postal Code:**  
**Project Description:**  
**Contaminants:**  
**Emission Control:**

---

**Site:** Trafalgar Road Oakville ON

**Database:**  
CA

**Certificate #:** 3206-53FKG3  
**Application Year:** 01  
**Issue Date:** 10/15/01  
**Approval Type:** Municipal & Private water  
**Status:** Approved  
**Application Type:** New Certificate of Approval  
**Client Name:** The Corporation of the Regional Municipality of Halton  
**Client Address:** 1151 Bronte Road  
**Client City:** Oakville  
**Client Postal Code:** L6M 3L1  
**Project Description:** This application is for the construction of watermains on Trafalgar Road.  
**Contaminants:**  
**Emission Control:**

**Site:** *Trafalgar Road Townhouse Development  
Trafalgar Road Oakville ON*

**Database:**  
*CA*

**Certificate #:** 1210-5DETKS  
**Application Year:** 02  
**Issue Date:** 8/29/02  
**Approval Type:** Municipal & Private sewage  
**Status:** Approved  
**Application Type:** New Certificate of Approval  
**Client Name:** Manor Hill Properties Inc.  
**Client Address:** 115 Sheppard Avenue West  
**Client City:** Toronto  
**Client Postal Code:** M2N 1M7  
**Project Description:** Approval is sought for the construction of storm and sanitary sewers on Street A.  
**Contaminants:**  
**Emission Control:**

---

**Site:** *Petro-Canada Inc.  
Various Sites Across Province of Ontario Oakville ON*

**Database:**  
*CA*

**Certificate #:** 6118-7KFR63  
**Application Year:** 2008  
**Issue Date:** 10/17/2008  
**Approval Type:** Industrial Sewage Works  
**Status:** Revoked and/or Replaced  
**Application Type:**  
**Client Name:**  
**Client Address:**  
**Client City:**  
**Client Postal Code:**  
**Project Description:**  
**Contaminants:**  
**Emission Control:**

---

**Site:** *The Erin Mills Development Corporation  
Highway 403 Crossing (adjacent to the future Ridgeway Drive flyover of Highway 4 Mississauga ON*

**Database:**  
*CA*

**Certificate #:** 8471-7K8JKM  
**Application Year:** 2008  
**Issue Date:** 10/8/2008  
**Approval Type:** Municipal and Private Sewage Works  
**Status:** Approved  
**Application Type:**  
**Client Name:**  
**Client Address:**  
**Client City:**  
**Client Postal Code:**  
**Project Description:**  
**Contaminants:**  
**Emission Control:**

---

**Site:** *Petro-Canada  
Various Sites Across Province of Ontario Oakville ON*

**Database:**  
*CA*

**Certificate #:** 3016-5ZBQQB  
**Application Year:** 2004  
**Issue Date:** 10/15/2004  
**Approval Type:** Industrial Sewage Works  
**Status:** Revoked and/or Replaced  
**Application Type:**  
**Client Name:**  
**Client Address:**  
**Client City:**  
**Client Postal Code:**  
**Project Description:**

---

**Contaminants:**  
**Emission Control:**

---

**Site:** **Petro-Canada**  
**Various Sites Across Province of Ontario Oakville ON**

**Database:**  
**CA**

**Certificate #:** 3016-5ZBQQB  
**Application Year:** 2005  
**Issue Date:** 11/2/2005  
**Approval Type:** Industrial Sewage Works  
**Status:** Revoked and/or Replaced  
**Application Type:**  
**Client Name:**  
**Client Address:**  
**Client City:**  
**Client Postal Code:**  
**Project Description:**  
**Contaminants:**  
**Emission Control:**

---

**Site:** **R.M. OF HALTON**  
**TRAFALGAR RD. OAKVILLE TOWN ON**

**Database:**  
**CA**

**Certificate #:** 3-1237-89-  
**Application Year:** 89  
**Issue Date:** 7/7/1989  
**Approval Type:** Municipal sewage  
**Status:** Approved  
**Application Type:**  
**Client Name:**  
**Client Address:**  
**Client City:**  
**Client Postal Code:**  
**Project Description:**  
**Contaminants:**  
**Emission Control:**

---

**Site:** **Trafalgar Road Oakville ON**

**Database:**  
**CA**

**Certificate #:** 8127-4RXLP7  
**Application Year:** 00  
**Issue Date:** 12/21/00  
**Approval Type:** Municipal & Private sewage  
**Status:** Approved  
**Application Type:** New Certificate of Approval  
**Client Name:** Longboat Development (1986) Corporation  
**Client Address:** 228 Lakewood Drive  
**Client City:** Oakville  
**Client Postal Code:** L6K 1B2  
**Project Description:** This is an application for Municipal and Private Sewage Works Certificate of Approval to construct a sanitary sewer.  
**Contaminants:**  
**Emission Control:**

---

**Site:** **KAMLU CONSTRUCTION LTD.-PLAN 20R-10444**  
**GOLDEN BRIAR TRAIL/TRAFALGAR OAKVILLE TOWN ON**

**Database:**  
**CA**

**Certificate #:** 3-1358-91-  
**Application Year:** 91  
**Issue Date:** 8/29/1991  
**Approval Type:** Municipal sewage  
**Status:** Approved  
**Application Type:**

**Client Name:**  
**Client Address:**  
**Client City:**  
**Client Postal Code:**  
**Project Description:**  
**Contaminants:**  
**Emission Control:**

---

**Site:** GREATER TORONTO AIRPORTS AUTHORITY  
LOT 3/C-5 EHS, PEARSON INTL. MISSISSAUGA ON

**Database:**  
CA

**Certificate #:** 8-3218-98-  
**Application Year:** 98  
**Issue Date:** 7/15/1998  
**Approval Type:** Industrial air  
**Status:** Approved  
**Application Type:**  
**Client Name:**  
**Client Address:**  
**Client City:**  
**Client Postal Code:**  
**Project Description:** 750 KW EMERGENCY GENERATOR  
**Contaminants:**  
**Emission Control:**

---

**Site:** PENEX PROPERTY (TRAFALGAR) LTD.  
TRAFALGAR RIDGE PH.2/STS.D & C OAKVILLE TOWN ON

**Database:**  
CA

**Certificate #:** 7-0537-96-  
**Application Year:** 96  
**Issue Date:** 7/17/1996  
**Approval Type:** Municipal water  
**Status:** Approved  
**Application Type:**  
**Client Name:**  
**Client Address:**  
**Client City:**  
**Client Postal Code:**  
**Project Description:**  
**Contaminants:**  
**Emission Control:**

---

**Site:** AIR CANADA  
L.B. PEARSON INTL. AIRPORT MISSISSAUGA CITY ON

**Database:**  
CA

**Certificate #:** 8-3065-94-  
**Application Year:** 94  
**Issue Date:** 5/26/1995  
**Approval Type:** Industrial air  
**Status:** Underwent 1st revision in 1995  
**Application Type:**  
**Client Name:**  
**Client Address:**  
**Client City:**  
**Client Postal Code:**  
**Project Description:** NEW PROCESS UNIT TO PROCESS PAINT WASTES  
**Contaminants:** Benzyl Alcohol, Cyclohexanone, Methyl Isobutyl Ketone, Toluene(Pentyl Methane)(Methyl Benzene), Methyl Ethyl Ketone Peroxide, Formic Acid, Xylene  
**Emission Control:**

---

**Site:** R.M. OF HALTON  
CHURCH ST./NAVY ST./TRAFALGAR OAKVILLE TOWN ON

**Database:**  
CA

**Certificate #:** 7-0275-95-

**Application Year:** 95  
**Issue Date:** 4/21/1995  
**Approval Type:** Municipal water  
**Status:** Approved  
**Application Type:**  
**Client Name:**  
**Client Address:**  
**Client City:**  
**Client Postal Code:**  
**Project Description:**  
**Contaminants:**  
**Emission Control:**

---

**Site:** **Trafalgar Road Oakville ON**

**Database:**  
**CA**

**Certificate #:** 4501-4RXKUF  
**Application Year:** 00  
**Issue Date:** 12/21/00  
**Approval Type:** Municipal & Private water  
**Status:** Approved  
**Application Type:** New Certificate of Approval  
**Client Name:** Longboat Development (1986) Corporation  
**Client Address:** 228 Lakewood Drive  
**Client City:** Oakville  
**Client Postal Code:** L6K 1B2  
**Project Description:** This is an application for Municipal and Private Water Works Certificate of Approval to construct a watermain.  
**Contaminants:**  
**Emission Control:**

---

**Site:** **R.M. OF HALTON  
TRAFALGAR RD. OAKVILLE TOWN ON**

**Database:**  
**CA**

**Certificate #:** 7-1043-89-  
**Application Year:** 89  
**Issue Date:** 7/7/1989  
**Approval Type:** Municipal water  
**Status:** Approved  
**Application Type:**  
**Client Name:**  
**Client Address:**  
**Client City:**  
**Client Postal Code:**  
**Project Description:**  
**Contaminants:**  
**Emission Control:**

---

**Site:** **GALICO INVESTMENTS LIMITED  
BRENTANO BLVD. QUEEN ELIZABETH MISSISSAUGA CITY ON**

**Database:**  
**CA**

**Certificate #:** 7-1621-87-  
**Application Year:** 87  
**Issue Date:** 10/29/1987  
**Approval Type:** Municipal water  
**Status:** Approved  
**Application Type:**  
**Client Name:**  
**Client Address:**  
**Client City:**  
**Client Postal Code:**  
**Project Description:**  
**Contaminants:**  
**Emission Control:**



---

**Site:** PENEX PROPERTY (TRAFALGAR) LTD.  
TRAFALGAR RIDGE PH.2/STS.D & C OAKVILLE TOWN ON

**Database:**  
CA

**Certificate #:** 3-0626-96-  
**Application Year:** 96  
**Issue Date:** 7/17/1996  
**Approval Type:** Municipal sewage  
**Status:** Approved  
**Application Type:**  
**Client Name:**  
**Client Address:**  
**Client City:**  
**Client Postal Code:**  
**Project Description:**  
**Contaminants:**  
**Emission Control:**

---

**Site:** MACMEADOW DEVELOPMENTS INC.  
NINTH LINE/YACHTSMAN CROSSING MISSISSAUGA CITY ON

**Database:**  
CA

**Certificate #:** 7-0169-99-  
**Application Year:** 99  
**Issue Date:** 4/7/1999  
**Approval Type:** Municipal water  
**Status:** Approved  
**Application Type:**  
**Client Name:**  
**Client Address:**  
**Client City:**  
**Client Postal Code:**  
**Project Description:**  
**Contaminants:**  
**Emission Control:**

---

**Site:** BELLAGIO DEVELOPMENTS LTD.  
PEPPERRIDGE CROSSING/HISTORIC MISSISSAUGA CITY ON

**Database:**  
CA

**Certificate #:** 7-0915-99-  
**Application Year:** 99  
**Issue Date:** 12/1/1999  
**Approval Type:** Municipal water  
**Status:** Approved  
**Application Type:**  
**Client Name:**  
**Client Address:**  
**Client City:**  
**Client Postal Code:**  
**Project Description:**  
**Contaminants:**  
**Emission Control:**

---

**Site:** TRAFALGAR WOODS DEVELOPMENT LTD.  
LITCHFIELD RD. TRAFALGAR WOODS OAKVILLE TOWN ON

**Database:**  
CA

**Certificate #:** 3-1659-87-  
**Application Year:** 87  
**Issue Date:** 9/10/1987  
**Approval Type:** Municipal sewage  
**Status:** Approved  
**Application Type:**  
**Client Name:**  
**Client Address:**  
**Client City:**  
**Client Postal Code:**

**Project Description:**  
**Contaminants:**  
**Emission Control:**

---

**Site:** *The Regional Municipality of Halton  
Lyons Lane and Argus Road Oakville ON*

**Database:**  
**CA**

**Certificate #:** 3029-63KM97  
**Application Year:** 2004  
**Issue Date:** 8/5/2004  
**Approval Type:** Municipal and Private Sewage Works  
**Status:** Approved  
**Application Type:**  
**Client Name:**  
**Client Address:**  
**Client City:**  
**Client Postal Code:**  
**Project Description:**  
**Contaminants:**  
**Emission Control:**

---

**Site:** *Cross Avenue Oakville ON*

**Database:**  
**CA**

**Certificate #:** 0628-53DL9A  
**Application Year:** 01  
**Issue Date:** 10/30/01  
**Approval Type:** Municipal & Private water  
**Status:** Approved  
**Application Type:** New Certificate of Approval  
**Client Name:** The Corporation of the Regional Municipality of Halton  
**Client Address:** 1151 Bronte Road  
**Client City:** Oakville  
**Client Postal Code:** L6M 3L1  
**Project Description:** Installation of Watermains  
**Contaminants:**  
**Emission Control:**

---

**Site:** *AIRPORT DEVELOPMENT CORP.  
TERMINAL 3 PEARSON INT. MISSISSAUGA CITY ON*

**Database:**  
**CA**

**Certificate #:** 3-1220-88-  
**Application Year:** 88  
**Issue Date:** 7/13/1988  
**Approval Type:** Municipal sewage  
**Status:** Approved  
**Application Type:**  
**Client Name:**  
**Client Address:**  
**Client City:**  
**Client Postal Code:**  
**Project Description:**  
**Contaminants:**  
**Emission Control:**

---

**Site:** *KAMLU CONSTRUCTION LTD.-PLAN 20R-10444  
GOLDEN BRIAR TRAIL/TRAFALGAR OAKVILLE TOWN ON*

**Database:**  
**CA**

**Certificate #:** 7-1078-91-  
**Application Year:** 91  
**Issue Date:** 8/29/1991  
**Approval Type:** Municipal water  
**Status:** Approved

**Application Type:**  
**Client Name:**  
**Client Address:**  
**Client City:**  
**Client Postal Code:**  
**Project Description:**  
**Contaminants:**  
**Emission Control:**

---

**Site:** Association of Conservation Authorities of Ontario  
Various Sites Across Province of Ontario Oakville ON

**Database:**  
CA

**Certificate #:** 9790-6XBLZC  
**Application Year:** 2007  
**Issue Date:** 4/27/2007  
**Approval Type:** Waste Management Systems  
**Status:** Revoked and/or Replaced  
**Application Type:**  
**Client Name:**  
**Client Address:**  
**Client City:**  
**Client Postal Code:**  
**Project Description:**  
**Contaminants:**  
**Emission Control:**

---

**Site:** Part of Lot 13, Con 2 North of Burnhamthorpe Rd East and West of Trafalgar Rd Oakville ON

**Database:**  
CA

**Certificate #:** 3785-54UPXS  
**Application Year:** 01  
**Issue Date:** 12/13/01  
**Approval Type:** Municipal & Private water  
**Status:** Approved  
**Application Type:** New Certificate of Approval  
**Client Name:** The Corporation of the Regional Municipality of Halton  
**Client Address:** 1151 Bronte Road  
**Client City:** Oakville  
**Client Postal Code:** L6M 3L1  
**Project Description:** This application is for an above ground water storage tank having a high water level of 236 m and available storage volume of approximately 4,550 m<sup>3</sup> (Alternative 1), or 6,830 m<sup>3</sup> (Alternative 2).  
**Contaminants:**  
**Emission Control:**

---

**Site:** Trafalgar Road, Thomas Street, Dunn Street, Reynolds Street, and Robinson Street Oakville ON

**Database:**  
CA

**Certificate #:** 5158-4MEL6B  
**Application Year:** 00  
**Issue Date:** 7/25/00  
**Approval Type:** Municipal & Private water  
**Status:** Approved  
**Application Type:** New Certificate of Approval  
**Client Name:** Corporation of the Regional Municipality of Halton  
**Client Address:** 1151 Bronte Road  
**Client City:** Oakville  
**Client Postal Code:** L6M 3L1  
**Project Description:** Construction of  
**Contaminants:**  
**Emission Control:**

---

**Site:** Ontario Concrete Products Inc.  
Lot:34, 35 Conc:3 SDS, Trafalgar Oakville Ontario Oakville ON

**Database:**  
EBR

**EBR Registry No:** IA02E0516  
**Ministry Ref No:** 6365-5ARJVK  
**Notice Type:** Instrument Decision  
**Notice Stage:**  
**Notice Date:** May 09, 2003  
**Proposal Date:** June 05, 2002  
**Year:** 2002  
**Instrument Type:** (EPA s. 9) - Approval for discharge into the natural environment other than water (i.e. Air)  
**Off Instrument Name:**  
**Posted By:**  
**Company Name:** Ontario Concrete Products Inc.  
**Site Address:**  
**Location Other:**  
**Proponent Name:**  
**Proponent Address:** PO Box 84018, Burlington Ontario, L7L 6S2  
**Comment Period:**  
**URL:**

**Decision Posted:**  
**Exception Posted:**  
**Section:**  
**Act 1:**  
**Act 2:**  
**Site Location Map:**

**Site Location Details:**

Lot:34, 35 Conc:3 SDS, Trafalgar Oakville Ontario Oakville

**Site:** *Argo Trail Corporation* **Database:**  
ECA  
*Berryman Trail and Worthview Place, Lot 9, Concession 10, geographic township of Trafalgar Mississauga ON L7M 4P8*

**Approval No:** 1880-9RGSNF  
**Approval Date:** 2014-12-15  
**Status:** Approved  
**Record Type:** ECA  
**Link Source:** IDS  
**SWP Area Name:**  
**Approval Type:** ECA-MUNICIPAL AND PRIVATE SEWAGE WORKS  
**Project Type:** MUNICIPAL AND PRIVATE SEWAGE WORKS  
**Business Name:** Argo Trail Corporation  
**Address:** Berryman Trail and Worthview Place, Lot 9, Concession 10, geographic township of Trafalgar  
**Full Address:**  
**Full PDF Link:** <https://www.accessenvironment.ene.gov.on.ca/instruments/7111-9Q6RZG-14.pdf>

**MOE District:**  
**City:**  
**Longitude:**  
**Latitude:**  
**Geometry X:**  
**Geometry Y:**

**Site:** *Association of Conservation Authorities of Ontario* **Database:**  
ECA  
*Various Sites Across Province of Ontario Oakville ON L3Y 4W3*

**Approval No:** 9790-6XBLZC  
**Approval Date:** 2007-04-27  
**Status:** Revoked and/or Replaced  
**Record Type:** ECA  
**Link Source:** IDS  
**SWP Area Name:**  
**Approval Type:** ECA-WASTE MANAGEMENT SYSTEMS  
**Project Type:** WASTE MANAGEMENT SYSTEMS  
**Business Name:** Association of Conservation Authorities of Ontario  
**Address:** Various Sites Across Province of Ontario  
**Full Address:**  
**Full PDF Link:** <https://www.accessenvironment.ene.gov.on.ca/instruments/6611-6U8LZN-14.pdf>

**MOE District:**  
**City:**  
**Longitude:**  
**Latitude:**  
**Geometry X:**  
**Geometry Y:**

**Site:** *Petro-Canada Inc.* **Database:**  
ECA  
*Various Sites Across Province of Ontario Oakville ON L6L 6N5*

**Approval No:** 6118-7KFR63  
**Approval Date:** 2008-10-17  
**Status:** Revoked and/or Replaced  
**Record Type:** ECA  
**Link Source:** IDS  
**SWP Area Name:**

**MOE District:**  
**City:**  
**Longitude:**  
**Latitude:**  
**Geometry X:**  
**Geometry Y:**

**Approval Type:** ECA-INDUSTRIAL SEWAGE WORKS  
**Project Type:** INDUSTRIAL SEWAGE WORKS  
**Business Name:** Petro-Canada Inc.  
**Address:** Various Sites Across Province of Ontario  
**Full Address:**  
**Full PDF Link:** <https://www.accessenvironment.ene.gov.on.ca/instruments/3172-7CTPSR-14.pdf>

---

**Site:** *The Regional Municipality of Halton*  
*Queen Elizabeth Way and Third Line Interchange Oakville ON L6M 3L1* **Database:**  
*ECA*

**Approval No:** 1242-55TQG9 **MOE District:**  
**Approval Date:** 2002-01-02 **City:**  
**Status:** Approved **Longitude:**  
**Record Type:** ECA **Latitude:**  
**Link Source:** IDS **Geometry X:**  
**SWP Area Name:** **Geometry Y:**  
**Approval Type:** ECA-Municipal and Private Water Works  
**Project Type:** Municipal and Private Water Works  
**Business Name:** The Regional Municipality of Halton  
**Address:** Queen Elizabeth Way and Third Line Interchange  
**Full Address:**  
**Full PDF Link:**

---

**Site:** *Petro-Canada* **Database:**  
*Various Sites Across Province of Ontario Oakville ON L6L 6N5* *ECA*

**Approval No:** 3016-5ZBQQB **MOE District:** Thunder Bay  
**Approval Date:** 2005-11-02 **City:**  
**Status:** Revoked and/or Replaced **Longitude:**  
**Record Type:** ECA **Latitude:**  
**Link Source:** IDS **Geometry X:**  
**SWP Area Name:** Lakehead **Geometry Y:**  
**Approval Type:** ECA-INDUSTRIAL SEWAGE WORKS  
**Project Type:** INDUSTRIAL SEWAGE WORKS  
**Business Name:** Petro-Canada  
**Address:** Various Sites Across Province of Ontario  
**Full Address:**  
**Full PDF Link:** <https://www.accessenvironment.ene.gov.on.ca/instruments/0744-6FSHZZ-14.pdf>

---

**Site:** *The Regional Municipality of Halton* **Database:**  
*Trafalgar Road from Leighland Avenue to Hays Boulevard Oakville ON L6M 2G2* *ECA*

**Approval No:** 2394-BGBRB2 **MOE District:**  
**Approval Date:** 2019-11-18 **City:**  
**Status:** Approved **Longitude:**  
**Record Type:** ECA **Latitude:**  
**Link Source:** IDS **Geometry X:**  
**SWP Area Name:** **Geometry Y:**  
**Approval Type:** ECA-MUNICIPAL AND PRIVATE SEWAGE WORKS  
**Project Type:** MUNICIPAL AND PRIVATE SEWAGE WORKS  
**Business Name:** The Regional Municipality of Halton  
**Address:** Trafalgar Road from Leighland Avenue to Hays Boulevard  
**Full Address:**  
**Full PDF Link:** <https://www.accessenvironment.ene.gov.on.ca/instruments/5918-BCKPGS-14.pdf>

---

**Site:** *The Regional Municipality of Halton* **Database:**  
*Lakeshore Road and Rebecca Street Doral Drive, Randall Street, Dunn Street and Trafalgar Street Oakville ON L6M* *ECA*  
*3L1*

**Approval No:** 8828-A4MKV4 **MOE District:**  
**Approval Date:** 2015-12-02 **City:**  
**Status:** Approved **Longitude:**  
**Record Type:** ECA **Latitude:**

---

**Link Source:** IDS **Geometry X:**  
**SWP Area Name:** **Geometry Y:**  
**Approval Type:** ECA-MUNICIPAL AND PRIVATE SEWAGE WORKS  
**Project Type:** MUNICIPAL AND PRIVATE SEWAGE WORKS  
**Business Name:** The Regional Municipality of Halton  
**Address:** Lakeshore Road and Rebecca Street Doral Drive, Randall Street, Dunn Street and Trafalgar Street  
**Full Address:**  
**Full PDF Link:** <https://www.accessenvironment.ene.gov.on.ca/instruments/5580-A3RLFQ-14.pdf>

---

**Site:** **Union Gas Limited** **Database:**  
**Various Sites Across Province of Ontario Oakville ON N7M 5M1** **ECA**

**Approval No:** 1949-7KRCM5 **MOE District:**  
**Approval Date:** 2011-03-16 **City:**  
**Status:** Revoked and/or Replaced **Longitude:**  
**Record Type:** ECA **Latitude:**  
**Link Source:** IDS **Geometry X:**  
**SWP Area Name:** **Geometry Y:**  
**Approval Type:** ECA-AIR  
**Project Type:** AIR  
**Business Name:** Union Gas Limited  
**Address:** Various Sites Across Province of Ontario  
**Full Address:**  
**Full PDF Link:**

---

**Site:** **Petro-Canada** **Database:**  
**Various Sites Across Province of Ontario Oakville ON L6L 6N5** **ECA**

**Approval No:** 3016-5ZBQQB **MOE District:** Thunder Bay  
**Approval Date:** 2004-10-15 **City:**  
**Status:** Revoked and/or Replaced **Longitude:**  
**Record Type:** ECA **Latitude:**  
**Link Source:** IDS **Geometry X:**  
**SWP Area Name:** Lakehead **Geometry Y:**  
**Approval Type:** ECA-INDUSTRIAL SEWAGE WORKS  
**Project Type:** INDUSTRIAL SEWAGE WORKS  
**Business Name:** Petro-Canada  
**Address:** Various Sites Across Province of Ontario  
**Full Address:**  
**Full PDF Link:** <https://www.accessenvironment.ene.gov.on.ca/instruments/2635-5WCSPF-14.pdf>

---

**Site:** **The Regional Municipality of Halton** **Database:**  
**Lyons Lane and Argus Road Oakville ON L6M 3L1** **ECA**

**Approval No:** 3029-63KM97 **MOE District:** Halton-Peel  
**Approval Date:** 2004-08-05 **City:**  
**Status:** Approved **Longitude:** -79.8749  
**Record Type:** ECA **Latitude:** 43.5252  
**Link Source:** IDS **Geometry X:**  
**SWP Area Name:** Halton **Geometry Y:**  
**Approval Type:** ECA-MUNICIPAL AND PRIVATE SEWAGE WORKS  
**Project Type:** MUNICIPAL AND PRIVATE SEWAGE WORKS  
**Business Name:** The Regional Municipality of Halton  
**Address:** Lyons Lane and Argus Road  
**Full Address:**  
**Full PDF Link:** <https://www.accessenvironment.ene.gov.on.ca/instruments/9036-63HHVG-14.pdf>

---

**Site:** **The Erin Mills Development Corporation** **Database:**  
**Highway 403 Crossing (adjacent to the future Ridgeway Drive flyover of Highway 403) Mississauga ON L4K 1Y2** **ECA**

**Approval No:** 8471-7K8JKM **MOE District:** Halton-Peel  
**Approval Date:** 2008-10-08 **City:**  
**Status:** Approved **Longitude:** -79.8319

**Record Type:** ECA **Latitude:** 43.476  
**Link Source:** IDS **Geometry X:**  
**SWP Area Name:** Halton **Geometry Y:**  
**Approval Type:** ECA-MUNICIPAL AND PRIVATE SEWAGE WORKS  
**Project Type:** MUNICIPAL AND PRIVATE SEWAGE WORKS  
**Business Name:** The Erin Mills Development Corporation  
**Address:** Highway 403 Crossing (adjacent to the future Ridgeway Drive flyover of Highway 403)  
**Full Address:**  
**Full PDF Link:** <https://www.accessenvironment.ene.gov.on.ca/instruments/0036-7K7PZP-14.pdf>

**Site:** **Trafalgar Oakville ON** **Database:** **EHS**  
**Order No:** 20130228001 **Nearest Intersection:**  
**Status:** C **Municipality:** Oakville  
**Report Type:** Standard Report **Client Prov/State:** ON  
**Report Date:** 08-MAR-13 **Search Radius (km):** .25  
**Date Received:** 28-FEB-13 **X:** 0  
**Previous Site Name:** **Y:** 0  
**Lot/Building Size:**  
**Additional Info Ordered:**

**Site:** **CONSOLIDATED AVIATION FUELING OF TORONTO ULC** **Database:** **FST**  
**PEARSON AIRPORT CARGO BUILDING A MISSISSAUGA L5P 1A2 ON CA PEARSON AIRPORT CARGO BUILDING**  
**A MISSISSAUGA L5P 1A2 ON CA ON**  
**Instance No:** 10652952 **Manufacturer:** NULL  
**Status:** Active **Serial No:** NULL  
**Cont Name:** **Ulc Standard:** NULL  
**Instance Type:** FS Liquid Fuel Tank **Quantity:** 1  
**Item:** FS LIQUID FUEL TANK **Unit of Measure:** EA  
**Item Description:** FS Liquid Fuel Tank **Fuel Type:** Diesel  
**Tank Type:** Single Wall UST **Fuel Type2:** NULL  
**Install Date:** 10/18/1990 **Fuel Type3:** NULL  
**Install Year:** 9999 **Piping Steel:**  
**Years in Service:** 20.5 **Piping Galvanized:**  
**Model:** NULL **Tanks Single Wall St:**  
**Description:** **Piping Underground:**  
**Capacity:** 46000 **Num Underground:**  
**Tank Material:** Steel **Panam Related:** NULL  
**Corrosion Protect:** Impressed Current **Panam Venue:** NULL  
**Overfill Protect:**  
**Facility Type:** FS Liquid Fuel Tank  
**Parent Facility Type:** Fuels Safety Private Fuel Outlet - Self Serve  
**Facility Location:** PEARSON AIRPORT CARGO BUILDING A MISSISSAUGA L5P 1A2 ON CA  
**Device Installed Location:** PEARSON AIRPORT CARGO BUILDING A MISSISSAUGA L5P 1A2 ON CA

**Fuel Storage Tank Details**

**Owner Account Name:** CONSOLIDATED AVIATION FUELING OF TORONTO ULC

**Liquid Fuel Tank Details**

**Overfill Protection:** NULL  
**Owner Account Name:** CONSOLIDATED AVIATION FUELING OF TORONTO ULC

**Site:** **CONSOLIDATED AVIATION FUELING OF TORONTO ULC** **Database:** **FST**  
**PEARSON AIRPORT CARGO BUILDING A MISSISSAUGA L5P 1A2 ON CA PEARSON AIRPORT CARGO BUILDING**  
**A MISSISSAUGA L5P 1A2 ON CA ON**  
**Instance No:** 10652899 **Manufacturer:** NULL  
**Status:** Active **Serial No:** NULL  
**Cont Name:** **Ulc Standard:** NULL  
**Instance Type:** FS Liquid Fuel Tank **Quantity:** 1

<b>Item:</b>	FS LIQUID FUEL TANK	<b>Unit of Measure:</b>	EA
<b>Item Description:</b>	FS Liquid Fuel Tank	<b>Fuel Type:</b>	Gasoline
<b>Tank Type:</b>	Single Wall UST	<b>Fuel Type2:</b>	NULL
<b>Install Date:</b>	10/18/1990	<b>Fuel Type3:</b>	NULL
<b>Install Year:</b>	9999	<b>Piping Steel:</b>	
<b>Years in Service:</b>	20.5	<b>Piping Galvanized:</b>	
<b>Model:</b>	NULL	<b>Tanks Single Wall St:</b>	
<b>Description:</b>		<b>Piping Underground:</b>	
<b>Capacity:</b>	46000	<b>Num Underground:</b>	
<b>Tank Material:</b>	Steel	<b>Panam Related:</b>	NULL
<b>Corrosion Protect:</b>	Impressed Current	<b>Panam Venue:</b>	NULL
<b>Overfill Protect:</b>			
<b>Facility Type:</b>	FS Liquid Fuel Tank		
<b>Parent Facility Type:</b>	Fuels Safety Private Fuel Outlet - Self Serve		
<b>Facility Location:</b>	PEARSON AIRPORT CARGO BUILDING A MISSISSAUGA L5P 1A2 ON CA		
<b>Device Installed Location:</b>	PEARSON AIRPORT CARGO BUILDING A MISSISSAUGA L5P 1A2 ON CA		

**Fuel Storage Tank Details**

**Owner Account Name:** CONSOLIDATED AVIATION FUELING OF TORONTO ULC

**Liquid Fuel Tank Details**

**Overfill Protection:** NULL  
**Owner Account Name:** CONSOLIDATED AVIATION FUELING OF TORONTO ULC

**Site:** TILDEN CAR RENTAL INC  
PEARSON INTERNATIONAL AIRPOR MISSISSAUGA ON CA PEARSON INTERNATIONAL AIRPOR MISSISSAUGA ON CA ON

**Database:**  
**FST**

<b>Instance No:</b>	10859619	<b>Manufacturer:</b>	NULL
<b>Status:</b>	Active	<b>Serial No:</b>	NULL
<b>Cont Name:</b>		<b>Ulc Standard:</b>	NULL
<b>Instance Type:</b>	FS Liquid Fuel Tank	<b>Quantity:</b>	1
<b>Item:</b>	FS LIQUID FUEL TANK	<b>Unit of Measure:</b>	EA
<b>Item Description:</b>	FS Liquid Fuel Tank	<b>Fuel Type:</b>	Gasoline
<b>Tank Type:</b>	Single Wall UST	<b>Fuel Type2:</b>	NULL
<b>Install Date:</b>	1/30/1991	<b>Fuel Type3:</b>	NULL
<b>Install Year:</b>	1980	<b>Piping Steel:</b>	
<b>Years in Service:</b>	20.2	<b>Piping Galvanized:</b>	
<b>Model:</b>	NULL	<b>Tanks Single Wall St:</b>	
<b>Description:</b>		<b>Piping Underground:</b>	
<b>Capacity:</b>	45460	<b>Num Underground:</b>	
<b>Tank Material:</b>	Steel	<b>Panam Related:</b>	NULL
<b>Corrosion Protect:</b>	Impressed Current	<b>Panam Venue:</b>	NULL
<b>Overfill Protect:</b>			
<b>Facility Type:</b>	FS Liquid Fuel Tank		
<b>Parent Facility Type:</b>	Fuels Safety Private Fuel Outlet - Self Serve		
<b>Facility Location:</b>	PEARSON INTERNATIONAL AIRPOR MISSISSAUGA ON CA		
<b>Device Installed Location:</b>	PEARSON INTERNATIONAL AIRPOR MISSISSAUGA ON CA		

**Fuel Storage Tank Details**

**Owner Account Name:** TILDEN CAR RENTAL INC

**Liquid Fuel Tank Details**

**Overfill Protection:** NULL  
**Owner Account Name:** TILDEN CAR RENTAL INC

**Site:** CONSOLIDATED AVIATION FUELING OF TORONTO ULC  
PEARSON AIRPORT CARGO BUILDING A MISSISSAUGA L5P 1A2 ON CA PEARSON AIRPORT CARGO BUILDING A MISSISSAUGA L5P 1A2 ON CA ON

**Database:**  
**FST**

**Instance No:** 10652992 **Manufacturer:** NULL



<b>Status:</b>	Active	<b>Serial No:</b>	NULL
<b>Cont Name:</b>		<b>Ulc Standard:</b>	NULL
<b>Instance Type:</b>	FS Liquid Fuel Tank	<b>Quantity:</b>	1
<b>Item:</b>	FS LIQUID FUEL TANK	<b>Unit of Measure:</b>	EA
<b>Item Description:</b>	FS Liquid Fuel Tank	<b>Fuel Type:</b>	Gasoline
<b>Tank Type:</b>	Single Wall UST	<b>Fuel Type2:</b>	NULL
<b>Install Date:</b>	10/18/1990	<b>Fuel Type3:</b>	NULL
<b>Install Year:</b>	9999	<b>Piping Steel:</b>	
<b>Years in Service:</b>	20.5	<b>Piping Galvanized:</b>	
<b>Model:</b>	NULL	<b>Tanks Single Wall St:</b>	
<b>Description:</b>		<b>Piping Underground:</b>	
<b>Capacity:</b>	22000	<b>Num Underground:</b>	
<b>Tank Material:</b>	Steel	<b>Panam Related:</b>	NULL
<b>Corrosion Protect:</b>	Impressed Current	<b>Panam Venue:</b>	NULL
<b>Overfill Protect:</b>			
<b>Facility Type:</b>	FS Liquid Fuel Tank		
<b>Parent Facility Type:</b>	Fuels Safety Private Fuel Outlet - Self Serve		
<b>Facility Location:</b>	PEARSON AIRPORT CARGO BUILDING A MISSISSAUGA L5P 1A2 ON CA		
<b>Device Installed Location:</b>	PEARSON AIRPORT CARGO BUILDING A MISSISSAUGA L5P 1A2 ON CA		

**Fuel Storage Tank Details**

**Owner Account Name:** CONSOLIDATED AVIATION FUELING OF TORONTO ULC

**Liquid Fuel Tank Details**

**Overfill Protection:** NULL  
**Owner Account Name:** CONSOLIDATED AVIATION FUELING OF TORONTO ULC

**Site:** BUDGET RENT A CAR  
 SERVICE RD PEARSON INTL AIRPORT MISSISSAUGA L4V 1P9 ON CA SERVICE RD PEARSON INTL AIRPORT  
 MISSISSAUGA L4V 1P9 ON CA ON

**Database:**  
 FST

<b>Instance No:</b>	10859944	<b>Manufacturer:</b>	NULL
<b>Status:</b>	Active	<b>Serial No:</b>	NULL
<b>Cont Name:</b>		<b>Ulc Standard:</b>	NULL
<b>Instance Type:</b>	FS Liquid Fuel Tank	<b>Quantity:</b>	1
<b>Item:</b>	FS LIQUID FUEL TANK	<b>Unit of Measure:</b>	EA
<b>Item Description:</b>	FS Liquid Fuel Tank	<b>Fuel Type:</b>	Gasoline
<b>Tank Type:</b>	Single Wall UST	<b>Fuel Type2:</b>	NULL
<b>Install Date:</b>	11/14/1990	<b>Fuel Type3:</b>	NULL
<b>Install Year:</b>	1979	<b>Piping Steel:</b>	
<b>Years in Service:</b>	20.4	<b>Piping Galvanized:</b>	
<b>Model:</b>	NULL	<b>Tanks Single Wall St:</b>	
<b>Description:</b>		<b>Piping Underground:</b>	
<b>Capacity:</b>	45460	<b>Num Underground:</b>	
<b>Tank Material:</b>	Steel	<b>Panam Related:</b>	NULL
<b>Corrosion Protect:</b>	Impressed Current	<b>Panam Venue:</b>	NULL
<b>Overfill Protect:</b>			
<b>Facility Type:</b>	FS Liquid Fuel Tank		
<b>Parent Facility Type:</b>	Fuels Safety Private Fuel Outlet - Self Serve		
<b>Facility Location:</b>	SERVICE RD PEARSON INTL AIRPORT MISSISSAUGA L4V 1P9 ON CA		
<b>Device Installed Location:</b>	SERVICE RD PEARSON INTL AIRPORT MISSISSAUGA L4V 1P9 ON CA		

**Fuel Storage Tank Details**

**Owner Account Name:** BUDGET RENT A CAR

**Liquid Fuel Tank Details**

**Overfill Protection:** NULL  
**Owner Account Name:** BUDGET RENT A CAR

**Site:** BUDGET RENT A CAR  
 SERVICE RD PEARSON INTL AIRPORT MISSISSAUGA L4V 1P9 ON CA SERVICE RD PEARSON INTL AIRPORT

**Database:**  
 FST

MISSISSAUGA L4V 1P9 ON CA ON

<b>Instance No:</b>	10859927	<b>Manufacturer:</b>	NULL
<b>Status:</b>	Active	<b>Serial No:</b>	NULL
<b>Cont Name:</b>		<b>Ulc Standard:</b>	NULL
<b>Instance Type:</b>	FS Liquid Fuel Tank	<b>Quantity:</b>	1
<b>Item:</b>	FS LIQUID FUEL TANK	<b>Unit of Measure:</b>	EA
<b>Item Description:</b>	FS Liquid Fuel Tank	<b>Fuel Type:</b>	Gasoline
<b>Tank Type:</b>	Single Wall UST	<b>Fuel Type2:</b>	NULL
<b>Install Date:</b>	11/14/1990	<b>Fuel Type3:</b>	NULL
<b>Install Year:</b>	1979	<b>Piping Steel:</b>	
<b>Years in Service:</b>	20.4	<b>Piping Galvanized:</b>	
<b>Model:</b>	NULL	<b>Tanks Single Wall St:</b>	
<b>Description:</b>		<b>Piping Underground:</b>	
<b>Capacity:</b>	45460	<b>Num Underground:</b>	
<b>Tank Material:</b>	Steel	<b>Panam Related:</b>	NULL
<b>Corrosion Protect:</b>	Impressed Current	<b>Panam Venue:</b>	NULL
<b>Overfill Protect:</b>			
<b>Facility Type:</b>	FS Liquid Fuel Tank		
<b>Parent Facility Type:</b>	Fuels Safety Private Fuel Outlet - Self Serve		
<b>Facility Location:</b>	SERVICE RD PEARSON INTL AIRPORT MISSISSAUGA L4V 1P9 ON CA		
<b>Device Installed Location:</b>	SERVICE RD PEARSON INTL AIRPORT MISSISSAUGA L4V 1P9 ON CA		

Fuel Storage Tank Details

**Owner Account Name:** BUDGET RENT A CAR

Liquid Fuel Tank Details

**Overfill Protection:** NULL  
**Owner Account Name:** BUDGET RENT A CAR

---

**Site:** BUDGET RENT A CAR  
SERVICE RD PEARSON INTL AIRPORT MISSISSAUGA ON

**Database:**  
FSTH

**License Issue Date:** 11/26/1990  
**Tank Status:** Licensed  
**Tank Status As Of:** August 2007  
**Operation Type:** Private Fuel Outlet  
**Facility Type:** Gasoline Station - Self Serve

--Details--

**Status:** Active  
**Year of Installation:** 1979  
**Corrosion Protection:**  
**Capacity:** 45460  
**Tank Fuel Type:** Liquid Fuel Single Wall UST - Gasoline

**Status:** Active  
**Year of Installation:** 1979  
**Corrosion Protection:**  
**Capacity:** 45460  
**Tank Fuel Type:** Liquid Fuel Single Wall UST - Gasoline

---

**Site:** CONSOLIDATED AVIATION FUELING OF TORONTO LTD  
PEARSON AIRPORT CARGO BUILDING A MISSISSAUGA ON

**Database:**  
FSTH

**License Issue Date:** 1/8/1993  
**Tank Status:** Licensed  
**Tank Status As Of:** August 2007  
**Operation Type:** Private Fuel Outlet  
**Facility Type:** Gasoline Station - Self Serve

--Details--

**Status:** Active  
**Year of Installation:** 9999  
**Corrosion Protection:**  
**Capacity:** 46000  
**Tank Fuel Type:** Liquid Fuel Single Wall UST - Gasoline

**Status:** Active  
**Year of Installation:** 9999  
**Corrosion Protection:**  
**Capacity:** 46000  
**Tank Fuel Type:** Liquid Fuel Single Wall UST - Diesel

**Status:** Active  
**Year of Installation:** 9999  
**Corrosion Protection:**  
**Capacity:** 22000  
**Tank Fuel Type:** Liquid Fuel Single Wall UST - Gasoline

---

**Site:** **TILDEN CAR RENTAL INC**  
**PEARSON INTERNATIONAL AIRPOR MISSISSAUGA ON**

**Database:**  
**FSTH**

**License Issue Date:** 2/4/1991  
**Tank Status:** Licensed  
**Tank Status As Of:** December 2008  
**Operation Type:** Private Fuel Outlet  
**Facility Type:** Gasoline Station - Self Serve

**--Details--**

**Status:** Active  
**Year of Installation:** 1980  
**Corrosion Protection:**  
**Capacity:** 45460  
**Tank Fuel Type:** Liquid Fuel Single Wall UST - Gasoline

---

**Site:** **BUDGET RENT A CAR**  
**SERVICE RD PEARSON INTL AIRPORT MISSISSAUGA ON**

**Database:**  
**FSTH**

**License Issue Date:** 11/26/1990  
**Tank Status:** Licensed  
**Tank Status As Of:** December 2008  
**Operation Type:** Private Fuel Outlet  
**Facility Type:** Gasoline Station - Self Serve

**--Details--**

**Status:** Active  
**Year of Installation:** 1979  
**Corrosion Protection:**  
**Capacity:** 45460  
**Tank Fuel Type:** Liquid Fuel Single Wall UST - Gasoline

**Status:** Active  
**Year of Installation:** 1979  
**Corrosion Protection:**  
**Capacity:** 45460  
**Tank Fuel Type:** Liquid Fuel Single Wall UST - Gasoline

---

**Site:** **CONSOLIDATED AVIATION FUELING OF TORONTO LTD**  
**PEARSON AIRPORT CARGO BUILDING A MISSISSAUGA ON**

**Database:**  
**FSTH**

**License Issue Date:** 1/8/1993  
**Tank Status:** Licensed  
**Tank Status As Of:** December 2008  
**Operation Type:** Private Fuel Outlet

**Facility Type:** Gasoline Station - Self Serve

**--Details--**

**Status:** Active  
**Year of Installation:** 9999  
**Corrosion Protection:**  
**Capacity:** 46000  
**Tank Fuel Type:** Liquid Fuel Single Wall UST - Gasoline

**Status:** Active  
**Year of Installation:** 9999  
**Corrosion Protection:**  
**Capacity:** 46000  
**Tank Fuel Type:** Liquid Fuel Single Wall UST - Diesel

**Status:** Active  
**Year of Installation:** 9999  
**Corrosion Protection:**  
**Capacity:** 22000  
**Tank Fuel Type:** Liquid Fuel Single Wall UST - Gasoline

---

**Site:** **TILDEN CAR RENTAL INC**  
**PEARSON INTERNATIONAL AIRPOR MISSISSAUGA ON**

**Database:**  
**FSTH**

**License Issue Date:** 2/4/1991  
**Tank Status:** Licensed  
**Tank Status As Of:** August 2007  
**Operation Type:** Private Fuel Outlet  
**Facility Type:** Gasoline Station - Self Serve

**--Details--**

**Status:** Active  
**Year of Installation:** 1980  
**Corrosion Protection:**  
**Capacity:** 45460  
**Tank Fuel Type:** Liquid Fuel Single Wall UST - Gasoline

---

**Site:** **CANADIAN CHEMICAL RECLAIMINGS LTD**  
**LESTER B. PEARSON INT'L AIRPORT TERMINAL 1 & 2 MISSISSAUGA ON L5P 1B4**

**Database:**  
**GEN**

**Generator No:** ON1621800  
**Status:**  
**Approval Years:** 92,93,97,98  
**Contam. Facility:**  
**MHSW Facility:**  
**SIC Code:** 4521  
**SIC Description:** AIRPORT OPER. IND.

**PO Box No:**  
**Country:**  
**Choice of Contact:**  
**Co Admin:**  
**Phone No Admin:**

**Detail(s)**

**Waste Class:** 212  
**Waste Class Desc:** ALIPHATIC SOLVENTS

---

**Site:** **OGDEN GR(OUT OF BUSINESS)**  
**LESTER B. PEARSON INT'L AIRPORT BUILDING "B" MISSISSAUGA ON L5P 1B2**

**Database:**  
**GEN**

**Generator No:** ON1316402  
**Status:**  
**Approval Years:** 00,01  
**Contam. Facility:**  
**MHSW Facility:**  
**SIC Code:** 4521  
**SIC Description:** AIRPORT OPER. IND.

**PO Box No:**  
**Country:**  
**Choice of Contact:**  
**Co Admin:**  
**Phone No Admin:**

Detail(s)

**Waste Class:** 252  
**Waste Class Desc:** WASTE OILS & LUBRICANTS

**Waste Class:** 213  
**Waste Class Desc:** PETROLEUM DISTILLATES

---

**Site:** OXFORD PROPERTIES GROUP INC.  
PEARSON INTERNATIONAL AIRPORT CARGO BUILDING B MISSISSAUGA ON

**Database:**  
GEN

**Generator No:** ON2158501  
**Status:**  
**Approval Years:** 99,00,01  
**Contam. Facility:**  
**MHSW Facility:**  
**SIC Code:** 9959  
**SIC Description:** OTHER SERV. TO BLDG.

**PO Box No:**  
**Country:**  
**Choice of Contact:**  
**Co Admin:**  
**Phone No Admin:**

Detail(s)

**Waste Class:** 251  
**Waste Class Desc:** OIL SKIMMINGS & SLUDGES

---

**Site:** OGDEN GROUND SERVICES  
LESTER B. PEARSON INT'L AIRPORT BUILDING "B" MISSISSAUGA ON L5P 1B2

**Database:**  
GEN

**Generator No:** ON1316402  
**Status:**  
**Approval Years:** 97,98,99  
**Contam. Facility:**  
**MHSW Facility:**  
**SIC Code:** 4521  
**SIC Description:** AIRPORT OPER. IND.

**PO Box No:**  
**Country:**  
**Choice of Contact:**  
**Co Admin:**  
**Phone No Admin:**

Detail(s)

**Waste Class:** 213  
**Waste Class Desc:** PETROLEUM DISTILLATES

**Waste Class:** 252  
**Waste Class Desc:** WASTE OILS & LUBRICANTS

---

**Site:** Trans-Northern Pipelines Inc.  
PT LTS 31, 32 & 33, CON 3 TRAFALGAR Oakville ON K7A 4S4

**Database:**  
GEN

**Generator No:** ON9615492  
**Status:** Registered  
**Approval Years:** As of Jul 2020  
**Contam. Facility:**  
**MHSW Facility:**  
**SIC Code:**  
**SIC Description:**

**PO Box No:**  
**Country:** Canada  
**Choice of Contact:**  
**Co Admin:**  
**Phone No Admin:**

Detail(s)

**Waste Class:** 146 L  
**Waste Class Desc:** Other specified inorganic sludges, slurries or solids

---

**Site:** MISSISSAUGA AIR ( OUT OF BUS )  
GENAIRE BLDG.-NORSTAR ROAD PEARSON INT'L AIRPORT, P.O.BOX 133 MISSISSAUGA ON L5P 1A2

**Database:**  
GEN

**Generator No:** ON1271900  
**Status:**

**PO Box No:**  
**Country:**

**Approval Years:** 92,93,96,97,98  
**Contam. Facility:**  
**MHSW Facility:**  
**SIC Code:** 4561  
**SIC Description:** GEN. FREIGHT TRUCK.

**Choice of Contact:**  
**Co Admin:**  
**Phone No Admin:**

Detail(s)

**Waste Class:** 252  
**Waste Class Desc:** WASTE OILS & LUBRICANTS

---

**Site:** **Kone Inc.**  
**L.B. Pearson International Airport Terminal 1, Mississauga, ON L5P 1B2**

**Database:**  
**GEN**

**Generator No:** ON9503184  
**Status:**  
**Approval Years:** 2014  
**Contam. Facility:** No  
**MHSW Facility:** No  
**SIC Code:** 238291  
**SIC Description:** ELEVATOR AND ESCALATOR INSTALLATION CONTRACTORS

**PO Box No:**  
**Country:** Canada  
**Choice of Contact:** CO\_OFFICIAL  
**Co Admin:**  
**Phone No Admin:**

Detail(s)

**Waste Class:** 252  
**Waste Class Desc:** WASTE OILS & LUBRICANTS

---

**Site:** **MISSISSAUGA AIR DELIVERY INC. 25-675**  
**GENAIRE BLDG.-NORSTAR ROAD PEARSON INT'L AIRPORT, P.O.BOX 133 MISSISSAUGA ON L5P 1A2**

**Database:**  
**GEN**

**Generator No:** ON1271900  
**Status:**  
**Approval Years:** 94,95  
**Contam. Facility:**  
**MHSW Facility:**  
**SIC Code:** 4561  
**SIC Description:** GEN. FREIGHT TRUCK.

**PO Box No:**  
**Country:**  
**Choice of Contact:**  
**Co Admin:**  
**Phone No Admin:**

Detail(s)

**Waste Class:** 252  
**Waste Class Desc:** WASTE OILS & LUBRICANTS

---

**Site:** **Kone Inc.**  
**L.B. Pearson International Airport Terminal 1, Mississauga, ON L5P 1B2**

**Database:**  
**GEN**

**Generator No:** ON9503184  
**Status:**  
**Approval Years:** 2015  
**Contam. Facility:** No  
**MHSW Facility:** No  
**SIC Code:** 238291  
**SIC Description:** ELEVATOR AND ESCALATOR INSTALLATION CONTRACTORS

**PO Box No:**  
**Country:** Canada  
**Choice of Contact:** CO\_OFFICIAL  
**Co Admin:**  
**Phone No Admin:**

Detail(s)

**Waste Class:** 252  
**Waste Class Desc:** WASTE OILS & LUBRICANTS

---

**Site:** **GVT. OF CAN.(OUT OF BUSINESS) 17-631**  
**CUSTOMS & EXCISE-PEARSON INT'L AIRPORT MISSISSAUGA, C/O 1 FRONT ST. W. TORONTO ON M5W 1A3**

**Database:**  
**GEN**

**Generator No:** ON0426515  
**Status:**

**PO Box No:**  
**Country:**

**Approval Years:** 92,93,94,95,96,97,98  
**Contam. Facility:**  
**MHSW Facility:**  
**SIC Code:** 8159  
**SIC Description:** OTHER GEN. ADMIN.

**Choice of Contact:**  
**Co Admin:**  
**Phone No Admin:**

Detail(s)

**Waste Class:** 212  
**Waste Class Desc:** ALIPHATIC SOLVENTS

---

**Site:** CANADIAN CHEMICAL RECLAIMINGS LTD.07-533  
LESTER B. PEARSON INT'L AIRPORT TERMINAL 1 & 2 MISSISSAUGA ON L5P 1B4

**Database:**  
GEN

**Generator No:** ON1621800  
**Status:**  
**Approval Years:** 94,95,96  
**Contam. Facility:**  
**MHSW Facility:**  
**SIC Code:** 4521  
**SIC Description:** AIRPORT OPER. IND.

**PO Box No:**  
**Country:**  
**Choice of Contact:**  
**Co Admin:**  
**Phone No Admin:**

Detail(s)

**Waste Class:** 212  
**Waste Class Desc:** ALIPHATIC SOLVENTS

---

**Site:** GREATER TORONTO AIRPORT AUTHORITY  
EQUIPMENT GARAGE, TERMINALS LESTER B. PEARSON INT'L AIRPORT MISSISSAUGA ON L5P 1B5

**Database:**  
GEN

**Generator No:** ON0175145  
**Status:**  
**Approval Years:** 96  
**Contam. Facility:**  
**MHSW Facility:**  
**SIC Code:** 8159  
**SIC Description:** OTHER GEN. ADMIN.

**PO Box No:**  
**Country:**  
**Choice of Contact:**  
**Co Admin:**  
**Phone No Admin:**

Detail(s)

**Waste Class:** 145  
**Waste Class Desc:** PAINT/PIGMENT/COATING RESIDUES

**Waste Class:** 113  
**Waste Class Desc:** ACID WASTE - OTHER METALS

**Waste Class:** 122  
**Waste Class Desc:** ALKALINE WASTES - OTHER METALS

**Waste Class:** 149  
**Waste Class Desc:** LANDFILL LEACHATES

**Waste Class:** 211  
**Waste Class Desc:** AROMATIC SOLVENTS

**Waste Class:** 212  
**Waste Class Desc:** ALIPHATIC SOLVENTS

**Waste Class:** 213  
**Waste Class Desc:** PETROLEUM DISTILLATES

**Waste Class:** 221  
**Waste Class Desc:** LIGHT FUELS

**Waste Class:** 243  
**Waste Class Desc:** PCB'S

Waste Class: 251  
Waste Class Desc: OIL SKIMMINGS & SLUDGES

Waste Class: 252  
Waste Class Desc: WASTE OILS & LUBRICANTS

---

**Site:** AVISCAR INC  
PEARSON INTERNATIONAL AIRPORT C/O EVA ROAD ETOBICOKE ON M9C 2A8

**Database:**  
GEN

Generator No: ON0227200  
Status:  
Approval Years: 86,87,88,89,90  
Contam. Facility:  
MHSW Facility:  
SIC Code: 9921  
SIC Description: AUTO./TRUCK RENTAL

PO Box No:  
Country:  
Choice of Contact:  
Co Admin:  
Phone No Admin:

Detail(s)

Waste Class: 150  
Waste Class Desc: INERT INORGANIC WASTES

---

**Site:** CONSOLIDATED AVIATION SERVICES 11-160  
TANK FARM NORTH STAR DR. M&O BLDG T1-3 PO BOX 88 PEARSON INT'L AIRPORT MISSISSAUGA ON L5P 1A2

**Database:**  
GEN

Generator No: ON0312300  
Status:  
Approval Years: 94,95,96  
Contam. Facility:  
MHSW Facility:  
SIC Code: 4523  
SIC Description: AIRCRAFT SEVICING

PO Box No:  
Country:  
Choice of Contact:  
Co Admin:  
Phone No Admin:

Detail(s)

Waste Class: 221  
Waste Class Desc: LIGHT FUELS

---

**Site:** Town of Oakville  
22474 Trafalgar Road Oakville ON L6J 5A6

**Database:**  
GEN

Generator No: ON4028107  
Status:  
Approval Years: 02,03,04  
Contam. Facility:  
MHSW Facility:  
SIC Code:  
SIC Description:

PO Box No:  
Country:  
Choice of Contact:  
Co Admin:  
Phone No Admin:

---

**Site:** MILLARDAIR LTD., HANGAR 5, PEARSON  
PEARSON INTERNATIONAL AIRPORT HANGAR 5 MISSISSAUGA ON L4T 3B6

**Database:**  
GEN

Generator No: ON1174600  
Status:  
Approval Years: 92,93,97,98  
Contam. Facility:  
MHSW Facility:  
SIC Code: 4511  
SIC Description: SCHED. AIR TRANSPORT

PO Box No:  
Country:  
Choice of Contact:  
Co Admin:  
Phone No Admin:

Detail(s)

Waste Class: 252  
Waste Class Desc: WASTE OILS & LUBRICANTS



---

**Site:** NATIONAL TILDER CAR (OUT OF BUSINESS)  
PEARSON INTERNATIONAL AIRPORT CARGO ROAD AND SERVICE ROAD MISSISSAUGA ON L5P 1A2

**Database:**  
GEN

**Generator No:** ON0340401  
**Status:**  
**Approval Years:** 98  
**Contam. Facility:**  
**MHSW Facility:**  
**SIC Code:** 4599  
**SIC Description:** OTHER TRANS. SERV.

**PO Box No:**  
**Country:**  
**Choice of Contact:**  
**Co Admin:**  
**Phone No Admin:**

**Detail(s)**

**Waste Class:** 150  
**Waste Class Desc:** INERT INORGANIC WASTES

**Waste Class:** 251  
**Waste Class Desc:** OIL SKIMMINGS & SLUDGES

**Waste Class:** 252  
**Waste Class Desc:** WASTE OILS & LUBRICANTS

---

**Site:** LIQUOR CONTROL BOARD OF ONTARIO  
PEARSON INTERNATIONAL AIRPORT DUTY FREE STORE MISSISSAUGA ON

**Database:**  
GEN

**Generator No:** ON0755008  
**Status:**  
**Approval Years:** 95,96,97,98  
**Contam. Facility:**  
**MHSW Facility:**  
**SIC Code:** 6021  
**SIC Description:** LIQUOR STORES

**PO Box No:**  
**Country:**  
**Choice of Contact:**  
**Co Admin:**  
**Phone No Admin:**

**Detail(s)**

**Waste Class:** 212  
**Waste Class Desc:** ALIPHATIC SOLVENTS

---

**Site:** AVISCAR INC.  
4 NORTHSTAR DRIVE PEARSON INTERNATIONAL AIRPORT MISSISSAUGA ON L5P 1A2

**Database:**  
GEN

**Generator No:** ON0227200  
**Status:**  
**Approval Years:** 92,93,97  
**Contam. Facility:**  
**MHSW Facility:**  
**SIC Code:** 9921  
**SIC Description:** AUTO./TRUCK RENTAL

**PO Box No:**  
**Country:**  
**Choice of Contact:**  
**Co Admin:**  
**Phone No Admin:**

**Detail(s)**

**Waste Class:** 251  
**Waste Class Desc:** OIL SKIMMINGS & SLUDGES

---

**Site:** INLAND TECHNOLOGIES INC.  
ELECTRA ROAD, PEARSON INT'L AIRPORT OUTSIDE TRANSPORT CAN. SECURITY GATE MISSISSAUGA ON

**Database:**  
GEN

**Generator No:** ON1928100  
**Status:**  
**Approval Years:** 94,95,96,97,98  
**Contam. Facility:**  
**MHSW Facility:**  
**SIC Code:** 3611  
**SIC Description:** REFINED PETRO. PROD.

**PO Box No:**  
**Country:**  
**Choice of Contact:**  
**Co Admin:**  
**Phone No Admin:**

**Detail(s)**

**Waste Class:** 251  
**Waste Class Desc:** OIL SKIMMINGS & SLUDGES

**Waste Class:** 212  
**Waste Class Desc:** ALIPHATIC SOLVENTS

---

**Site:** SHELL CANADA PRODUCTS LTD.  
PEARSON INTERNATIONAL AIRPORT DERRY ROAD MISSISSAUGA ON L5S 1B2

**Database:**  
GEN

**Generator No:** ON0005125  
**Status:**  
**Approval Years:** 86,87,88,89,90  
**Contam. Facility:**  
**MHSW Facility:**  
**SIC Code:** 5111  
**SIC Description:** PETROLEUM PROD., WH.

**PO Box No:**  
**Country:**  
**Choice of Contact:**  
**Co Admin:**  
**Phone No Admin:**

**Detail(s)**

**Waste Class:** 221  
**Waste Class Desc:** LIGHT FUELS

---

**Site:** AVISCAR INC.  
PEARSON INTERNATIONAL AIRPORT 4 NORTHSTAR DRIVE MISSISSAUGA ON L5P 1A2

**Database:**  
GEN

**Generator No:** ON0227200  
**Status:**  
**Approval Years:** 98,99,00,01  
**Contam. Facility:**  
**MHSW Facility:**  
**SIC Code:** 9921  
**SIC Description:** AUTO./TRUCK RENTAL

**PO Box No:**  
**Country:**  
**Choice of Contact:**  
**Co Admin:**  
**Phone No Admin:**

**Detail(s)**

**Waste Class:** 251  
**Waste Class Desc:** OIL SKIMMINGS & SLUDGES

---

**Site:** OXFORD PROPERTIES GROUP INC.  
PEARSON INTERNATIONAL AIRPORT INFIELD CARGO AREA MISSISSAUGA ON L5P 1B2

**Database:**  
GEN

**Generator No:** ON2158501  
**Status:**  
**Approval Years:** 02,03,04  
**Contam. Facility:**  
**MHSW Facility:**  
**SIC Code:**  
**SIC Description:**

**PO Box No:**  
**Country:**  
**Choice of Contact:**  
**Co Admin:**  
**Phone No Admin:**

**Detail(s)**

**Waste Class:** 251  
**Waste Class Desc:** OIL SKIMMINGS & SLUDGES

---

**Site:** MILLARDAIR LIMITED  
PEARSON INTERNATIONAL AIRPORT HANGAR 5 MISSISSAUGA ON L4T 3B6

**Database:**  
GEN

**Generator No:** ON1174600  
**Status:**  
**Approval Years:** 99,00,01,03,04  
**Contam. Facility:**

**PO Box No:**  
**Country:**  
**Choice of Contact:**  
**Co Admin:**

---

**MHSW Facility:**  
**SIC Code:** 4511  
**SIC Description:** SCHED. AIR TRANSPORT

**Phone No Admin:**

Detail(s)

**Waste Class:** 252  
**Waste Class Desc:** WASTE OILS & LUBRICANTS

---

**Site:** **INLAND TECHNOLOGIES INC.**  
**ELECTRA ROAD, PEARSON INT'L AIRPORT OUTSIDE TRANSPORT CANADA SECURITY GATE MISSISSAUGA ON**

**Database:**  
**GEN**

**Generator No:** ON1928100  
**Status:**  
**Approval Years:** 99,00,01  
**Contam. Facility:**  
**MHSW Facility:**  
**SIC Code:** 3611  
**SIC Description:** REFINED PETRO. PROD.

**PO Box No:**  
**Country:**  
**Choice of Contact:**  
**Co Admin:**  
**Phone No Admin:**

Detail(s)

**Waste Class:** 212  
**Waste Class Desc:** ALIPHATIC SOLVENTS

**Waste Class:** 251  
**Waste Class Desc:** OIL SKIMMINGS & SLUDGES

---

**Site:** **Trans-Northern Pipelines Inc.**  
**Trafalgar South of Dundas Oakville ON L6J 3J1**

**Database:**  
**GEN**

**Generator No:** ON8394203  
**Status:** Registered  
**Approval Years:** As of Jul 2020  
**Contam. Facility:**  
**MHSW Facility:**  
**SIC Code:**  
**SIC Description:**

**PO Box No:**  
**Country:** Canada  
**Choice of Contact:**  
**Co Admin:**  
**Phone No Admin:**

Detail(s)

**Waste Class:** 251 L  
**Waste Class Desc:** Waste oils/sludges (petroleum based)

---

**Site:** **CANADIAN CHEMICAL RECLAIMINGS LTD.**  
**LESTER B. PEARSON INTERNATIONAL AIRPORT TERMINAL 1 & 2 MISSISSAUGA ON L5P 1B4**

**Database:**  
**GEN**

**Generator No:** ON1621800  
**Status:**  
**Approval Years:** 99,00,01  
**Contam. Facility:**  
**MHSW Facility:**  
**SIC Code:** 4521  
**SIC Description:** AIRPORT OPER. IND.

**PO Box No:**  
**Country:**  
**Choice of Contact:**  
**Co Admin:**  
**Phone No Admin:**

Detail(s)

**Waste Class:** 212  
**Waste Class Desc:** ALIPHATIC SOLVENTS

---

**Site:** **Trans Northern Pipelines Inc.**  
**Lot 28, Concession 3 Trafalgar, South of Dundas St Oakville ON L6L 6R1**

**Database:**  
**GEN**

**Generator No:** ON9381140  
**PO Box No:**

**Status:** Registered **Country:** Canada  
**Approval Years:** As of Jul 2020 **Choice of Contact:**  
**Contam. Facility:** **Co Admin:**  
**MHSW Facility:** **Phone No Admin:**  
**SIC Code:**  
**SIC Description:**

Detail(s)

**Waste Class:** 146 L  
**Waste Class Desc:** Other specified inorganic sludges, slurries or solids

**Site:** **BELL CANADA** **Database:**  
**PEARSON INTERNATIONAL AIRPORT MISSISSAUGA ON L4T 2H6** **GEN**

**Generator No:** ON0033924 **PO Box No:**  
**Status:** **Country:**  
**Approval Years:** 99,00,01 **Choice of Contact:**  
**Contam. Facility:** **Co Admin:**  
**MHSW Facility:** **Phone No Admin:**  
**SIC Code:** 4821  
**SIC Description:** TELECOMMUN. CARRRIERS

**Site:** **GVT. OF CAN. - (SEE&USE ON0175136)** **Database:**  
**PEARSON INTERNATIONAL AIRPORT PO BOX 6003/TOR AMF MISSISSAUGA ON L5P 1B5** **GEN**

**Generator No:** ON0175102 **PO Box No:**  
**Status:** **Country:**  
**Approval Years:** 92,93,94 **Choice of Contact:**  
**Contam. Facility:** **Co Admin:**  
**MHSW Facility:** **Phone No Admin:**  
**SIC Code:** 0000  
**SIC Description:** \*\*\* NOT DEFINED \*\*\*

**Site:** **MISSISSAUGA HYDRO (PCB)** **Database:**  
**PEARSON INT'L AIRPORT C/O 3240 MAVIS ROAD MISSISSAUGA ON L5C 3K1** **GEN**

**Generator No:** ON0124380 **PO Box No:**  
**Status:** **Country:**  
**Approval Years:** 90 **Choice of Contact:**  
**Contam. Facility:** **Co Admin:**  
**MHSW Facility:** **Phone No Admin:**  
**SIC Code:** 0000  
**SIC Description:** \*\*\* NOT DEFINED \*\*\*

**Site:** **AMR SERVICES** **Database:**  
**L.B. PEARSON INTL AIRPORT, CARGO BLDG B AMERICAN AIRLINE FREIGHT SHED MISSISSAUGA ON** **GEN**

**Generator No:** ON1052500 **PO Box No:**  
**Status:** **Country:**  
**Approval Years:** 97,98 **Choice of Contact:**  
**Contam. Facility:** **Co Admin:**  
**MHSW Facility:** **Phone No Admin:**  
**SIC Code:** 4523  
**SIC Description:** AIRCRAFT SEVICING

Detail(s)

**Waste Class:** 212  
**Waste Class Desc:** ALIPHATIC SOLVENTS

**Waste Class:** 213  
**Waste Class Desc:** PETROLEUM DISTILLATES

**Waste Class:** 251  
**Waste Class Desc:** OIL SKIMMINGS & SLUDGES

**Waste Class:** 252  
**Waste Class Desc:** WASTE OILS & LUBRICANTS

---

**Site:** **AMR SERVICES 02-245**  
**L.B. PEARSON INTL AIRPORT, CARGO BLDG B AMERICAN AIRLINE FREIGHT SHED MISSISSAUGA ON**

**Database:**  
**GEN**

**Generator No:** ON1052500  
**Status:**  
**Approval Years:** 92,93,94,95,96  
**Contam. Facility:**  
**MHSW Facility:**  
**SIC Code:** 4523  
**SIC Description:** AIRCRAFT SEVICING

**PO Box No:**  
**Country:**  
**Choice of Contact:**  
**Co Admin:**  
**Phone No Admin:**

**Detail(s)**

**Waste Class:** 212  
**Waste Class Desc:** ALIPHATIC SOLVENTS

**Waste Class:** 213  
**Waste Class Desc:** PETROLEUM DISTILLATES

**Waste Class:** 251  
**Waste Class Desc:** OIL SKIMMINGS & SLUDGES

**Waste Class:** 252  
**Waste Class Desc:** WASTE OILS & LUBRICANTS

---

**Site:** **GVT. OF CAN. - TRANSPORT CANADA 18-222**  
**EQUIPMENT GARAGE, TORONTO-LESTER B. PEARSON INTERNATIONAL AIRPORT MISSISSAUGA ON L5P 1B5**

**Database:**  
**GEN**

**Generator No:** ON0175122  
**Status:**  
**Approval Years:** 94  
**Contam. Facility:**  
**MHSW Facility:**  
**SIC Code:** 8159  
**SIC Description:** OTHER GEN. ADMIN.

**PO Box No:**  
**Country:**  
**Choice of Contact:**  
**Co Admin:**  
**Phone No Admin:**

**Detail(s)**

**Waste Class:** 145  
**Waste Class Desc:** PAINT/PIGMENT/COATING RESIDUES

**Waste Class:** 211  
**Waste Class Desc:** AROMATIC SOLVENTS

**Waste Class:** 212  
**Waste Class Desc:** ALIPHATIC SOLVENTS

**Waste Class:** 213  
**Waste Class Desc:** PETROLEUM DISTILLATES

**Waste Class:** 221  
**Waste Class Desc:** LIGHT FUELS

**Waste Class:** 243  
**Waste Class Desc:** PCB'S

**Waste Class:** 252  
**Waste Class Desc:** WASTE OILS & LUBRICANTS

---

**Site:** **IMPERIAL OIL LIMITED 21-216**  
**ESSO PETROLEUM CANADA PEARSON INTERNATIONAL AIRPORT MISSISSAUGA ON M5W 2J8**

**Database:**  
**GEN**

**Generator No:** ON0000737  
**Status:**  
**Approval Years:** 92,93,94,95,96,97  
**Contam. Facility:**  
**MHSW Facility:**  
**SIC Code:** 4523  
**SIC Description:** AIRCRAFT SEVICING

**PO Box No:**  
**Country:**  
**Choice of Contact:**  
**Co Admin:**  
**Phone No Admin:**

Detail(s)

**Waste Class:** 251  
**Waste Class Desc:** OIL SKIMMINGS & SLUDGES

---

**Site:** **TILDEN RENT A CAR**  
**PEARSON INTERNATIONAL AIRPORT P.O. BOX 114, TORONTO AMF TORONTO ON L5P 1A2**

**Database:**  
**GEN**

**Generator No:** ON0340401  
**Status:**  
**Approval Years:** 86,87  
**Contam. Facility:**  
**MHSW Facility:**  
**SIC Code:** 0000  
**SIC Description:** \*\*\* NOT DEFINED \*\*\*

**PO Box No:**  
**Country:**  
**Choice of Contact:**  
**Co Admin:**  
**Phone No Admin:**

---

**Site:** **MISSISSAUGA HYDRO (PCB) 00-000**  
**PEARSON INT'L AIRPORT C/O 3240 MAVIS ROAD MISSISSAUGA ON L5C 3K1**

**Database:**  
**GEN**

**Generator No:** ON0124380  
**Status:**  
**Approval Years:** 92,93,94  
**Contam. Facility:**  
**MHSW Facility:**  
**SIC Code:** 0000  
**SIC Description:** \*\*\* NOT DEFINED \*\*\*

**PO Box No:**  
**Country:**  
**Choice of Contact:**  
**Co Admin:**  
**Phone No Admin:**

---

**Site:** **ROYAL (OUT OF BUSINESS)**  
**2650 VIKING CIRCLE/CARGO BUILDING B PEARSON INTERNATIONAL AIRPORT MISSISSAUGA ON**

**Database:**  
**GEN**

**Generator No:** ON2344300  
**Status:**  
**Approval Years:** 00,01  
**Contam. Facility:**  
**MHSW Facility:**  
**SIC Code:** 4511  
**SIC Description:** SCHED. AIR TRANSPORT

**PO Box No:**  
**Country:**  
**Choice of Contact:**  
**Co Admin:**  
**Phone No Admin:**

Detail(s)

**Waste Class:** 212  
**Waste Class Desc:** ALIPHATIC SOLVENTS

**Waste Class:** 213  
**Waste Class Desc:** PETROLEUM DISTILLATES

**Waste Class:** 252  
**Waste Class Desc:** WASTE OILS & LUBRICANTS

---

**Site:** **INLAND TECHNOLOGIES CANADA INC.**  
**ELECTRA ROAD, PEARSON INT'L AIRPORT OUTSIDE TRANSPORT CANADA SECURITY GATE MISSISSAUGA ON L4V 1W1**

**Database:**  
**GEN**

**Generator No:** ON1928100  
**Status:**  
**Approval Years:** 02  
**Contam. Facility:**  
**MHSW Facility:**

**PO Box No:**  
**Country:**  
**Choice of Contact:**  
**Co Admin:**  
**Phone No Admin:**

SIC Code:  
SIC Description:

Detail(s)

Waste Class: 212  
Waste Class Desc: ALIPHATIC SOLVENTS

Site: OXFORD AVIATION  
CARGO BUILDING B PEARSON INTERNATIONAL AIRPORT MISSISSAUGA ON

Database:  
GEN

Generator No: ON2158501  
Status:  
Approval Years: 97,98  
Contam. Facility:  
MHSW Facility:  
SIC Code: 9959  
SIC Description: OTHER SERV. TO BLDG.  
PO Box No:  
Country:  
Choice of Contact:  
Co Admin:  
Phone No Admin:

Detail(s)

Waste Class: 251  
Waste Class Desc: OIL SKIMMINGS & SLUDGES

Site: Kone Inc.  
L.B. Pearson International Airport Terminal 1, Mississauga, ON L5P 1B2

Database:  
GEN

Generator No: ON9503184  
Status:  
Approval Years: 2016  
Contam. Facility: No  
MHSW Facility: No  
SIC Code: 238291  
SIC Description: ELEVATOR AND ESCALATOR INSTALLATION CONTRACTORS  
PO Box No:  
Country: Canada  
Choice of Contact: CO\_OFFICIAL  
Co Admin:  
Phone No Admin:

Detail(s)

Waste Class: 252  
Waste Class Desc: WASTE OILS & LUBRICANTS

Site: HAYCOT SERVICES  
PEARSON AIRPORT, CARGO B MISSISSAUGA ON

Database:  
GEN

Generator No: ON2033900  
Status:  
Approval Years: 95,96,97,98  
Contam. Facility:  
MHSW Facility:  
SIC Code: 3211  
SIC Description: AIRCRAFT & PARTS IND.  
PO Box No:  
Country:  
Choice of Contact:  
Co Admin:  
Phone No Admin:

Detail(s)

Waste Class: 252  
Waste Class Desc: WASTE OILS & LUBRICANTS

Waste Class: 213  
Waste Class Desc: PETROLEUM DISTILLATES

Site: BELL CANADA  
PEARSON INTERNATIONAL AIRPORT MISSISSAUGA ON L4T 2H6

Database:  
GEN

Generator No: ON0033924  
Status:  
PO Box No:  
Country:

**Approval Years:** 86,87,88,89,90,92,93,94  
**Contam. Facility:**  
**MHSW Facility:**  
**SIC Code:** 0000  
**SIC Description:** \*\*\* NOT DEFINED \*\*\*

**Choice of Contact:**  
**Co Admin:**  
**Phone No Admin:**

---

**Site:** **BOT CONSTRUCTION LIMITED**  
**LESTER B PEARSON INTERNATIONAL AIRPORT SILVERDART ROAD CONSTRUCTION GATE H TERMINAL 3**  
**MISSISSAUGA ON L5P1B2**

**Database:**  
**GEN**

**Generator No:** ON0652240  
**Status:**  
**Approval Years:** 02,03,04  
**Contam. Facility:**  
**MHSW Facility:**  
**SIC Code:**  
**SIC Description:**

**PO Box No:**  
**Country:**  
**Choice of Contact:**  
**Co Admin:**  
**Phone No Admin:**

**Detail(s)**

**Waste Class:** 252  
**Waste Class Desc:** WASTE OILS & LUBRICANTS

---

**Site:** **AIR CANADA**  
**L.B. PEARSON INTERNATIONAL AIRPORT P.O. BOX 6002 TORONTO AMF ON L5P 1B4**

**Database:**  
**GEN**

**Generator No:** ON0023000  
**Status:**  
**Approval Years:** 86,87,88,89,90  
**Contam. Facility:**  
**MHSW Facility:**  
**SIC Code:** 0002  
**SIC Description:** LETTER REJECTION

**PO Box No:**  
**Country:**  
**Choice of Contact:**  
**Co Admin:**  
**Phone No Admin:**

**Detail(s)**

**Waste Class:** 211  
**Waste Class Desc:** AROMATIC SOLVENTS

**Waste Class:** 252  
**Waste Class Desc:** WASTE OILS & LUBRICANTS

**Waste Class:** 261  
**Waste Class Desc:** PHARMACEUTICALS

**Waste Class:** 263  
**Waste Class Desc:** ORGANIC LABORATORY CHEMICALS

**Waste Class:** 212  
**Waste Class Desc:** ALIPHATIC SOLVENTS

**Waste Class:** 221  
**Waste Class Desc:** LIGHT FUELS

**Waste Class:** 241  
**Waste Class Desc:** HALOGENATED SOLVENTS

**Waste Class:** 251  
**Waste Class Desc:** OIL SKIMMINGS & SLUDGES

---

**Site:** **AIR CANADA 02-113**  
**L.B. PEARSON INTERNATIONAL AIRPORT MISSISSAUGA ON L5P 1B4**

**Database:**  
**GEN**

**Generator No:** ON0023000  
**Status:**  
**Approval Years:** 94

**PO Box No:**  
**Country:**  
**Choice of Contact:**



**Contam. Facility:**  
**MHSW Facility:**  
**SIC Code:** 4511  
**SIC Description:** SCHED. AIR TRANSPORT

**Co Admin:**  
**Phone No Admin:**

Detail(s)

**Waste Class:** 261  
**Waste Class Desc:** PHARMACEUTICALS

**Waste Class:** 263  
**Waste Class Desc:** ORGANIC LABORATORY CHEMICALS

**Waste Class:** 211  
**Waste Class Desc:** AROMATIC SOLVENTS

**Waste Class:** 121  
**Waste Class Desc:** ALKALINE WASTES - HEAVY METALS

**Waste Class:** 145  
**Waste Class Desc:** PAINT/PIGMENT/COATING RESIDUES

**Waste Class:** 212  
**Waste Class Desc:** ALIPHATIC SOLVENTS

**Waste Class:** 221  
**Waste Class Desc:** LIGHT FUELS

**Waste Class:** 241  
**Waste Class Desc:** HALOGENATED SOLVENTS

**Waste Class:** 251  
**Waste Class Desc:** OIL SKIMMINGS & SLUDGES

**Waste Class:** 252  
**Waste Class Desc:** WASTE OILS & LUBRICANTS

---

**Site:** **Kone Inc.**  
**L.B. Pearson International Airport Terminal 1, Mississauga, ON**

**Database:**  
**GEN**

**Generator No:** ON9503184  
**Status:**  
**Approval Years:** 2011  
**Contam. Facility:**  
**MHSW Facility:**  
**SIC Code:** 238291  
**SIC Description:**

**PO Box No:**  
**Country:**  
**Choice of Contact:**  
**Co Admin:**  
**Phone No Admin:**

---

**Site:** **UNITED CO(SEE&USE ON1446971) 39-338**  
**UCO CLARENCE CREEK COUNTY ROAD #8 C/O 5600 CANCROSS COURT MISSISSAUGA ON L5A 3A4**

**Database:**  
**GEN**

**Generator No:** ON0178486  
**Status:**  
**Approval Years:** 92,93,94,95,96,97  
**Contam. Facility:**  
**MHSW Facility:**  
**SIC Code:** 5111  
**SIC Description:** PETROLEUM PROD., WH.

**PO Box No:**  
**Country:**  
**Choice of Contact:**  
**Co Admin:**  
**Phone No Admin:**

---

**Site:** **SHELL CANADA PRODUCTS LTD. 34-145**  
**PEARSON INTERNATIONAL AIRPORT DERRY ROAD MISSISSAUGA ON L5S 1B2**

**Database:**  
**GEN**

**Generator No:** ON0005125  
**Status:**  
**Approval Years:** 94,95,96  
**Contam. Facility:**  
**MHSW Facility:**

**PO Box No:**  
**Country:**  
**Choice of Contact:**  
**Co Admin:**  
**Phone No Admin:**

SIC Code: 5111  
SIC Description: PETROLEUM PROD., WH.

Detail(s)

Waste Class: 221  
Waste Class Desc: LIGHT FUELS

---

Site: SHELL CANADA LTD.  
TANK FARM PEARSON INTERNATIONAL AIRPORT MISSISSAUGA ON

Database:  
GEN

Generator No: ON0005116  
Status:  
Approval Years: 86,87,88,89,90,92,93,94  
Contam. Facility:  
MHSW Facility:  
SIC Code: 0000  
SIC Description: \*\*\* NOT DEFINED \*\*\*

PO Box No:  
Country:  
Choice of Contact:  
Co Admin:  
Phone No Admin:

---

Site: MISSISSAUGA AIR DELIVERY INC.  
GENAIRE BLDG.-NORSTAR ROAD PEARSON INT'L AIRPORT, P.O.BOX 133 MISSISSAUGA ON L5P 1A2

Database:  
GEN

Generator No: ON1271900  
Status:  
Approval Years: 89  
Contam. Facility:  
MHSW Facility:  
SIC Code: 0000  
SIC Description: \*\*\* NOT DEFINED \*\*\*

PO Box No:  
Country:  
Choice of Contact:  
Co Admin:  
Phone No Admin:

---

Site: HERTZ CANADA LIMITED  
PEARSON INTERNATIONAL AIRPORT P.O. BOX 144 AMF TORONTO ON L5P 1A2

Database:  
GEN

Generator No: ON0287700  
Status:  
Approval Years: 86,87,88,89,90  
Contam. Facility:  
MHSW Facility:  
SIC Code: 0000  
SIC Description: \*\*\* NOT DEFINED \*\*\*

PO Box No:  
Country:  
Choice of Contact:  
Co Admin:  
Phone No Admin:

---

Site: FIELD AVIATION EAST LTD.  
PEARSON INTERNATIONAL AIRPORT HANGARS 2 & 3 MISSISSAUGA ON

Database:  
GEN

Generator No: ON0080300  
Status:  
Approval Years: 98,99  
Contam. Facility:  
MHSW Facility:  
SIC Code: 4523  
SIC Description: AIRCRAFT SEVICING

PO Box No:  
Country:  
Choice of Contact:  
Co Admin:  
Phone No Admin:

Detail(s)

Waste Class: 112  
Waste Class Desc: ACID WASTE - HEAVY METALS

Waste Class: 121  
Waste Class Desc: ALKALINE WASTES - HEAVY METALS

Waste Class: 122  
Waste Class Desc: ALKALINE WASTES - OTHER METALS

Waste Class: 145  
Waste Class Desc: PAINT/PIGMENT/COATING RESIDUES

**Waste Class:** 148  
**Waste Class Desc:** INORGANIC LABORATORY CHEMICALS

**Waste Class:** 211  
**Waste Class Desc:** AROMATIC SOLVENTS

**Waste Class:** 213  
**Waste Class Desc:** PETROLEUM DISTILLATES

**Waste Class:** 221  
**Waste Class Desc:** LIGHT FUELS

**Waste Class:** 241  
**Waste Class Desc:** HALOGENATED SOLVENTS

**Waste Class:** 251  
**Waste Class Desc:** OIL SKIMMINGS & SLUDGES

**Waste Class:** 252  
**Waste Class Desc:** WASTE OILS & LUBRICANTS

**Waste Class:** 263  
**Waste Class Desc:** ORGANIC LABORATORY CHEMICALS

---

**Site:** FIELD AVIATION EAST LTD.  
PEARSON INT'L AIRPORT, HANGARS 2 & 3 P.O. BOX 6023 TORONTO AMF ON L5P 1B9

**Database:**  
GEN

**Generator No:** ON0080300  
**Status:**  
**Approval Years:** 90  
**Contam. Facility:**  
**MHSW Facility:**  
**SIC Code:** 4523  
**SIC Description:** AIRCRAFT SEVICING

**PO Box No:**  
**Country:**  
**Choice of Contact:**  
**Co Admin:**  
**Phone No Admin:**

**Detail(s)**

**Waste Class:** 112  
**Waste Class Desc:** ACID WASTE - HEAVY METALS

**Waste Class:** 122  
**Waste Class Desc:** ALKALINE WASTES - OTHER METALS

**Waste Class:** 145  
**Waste Class Desc:** PAINT/PIGMENT/COATING RESIDUES

**Waste Class:** 211  
**Waste Class Desc:** AROMATIC SOLVENTS

**Waste Class:** 213  
**Waste Class Desc:** PETROLEUM DISTILLATES

**Waste Class:** 221  
**Waste Class Desc:** LIGHT FUELS

**Waste Class:** 241  
**Waste Class Desc:** HALOGENATED SOLVENTS

**Waste Class:** 251  
**Waste Class Desc:** OIL SKIMMINGS & SLUDGES

**Waste Class:** 252  
**Waste Class Desc:** WASTE OILS & LUBRICANTS

---

**Site:** FIELD AVIATION EAST LTD. 15-056  
PEARSON INTERNATIONAL AIRPORT HANGARS 2 & 3 MISSISSAUGA ON

**Database:**  
GEN

**Generator No:** ON0080300  
**PO Box No:**

**Status:**  
**Approval Years:** 92,93,94,95,96  
**Contam. Facility:**  
**MHSW Facility:**  
**SIC Code:** 4523  
**SIC Description:** AIRCRAFT SEVICING

**Country:**  
**Choice of Contact:**  
**Co Admin:**  
**Phone No Admin:**

**Detail(s)**

**Waste Class:** 112  
**Waste Class Desc:** ACID WASTE - HEAVY METALS

**Waste Class:** 121  
**Waste Class Desc:** ALKALINE WASTES - HEAVY METALS

**Waste Class:** 122  
**Waste Class Desc:** ALKALINE WASTES - OTHER METALS

**Waste Class:** 145  
**Waste Class Desc:** PAINT/PIGMENT/COATING RESIDUES

**Waste Class:** 148  
**Waste Class Desc:** INORGANIC LABORATORY CHEMICALS

**Waste Class:** 211  
**Waste Class Desc:** AROMATIC SOLVENTS

**Waste Class:** 213  
**Waste Class Desc:** PETROLEUM DISTILLATES

**Waste Class:** 221  
**Waste Class Desc:** LIGHT FUELS

**Waste Class:** 241  
**Waste Class Desc:** HALOGENATED SOLVENTS

**Waste Class:** 251  
**Waste Class Desc:** OIL SKIMMINGS & SLUDGES

**Waste Class:** 252  
**Waste Class Desc:** WASTE OILS & LUBRICANTS

**Waste Class:** 263  
**Waste Class Desc:** ORGANIC LABORATORY CHEMICALS

---

**Site:** FIELD AVIATION EAST LTD  
PEARSON INTERNATIONAL AIRPORT HANGARS 2 & 3 MISSISSAUGA ON

**Database:**  
GEN

**Generator No:** ON0080300  
**Status:**  
**Approval Years:** 97  
**Contam. Facility:**  
**MHSW Facility:**  
**SIC Code:** 4523  
**SIC Description:** AIRCRAFT SEVICING

**PO Box No:**  
**Country:**  
**Choice of Contact:**  
**Co Admin:**  
**Phone No Admin:**

**Detail(s)**

**Waste Class:** 263  
**Waste Class Desc:** ORGANIC LABORATORY CHEMICALS

**Waste Class:** 251  
**Waste Class Desc:** OIL SKIMMINGS & SLUDGES

**Waste Class:** 252  
**Waste Class Desc:** WASTE OILS & LUBRICANTS

**Waste Class:** 241

**Waste Class Desc:** HALOGENATED SOLVENTS  
**Waste Class:** 112  
**Waste Class Desc:** ACID WASTE - HEAVY METALS  
**Waste Class:** 121  
**Waste Class Desc:** ALKALINE WASTES - HEAVY METALS  
**Waste Class:** 122  
**Waste Class Desc:** ALKALINE WASTES - OTHER METALS  
**Waste Class:** 145  
**Waste Class Desc:** PAINT/PIGMENT/COATING RESIDUES  
**Waste Class:** 148  
**Waste Class Desc:** INORGANIC LABORATORY CHEMICALS  
**Waste Class:** 211  
**Waste Class Desc:** AROMATIC SOLVENTS  
**Waste Class:** 213  
**Waste Class Desc:** PETROLEUM DISTILLATES  
**Waste Class:** 221  
**Waste Class Desc:** LIGHT FUELS

---

**Site:** **FIELD AVIATION CO LTD**  
**PEARSON INT'L AIRPORT, HANGAR 2 P.O. BOX 6023 TORONTO AMF ON L5P 1B9**

**Database:**  
**GEN**

**Generator No:** ON0080300  
**Status:**  
**Approval Years:** 86,87,88,89  
**Contam. Facility:**  
**MHSW Facility:**  
**SIC Code:** 4523  
**SIC Description:** AIRCRAFT SEVICING  
**PO Box No:**  
**Country:**  
**Choice of Contact:**  
**Co Admin:**  
**Phone No Admin:**

**Detail(s)**

**Waste Class:** 213  
**Waste Class Desc:** PETROLEUM DISTILLATES  
**Waste Class:** 251  
**Waste Class Desc:** OIL SKIMMINGS & SLUDGES

---

**Site:** **Trans-Northern Pipelines Inc.**  
**Trafalgar South of Dundas Oakville ON L6J 3J1**

**Database:**  
**GEN**

**Generator No:** ON8394203  
**Status:** Registered  
**Approval Years:** As of Dec 2018  
**Contam. Facility:**  
**MHSW Facility:**  
**SIC Code:**  
**SIC Description:**  
**PO Box No:**  
**Country:** Canada  
**Choice of Contact:**  
**Co Admin:**  
**Phone No Admin:**

**Detail(s)**

**Waste Class:** 251 L  
**Waste Class Desc:** Waste oils/sludges (petroleum based)

---

**Site:** **WORLDWIDE (OUT OF BUSINESS)**  
**L.B. PEARSON INTL AIRPORT, CARGO BLDG B AMERICAN AIRLINE FREIGHT SHED MISSISSAUGA ON**

**Database:**  
**GEN**

**Generator No:** ON1052500  
**Status:**  
**PO Box No:**  
**Country:**

**Approval Years:** 01  
**Contam. Facility:**  
**MHSW Facility:**  
**SIC Code:** 4523  
**SIC Description:** AIRCRAFT SEVICING

**Choice of Contact:**  
**Co Admin:**  
**Phone No Admin:**

**Detail(s)**

**Waste Class:** 212  
**Waste Class Desc:** ALIPHATIC SOLVENTS

**Waste Class:** 213  
**Waste Class Desc:** PETROLEUM DISTILLATES

**Waste Class:** 251  
**Waste Class Desc:** OIL SKIMMINGS & SLUDGES

**Waste Class:** 252  
**Waste Class Desc:** WASTE OILS & LUBRICANTS

---

**Site:** **WORLDWIDE FLIGHT SERVICES**  
**L.B. PEARSON INTL AIRPORT, CARGO BLDG B AMERICAN AIRLINE FREIGHT SHED MISSISSAUGA ON**

**Database:**  
**GEN**

**Generator No:** ON1052500  
**Status:**  
**Approval Years:** 99,00  
**Contam. Facility:**  
**MHSW Facility:**  
**SIC Code:** 4523  
**SIC Description:** AIRCRAFT SEVICING

**PO Box No:**  
**Country:**  
**Choice of Contact:**  
**Co Admin:**  
**Phone No Admin:**

**Detail(s)**

**Waste Class:** 212  
**Waste Class Desc:** ALIPHATIC SOLVENTS

**Waste Class:** 213  
**Waste Class Desc:** PETROLEUM DISTILLATES

**Waste Class:** 251  
**Waste Class Desc:** OIL SKIMMINGS & SLUDGES

**Waste Class:** 252  
**Waste Class Desc:** WASTE OILS & LUBRICANTS

---

**Site:** **TILDEN CAR AND TRUCK RENTAL**  
**PEARSON INTERNATIONAL AIRPORT P.O. BOX 114, TORONTO AMF MISSISSAUGA ON L5P 1A2**

**Database:**  
**GEN**

**Generator No:** ON0340401  
**Status:**  
**Approval Years:** 88,89,90  
**Contam. Facility:**  
**MHSW Facility:**  
**SIC Code:** 4599  
**SIC Description:** OTHER TRANS. SERV.

**PO Box No:**  
**Country:**  
**Choice of Contact:**  
**Co Admin:**  
**Phone No Admin:**

**Detail(s)**

**Waste Class:** 251  
**Waste Class Desc:** OIL SKIMMINGS & SLUDGES

**Waste Class:** 252  
**Waste Class Desc:** WASTE OILS & LUBRICANTS

**Waste Class:** 150  
**Waste Class Desc:** INERT INORGANIC WASTES

**Site:** TILDEN (OUT OF BUS) 37-416  
PEARSON INTERNATIONAL AIRPORT P.O. BOX 114, TORONTO AMF MISSISSAUGA ON L5P 1A2

**Database:**  
GEN

**Generator No:** ON0340401  
**Status:**  
**Approval Years:** 92,93,94,95,96,97  
**Contam. Facility:**  
**MHSW Facility:**  
**SIC Code:** 4599  
**SIC Description:** OTHER TRANS. SERV.

**PO Box No:**  
**Country:**  
**Choice of Contact:**  
**Co Admin:**  
**Phone No Admin:**

**Detail(s)**

**Waste Class:** 150  
**Waste Class Desc:** INERT INORGANIC WASTES

**Waste Class:** 251  
**Waste Class Desc:** OIL SKIMMINGS & SLUDGES

**Waste Class:** 252  
**Waste Class Desc:** WASTE OILS & LUBRICANTS

**Site:** GVT. OF CAN. - TRANSPORT CANADA 18-222  
EQUIPMENT GARAGE, TERMINAL ONE LESTER B. PEARSON INT'L AIRPORT MISSISSAUGA ON

**Database:**  
GEN

**Generator No:** ON0175122  
**Status:**  
**Approval Years:** 95  
**Contam. Facility:**  
**MHSW Facility:**  
**SIC Code:** 8159  
**SIC Description:** OTHER GEN. ADMIN.

**PO Box No:**  
**Country:**  
**Choice of Contact:**  
**Co Admin:**  
**Phone No Admin:**

**Detail(s)**

**Waste Class:** 122  
**Waste Class Desc:** ALKALINE WASTES - OTHER METALS

**Waste Class:** 145  
**Waste Class Desc:** PAINT/PIGMENT/COATING RESIDUES

**Waste Class:** 149  
**Waste Class Desc:** LANDFILL LEACHATES

**Waste Class:** 211  
**Waste Class Desc:** AROMATIC SOLVENTS

**Waste Class:** 212  
**Waste Class Desc:** ALIPHATIC SOLVENTS

**Waste Class:** 213  
**Waste Class Desc:** PETROLEUM DISTILLATES

**Waste Class:** 221  
**Waste Class Desc:** LIGHT FUELS

**Waste Class:** 243  
**Waste Class Desc:** PCB'S

**Waste Class:** 251  
**Waste Class Desc:** OIL SKIMMINGS & SLUDGES

**Waste Class:** 252  
**Waste Class Desc:** WASTE OILS & LUBRICANTS

**Site:** GVT. OF CAN.-TRANS(SEE & USE ON0175145)  
EQUIPMENT GARAGE, TERMINAL ONE LESTER B. PEARSON INT'L AIRPORT MISSISSAUGA ON

**Database:**  
GEN

**Generator No:** ON0175122  
**Status:**  
**Approval Years:** 92,93,96,97  
**Contam. Facility:**  
**MHSW Facility:**  
**SIC Code:** 8159  
**SIC Description:** OTHER GEN. ADMIN.  
**PO Box No:**  
**Country:**  
**Choice of Contact:**  
**Co Admin:**  
**Phone No Admin:**

**Detail(s)**

**Waste Class:** 122  
**Waste Class Desc:** ALKALINE WASTES - OTHER METALS  
**Waste Class:** 145  
**Waste Class Desc:** PAINT/PIGMENT/COATING RESIDUES  
**Waste Class:** 149  
**Waste Class Desc:** LANDFILL LEACHATES  
**Waste Class:** 211  
**Waste Class Desc:** AROMATIC SOLVENTS  
**Waste Class:** 212  
**Waste Class Desc:** ALIPHATIC SOLVENTS  
**Waste Class:** 213  
**Waste Class Desc:** PETROLEUM DISTILLATES  
**Waste Class:** 221  
**Waste Class Desc:** LIGHT FUELS  
**Waste Class:** 243  
**Waste Class Desc:** PCB'S  
**Waste Class:** 251  
**Waste Class Desc:** OIL SKIMMINGS & SLUDGES  
**Waste Class:** 252  
**Waste Class Desc:** WASTE OILS & LUBRICANTS

**Site:** TRANSPORT CANADA(SEE & USE ON2406202)  
LESTER B. PEARSON INTERNATIONAL AIRPORT EQUIPMENT GARAGE MISSISSAUGA ON L5P 1B2

**Database:**  
GEN

**Generator No:** ON0175145  
**Status:**  
**Approval Years:** 98,99  
**Contam. Facility:**  
**MHSW Facility:**  
**SIC Code:** 4511  
**SIC Description:** SCHED. AIR TRANSPORT  
**PO Box No:**  
**Country:**  
**Choice of Contact:**  
**Co Admin:**  
**Phone No Admin:**

**Detail(s)**

**Waste Class:** 263  
**Waste Class Desc:** ORGANIC LABORATORY CHEMICALS  
**Waste Class:** 113  
**Waste Class Desc:** ACID WASTE - OTHER METALS  
**Waste Class:** 121  
**Waste Class Desc:** ALKALINE WASTES - HEAVY METALS  
**Waste Class:** 122  
**Waste Class Desc:** ALKALINE WASTES - OTHER METALS



**Waste Class:** 145  
**Waste Class Desc:** PAINT/PIGMENT/COATING RESIDUES

**Waste Class:** 146  
**Waste Class Desc:** OTHER SPECIFIED INORGANICS

**Waste Class:** 148  
**Waste Class Desc:** INORGANIC LABORATORY CHEMICALS

**Waste Class:** 149  
**Waste Class Desc:** LANDFILL LEACHATES

**Waste Class:** 211  
**Waste Class Desc:** AROMATIC SOLVENTS

**Waste Class:** 212  
**Waste Class Desc:** ALIPHATIC SOLVENTS

**Waste Class:** 213  
**Waste Class Desc:** PETROLEUM DISTILLATES

**Waste Class:** 221  
**Waste Class Desc:** LIGHT FUELS

**Waste Class:** 243  
**Waste Class Desc:** PCB'S

**Waste Class:** 251  
**Waste Class Desc:** OIL SKIMMINGS & SLUDGES

**Waste Class:** 252  
**Waste Class Desc:** WASTE OILS & LUBRICANTS

**Site:** GVT. OF CAN. - TRANSPORT CANADA  
 PEARSON INTERNATIONAL AIRPORT PO BOX 6003/TOR AMF MISSISSAUGA ON L5P 1B5

**Database:**  
 GEN

<b>Generator No:</b>	ON0175102	<b>PO Box No:</b>	
<b>Status:</b>		<b>Country:</b>	
<b>Approval Years:</b>	86,87,88,89,90	<b>Choice of Contact:</b>	
<b>Contam. Facility:</b>		<b>Co Admin:</b>	
<b>MHSW Facility:</b>		<b>Phone No Admin:</b>	
<b>SIC Code:</b>	0000		
<b>SIC Description:</b>	*** NOT DEFINED ***		

**Site:** TRANSPORT CANADA(SEE & USE ON0175145)  
 LESTER B. PEARSON INTERNATIONAL AIRPORT EQUIPMENT GARAGE- TERMINAL ONE MISSISSAUGA ON

**Database:**  
 GEN

<b>Generator No:</b>	ON0175122	<b>PO Box No:</b>	
<b>Status:</b>		<b>Country:</b>	
<b>Approval Years:</b>	98	<b>Choice of Contact:</b>	
<b>Contam. Facility:</b>		<b>Co Admin:</b>	
<b>MHSW Facility:</b>		<b>Phone No Admin:</b>	
<b>SIC Code:</b>	8159		
<b>SIC Description:</b>	OTHER GEN. ADMIN.		

**Detail(s)**

**Waste Class:** 122  
**Waste Class Desc:** ALKALINE WASTES - OTHER METALS

**Waste Class:** 145  
**Waste Class Desc:** PAINT/PIGMENT/COATING RESIDUES

**Waste Class:** 149  
**Waste Class Desc:** LANDFILL LEACHATES

**Waste Class:** 211  
**Waste Class Desc:** AROMATIC SOLVENTS

**Waste Class:** 212  
**Waste Class Desc:** ALIPHATIC SOLVENTS

**Waste Class:** 213  
**Waste Class Desc:** PETROLEUM DISTILLATES

**Waste Class:** 221  
**Waste Class Desc:** LIGHT FUELS

**Waste Class:** 243  
**Waste Class Desc:** PCB'S

**Waste Class:** 251  
**Waste Class Desc:** OIL SKIMMINGS & SLUDGES

**Waste Class:** 252  
**Waste Class Desc:** WASTE OILS & LUBRICANTS

---

**Site:** **CONSOLIDATED AVIATION SERVICES**  
**CARGO ROAD, PEARSON INT'L. AIRPORT P.O. BOX 88, TORONTO A.M.F. TORONTO ON L5P 1A2**

**Database:**  
**GEN**

**Generator No:** ON0312300  
**Status:**  
**Approval Years:** 86,87,88  
**Contam. Facility:**  
**MHSW Facility:**  
**SIC Code:** 4523  
**SIC Description:** AIRCRAFT SEVICING

**PO Box No:**  
**Country:**  
**Choice of Contact:**  
**Co Admin:**  
**Phone No Admin:**

**Detail(s)**

**Waste Class:** 221  
**Waste Class Desc:** LIGHT FUELS

---

**Site:** **IMPERIAL OIL LIMITED**  
**ESSO PETROLEUM CANADA PEARSON INTERNATIONAL AIRPORT MISSISSAUGA ON M5W 2J8**

**Database:**  
**GEN**

**Generator No:** ON0000737  
**Status:**  
**Approval Years:** 86,87,88,89,90,98  
**Contam. Facility:**  
**MHSW Facility:**  
**SIC Code:** 4523  
**SIC Description:** AIRCRAFT SEVICING

**PO Box No:**  
**Country:**  
**Choice of Contact:**  
**Co Admin:**  
**Phone No Admin:**

**Detail(s)**

**Waste Class:** 251  
**Waste Class Desc:** OIL SKIMMINGS & SLUDGES

---

**Site:** **EDCO**  
**Queen Elizabeth Way & Credit River Mississauga ON L5C 1T2**

**Database:**  
**GEN**

**Generator No:** ON3417784  
**Status:** Registered  
**Approval Years:** As of Jan 2021  
**Contam. Facility:**  
**MHSW Facility:**  
**SIC Code:**  
**SIC Description:**

**PO Box No:**  
**Country:** Canada  
**Choice of Contact:**  
**Co Admin:**  
**Phone No Admin:**

**Detail(s)**

**Waste Class:** 251 L  
**Waste Class Desc:** Waste oils/sludges (petroleum based)

**Waste Class:** 146 L  
**Waste Class Desc:** Other specified inorganic sludges, slurries or solids

**Waste Class:** 252 L  
**Waste Class Desc:** Waste crankcase oils and lubricants

**Waste Class:** 221 L  
**Waste Class Desc:** Light fuels

**Waste Class:** 142 L  
**Waste Class Desc:** Primary lead, zinc, and copper smelting wastes

**Waste Class:** 150 L  
**Waste Class Desc:** Inert organic wastes

---

**Site:** ROYAL HANDLING INC.  
2650 VIKING CIRCLE/CARGO BUILDING B PEARSON INTERNATIONAL AIRPORT MISSISSAUGA ON

**Database:**  
GEN

**Generator No:** ON2344300  
**Status:**  
**Approval Years:** 97,98,99  
**Contam. Facility:**  
**MHSW Facility:**  
**SIC Code:** 6351  
**SIC Description:** GARAGES(GEN. REPAIR)

**PO Box No:**  
**Country:**  
**Choice of Contact:**  
**Co Admin:**  
**Phone No Admin:**

**Detail(s)**

**Waste Class:** 212  
**Waste Class Desc:** ALIPHATIC SOLVENTS

**Waste Class:** 213  
**Waste Class Desc:** PETROLEUM DISTILLATES

**Waste Class:** 252  
**Waste Class Desc:** WASTE OILS & LUBRICANTS

---

**Site:** LIQUOR CONTROL BOARD OF ONTARIO  
PEARSON INTERNATIONAL AIRPORT DUTY FREE STORE MISSISSAUGA ON L5P 1B1

**Database:**  
GEN

**Generator No:** ON0755606  
**Status:**  
**Approval Years:** 94  
**Contam. Facility:**  
**MHSW Facility:**  
**SIC Code:** 6021  
**SIC Description:** LIQUOR STORES

**PO Box No:**  
**Country:**  
**Choice of Contact:**  
**Co Admin:**  
**Phone No Admin:**

**Detail(s)**

**Waste Class:** 212  
**Waste Class Desc:** ALIPHATIC SOLVENTS

---

**Site:** LIQUOR CONTROL (SEE & USE ON0755008)  
PEARSON INTERNATIONAL AIRPORT DUTY FREE STORE MISSISSAUGA ON L5P 1B1

**Database:**  
GEN

**Generator No:** ON0755606  
**Status:**  
**Approval Years:** 95,96,97,98  
**Contam. Facility:**  
**MHSW Facility:**  
**SIC Code:** 6021  
**SIC Description:** LIQUOR STORES

**PO Box No:**  
**Country:**  
**Choice of Contact:**  
**Co Admin:**  
**Phone No Admin:**

**Detail(s)**

Waste Class: 212  
Waste Class Desc: ALIPHATIC SOLVENTS

**Site:** HAYCOT SERVICES  
PEARSON AIRPORT CARGO B MISSISSAUGA ON

**Database:**  
GEN

Generator No: ON2033900  
Status:  
Approval Years: 99,00,01  
Contam. Facility:  
MHSW Facility:  
SIC Code: 3211  
SIC Description: AIRCRAFT & PARTS IND.

PO Box No:  
Country:  
Choice of Contact:  
Co Admin:  
Phone No Admin:

**Detail(s)**

Waste Class: 213  
Waste Class Desc: PETROLEUM DISTILLATES

Waste Class: 252  
Waste Class Desc: WASTE OILS & LUBRICANTS

**Site:** Kone Inc.  
L.B. Pearson International Airport Terminal 1, Mississauga, ON

**Database:**  
GEN

Generator No: ON9503184  
Status:  
Approval Years: 2013  
Contam. Facility:  
MHSW Facility:  
SIC Code: 238291  
SIC Description: ELEVATOR AND ESCALATOR INSTALLATION CONTRACTORS

PO Box No:  
Country:  
Choice of Contact:  
Co Admin:  
Phone No Admin:

**Detail(s)**

Waste Class: 252  
Waste Class Desc: WASTE OILS & LUBRICANTS

**Site:** Regional Municipality of Halton Oakville 4th Line Landfill (see also A210401 and X7048) Lot 21 Concession 1 NORTH OF DUNDAS STREET TRAFALGAR Oakville ON

**Database:**  
LIMO

ECA/Instrument No: X7046  
Oper Status 2016: Historic  
C of A Issue Date:  
C of A Issued to:  
Lndfl Gas Mgmt (P):  
Lndfl Gas Mgmt (F):  
Lndfl Gas Mgmt (E):  
Lndfl Gas Mgmt Sys:  
Landfill Gas Mntr:  
Leachate Coll Sys:  
ERC Est Vol (m3):  
ERC Volume Unit:  
ERC Dt Last Det:  
Landfill Type:  
Source File Type: Historic and Closed Landfills  
Fill Rate:  
Fill Rate Unit:  
Tot Fill Area (ha):  
Tot Site Area (ha):  
Footprint:  
Tot Apprv Cap (m3):  
Contam Atten Zone:  
Grndwtr Mntr:  
Surf Wtr Mntr:

Natural Attenuation:  
Liners:  
Cover Material:  
Leachate Off-Site:  
Leachate On Site:  
Req Coll Lndfl Gas:  
Lndfl Gas Coll:  
Total Waste Rec:  
TWR Methodology:  
TWR Unit:  
Tot Aprv Cap Unit:  
Financial Assurance:  
Last Report Year:  
MOE Region:  
MOE District:  
Site County:  
Lot:  
Concession:  
Latitude:  
Longitude:  
Easting:  
Northing:  
UTM Zone:  
Data Source:

**Air Emis Monitor:**  
**Approved Waste Type:**  
**Client Site Name:** Regional Municipality of Halton  
 Oakville 4th Line Landfill (see also A210401 and X7048)

**ERC Methodology:**  
**Site Name:**  
**Site Location Details:** Lot 21 Concession 1 NORTH OF DUNDAS STREET TRAFALGAR  
 Oakville

**Service Area:**  
**Page URL:**

**Site:** **Regional Municipality of Halton 9th Line waste disposal site**  
**Lot 6 Concession 1 SOUTH OF DUNDAS STREET TRAFALGAR Oakville ON**

**Database:**  
**LIMO**

<b>ECA/Instrument No:</b>	X7047	<b>Natural Attenuation:</b>	
<b>Oper Status 2016:</b>	Historic	<b>Liners:</b>	
<b>C of A Issue Date:</b>		<b>Cover Material:</b>	
<b>C of A Issued to:</b>		<b>Leachate Off-Site:</b>	
<b>Lndfl Gas Mgmt (P):</b>		<b>Leachate On Site:</b>	
<b>Lndfl Gas Mgmt (F):</b>		<b>Req Coll Lndfl Gas:</b>	
<b>Lndfl Gas Mgmt (E):</b>		<b>Lndfl Gas Coll:</b>	
<b>Lndfl Gas Mgmt Sys:</b>		<b>Total Waste Rec:</b>	
<b>Landfill Gas Mntr:</b>		<b>TWR Methodology:</b>	
<b>Leachate Coll Sys:</b>		<b>TWR Unit:</b>	
<b>ERC Est Vol (m3):</b>		<b>Tot Aprv Cap Unit:</b>	
<b>ERC Volume Unit:</b>		<b>Financial Assurance:</b>	
<b>ERC Dt Last Det:</b>		<b>Last Report Year:</b>	
<b>Landfill Type:</b>		<b>MOE Region:</b>	
<b>Source File Type:</b>	Historic and Closed Landfills	<b>MOE District:</b>	
<b>Fill Rate:</b>		<b>Site County:</b>	
<b>Fill Rate Unit:</b>		<b>Lot:</b>	
<b>Tot Fill Area (ha):</b>		<b>Concession:</b>	
<b>Tot Site Area (ha):</b>		<b>Latitude:</b>	
<b>Footprint:</b>		<b>Longitude:</b>	
<b>Tot Aprv Cap (m3):</b>		<b>Easting:</b>	
<b>Contam Atten Zone:</b>		<b>Northing:</b>	
<b>Grndwtr Mntr:</b>		<b>UTM Zone:</b>	
<b>Surf Wtr Mntr:</b>		<b>Data Source:</b>	
<b>Air Emis Monitor:</b>			
<b>Approved Waste Type:</b>			
<b>Client Site Name:</b>	Regional Municipality of Halton 9th Line waste disposal site		
<b>ERC Methodology:</b>			
<b>Site Name:</b>			
<b>Site Location Details:</b>	Lot 6 Concession 1 SOUTH OF DUNDAS STREET TRAFALGAR Oakville		
<b>Service Area:</b>			
<b>Page URL:</b>			

**Site:** **Regional Municipality of Halton Oakville library site**  
**Lot 15 Concession 3 SOUTH OF DUNDAS STREET TRAFALGAR Oakville ON**

**Database:**  
**LIMO**

<b>ECA/Instrument No:</b>	X7048	<b>Natural Attenuation:</b>	
<b>Oper Status 2016:</b>	Historic	<b>Liners:</b>	
<b>C of A Issue Date:</b>		<b>Cover Material:</b>	
<b>C of A Issued to:</b>		<b>Leachate Off-Site:</b>	
<b>Lndfl Gas Mgmt (P):</b>		<b>Leachate On Site:</b>	
<b>Lndfl Gas Mgmt (F):</b>		<b>Req Coll Lndfl Gas:</b>	
<b>Lndfl Gas Mgmt (E):</b>		<b>Lndfl Gas Coll:</b>	
<b>Lndfl Gas Mgmt Sys:</b>		<b>Total Waste Rec:</b>	
<b>Landfill Gas Mntr:</b>		<b>TWR Methodology:</b>	
<b>Leachate Coll Sys:</b>		<b>TWR Unit:</b>	
<b>ERC Est Vol (m3):</b>		<b>Tot Aprv Cap Unit:</b>	
<b>ERC Volume Unit:</b>		<b>Financial Assurance:</b>	
<b>ERC Dt Last Det:</b>		<b>Last Report Year:</b>	

**Landfill Type:**  
**Source File Type:** Historic and Closed Landfills  
**Fill Rate:**  
**Fill Rate Unit:**  
**Tot Fill Area (ha):**  
**Tot Site Area (ha):**  
**Footprint:**  
**Tot Apprv Cap (m3):**  
**Contam Atten Zone:**  
**Grndwtr Mntr:**  
**Surf Wtr Mntr:**  
**Air Emis Monitor:**  
**Approved Waste Type:**  
**Client Site Name:** Regional Municipality of Halton  
Oakville library site

**MOE Region:**  
**MOE District:**  
**Site County:**  
**Lot:**  
**Concession:**  
**Latitude:**  
**Longitude:**  
**Easting:**  
**Northing:**  
**UTM Zone:**  
**Data Source:**

**ERC Methodology:**  
**Site Name:**  
**Site Location Details:** Lot 15 Concession 3 SOUTH OF DUNDAS STREET TRAFALGAR  
Oakville

**Service Area:**  
**Page URL:**

---

**Site:** 16-mile creek site #4  
Kerr Street and Cross Ave. Lot 15 Concession 3 SDS Oakville ON

**Database:**  
LIMO

**ECA/Instrument No:** X7051  
**Oper Status 2016:** Historic  
**C of A Issue Date:**  
**C of A Issued to:**  
**Lndfl Gas Mgmt (P):**  
**Lndfl Gas Mgmt (F):**  
**Lndfl Gas Mgmt (E):**  
**Lndfl Gas Mgmt Sys:**  
**Landfill Gas Mntr:**  
**Leachate Coll Sys:**  
**ERC Est Vol (m3):**  
**ERC Volume Unit:**  
**ERC Dt Last Det:**  
**Landfill Type:**  
**Source File Type:** Historic and Closed Landfills  
**Fill Rate:**  
**Fill Rate Unit:**  
**Tot Fill Area (ha):**  
**Tot Site Area (ha):**  
**Footprint:**  
**Tot Apprv Cap (m3):**  
**Contam Atten Zone:**  
**Grndwtr Mntr:**  
**Surf Wtr Mntr:**  
**Air Emis Monitor:**  
**Approved Waste Type:**  
**Client Site Name:** 16-mile creek site #4  
**ERC Methodology:**  
**Site Name:**  
**Site Location Details:** Kerr Street and Cross Ave.  
Lot 15 Concession 3 SDS  
Oakville

**Service Area:**  
**Page URL:**

**Natural Attenuation:**  
**Liners:**  
**Cover Material:**  
**Leachate Off-Site:**  
**Leachate On Site:**  
**Req Coll Lndfl Gas:**  
**Lndfl Gas Coll:**  
**Total Waste Rec:**  
**TWR Methodology:**  
**TWR Unit:**  
**Tot Apprv Cap Unit:**  
**Financial Assurance:**  
**Last Report Year:**  
**MOE Region:**  
**MOE District:**  
**Site County:**  
**Lot:**  
**Concession:**  
**Latitude:**  
**Longitude:**  
**Easting:**  
**Northing:**  
**UTM Zone:**  
**Data Source:**

---

**Site:** unknown 16-mile creek site  
Lot 15 Concession 3 SOUTH OF DUNDAS STREET TRAFALGAR Oakville ON

**Database:**  
LIMO

**ECA/Instrument No:** X7049  
**Oper Status 2016:** Historic  
**C of A Issue Date:**

**Natural Attenuation:**  
**Liners:**  
**Cover Material:**

**C of A Issued to:**  
**Lndfl Gas Mgmt (P):**  
**Lndfl Gas Mgmt (F):**  
**Lndfl Gas Mgmt (E):**  
**Lndfl Gas Mgmt Sys:**  
**Landfill Gas Mntr:**  
**Leachate Coll Sys:**  
**ERC Est Vol (m3):**  
**ERC Volume Unit:**  
**ERC Dt Last Det:**  
**Landfill Type:**  
**Source File Type:** Historic and Closed Landfills  
**Fill Rate:**  
**Fill Rate Unit:**  
**Tot Fill Area (ha):**  
**Tot Site Area (ha):**  
**Footprint:**  
**Tot Apprv Cap (m3):**  
**Contam Atten Zone:**  
**Grndwtr Mntr:**  
**Surf Wtr Mntr:**  
**Air Emis Monitor:**  
**Approved Waste Type:**  
**Client Site Name:** unknown  
 16-mile creek site

**Leachate Off-Site:**  
**Leachate On Site:**  
**Req Coll Lndfl Gas:**  
**Lndfl Gas Coll:**  
**Total Waste Rec:**  
**TWR Methodology:**  
**TWR Unit:**  
**Tot Apprv Cap Unit:**  
**Financial Assurance:**  
**Last Report Year:**  
**MOE Region:**  
**MOE District:**  
**Site County:**  
**Lot:**  
**Concession:**  
**Latitude:**  
**Longitude:**  
**Easting:**  
**Northing:**  
**UTM Zone:**  
**Data Source:**

**ERC Methodology:**  
**Site Name:**  
**Site Location Details:** Lot 15 Concession 3 SOUTH OF DUNDAS STREET TRAFALGAR  
 Oakville  
**Service Area:**  
**Page URL:**

**Site:** **Air Canada**  
**Lester B. Pearson International Airport (Toronto International) Mississauga ON**

**Database:**  
**NEES**

**Incident Date:** 4/28/02 7:40  
**Contaminant:** fire fighting foam  
**Amount:**  
**Units:**  
**Quantity:** Unknown  
**Cause:** Process Upset  
**Source:** Other Industrial Plant  
**Reason:** Equipment Failure  
**Sector:** Transportation

**Site:** **BUDGET RENT A CAR**  
**SERVICE RD PEARSON INTL AIRPORT MISSISSAUGA ON**

**Database:**  
**PRT**

**Location ID:** 9223  
**Type:** private  
**Expiry Date:**  
**Capacity (L):** 90920.00  
**Licence #:** 0001042142

**Site:** **TILDEN CAR RENTAL INC**  
**PEARSON INTERNATIONAL AIRPOR MISSISSAUGA ON**

**Database:**  
**PRT**

**Location ID:** 9207  
**Type:** private  
**Expiry Date:**  
**Capacity (L):** 45460.00  
**Licence #:** 0001061845

---

**Site:** CONSOLIDATED AVIATION FUELING OF TORONTO LTD  
PEARSON INTN AIRPORT TORONTO ON

**Database:**  
[PRT](#)

**Location ID:** 15543  
**Type:** private  
**Expiry Date:**  
**Capacity (L):** 114000.00  
**Licence #:** 0001053142

---

**Site:** HERTZ CANADA LTD LESTER B PEARSON INTERNATIONAL AI  
LESTER B PEARSON INTERNATIONAL AIRPOR MALTON ON

**Database:**  
[PRT](#)

**Location ID:** 721  
**Type:** private  
**Expiry Date:**  
**Capacity (L):** 90920.00  
**Licence #:** 0001016823

---

**Site:** CONSOLIDATED AVIATION FUELING OF TORONTO LTD  
PEARSON AIRPORT CARGO BUILDING A MISSISSAUGA ON

**Database:**  
[PRT](#)

**Location ID:** 2765  
**Type:** private  
**Expiry Date:**  
**Capacity (L):** 114000.00  
**Licence #:** 0001036483

---

**Site:** TRANSPORT CANADA  
PEARSON INT'L. AIRPORT MISSISSAUGA ON

**Database:**  
[REC](#)

**Rec Op Div:**  
**Co Admin:**  
**Phone No Admin:**  
**Rec Div:**  
**Rec Op Name:**  
**Choice of Contact:**  
**Site Bldg:**  
**Site PO Box:**  
**Receiver #:** 302-83A006  
**Facility Type:** PCB STORAGE SITE  
**Approval Yrs:** 01,02,03,04,05,06,07,08

**--Details--**

**Waste Code:** 243  
**Waste Description:** PCB'S

---

**Site:** TRANSPORT CANADA  
PEARSON INT'L. AIRPORT, MISSISSAUGA C/O 4900 YONGE ST. WILLOWDALE ON M2N 6A5

**Database:**  
[REC](#)

**Rec Op Div:**  
**Co Admin:**  
**Phone No Admin:**  
**Rec Div:**  
**Rec Op Name:**  
**Choice of Contact:**  
**Site Bldg:**  
**Site PO Box:**  
**Receiver #:** 302-83A006  
**Facility Type:** TRANSFER STATION  
**Approval Yrs:** 92,94,95,96,97,98,99,00



**--Details--**

**Waste Code:** 243  
**Waste Description:** PCB'S

---

**Site:** AIR CANADA  
L.B. PEARSON INTERNATIONAL AIRPORT HANGAR BAY 7 MISSISSAUGA ON

**Database:**  
REC

**Rec Op Div:**  
**Co Admin:**  
**Phone No Admin:**  
**Rec Div:**  
**Rec Op Name:**  
**Choice of Contact:**  
**Site Bldg:**  
**Site PO Box:**  
**Receiver #:** A680115  
**Facility Type:** TRANSFER STATION - PROCESSING  
**Approval Yrs:** 95,96,97,98,99,00,01,02,03,04,05,06,07,08

**--Details--**

**Waste Code:** 113  
**Waste Description:** ACID WASTE - OTHER METALS

**Waste Code:** 122  
**Waste Description:** ALKALINE WASTES - OTHER METALS

**Waste Code:** 145  
**Waste Description:** PAINT/PIGMENT/COATING RESIDUES

---

**Site:** PPM INC. - PETRO CAN. INC.  
PETRO CANADA INC. TRAFALGAR REFINERY MISSISSAUGA ON

**Database:**  
REC

**Rec Op Div:**  
**Co Admin:**  
**Phone No Admin:**  
**Rec Div:**  
**Rec Op Name:**  
**Choice of Contact:**  
**Site Bldg:**  
**Site PO Box:**  
**Receiver #:** A210416  
**Facility Type:**  
**Approval Yrs:** 06,07,08

---

**Site:** PPM INC. - PETRO CAN. INC.  
TRAFALGAR REFINERY, MISSISSAUGA C/O 1 YONGE STREET, SUITE 801 TORONTO ON M5E 1E5

**Database:**  
REC

**Rec Op Div:**  
**Co Admin:**  
**Phone No Admin:**  
**Rec Div:**  
**Rec Op Name:**  
**Choice of Contact:**  
**Site Bldg:**  
**Site PO Box:**  
**Receiver #:** A210416  
**Facility Type:** RECLAIM  
**Approval Yrs:** 92,93,94,95,96,97,98

---

**Site:** AIRSPEED BROKERS DIV OF LIVING  
AIRPORT (PEARSON) MISSISSAUGA ON L5P 1A2

**Database:**  
SCT

**Established:** 1962

Plant Size (ft²):  
Employment: 14

--Details--

Description: ARRANGEMENT OF TRANSPORTATION OF FREIGHT & CARGO  
SIC/NAICS Code: 4731

---

**Site:** FARROW LTD RUSSELL A  
AIRPORT (PEARSON) CARGO B SUITE 19 MISSISSAUGA ON

**Database:**  
SCT

Established: 1948  
Plant Size (ft²):  
Employment: 7

--Details--

Description: ARRANGEMENT OF TRANSPORTATION OF FREIGHT & CARGO  
SIC/NAICS Code: 4731

---

**Site:** BLAIKLOCK INC  
AIRPORT (PEARSON) MISSISSAUGA ON

**Database:**  
SCT

Established: 1886  
Plant Size (ft²):  
Employment: 15

--Details--

Description: ARRANGEMENT OF TRANSPORTATION OF FREIGHT & CARGO  
SIC/NAICS Code: 4731

---

**Site:** Greater Toronto Airports Authority  
North & South Airport Surface Detection Equipment LESTER B. PEARSON INTERNATIONAL AIRPORT  
Mississauga ON

**Database:**  
SPL

Ref No: 6704-6MHNTT  
Site No:  
Incident Dt: 3/2/2006  
Year:  
Incident Cause: Overturn - Truck Or Trailer  
Incident Event:  
Contaminant Code: 12  
Contaminant Name: AVIATION FUEL (JET A OR B, TURBO)

Discharger Report:  
Material Group: Oils  
Health/Env Conseq:  
Client Type:  
Sector Type: Other Motor Vehicle  
Agency Involved:  
Nearest Watercourse:  
Site Address: NORTH & SOUTH AIRPORT SURFACE  
DETECTION EQUIPMENT  
Halton-Peel  
Site District Office:  
Site Postal Code:  
Site Region:  
Site Municipality: Mississauga  
Site Lot:  
Site Conc:  
Northing: NA  
Easting: NA  
Site Geo Ref Accu:  
Site Map Datum:  
SAC Action Class:  
Source Type:

Contaminant Limit 1:  
Contam Limit Freq 1:  
Contaminant UN No 1:

Environment Impact: Not Anticipated  
Nature of Impact: Soil Contamination  
Receiving Medium: Land

Receiving Env:  
MOE Response:  
Dt MOE Arvl on Scn:  
MOE Reported Dt: 3/2/2006

Dt Document Closed:  
Incident Reason:  
Site Name: NORTH & SOUTH AIRPORT SURFACE DETECTION EQUIPMENT

Site County/District:  
Site Geo Ref Meth:  
Incident Summary: Pearson: Consolidated Aviation, fuel to ground  
Contaminant Qty: 1000 L

---

**Site:** PEARSON INTERNATIONAL AIRPORT

**Database:**

**Ref No:** 201567  
**Site No:**  
**Incident Dt:** 5/27/2001  
**Year:**  
**Incident Cause:** PIPE/HOSE LEAK  
**Incident Event:**  
**Contaminant Code:**  
**Contaminant Name:**  
**Contaminant Limit 1:**  
**Contam Limit Freq 1:**  
**Contaminant UN No 1:**  
**Environment Impact:** Possible  
**Nature of Impact:** Water course or lake  
**Receiving Medium:** Land  
**Receiving Env:**  
**MOE Response:**  
**Dt MOE Arvl on Scn:**  
**MOE Reported Dt:** 5/27/2001  
**Dt Document Closed:**  
**Incident Reason:** UNKNOWN  
**Site Name:**  
**Site County/District:**  
**Site Geo Ref Meth:**  
**Incident Summary:** PEARSON INT. AIRPORT:<200LITRES HYDRAULIC FLUID TO APRON. CLEANED UP. EGN.  
**Contaminant Qty:**

**Discharger Report:**  
**Material Group:**  
**Health/Env Conseq:**  
**Client Type:**  
**Sector Type:**  
**Agency Involved:** THIS REPORT FAXED TO E.P.S.  
**Nearest Watercourse:**  
**Site Address:**  
**Site District Office:**  
**Site Postal Code:**  
**Site Region:**  
**Site Municipality:** 21102  
**Site Lot:**  
**Site Conc:**  
**Northing:**  
**Easting:**  
**Site Geo Ref Accu:**  
**Site Map Datum:**  
**SAC Action Class:**  
**Source Type:**

**Site:** TRANSPORT TRUCK  
 GRAVEL RD & TRAFALGAR TRANSPORT TRUCK (CARGO) OAKVILLE ON

**Database:**  
 SPL

**Ref No:** 183885  
**Site No:**  
**Incident Dt:** 7/20/2000  
**Year:**  
**Incident Cause:** OTHER TRANSPORTATION ACCIDENT  
**Incident Event:**  
**Contaminant Code:**  
**Contaminant Name:**  
**Contaminant Limit 1:**  
**Contam Limit Freq 1:**  
**Contaminant UN No 1:**  
**Environment Impact:** CONFIRMED  
**Nature of Impact:** Soil contamination  
**Receiving Medium:** LAND  
**Receiving Env:**  
**MOE Response:**  
**Dt MOE Arvl on Scn:**  
**MOE Reported Dt:** 7/21/2000  
**Dt Document Closed:**  
**Incident Reason:** ADVERSE ROAD CONDITION  
**Site Name:**  
**Site County/District:**  
**Site Geo Ref Meth:**  
**Incident Summary:** LIBERTY LIQUID TRANSPORT-36 METRIC TONNES ASPHALT & 25 L DIESEL/OIL TO GRND  
**Contaminant Qty:**

**Discharger Report:**  
**Material Group:**  
**Health/Env Conseq:**  
**Client Type:**  
**Sector Type:**  
**Agency Involved:**  
**Nearest Watercourse:**  
**Site Address:**  
**Site District Office:**  
**Site Postal Code:**  
**Site Region:**  
**Site Municipality:** 14403  
**Site Lot:**  
**Site Conc:**  
**Northing:**  
**Easting:**  
**Site Geo Ref Accu:**  
**Site Map Datum:**  
**SAC Action Class:**  
**Source Type:**

**Site:** PEARSON INTERNATIONAL AIRPORT  
 PEARSON INTERNATIONAL AIRPORT TERMINAL 2, GATE 80 AREA AIRCRAFT MISSISSAUGA CITY ON

**Database:**  
 SPL

**Ref No:** 95479  
**Site No:**  
**Incident Dt:** 1/19/1994  
**Year:**  
**Incident Cause:** PIPE/HOSE LEAK  
**Incident Event:**  
**Contaminant Code:**

**Discharger Report:**  
**Material Group:**  
**Health/Env Conseq:**  
**Client Type:**  
**Sector Type:**  
**Agency Involved:**  
**Nearest Watercourse:**

<b>Contaminant Name:</b>		<b>Site Address:</b>	
<b>Contaminant Limit 1:</b>		<b>Site District Office:</b>	
<b>Contam Limit Freq 1:</b>		<b>Site Postal Code:</b>	
<b>Contaminant UN No 1:</b>		<b>Site Region:</b>	
<b>Environment Impact:</b>	POSSIBLE	<b>Site Municipality:</b>	21102
<b>Nature of Impact:</b>	Soil contamination	<b>Site Lot:</b>	
<b>Receiving Medium:</b>	LAND	<b>Site Conc:</b>	
<b>Receiving Env:</b>		<b>Northing:</b>	
<b>MOE Response:</b>		<b>Easting:</b>	AIRPORT F.D.,REGION,EPS, ETOBICOKE
<b>Dt MOE Arvl on Scrn:</b>		<b>Site Geo Ref Accu:</b>	
<b>MOE Reported Dt:</b>	1/19/1994	<b>Site Map Datum:</b>	
<b>Dt Document Closed:</b>		<b>SAC Action Class:</b>	
<b>Incident Reason:</b>	ICE/FROST DAMAGE	<b>Source Type:</b>	
<b>Site Name:</b>			
<b>Site County/District:</b>			
<b>Site Geo Ref Meth:</b>			
<b>Incident Summary:</b>	PEARSON AIRPORT - JET FUEL TO TARMAC FROM UNDERGROUND LINE LEAK.		
<b>Contaminant Qty:</b>			

**Site:** PRIVATE OWNER **Database:**  
SPL  
**PIEDMONT HAWTHORNE TORONTO RAMP #2 AT PEARSON INTERNATIONAL AIRPORT AIRCRAFT**  
**MISSISSAUGA CITY ON**

<b>Ref No:</b>	197609	<b>Discharger Report:</b>	
<b>Site No:</b>		<b>Material Group:</b>	
<b>Incident Dt:</b>	4/4/2001	<b>Health/Env Conseq:</b>	
<b>Year:</b>		<b>Client Type:</b>	
<b>Incident Cause:</b>	VALVE/FITTING LEAK OR FAILURE	<b>Sector Type:</b>	
<b>Incident Event:</b>		<b>Agency Involved:</b>	
<b>Contaminant Code:</b>		<b>Nearest Watercourse:</b>	
<b>Contaminant Name:</b>		<b>Site Address:</b>	
<b>Contaminant Limit 1:</b>		<b>Site District Office:</b>	
<b>Contam Limit Freq 1:</b>		<b>Site Postal Code:</b>	
<b>Contaminant UN No 1:</b>		<b>Site Region:</b>	
<b>Environment Impact:</b>	Possible	<b>Site Municipality:</b>	21102
<b>Nature of Impact:</b>	Soil contamination	<b>Site Lot:</b>	
<b>Receiving Medium:</b>	Land	<b>Site Conc:</b>	
<b>Receiving Env:</b>		<b>Northing:</b>	
<b>MOE Response:</b>		<b>Easting:</b>	
<b>Dt MOE Arvl on Scrn:</b>		<b>Site Geo Ref Accu:</b>	
<b>MOE Reported Dt:</b>	4/4/2001	<b>Site Map Datum:</b>	
<b>Dt Document Closed:</b>		<b>SAC Action Class:</b>	
<b>Incident Reason:</b>	POWER INTERRUPTION	<b>Source Type:</b>	
<b>Site Name:</b>			
<b>Site County/District:</b>			
<b>Site Geo Ref Meth:</b>			
<b>Incident Summary:</b>	CHARTRIGHT COMPANY:12 L JET A1 TO CONCRETE TARM AC, CLEANED UP, NO SEWER		
<b>Contaminant Qty:</b>			

**Site:** Hwy 401 between Trafalgar Road and Regional Road 25 Mississauga ON **Database:**  
SPL

<b>Ref No:</b>	8562-8QNKKY	<b>Discharger Report:</b>	
<b>Site No:</b>		<b>Material Group:</b>	
<b>Incident Dt:</b>	16-JAN-12	<b>Health/Env Conseq:</b>	
<b>Year:</b>		<b>Client Type:</b>	
<b>Incident Cause:</b>	Discharge or Emission to Air	<b>Sector Type:</b>	Other
<b>Incident Event:</b>		<b>Agency Involved:</b>	
<b>Contaminant Code:</b>	36	<b>Nearest Watercourse:</b>	
<b>Contaminant Name:</b>	PROPANE VAPOUR	<b>Site Address:</b>	Hwy 401 between Trafalgar Road and Regional Road 25
<b>Contaminant Limit 1:</b>		<b>Site District Office:</b>	
<b>Contam Limit Freq 1:</b>		<b>Site Postal Code:</b>	
<b>Contaminant UN No 1:</b>		<b>Site Region:</b>	
<b>Environment Impact:</b>	Confirmed	<b>Site Municipality:</b>	Mississauga
<b>Nature of Impact:</b>	Air Pollution	<b>Site Lot:</b>	
<b>Receiving Medium:</b>	Sewage - Municipal/Private and Commercial	<b>Site Conc:</b>	

**Receiving Env:**  
**MOE Response:** No Field Response  
**Dt MOE Arvl on Scn:**  
**MOE Reported Dt:** 19-JAN-12  
**Dt Document Closed:** 25-MAY-12  
**Incident Reason:** Negligence (Apparent) - Caused by lack of diligence  
**Site Name:** MTO East Bound Lane Inspection Station<UNOFFICIAL>  
**Site County/District:**  
**Site Geo Ref Meth:**  
**Incident Summary:** TSSA FSB: Propane Tank Overfill, Propane to Atm  
**Contaminant Qty:**

**Northing:**  
**Easting:**  
**Site Geo Ref Accu:**  
**Site Map Datum:**  
**SAC Action Class:** Air Spills - Gases and Vapours  
**Source Type:**

**Site:** **Oakville Transit<UNOFFICIAL>** **Database:**  
**McCraney St West of Trafalgar St Oakville ON** **SPL**

**Ref No:** 5868-8FWH8J  
**Site No:**  
**Incident Dt:** 4/14/2011  
**Year:**  
**Incident Cause:** Pipe Or Hose Leak  
**Incident Event:**  
**Contaminant Code:** 15  
**Contaminant Name:** TRANSMISSION OIL  
**Contaminant Limit 1:**  
**Contam Limit Freq 1:**  
**Contaminant UN No 1:**  
**Environment Impact:** Confirmed  
**Nature of Impact:** Surface Water Pollution  
**Receiving Medium:**  
**Receiving Env:**  
**MOE Response:** Planned Field Response  
**Dt MOE Arvl on Scn:**  
**MOE Reported Dt:** 4/14/2011  
**Dt Document Closed:** 6/28/2011  
**Incident Reason:** Equipment/Vehicles  
**Site Name:** Spill Site<UNOFFICIAL>  
**Site County/District:**  
**Site Geo Ref Meth:**  
**Incident Summary:** 25 L's spill of Transmission Fluid to Asphalt and cb  
**Contaminant Qty:** 25 L

**Discharger Report:**  
**Material Group:**  
**Health/Env Conseq:**  
**Client Type:**  
**Sector Type:** Motor Vehicle  
**Agency Involved:**  
**Nearest Watercourse:**  
**Site Address:** McCraney St West of Trafalgar St  
**Site District Office:**  
**Site Postal Code:**  
**Site Region:**  
**Site Municipality:** Oakville  
**Site Lot:**  
**Site Conc:**  
**Northing:**  
**Easting:**  
**Site Geo Ref Accu:**  
**Site Map Datum:**  
**SAC Action Class:** Watercourse Spills  
**Source Type:**

**Site:** **Where creek crosses Lakeshore Rd, by Cawthra Rd. Mississauga ON** **Database:**  
**SPL**

**Ref No:** 2238-84YTEK  
**Site No:**  
**Incident Dt:**  
**Year:**  
**Incident Cause:** Discharge Or Bypass To A Watercourse  
**Incident Event:**  
**Contaminant Code:** 99  
**Contaminant Name:** SILT  
**Contaminant Limit 1:**  
**Contam Limit Freq 1:**  
**Contaminant UN No 1:**  
**Environment Impact:** Confirmed  
**Nature of Impact:** Other Impact(s); Surface Water Pollution  
**Receiving Medium:**  
**Receiving Env:**  
**MOE Response:**  
**Dt MOE Arvl on Scn:**  
**MOE Reported Dt:** 4/29/2010  
**Dt Document Closed:**  
**Incident Reason:** Spill  
**Site Name:** Cooksville Creek<UNOFFICIAL>  
**Site County/District:**

**Discharger Report:**  
**Material Group:**  
**Health/Env Conseq:**  
**Client Type:** Other  
**Sector Type:**  
**Agency Involved:**  
**Nearest Watercourse:**  
**Site Address:**  
**Site District Office:**  
**Site Postal Code:**  
**Site Region:**  
**Site Municipality:**  
**Site Lot:**  
**Site Conc:**  
**Northing:**  
**Easting:**  
**Site Geo Ref Accu:**  
**Site Map Datum:**  
**SAC Action Class:** Watercourse Spills  
**Source Type:**

Site Geo Ref Meth:  
Incident Summary:  
Contaminant Qty:

RoP: minor siltation of Cooksville Crk. Filtration present.

---

**Site:** TANK TRUCK  
LESTER B. PEARSON INTERNATIONAL AIRPORT AT GATE 107 OUTFALL. TANK TRUCK (CARGO) MISSISSAUGA CITY ON

**Database:**  
SPL

**Ref No:** 155549  
**Site No:**  
**Incident Dt:** 5/11/1998  
**Year:**  
**Incident Cause:** VALVE/FITTING LEAK OR FAILURE  
**Incident Event:**  
**Contaminant Code:**  
**Contaminant Name:**  
**Contaminant Limit 1:**  
**Contam Limit Freq 1:**  
**Contaminant UN No 1:**  
**Environment Impact:** POSSIBLE  
**Nature of Impact:** Water course or lake  
**Receiving Medium:** WATER  
**Receiving Env:**  
**MOE Response:**  
**Dt MOE Arvl on Scn:**  
**MOE Reported Dt:** 5/12/1998  
**Dt Document Closed:**  
**Incident Reason:** EQUIPMENT FAILURE  
**Site Name:**  
**Site County/District:**  
**Site Geo Ref Meth:**  
**Incident Summary:** CONSOLIDATED AVIATION-200L JET FUEL LEAK FROM HOSE TO TARMAC AND OUTFALL.  
**Contaminant Qty:**

**Discharger Report:**  
**Material Group:**  
**Health/Env Conseq:**  
**Client Type:**  
**Sector Type:**  
**Agency Involved:**  
**Nearest Watercourse:**  
**Site Address:**  
**Site District Office:**  
**Site Postal Code:**  
**Site Region:**  
**Site Municipality:** 21102  
**Site Lot:**  
**Site Conc:**  
**Northing:**  
**Easting:** GTAA, EPS  
**Site Geo Ref Accu:**  
**Site Map Datum:**  
**SAC Action Class:**  
**Source Type:**

---

**Site:** CANADIAN AIRLINES  
PEARSON AIRPORT MISSISSAUGA CITY ON

**Database:**  
SPL

**Ref No:** 155305  
**Site No:**  
**Incident Dt:** 5/4/1998  
**Year:**  
**Incident Cause:** OTHER CONTAINER LEAK  
**Incident Event:**  
**Contaminant Code:**  
**Contaminant Name:**  
**Contaminant Limit 1:**  
**Contam Limit Freq 1:**  
**Contaminant UN No 1:**  
**Environment Impact:** NOT ANTICIPATED  
**Nature of Impact:**  
**Receiving Medium:** LAND  
**Receiving Env:**  
**MOE Response:**  
**Dt MOE Arvl on Scn:**  
**MOE Reported Dt:** 5/5/1998  
**Dt Document Closed:**  
**Incident Reason:** ERROR  
**Site Name:**  
**Site County/District:**  
**Site Geo Ref Meth:**  
**Incident Summary:** CANADIAN AIRLINES: 160L WATER-BASED GLUE SPILLED TO CONCRETE APRON.  
**Contaminant Qty:**

**Discharger Report:**  
**Material Group:**  
**Health/Env Conseq:**  
**Client Type:**  
**Sector Type:**  
**Agency Involved:**  
**Nearest Watercourse:**  
**Site Address:**  
**Site District Office:**  
**Site Postal Code:**  
**Site Region:**  
**Site Municipality:** 21102  
**Site Lot:**  
**Site Conc:**  
**Northing:**  
**Easting:**  
**Site Geo Ref Accu:**  
**Site Map Datum:**  
**SAC Action Class:**  
**Source Type:**

---

**Site:** PRIVATE OWNER  
LOWER BASE LINE/TRAFALGAR RD. MOTOR VEHICLE (OPERATING FLUID) OAKVILLE TOWN ON

**Database:**  
SPL

**Ref No:** 133636  
**Site No:**  
**Incident Dt:** 10/29/1996  
**Year:**  
**Incident Cause:** OTHER TRANSPORTATION ACCIDENT  
**Incident Event:**  
**Contaminant Code:**  
**Contaminant Name:**  
**Contaminant Limit 1:**  
**Contam Limit Freq 1:**  
**Contaminant UN No 1:**  
**Environment Impact:** POSSIBLE  
**Nature of Impact:** Water course or lake  
**Receiving Medium:** LAND / WATER  
**Receiving Env:**  
**MOE Response:**  
**Dt MOE Arvl on Scn:**  
**MOE Reported Dt:** 10/29/1996  
**Dt Document Closed:**  
**Incident Reason:** UNKNOWN  
**Site Name:**  
**Site County/District:**  
**Site Geo Ref Meth:**  
**Incident Summary:** PRIVATE OWNER-20 L DIESEL TO GROUND & DITCH, MVA, FD WILL CLEANUP.  
**Contaminant Qty:**

**Discharger Report:**  
**Material Group:**  
**Health/Env Conseq:**  
**Client Type:**  
**Sector Type:**  
**Agency Involved:**  
**Nearest Watercourse:**  
**Site Address:**  
**Site District Office:**  
**Site Postal Code:**  
**Site Region:**  
**Site Municipality:** 14403  
**Site Lot:**  
**Site Conc:**  
**Northing:**  
**Easting:** FD  
**Site Geo Ref Accu:**  
**Site Map Datum:**  
**SAC Action Class:**  
**Source Type:**

---

**Site:** CONSOLIDATED AVIATION SERVICES  
PEARSON INTERNATIONAL AIRPORT PEARSON INTERNATIONAL AIRPORT DEPOT NORTH STAR DRIVE,  
MISSISSAUGA MISSISSAUGA CITY ON

**Database:**  
SPL

**Ref No:** 127714  
**Site No:**  
**Incident Dt:** 6/11/1996  
**Year:**  
**Incident Cause:** VALVE/FITTING LEAK OR FAILURE  
**Incident Event:**  
**Contaminant Code:**  
**Contaminant Name:**  
**Contaminant Limit 1:**  
**Contam Limit Freq 1:**  
**Contaminant UN No 1:**  
**Environment Impact:** NOT ANTICIPATED  
**Nature of Impact:**  
**Receiving Medium:** LAND  
**Receiving Env:**  
**MOE Response:**  
**Dt MOE Arvl on Scn:**  
**MOE Reported Dt:** 6/11/1996  
**Dt Document Closed:**  
**Incident Reason:** OVERSTRESS/OVERPRESSURE  
**Site Name:**  
**Site County/District:**  
**Site Geo Ref Meth:**  
**Incident Summary:** SHELL AEROCENTRE: 10 L JET FUEL TO TARMAC FROM PRESSURIZED FUEL TANK  
**Contaminant Qty:**

**Discharger Report:**  
**Material Group:**  
**Health/Env Conseq:**  
**Client Type:**  
**Sector Type:**  
**Agency Involved:**  
**Nearest Watercourse:**  
**Site Address:**  
**Site District Office:**  
**Site Postal Code:**  
**Site Region:**  
**Site Municipality:** 21102  
**Site Lot:**  
**Site Conc:**  
**Northing:**  
**Easting:** AIRPORT FD & RCMP  
**Site Geo Ref Accu:**  
**Site Map Datum:**  
**SAC Action Class:**  
**Source Type:**

---

**Site:** CANADIAN AIRLINES  
HANGAR AT PEARSON AIRPORT PEARSON HANGAR STORAGE MISSISSAUGA CITY ON

**Database:**  
SPL

**Ref No:** 47590  
**Site No:**  
**Incident Dt:** 3/14/1991  
**Year:**  
**Incident Cause:** OTHER CONTAINER LEAK  
**Incident Event:**  
**Contaminant Code:**

**Discharger Report:**  
**Material Group:**  
**Health/Env Conseq:**  
**Client Type:**  
**Sector Type:**  
**Agency Involved:**  
**Nearest Watercourse:**

**Contaminant Name:**  
**Contaminant Limit 1:**  
**Contam Limit Freq 1:**  
**Contaminant UN No 1:**  
**Environment Impact:** POSSIBLE  
**Nature of Impact:** Water course or lake  
**Receiving Medium:** LAND / WATER  
**Receiving Env:**  
**MOE Response:**  
**Dt MOE Arvl on Scrn:**  
**MOE Reported Dt:** 3/14/1991  
**Dt Document Closed:**  
**Incident Reason:** UNKNOWN  
**Site Name:**  
**Site County/District:**  
**Site Geo Ref Meth:**  
**Incident Summary:** CANADIAN AIRLINES: 450L ENGINE OIL TO GROUND. SOME TO STORM SEWERS  
**Contaminant Qty:**

**Site Address:**  
**Site District Office:**  
**Site Postal Code:**  
**Site Region:**  
**Site Municipality:** 21102  
**Site Lot:**  
**Site Conc:**  
**Northing:**  
**Easting:**  
**Site Geo Ref Accu:**  
**Site Map Datum:**  
**SAC Action Class:**  
**Source Type:**

**Site:** **TRANSPORT TRUCK**  
**TRAFALAR ROAD FROM CROSS STREET TO ALPHA LUMBER YARD MOTOR VEHICLE (OPERATING FLUID)**  
**OAKVILLE TOWN ON**

**Database:**  
**SPL**

**Ref No:** 119019  
**Site No:**  
**Incident Dt:** 9/27/1995  
**Year:**  
**Incident Cause:** OTHER CONTAINER LEAK  
**Incident Event:**  
**Contaminant Code:**  
**Contaminant Name:**  
**Contaminant Limit 1:**  
**Contam Limit Freq 1:**  
**Contaminant UN No 1:**  
**Environment Impact:** CONFIRMED  
**Nature of Impact:** Other  
**Receiving Medium:** LAND  
**Receiving Env:**  
**MOE Response:**  
**Dt MOE Arvl on Scrn:**  
**MOE Reported Dt:** 9/27/1995  
**Dt Document Closed:**  
**Incident Reason:** NEGLIGENCE (APPARENT)  
**Site Name:**  
**Site County/District:**  
**Site Geo Ref Meth:**  
**Incident Summary:** ALPHA LUMBER TRUCK: 8 L MOTOR OIL ALONG ROADWAY CAUSED 3 MVA'S: PD, WORKS  
**Contaminant Qty:**

**Discharger Report:**  
**Material Group:**  
**Health/Env Conseq:**  
**Client Type:**  
**Sector Type:**  
**Agency Involved:**  
**Nearest Watercourse:**  
**Site Address:**  
**Site District Office:**  
**Site Postal Code:**  
**Site Region:**  
**Site Municipality:** 14403  
**Site Lot:**  
**Site Conc:**  
**Northing:**  
**Easting:** OAKVILLE WORKS DEPT. & PD  
**Site Geo Ref Accu:**  
**Site Map Datum:**  
**SAC Action Class:**  
**Source Type:**

**Site:** **PRIVATE OWNER**  
**PEARSON AIRPORT, BURLINGTON AIR EXPRESS CARGO BLDG E. MOTOR VEHICLE (OPERATING FLUID)**  
**MISSISSAUGA CITY ON**

**Database:**  
**SPL**

**Ref No:** 118962  
**Site No:**  
**Incident Dt:** 9/26/1995  
**Year:**  
**Incident Cause:** OTHER CONTAINER LEAK  
**Incident Event:**  
**Contaminant Code:**  
**Contaminant Name:**  
**Contaminant Limit 1:**  
**Contam Limit Freq 1:**  
**Contaminant UN No 1:**  
**Environment Impact:** POSSIBLE  
**Nature of Impact:** Water course or lake  
**Receiving Medium:** LAND

**Discharger Report:**  
**Material Group:**  
**Health/Env Conseq:**  
**Client Type:**  
**Sector Type:**  
**Agency Involved:**  
**Nearest Watercourse:**  
**Site Address:**  
**Site District Office:**  
**Site Postal Code:**  
**Site Region:**  
**Site Municipality:** 21102  
**Site Lot:**  
**Site Conc:**



<b>Receiving Env:</b>		<b>Northing:</b>	
<b>MOE Response:</b>		<b>Easting:</b>	PEEL REGION
<b>Dt MOE Arvl on Scn:</b>		<b>Site Geo Ref Accu:</b>	
<b>MOE Reported Dt:</b>	9/26/1995	<b>Site Map Datum:</b>	
<b>Dt Document Closed:</b>		<b>SAC Action Class:</b>	
<b>Incident Reason:</b>	OTHER	<b>Source Type:</b>	
<b>Site Name:</b>			
<b>Site County/District:</b>			
<b>Site Geo Ref Meth:</b>			
<b>Incident Summary:</b>	ACTION AIR EXPRESS 20 L DIESEL FUEL TO PARKING LOT & C.B.		
<b>Contaminant Qty:</b>			

**Site:** PRIVATE OWNER  
 TRAFALGAR ROAD SOUTH OF BURNHAMTHORPE MOTOR VEHICLE (OPERATING FLUID) OAKVILLE TOWN ON  
**Database:** SPL

<b>Ref No:</b>	121269	<b>Discharger Report:</b>	
<b>Site No:</b>		<b>Material Group:</b>	
<b>Incident Dt:</b>	11/27/1995	<b>Health/Env Conseq:</b>	
<b>Year:</b>		<b>Client Type:</b>	
<b>Incident Cause:</b>	OTHER TRANSPORTATION ACCIDENT	<b>Sector Type:</b>	
<b>Incident Event:</b>		<b>Agency Involved:</b>	
<b>Contaminant Code:</b>		<b>Nearest Watercourse:</b>	
<b>Contaminant Name:</b>		<b>Site Address:</b>	
<b>Contaminant Limit 1:</b>		<b>Site District Office:</b>	
<b>Contam Limit Freq 1:</b>		<b>Site Postal Code:</b>	
<b>Contaminant UN No 1:</b>		<b>Site Region:</b>	
<b>Environment Impact:</b>	NOT ANTICIPATED	<b>Site Municipality:</b>	14403
<b>Nature of Impact:</b>		<b>Site Lot:</b>	
<b>Receiving Medium:</b>	LAND	<b>Site Conc:</b>	
<b>Receiving Env:</b>		<b>Northing:</b>	
<b>MOE Response:</b>		<b>Easting:</b>	
<b>Dt MOE Arvl on Scn:</b>		<b>Site Geo Ref Accu:</b>	
<b>MOE Reported Dt:</b>	11/27/1995	<b>Site Map Datum:</b>	
<b>Dt Document Closed:</b>		<b>SAC Action Class:</b>	
<b>Incident Reason:</b>	ERROR	<b>Source Type:</b>	
<b>Site Name:</b>			
<b>Site County/District:</b>			
<b>Site Geo Ref Meth:</b>			
<b>Incident Summary:</b>	PRIVATE OWNER-40 L OF GASOLINE TO ROAD.		
<b>Contaminant Qty:</b>			

**Site:** TRIMAC TRANSPORTATION SERVICES  
 CONSOLIDATED AVIATION SERVICES DEPOT PEARSON INTERNATIONAL AIRPORT TANK TRUCK (CARGO)  
 MISSISSAUGA CITY ON  
**Database:** SPL

<b>Ref No:</b>	109937	<b>Discharger Report:</b>	
<b>Site No:</b>		<b>Material Group:</b>	
<b>Incident Dt:</b>	2/9/1995	<b>Health/Env Conseq:</b>	
<b>Year:</b>		<b>Client Type:</b>	
<b>Incident Cause:</b>	OTHER CONTAINER LEAK	<b>Sector Type:</b>	
<b>Incident Event:</b>		<b>Agency Involved:</b>	
<b>Contaminant Code:</b>		<b>Nearest Watercourse:</b>	
<b>Contaminant Name:</b>		<b>Site Address:</b>	
<b>Contaminant Limit 1:</b>		<b>Site District Office:</b>	
<b>Contam Limit Freq 1:</b>		<b>Site Postal Code:</b>	
<b>Contaminant UN No 1:</b>		<b>Site Region:</b>	
<b>Environment Impact:</b>	NOT ANTICIPATED	<b>Site Municipality:</b>	21102
<b>Nature of Impact:</b>		<b>Site Lot:</b>	
<b>Receiving Medium:</b>	LAND	<b>Site Conc:</b>	
<b>Receiving Env:</b>		<b>Northing:</b>	
<b>MOE Response:</b>		<b>Easting:</b>	MCCR, EPS
<b>Dt MOE Arvl on Scn:</b>		<b>Site Geo Ref Accu:</b>	
<b>MOE Reported Dt:</b>	2/9/1995	<b>Site Map Datum:</b>	
<b>Dt Document Closed:</b>		<b>SAC Action Class:</b>	
<b>Incident Reason:</b>	UNKNOWN	<b>Source Type:</b>	
<b>Site Name:</b>			
<b>Site County/District:</b>			

Site Geo Ref Meth:  
Incident Summary:  
Contaminant Qty:

TRIMAC TANKER TRUCK-100 LJET A FUEL TO CONCRETE, CONTAINED,CLEANED UP.

**Site:** Air Canada  
Gate 66B, Terminal 1, Pearson Airport Mississauga ON

**Database:**  
SPL

**Ref No:** 4512-9DP66G  
**Site No:**  
**Incident Dt:** 2013/11/21  
**Year:**  
**Incident Cause:** Leak/Break  
**Incident Event:**  
**Contaminant Code:** 44  
**Contaminant Name:** SEWAGE,RAW UNCHLORINATED  
**Contaminant Limit 1:**  
**Contam Limit Freq 1:**  
**Contaminant UN No 1:**  
**Environment Impact:** Not Anticipated  
**Nature of Impact:** Soil Contamination  
**Receiving Medium:**  
**Receiving Env:**  
**MOE Response:** No Field Response  
**Dt MOE Arvl on Scn:**  
**MOE Reported Dt:** 2013/11/21  
**Dt Document Closed:** 2014/01/30  
**Incident Reason:** Operator/Human Error  
**Site Name:** Pearson Airport <UNOFFICIAL>  
**Site County/District:**  
**Site Geo Ref Meth:**  
**Incident Summary:** Air Canada - 10 L of sewage to concrete from plane.  
**Contaminant Qty:** 10 L

**Discharger Report:**  
**Material Group:**  
**Health/Env Conseq:**  
**Client Type:**  
**Sector Type:** Aircraft  
**Agency Involved:**  
**Nearest Watercourse:**  
**Site Address:** Gate 66B, Terminal 1, Pearson Airport  
**Site District Office:**  
**Site Postal Code:**  
**Site Region:**  
**Site Municipality:** Mississauga  
**Site Lot:**  
**Site Conc:**  
**Nothing:**  
**Easting:**  
**Site Geo Ref Accu:**  
**Site Map Datum:**  
**SAC Action Class:** Land Spills  
**Source Type:**

**Site:** Pearson Airport<UNOFFICIAL> Mississauga ON

**Database:**  
SPL

**Ref No:** 8878-6EVVK7  
**Site No:**  
**Incident Dt:** 8/2/2005  
**Year:**  
**Incident Cause:**  
**Incident Event:**  
**Contaminant Code:**  
**Contaminant Name:** AVIATION FUEL (JET A OR B, TURBO)  
**Contaminant Limit 1:**  
**Contam Limit Freq 1:**  
**Contaminant UN No 1:**  
**Environment Impact:** Possible  
**Nature of Impact:**  
**Receiving Medium:** Land  
**Receiving Env:**  
**MOE Response:**  
**Dt MOE Arvl on Scn:**  
**MOE Reported Dt:** 8/2/2005  
**Dt Document Closed:**  
**Incident Reason:**  
**Site Name:** Pearson Airport<UNOFFICIAL>  
**Site County/District:**  
**Site Geo Ref Meth:**  
**Incident Summary:** Air France-Ukn Qty Jet fuel to Grnd  
**Contaminant Qty:**

**Discharger Report:** 0  
**Material Group:** Oil  
**Health/Env Conseq:**  
**Client Type:**  
**Sector Type:** Aircraft  
**Agency Involved:**  
**Nearest Watercourse:**  
**Site Address:**  
**Site District Office:** Halton-Peel  
**Site Postal Code:**  
**Site Region:**  
**Site Municipality:** Mississauga  
**Site Lot:**  
**Site Conc:**  
**Nothing:**  
**Easting:**  
**Site Geo Ref Accu:**  
**Site Map Datum:**  
**SAC Action Class:** Spills to Watercourses  
**Source Type:**

**Site:** AIR CANADA  
ETOBICOKE CREEK, AIR CANADA HANGAR FOR DC 8, BAY 7 AT PEARSON INTER. AIRPORT. PEARSON  
AIRPORT MISSISSAUGA CITY ON

**Database:**  
SPL

<b>Ref No:</b>	224456	<b>Discharger Report:</b>	
<b>Site No:</b>		<b>Material Group:</b>	
<b>Incident Dt:</b>	4/28/2002	<b>Health/Env Conseq:</b>	
<b>Year:</b>		<b>Client Type:</b>	
<b>Incident Cause:</b>	UNKNOWN	<b>Sector Type:</b>	
<b>Incident Event:</b>		<b>Agency Involved:</b>	GTA
<b>Contaminant Code:</b>		<b>Nearest Watercourse:</b>	
<b>Contaminant Name:</b>		<b>Site Address:</b>	
<b>Contaminant Limit 1:</b>		<b>Site District Office:</b>	
<b>Contam Limit Freq 1:</b>		<b>Site Postal Code:</b>	
<b>Contaminant UN No 1:</b>		<b>Site Region:</b>	
<b>Environment Impact:</b>	POSSIBLE	<b>Site Municipality:</b>	21102
<b>Nature of Impact:</b>	Soil contamination	<b>Site Lot:</b>	
<b>Receiving Medium:</b>	LAND / WATER	<b>Site Conc:</b>	
<b>Receiving Env:</b>		<b>Northing:</b>	
<b>MOE Response:</b>		<b>Easting:</b>	
<b>Dt MOE Arvl on Scn:</b>		<b>Site Geo Ref Accu:</b>	
<b>MOE Reported Dt:</b>	4/28/2002	<b>Site Map Datum:</b>	
<b>Dt Document Closed:</b>		<b>SAC Action Class:</b>	
<b>Incident Reason:</b>	UNKNOWN	<b>Source Type:</b>	
<b>Site Name:</b>			
<b>Site County/District:</b>			
<b>Site Geo Ref Meth:</b>			
<b>Incident Summary:</b>	AIR CANADA-FIRE FIGHTING FOAM RELEASE AT AIRPORT, POSSIBLE TO STORM & CREEK		
<b>Contaminant Qty:</b>			

**Site:** TRANSPORT TRUCK **Database:** SPL  
MTO WEIGH SCALE AT QEW TRANSPORT TRUCK (CARGO) OAKVILLE TOWN ON

<b>Ref No:</b>	86508	<b>Discharger Report:</b>	
<b>Site No:</b>		<b>Material Group:</b>	
<b>Incident Dt:</b>	6/4/1993	<b>Health/Env Conseq:</b>	
<b>Year:</b>		<b>Client Type:</b>	
<b>Incident Cause:</b>	OTHER CONTAINER LEAK	<b>Sector Type:</b>	
<b>Incident Event:</b>		<b>Agency Involved:</b>	
<b>Contaminant Code:</b>		<b>Nearest Watercourse:</b>	
<b>Contaminant Name:</b>		<b>Site Address:</b>	
<b>Contaminant Limit 1:</b>		<b>Site District Office:</b>	
<b>Contam Limit Freq 1:</b>		<b>Site Postal Code:</b>	
<b>Contaminant UN No 1:</b>		<b>Site Region:</b>	
<b>Environment Impact:</b>	NOT ANTICIPATED	<b>Site Municipality:</b>	14403
<b>Nature of Impact:</b>		<b>Site Lot:</b>	
<b>Receiving Medium:</b>	LAND	<b>Site Conc:</b>	
<b>Receiving Env:</b>		<b>Northing:</b>	
<b>MOE Response:</b>		<b>Easting:</b>	
<b>Dt MOE Arvl on Scn:</b>		<b>Site Geo Ref Accu:</b>	
<b>MOE Reported Dt:</b>	6/4/1993	<b>Site Map Datum:</b>	
<b>Dt Document Closed:</b>		<b>SAC Action Class:</b>	
<b>Incident Reason:</b>	DAMAGE BY MOVING EQUIPMENT	<b>Source Type:</b>	
<b>Site Name:</b>			
<b>Site County/District:</b>			
<b>Site Geo Ref Meth:</b>			
<b>Incident Summary:</b>	DOMTAR INC - 200L PAPER SIZER TO TARMAC,CONTAINERDAMAGED BY FORKLIFT.		
<b>Contaminant Qty:</b>			

**Site:** TRANSPORT CANADA **Database:** SPL  
PEARSON INT'L AIRPORT, NORTH-WEST CORNER BEHIND POWER BUILDING. LESTER B. PEARSON  
INTERNATIONAL AIRPORT 2490 BRITANNIA ROAD EAST MISSISSAUGA CITY ON

<b>Ref No:</b>	76730	<b>Discharger Report:</b>	
<b>Site No:</b>		<b>Material Group:</b>	
<b>Incident Dt:</b>	9/23/1992	<b>Health/Env Conseq:</b>	
<b>Year:</b>		<b>Client Type:</b>	
<b>Incident Cause:</b>	OTHER CAUSE (N.O.S.)	<b>Sector Type:</b>	
<b>Incident Event:</b>		<b>Agency Involved:</b>	
<b>Contaminant Code:</b>		<b>Nearest Watercourse:</b>	

<b>Contaminant Name:</b>		<b>Site Address:</b>	
<b>Contaminant Limit 1:</b>		<b>Site District Office:</b>	
<b>Contam Limit Freq 1:</b>		<b>Site Postal Code:</b>	
<b>Contaminant UN No 1:</b>		<b>Site Region:</b>	
<b>Environment Impact:</b>	NOT ANTICIPATED	<b>Site Municipality:</b>	21102
<b>Nature of Impact:</b>		<b>Site Lot:</b>	
<b>Receiving Medium:</b>	LAND	<b>Site Conc:</b>	
<b>Receiving Env:</b>		<b>Northing:</b>	
<b>MOE Response:</b>		<b>Easting:</b>	F.D.
<b>Dt MOE Arvl on Scn:</b>		<b>Site Geo Ref Accu:</b>	
<b>MOE Reported Dt:</b>	9/24/1992	<b>Site Map Datum:</b>	
<b>Dt Document Closed:</b>		<b>SAC Action Class:</b>	
<b>Incident Reason:</b>	UNKNOWN	<b>Source Type:</b>	
<b>Site Name:</b>			
<b>Site County/District:</b>			
<b>Site Geo Ref Meth:</b>			
<b>Incident Summary:</b>	TRANSPORT CANADA -1 KG. MERCURY TO GROUND, REMOVED.		
<b>Contaminant Qty:</b>			

**Site:** PHILLIP ENVIRONMENTAL **Database:** SPL  
**GEW ON HWY 10 TRANSPORT TRUCK (CARGO) OAKVILLE TOWN ON**

<b>Ref No:</b>	76264	<b>Discharger Report:</b>	
<b>Site No:</b>		<b>Material Group:</b>	
<b>Incident Dt:</b>	9/15/1992	<b>Health/Env Conseq:</b>	
<b>Year:</b>		<b>Client Type:</b>	
<b>Incident Cause:</b>	OTHER CONTAINER LEAK	<b>Sector Type:</b>	
<b>Incident Event:</b>		<b>Agency Involved:</b>	
<b>Contaminant Code:</b>		<b>Nearest Watercourse:</b>	
<b>Contaminant Name:</b>		<b>Site Address:</b>	
<b>Contaminant Limit 1:</b>		<b>Site District Office:</b>	
<b>Contam Limit Freq 1:</b>		<b>Site Postal Code:</b>	
<b>Contaminant UN No 1:</b>		<b>Site Region:</b>	
<b>Environment Impact:</b>	NOT ANTICIPATED	<b>Site Municipality:</b>	14403
<b>Nature of Impact:</b>		<b>Site Lot:</b>	
<b>Receiving Medium:</b>	LAND	<b>Site Conc:</b>	
<b>Receiving Env:</b>		<b>Northing:</b>	
<b>MOE Response:</b>		<b>Easting:</b>	
<b>Dt MOE Arvl on Scn:</b>		<b>Site Geo Ref Accu:</b>	
<b>MOE Reported Dt:</b>	9/15/1992	<b>Site Map Datum:</b>	
<b>Dt Document Closed:</b>		<b>SAC Action Class:</b>	
<b>Incident Reason:</b>	ERROR	<b>Source Type:</b>	
<b>Site Name:</b>			
<b>Site County/District:</b>			
<b>Site Geo Ref Meth:</b>			
<b>Incident Summary:</b>	PHILLIPS ENVIRONMENTAL- 100 L OF CONTAMINATED WATER TO ROADWAY		
<b>Contaminant Qty:</b>			

**Site:** TRANSPORT TRUCK **Database:** SPL  
**HWY 403 EASTBOUND, NORTH RAMP TO TRAFALGAR ROAD. MOTOR VEHICLE (OPERATING FLUID)**  
**MISSISSAUGA CITY ON**

<b>Ref No:</b>	128961	<b>Discharger Report:</b>	
<b>Site No:</b>		<b>Material Group:</b>	
<b>Incident Dt:</b>	7/9/1996	<b>Health/Env Conseq:</b>	
<b>Year:</b>		<b>Client Type:</b>	
<b>Incident Cause:</b>	OTHER TRANSPORTATION ACCIDENT	<b>Sector Type:</b>	
<b>Incident Event:</b>		<b>Agency Involved:</b>	
<b>Contaminant Code:</b>		<b>Nearest Watercourse:</b>	
<b>Contaminant Name:</b>		<b>Site Address:</b>	
<b>Contaminant Limit 1:</b>		<b>Site District Office:</b>	
<b>Contam Limit Freq 1:</b>		<b>Site Postal Code:</b>	
<b>Contaminant UN No 1:</b>		<b>Site Region:</b>	
<b>Environment Impact:</b>	POSSIBLE	<b>Site Municipality:</b>	21102
<b>Nature of Impact:</b>	Soil contamination	<b>Site Lot:</b>	
<b>Receiving Medium:</b>	LAND	<b>Site Conc:</b>	
<b>Receiving Env:</b>		<b>Northing:</b>	

**MOE Response:** **Easting:** OPP, MISSISSAUGA FD  
**Dt MOE Arvl on Scn:** **Site Geo Ref Accu:**  
**MOE Reported Dt:** 7/9/1996 **Site Map Datum:**  
**Dt Document Closed:** **SAC Action Class:**  
**Incident Reason:** OTHER **Source Type:**  
**Site Name:**  
**Site County/District:**  
**Site Geo Ref Meth:**  
**Incident Summary:** POWELL CONSTRUCTION- TANK RUPTURE, DIESEL FUEL TO ROADWAY.OPP, MTO.  
**Contaminant Qty:**

**Site:** CONSOLIDATED AVIATION SERVICES **Database:** SPL  
 PEARSON INT'L AIRPORT PEARSON INTERNATIONAL AIRPORT DEPOT NORTH STAR DRIVE, MISSISSAUGA  
 MISSISSAUGA CITY ON

<b>Ref No:</b> 66150 <b>Site No:</b> <b>Incident Dt:</b> 1/16/1992 <b>Year:</b> <b>Incident Cause:</b> PIPE/HOSE LEAK <b>Incident Event:</b> <b>Contaminant Code:</b> <b>Contaminant Name:</b> <b>Contaminant Limit 1:</b> <b>Contam Limit Freq 1:</b> <b>Contaminant UN No 1:</b> <b>Environment Impact:</b> NOT ANTICIPATED <b>Nature of Impact:</b> <b>Receiving Medium:</b> LAND / AIR <b>Receiving Env:</b> <b>MOE Response:</b> <b>Dt MOE Arvl on Scn:</b> <b>MOE Reported Dt:</b> 1/16/1992 <b>Dt Document Closed:</b> <b>Incident Reason:</b> ICE/FROST DAMAGE <b>Site Name:</b> <b>Site County/District:</b> <b>Site Geo Ref Meth:</b> <b>Incident Summary:</b> CONSOLIDATED AVIATION - 250,000 L. AVIATION FUEL TO DYKED AREA, CONTAINED. <b>Contaminant Qty:</b>	<b>Discharger Report:</b> <b>Material Group:</b> <b>Health/Env Conseq:</b> <b>Client Type:</b> <b>Sector Type:</b> <b>Agency Involved:</b> <b>Nearest Watercourse:</b> <b>Site Address:</b> <b>Site District Office:</b> <b>Site Postal Code:</b> <b>Site Region:</b> <b>Site Municipality:</b> 21102 <b>Site Lot:</b> <b>Site Conc:</b> <b>Northing:</b> <b>Easting:</b> <b>Site Geo Ref Accu:</b> <b>Site Map Datum:</b> <b>SAC Action Class:</b> <b>Source Type:</b>
---	--

**Site:** CANADIAN AIRLINES **Database:** SPL  
 CARGO BUILDINGS PEARSON HANGAR STORAGE MISSISSAUGA CITY ON

<b>Ref No:</b> 54405 <b>Site No:</b> <b>Incident Dt:</b> 7/20/1991 <b>Year:</b> <b>Incident Cause:</b> OTHER CONTAINER LEAK <b>Incident Event:</b> <b>Contaminant Code:</b> <b>Contaminant Name:</b> <b>Contaminant Limit 1:</b> <b>Contam Limit Freq 1:</b> <b>Contaminant UN No 1:</b> <b>Environment Impact:</b> POSSIBLE <b>Nature of Impact:</b> Water course or lake <b>Receiving Medium:</b> LAND <b>Receiving Env:</b> <b>MOE Response:</b> <b>Dt MOE Arvl on Scn:</b> <b>MOE Reported Dt:</b> 7/20/1991 <b>Dt Document Closed:</b> <b>Incident Reason:</b> ERROR <b>Site Name:</b> <b>Site County/District:</b> <b>Site Geo Ref Meth:</b>	<b>Discharger Report:</b> <b>Material Group:</b> <b>Health/Env Conseq:</b> <b>Client Type:</b> <b>Sector Type:</b> <b>Agency Involved:</b> <b>Nearest Watercourse:</b> <b>Site Address:</b> <b>Site District Office:</b> <b>Site Postal Code:</b> <b>Site Region:</b> <b>Site Municipality:</b> 21102 <b>Site Lot:</b> <b>Site Conc:</b> <b>Northing:</b> <b>Easting:</b> M.O.E. REGION F.D. R.C.M.P. <b>Site Geo Ref Accu:</b> <b>Site Map Datum:</b> <b>SAC Action Class:</b> <b>Source Type:</b>
--	--

**Incident Summary:**  
**Contaminant Qty:**

CANADIAN AIRLINES-250 L SEALANT TO ROAD AND SOME TO CATCHBASIN.

---

**Site:** UNION GAS LTD.  
TRAFALGAR COMPRESSOR STATION. PIPELINE/COMPRESSOR STATION MISSISSAUGA CITY ON

**Database:**  
SPL

**Ref No:** 53071  
**Site No:**  
**Incident Dt:** 6/25/1991  
**Year:**  
**Incident Cause:** PIPE/HOSE LEAK  
**Incident Event:**  
**Contaminant Code:**  
**Contaminant Name:**  
**Contaminant Limit 1:**  
**Contam Limit Freq 1:**  
**Contaminant UN No 1:**  
**Environment Impact:** CONFIRMED  
**Nature of Impact:** Soil contamination  
**Receiving Medium:** LAND  
**Receiving Env:**  
**MOE Response:**  
**Dt MOE Arvl on Scn:**  
**MOE Reported Dt:** 6/26/1991  
**Dt Document Closed:**  
**Incident Reason:** CORROSION  
**Site Name:**  
**Site County/District:**  
**Site Geo Ref Meth:**  
**Incident Summary:** UNION GAS-270 L SPILL OF HYDRAULIC OIL UNDERGROUNDAT TRAFALGAR COMP.STATION  
**Contaminant Qty:**

**Discharger Report:**  
**Material Group:**  
**Health/Env Conseq:**  
**Client Type:**  
**Sector Type:**  
**Agency Involved:**  
**Nearest Watercourse:**  
**Site Address:**  
**Site District Office:**  
**Site Postal Code:**  
**Site Region:**  
**Site Municipality:** 21102  
**Site Lot:**  
**Site Conc:**  
**Northing:**  
**Easting:**  
**Site Geo Ref Accu:**  
**Site Map Datum:**  
**SAC Action Class:**  
**Source Type:**

---

**Site:** PRIVATE OWNER  
PEARSON INTERNATIONAL AIRPORT MOTOR VEHICLE (OPERATING FLUID) MISSISSAUGA CITY ON

**Database:**  
SPL

**Ref No:** 108438  
**Site No:**  
**Incident Dt:** 12/20/1994  
**Year:**  
**Incident Cause:** OTHER CONTAINER LEAK  
**Incident Event:**  
**Contaminant Code:**  
**Contaminant Name:**  
**Contaminant Limit 1:**  
**Contam Limit Freq 1:**  
**Contaminant UN No 1:**  
**Environment Impact:** NOT ANTICIPATED  
**Nature of Impact:**  
**Receiving Medium:** LAND  
**Receiving Env:**  
**MOE Response:**  
**Dt MOE Arvl on Scn:**  
**MOE Reported Dt:** 12/20/1994  
**Dt Document Closed:**  
**Incident Reason:** ERROR  
**Site Name:**  
**Site County/District:**  
**Site Geo Ref Meth:**  
**Incident Summary:** PRIVATE VEHICLE - 90L GASOLINE TO LAND & CATCH-BASIN FROM PUNCTURED TANK  
**Contaminant Qty:**

**Discharger Report:**  
**Material Group:**  
**Health/Env Conseq:**  
**Client Type:**  
**Sector Type:**  
**Agency Involved:**  
**Nearest Watercourse:**  
**Site Address:**  
**Site District Office:**  
**Site Postal Code:**  
**Site Region:**  
**Site Municipality:** 21102  
**Site Lot:**  
**Site Conc:**  
**Northing:**  
**Easting:** REGION OF PEEL  
**Site Geo Ref Accu:**  
**Site Map Datum:**  
**SAC Action Class:**  
**Source Type:**

---

**Site:** TANK TRUCK  
PEARSON INT. AIRPORT, JUST OUTSIDE DEICING AREA, WEST SIDE OF AIRPORT. TANK TRUCK (CARGO)  
MISSISSAUGA CITY ON

**Database:**  
SPL

**Ref No:** 162019  
**Site No:**  
**Incident Dt:** 11/13/1998  
**Year:**  
**Incident Cause:** TRUCK/TRAILER OVERTURN  
**Incident Event:**  
**Contaminant Code:**  
**Contaminant Name:**  
**Contaminant Limit 1:**  
**Contam Limit Freq 1:**  
**Contaminant UN No 1:**  
**Environment Impact:** NOT ANTICIPATED  
**Nature of Impact:**  
**Receiving Medium:** LAND / WATER  
**Receiving Env:**  
**MOE Response:**  
**Dt MOE Arvl on Scn:**  
**MOE Reported Dt:** 11/13/1998  
**Dt Document Closed:**  
**Incident Reason:** ERROR  
**Site Name:**  
**Site County/District:**  
**Site Geo Ref Meth:**  
**Incident Summary:** HUDSON GENERAL- TANKER OVERTURN AT AIRPORT,100 LDIESEL,1000 L GLYCOL LEAK  
**Contaminant Qty:**

**Discharger Report:**  
**Material Group:**  
**Health/Env Conseq:**  
**Client Type:**  
**Sector Type:**  
**Agency Involved:**  
**Nearest Watercourse:**  
**Site Address:**  
**Site District Office:**  
**Site Postal Code:**  
**Site Region:**  
**Site Municipality:** 21102  
**Site Lot:**  
**Site Conc:**  
**Northing:**  
**Easting:** REG. OF PEEL.  
**Site Geo Ref Accu:**  
**Site Map Datum:**  
**SAC Action Class:**  
**Source Type:**

---

**Site:** **PETRO-CANADA**  
**GENERAL AVIATION, NORTH END PEARSON AIRPORT- DERRY ROAD , MISSISSAUGA TANK TRUCK (CARGO)**  
**MISSISSAUGA CITY ON**

**Database:**  
**SPL**

**Ref No:** 84191  
**Site No:**  
**Incident Dt:** 4/16/1993  
**Year:**  
**Incident Cause:** PIPE/HOSE LEAK  
**Incident Event:**  
**Contaminant Code:**  
**Contaminant Name:**  
**Contaminant Limit 1:**  
**Contam Limit Freq 1:**  
**Contaminant UN No 1:**  
**Environment Impact:** POSSIBLE  
**Nature of Impact:** Water course or lake  
**Receiving Medium:** LAND  
**Receiving Env:**  
**MOE Response:**  
**Dt MOE Arvl on Scn:**  
**MOE Reported Dt:** 4/16/1993  
**Dt Document Closed:**  
**Incident Reason:** MATERIAL FAILURE  
**Site Name:**  
**Site County/District:**  
**Site Geo Ref Meth:**  
**Incident Summary:** BACKENTRY-PETRO-CANADA- 25 L JET A FUEL TO DITCH & SEWER, CONTAINED.  
**Contaminant Qty:**

**Discharger Report:**  
**Material Group:**  
**Health/Env Conseq:**  
**Client Type:**  
**Sector Type:**  
**Agency Involved:**  
**Nearest Watercourse:**  
**Site Address:**  
**Site District Office:**  
**Site Postal Code:**  
**Site Region:**  
**Site Municipality:** 21102  
**Site Lot:**  
**Site Conc:**  
**Northing:**  
**Easting:** DEPT. TRANSPORT, PEEL REGION WASTE  
**Site Geo Ref Accu:**  
**Site Map Datum:**  
**SAC Action Class:**  
**Source Type:**

---

**Site:** **CANAIR CARGO LTD.**  
**GENERAL AVIATION AREA, RAMP # 3 AT PEARSON INTERNATIONAL AIRPORT. MOTOR VEHICLE (OPERATING FLUID) MISSISSAUGA CITY ON**

**Database:**  
**SPL**

**Ref No:** 143180  
**Site No:**  
**Incident Dt:** 7/7/1997  
**Year:**  
**Incident Cause:** PIPE/HOSE LEAK  
**Incident Event:**  
**Contaminant Code:**

**Discharger Report:**  
**Material Group:**  
**Health/Env Conseq:**  
**Client Type:**  
**Sector Type:**  
**Agency Involved:**  
**Nearest Watercourse:**

<b>Contaminant Name:</b>		<b>Site Address:</b>	
<b>Contaminant Limit 1:</b>		<b>Site District Office:</b>	
<b>Contam Limit Freq 1:</b>		<b>Site Postal Code:</b>	
<b>Contaminant UN No 1:</b>		<b>Site Region:</b>	
<b>Environment Impact:</b>	POSSIBLE	<b>Site Municipality:</b>	21102
<b>Nature of Impact:</b>	Soil contamination	<b>Site Lot:</b>	
<b>Receiving Medium:</b>	LAND	<b>Site Conc:</b>	
<b>Receiving Env:</b>		<b>Northing:</b>	PEARSON INT. AIRPORT AUTHORITY.
<b>MOE Response:</b>		<b>Easting:</b>	
<b>Dt MOE Arvl on Scn:</b>		<b>Site Geo Ref Accu:</b>	
<b>MOE Reported Dt:</b>	7/7/1997	<b>Site Map Datum:</b>	
<b>Dt Document Closed:</b>		<b>SAC Action Class:</b>	
<b>Incident Reason:</b>	EQUIPMENT FAILURE	<b>Source Type:</b>	
<b>Site Name:</b>			
<b>Site County/District:</b>			
<b>Site Geo Ref Meth:</b>			
<b>Incident Summary:</b>	CANAIR CARGO-40 L HYDRAU-LIC OIL TO AIRPORT GROUNDFROM LOADER, CLEANED UP.		
<b>Contaminant Qty:</b>			

<b>Site:</b>	<b>Oakville Transit&lt;UNOFFICIAL&gt;</b>	<b>Database:</b>	<b>SPL</b>
	<b>Cross Avenue Oakville ON</b>		
<b>Ref No:</b>	5558-5ZVU7Q	<b>Discharger Report:</b>	
<b>Site No:</b>		<b>Material Group:</b>	Oil
<b>Incident Dt:</b>	6/12/2004	<b>Health/Env Conseq:</b>	
<b>Year:</b>		<b>Client Type:</b>	
<b>Incident Cause:</b>	Pipe Or Hose Leak	<b>Sector Type:</b>	Other Motor Vehicle
<b>Incident Event:</b>		<b>Agency Involved:</b>	
<b>Contaminant Code:</b>	15	<b>Nearest Watercourse:</b>	
<b>Contaminant Name:</b>	POWER STEARING FLUID	<b>Site Address:</b>	
<b>Contaminant Limit 1:</b>		<b>Site District Office:</b>	Halton-Peel
<b>Contam Limit Freq 1:</b>		<b>Site Postal Code:</b>	
<b>Contaminant UN No 1:</b>		<b>Site Region:</b>	Central
<b>Environment Impact:</b>	Not Anticipated	<b>Site Municipality:</b>	Oakville
<b>Nature of Impact:</b>	Soil Contamination; Surface Water Pollution	<b>Site Lot:</b>	
<b>Receiving Medium:</b>	Land & Water	<b>Site Conc:</b>	
<b>Receiving Env:</b>		<b>Northing:</b>	
<b>MOE Response:</b>		<b>Easting:</b>	
<b>Dt MOE Arvl on Scn:</b>		<b>Site Geo Ref Accu:</b>	
<b>MOE Reported Dt:</b>	6/12/2004	<b>Site Map Datum:</b>	
<b>Dt Document Closed:</b>		<b>SAC Action Class:</b>	Spill to Land
<b>Incident Reason:</b>	Equipment Failure - Malfunction of system components	<b>Source Type:</b>	
<b>Site Name:</b>	GO STATION - CROSS AVENUE<UNOFFICIAL>		
<b>Site County/District:</b>			
<b>Site Geo Ref Meth:</b>			
<b>Incident Summary:</b>	Oakville Trans: 25L Power Steer fluid to grnd/strm		
<b>Contaminant Qty:</b>	25 L		

<b>Site:</b>	<b>denied s. 21(1)</b>	<b>Database:</b>	<b>SPL</b>
	<b>Lester B. Pearson International Airport&lt;UNOFFICIAL&gt; Mississauga ON</b>		
<b>Ref No:</b>	1411-69HJE6	<b>Discharger Report:</b>	0
<b>Site No:</b>		<b>Material Group:</b>	Oil
<b>Incident Dt:</b>	2/11/2005	<b>Health/Env Conseq:</b>	
<b>Year:</b>		<b>Client Type:</b>	
<b>Incident Cause:</b>	Valve / Fitting Leak Or Failure	<b>Sector Type:</b>	Aircraft
<b>Incident Event:</b>		<b>Agency Involved:</b>	
<b>Contaminant Code:</b>		<b>Nearest Watercourse:</b>	
<b>Contaminant Name:</b>	AVIATION FUEL (JET A OR B, TURBO)	<b>Site Address:</b>	
<b>Contaminant Limit 1:</b>		<b>Site District Office:</b>	Halton-Peel
<b>Contam Limit Freq 1:</b>		<b>Site Postal Code:</b>	
<b>Contaminant UN No 1:</b>		<b>Site Region:</b>	
<b>Environment Impact:</b>	Not Anticipated	<b>Site Municipality:</b>	Mississauga
<b>Nature of Impact:</b>	Soil Contamination	<b>Site Lot:</b>	
<b>Receiving Medium:</b>	Land	<b>Site Conc:</b>	
<b>Receiving Env:</b>		<b>Northing:</b>	



**MOE Response:**  
**Dt MOE Arvl on Scn:**  
**MOE Reported Dt:** 2/11/2005  
**Dt Document Closed:**  
**Incident Reason:** Equipment Failure - Malfunction of system components  
**Site Name:** Lester B. Pearson International Airport<UNOFFICIAL>  
**Site County/District:**  
**Site Geo Ref Meth:**  
**Incident Summary:** Piedmont Hawthorn: Pearson, Jet A fuel to asphalt  
**Contaminant Qty:**

**Easting:**  
**Site Geo Ref Accu:**  
**Site Map Datum:**  
**SAC Action Class:** Spills  
**Source Type:**

**Site:** **TRANSPORT TRUCK**  
**QEW EASTBOUND,500 M WEST OF WINSTON CHURCHILL DRIVE. MOTOR VEHICLE (OPERATING FLUID)**  
**OAKVILLE TOWN ON**

**Database:**  
**SPL**

<p> <b>Ref No:</b> 242766  <b>Site No:</b>  <b>Incident Dt:</b> 10/19/2002  <b>Year:</b>  <b>Incident Cause:</b> OTHER CONTAINER LEAK  <b>Incident Event:</b>  <b>Contaminant Code:</b>  <b>Contaminant Name:</b>  <b>Contaminant Limit 1:</b>  <b>Contam Limit Freq 1:</b>  <b>Contaminant UN No 1:</b>  <b>Environment Impact:</b> POSSIBLE  <b>Nature of Impact:</b> Water course or lake  <b>Receiving Medium:</b> LAND, WATER  <b>Receiving Env:</b>  <b>MOE Response:</b>  <b>Dt MOE Arvl on Scn:</b>  <b>MOE Reported Dt:</b> 10/19/2002  <b>Dt Document Closed:</b>  <b>Incident Reason:</b> ERROR  <b>Site Name:</b>  <b>Site County/District:</b>  <b>Site Geo Ref Meth:</b>  <b>Incident Summary:</b> TRANSPORT TRUCK-UKN QTY DIESEL TO ROADWAY,SOME TO CB,FD,OPP.  <b>Contaminant Qty:</b> </p>	<p> <b>Discharger Report:</b>  <b>Material Group:</b>  <b>Health/Env Conseq:</b>  <b>Client Type:</b>  <b>Sector Type:</b>  <b>Agency Involved:</b> FD,OPP.  <b>Nearest Watercourse:</b>  <b>Site Address:</b>  <b>Site District Office:</b>  <b>Site Postal Code:</b>  <b>Site Region:</b>  <b>Site Municipality:</b> 14403  <b>Site Lot:</b>  <b>Site Conc:</b>  <b>Northing:</b>  <b>Easting:</b>  <b>Site Geo Ref Accu:</b>  <b>Site Map Datum:</b>  <b>SAC Action Class:</b>  <b>Source Type:</b> </p>
---	---

**Site:** **PRIVATE VEHICLE**  
**QEW W. BND, WEST OF THIRD LINE (N.O.S) OAKVILLE TOWN ON**

**Database:**  
**SPL**

<p> <b>Ref No:</b> 242693  <b>Site No:</b>  <b>Incident Dt:</b> 10/18/2002  <b>Year:</b>  <b>Incident Cause:</b> OTHER TRANSPORTATION ACCIDENT  <b>Incident Event:</b>  <b>Contaminant Code:</b>  <b>Contaminant Name:</b>  <b>Contaminant Limit 1:</b>  <b>Contam Limit Freq 1:</b>  <b>Contaminant UN No 1:</b>  <b>Environment Impact:</b> POSSIBLE  <b>Nature of Impact:</b> Other kill  <b>Receiving Medium:</b> LAND  <b>Receiving Env:</b>  <b>MOE Response:</b>  <b>Dt MOE Arvl on Scn:</b>  <b>MOE Reported Dt:</b> 10/18/2002  <b>Dt Document Closed:</b>  <b>Incident Reason:</b> UNKNOWN  <b>Site Name:</b>  <b>Site County/District:</b> </p>	<p> <b>Discharger Report:</b>  <b>Material Group:</b>  <b>Health/Env Conseq:</b>  <b>Client Type:</b>  <b>Sector Type:</b>  <b>Agency Involved:</b> OAKVILLE FIRE DEPT. SPILL RESPONSE  <b>Nearest Watercourse:</b>  <b>Site Address:</b>  <b>Site District Office:</b>  <b>Site Postal Code:</b>  <b>Site Region:</b>  <b>Site Municipality:</b> 14403  <b>Site Lot:</b>  <b>Site Conc:</b>  <b>Northing:</b>  <b>Easting:</b>  <b>Site Geo Ref Accu:</b>  <b>Site Map Datum:</b>  <b>SAC Action Class:</b>  <b>Source Type:</b> </p>
--	--

Site Geo Ref Meth:  
Incident Summary:  
Contaminant Qty:

SPILL: FIRE DEPT REPORT SPILL-RAT POISON PELLETS SPILL TEAM ON SCENE CLEAN

---

**Site:** UNKNOWN  
MORRIS CREEK, PEARSON INT'L AIRPORT CARGO FACILITY MISSISSAUGA ON **Database:**  
SPL

**Ref No:** 184245 **Discharger Report:**  
**Site No:** **Material Group:**  
**Incident Dt:** 7/30/2000 **Health/Env Conseq:**  
**Year:** **Client Type:**  
**Incident Cause:** WASTEWATER DISCHARGE TO **Sector Type:**  
WATERCOURSE

**Incident Event:** **Agency Involved:**  
**Contaminant Code:** **Nearest Watercourse:**  
**Contaminant Name:** **Site Address:**  
**Contaminant Limit 1:** **Site District Office:**  
**Contam Limit Freq 1:** **Site Postal Code:**  
**Contaminant UN No 1:** **Site Region:**  
**Environment Impact:** POSSIBLE **Site Municipality:** 21102  
**Nature of Impact:** Water course or lake **Site Lot:**  
**Receiving Medium:** WATER **Site Conc:**  
**Receiving Env:** **Northing:**  
**MOE Response:** **Easting:** REGION OF PEEL  
**Dt MOE Arvl on Scn:** **Site Geo Ref Accu:**  
**MOE Reported Dt:** 7/30/2000 **Site Map Datum:**  
**Dt Document Closed:** **SAC Action Class:**  
**Incident Reason:** UNKNOWN **Source Type:**  
**Site Name:**  
**Site County/District:**  
**Site Geo Ref Meth:**  
**Incident Summary:** MORRIS CREEK: DIESEL FUEL SPILL (UKN AMT) TO STORM SEWER. CONTAINED.WORKS.  
**Contaminant Qty:**

---

**Site:** PROCTOR'S CARTAGE  
HWY. 403 W-BOUND AT TRAFALGAR TRANSPORT TRUCK (CARGO) MISSISSAUGA CITY ON **Database:**  
SPL

**Ref No:** 159923 **Discharger Report:**  
**Site No:** **Material Group:**  
**Incident Dt:** 9/9/1998 **Health/Env Conseq:**  
**Year:** **Client Type:**  
**Incident Cause:** TRUCK/TRAILER OVERTURN **Sector Type:**  
**Incident Event:** **Agency Involved:**  
**Contaminant Code:** **Nearest Watercourse:**  
**Contaminant Name:** **Site Address:**  
**Contaminant Limit 1:** **Site District Office:**  
**Contam Limit Freq 1:** **Site Postal Code:**  
**Contaminant UN No 1:** **Site Region:**  
**Environment Impact:** POSSIBLE **Site Municipality:** 21102  
**Nature of Impact:** Soil contamination **Site Lot:**  
**Receiving Medium:** LAND **Site Conc:**  
**Receiving Env:** **Northing:**  
**MOE Response:** **Easting:** OPP, MTO  
**Dt MOE Arvl on Scn:** **Site Geo Ref Accu:**  
**MOE Reported Dt:** 9/9/1998 **Site Map Datum:**  
**Dt Document Closed:** **SAC Action Class:**  
**Incident Reason:** UNKNOWN **Source Type:**  
**Site Name:**  
**Site County/District:**  
**Site Geo Ref Meth:**  
**Incident Summary:** PROCTER'S CARTAGE-UNKNOWNAMOUNT OF SYNTHETIC RESINTO HWY., TRUCK OVERTURN.  
**Contaminant Qty:**

---

**Site:** TRANSPORT TRUCK  
QEW NORTHBOUND AT FAIRVIEW RAMP MOTOR VEHICLE (OPERATING FLUID) MISSISSAUGA CITY ON **Database:**  
SPL

**Ref No:** 160711  
**Site No:**  
**Incident Dt:** 10/2/1998  
**Year:**  
**Incident Cause:** OTHER CONTAINER LEAK  
**Incident Event:**  
**Contaminant Code:**  
**Contaminant Name:**  
**Contaminant Limit 1:**  
**Contam Limit Freq 1:**  
**Contaminant UN No 1:**  
**Environment Impact:** NOT ANTICIPATED  
**Nature of Impact:** Soil contamination  
**Receiving Medium:** LAND  
**Receiving Env:**  
**MOE Response:**  
**Dt MOE Arvl on Scn:**  
**MOE Reported Dt:** 10/2/1998  
**Dt Document Closed:**  
**Incident Reason:** UNKNOWN  
**Site Name:**  
**Site County/District:**  
**Site Geo Ref Meth:**  
**Incident Summary:** TRANSPORT TRUCK - 200 L DIESEL TO HIGHWAY. CONTAINED/CLEANING.  
**Contaminant Qty:**

**Discharger Report:**  
**Material Group:**  
**Health/Env Conseq:**  
**Client Type:**  
**Sector Type:**  
**Agency Involved:**  
**Nearest Watercourse:**  
**Site Address:**  
**Site District Office:**  
**Site Postal Code:**  
**Site Region:**  
**Site Municipality:** 21102  
**Site Lot:**  
**Site Conc:**  
**Northing:**  
**Easting:** OPP/FIRE/MTO  
**Site Geo Ref Accu:**  
**Site Map Datum:**  
**SAC Action Class:**  
**Source Type:**

**Site:** TRANSPORT TRUCK  
 HWY 401 EAST OF TRAFALGAR ROAD. MOTOR VEHICLE (OPERATING FLUID) OAKVILLE TOWN ON L6J 3H8  
**Database:** SPL

**Ref No:** 159864  
**Site No:**  
**Incident Dt:** 9/8/1998  
**Year:**  
**Incident Cause:** OTHER CONTAINER LEAK  
**Incident Event:**  
**Contaminant Code:**  
**Contaminant Name:**  
**Contaminant Limit 1:**  
**Contam Limit Freq 1:**  
**Contaminant UN No 1:**  
**Environment Impact:** POSSIBLE  
**Nature of Impact:** Water course or lake  
**Receiving Medium:** LAND / WATER  
**Receiving Env:**  
**MOE Response:**  
**Dt MOE Arvl on Scn:**  
**MOE Reported Dt:** 9/8/1998  
**Dt Document Closed:**  
**Incident Reason:** UNKNOWN  
**Site Name:**  
**Site County/District:**  
**Site Geo Ref Meth:**  
**Incident Summary:** TRANSPORT TRUCK: UNKNOWN QUANTITY DIESEL FUEL TO ROAD AND CB. MTO NOT.  
**Contaminant Qty:**

**Discharger Report:**  
**Material Group:**  
**Health/Env Conseq:**  
**Client Type:**  
**Sector Type:**  
**Agency Involved:**  
**Nearest Watercourse:**  
**Site Address:**  
**Site District Office:**  
**Site Postal Code:**  
**Site Region:**  
**Site Municipality:** 14403  
**Site Lot:**  
**Site Conc:**  
**Northing:**  
**Easting:** OPP, F.D.,MTO  
**Site Geo Ref Accu:**  
**Site Map Datum:**  
**SAC Action Class:**  
**Source Type:**

**Site:** TRANSPORT TRUCK  
 PEARSON INTERNATIONAL AIRPORT TRANSPORT TRUCK (CARGO) MISSISSAUGA CITY ON  
**Database:** SPL

**Ref No:** 124225  
**Site No:**  
**Incident Dt:** 3/20/1996  
**Year:**  
**Incident Cause:** VALVE/FITTING LEAK OR FAILURE  
**Incident Event:**  
**Contaminant Code:**  
**Contaminant Name:**

**Discharger Report:**  
**Material Group:**  
**Health/Env Conseq:**  
**Client Type:**  
**Sector Type:**  
**Agency Involved:**  
**Nearest Watercourse:**  
**Site Address:**

**Contaminant Limit 1:**  
**Contam Limit Freq 1:**  
**Contaminant UN No 1:**  
**Environment Impact:** POSSIBLE  
**Nature of Impact:** Water course or lake  
**Receiving Medium:** LAND / WATER  
**Receiving Env:**  
**MOE Response:**  
**Dt MOE Arvl on Scn:**  
**MOE Reported Dt:** 3/20/1996  
**Dt Document Closed:**  
**Incident Reason:** UNKNOWN  
**Site Name:**  
**Site County/District:**  
**Site Geo Ref Meth:**  
**Incident Summary:** CONSOLIDATED FUELS-1800L JET FUEL TO TARMAC, SEWER AND CREEK.  
**Contaminant Qty:**

**Site District Office:**  
**Site Postal Code:**  
**Site Region:**  
**Site Municipality:** 21102  
**Site Lot:**  
**Site Conc:**  
**Northing:**  
**Easting:** EPS  
**Site Geo Ref Accu:**  
**Site Map Datum:**  
**SAC Action Class:**  
**Source Type:**

**Site:** SHIPPIGAN FISHERIES  
 QEW TRANSPORT TRUCK (CARGO) MISSISSAUGA CITY ON

**Database:**  
 SPL

**Ref No:** 31678  
**Site No:**  
**Incident Dt:** 3/6/1990  
**Year:**  
**Incident Cause:** OTHER TRANSPORTATION ACCIDENT  
**Incident Event:**  
**Contaminant Code:**  
**Contaminant Name:**  
**Contaminant Limit 1:**  
**Contam Limit Freq 1:**  
**Contaminant UN No 1:**  
**Environment Impact:** POSSIBLE  
**Nature of Impact:** Soil contamination  
**Receiving Medium:** LAND  
**Receiving Env:**  
**MOE Response:**  
**Dt MOE Arvl on Scn:**  
**MOE Reported Dt:** 3/6/1990  
**Dt Document Closed:**  
**Incident Reason:** ADVERSE ROAD CONDITION  
**Site Name:**  
**Site County/District:**  
**Site Geo Ref Meth:**  
**Incident Summary:** SHIPPIGAN FISHERIES: 150LDIESEL FUEL TO ROADWAY  
**Contaminant Qty:**

**Discharger Report:**  
**Material Group:**  
**Health/Env Conseq:**  
**Client Type:**  
**Sector Type:**  
**Agency Involved:**  
**Nearest Watercourse:**  
**Site Address:**  
**Site District Office:**  
**Site Postal Code:**  
**Site Region:**  
**Site Municipality:** 21102  
**Site Lot:**  
**Site Conc:**  
**Northing:**  
**Easting:** FIRE DEPT, MOT, OPP  
**Site Geo Ref Accu:**  
**Site Map Datum:**  
**SAC Action Class:**  
**Source Type:**

**Site:** TRANSPORT TRUCK  
 QEW (EASTBOUND) MISSISSAUGA OFF-RAMP AND BETWEEN WINSTON CHUR. & ERINS MILLS MOTOR VEHICLE  
 (OPERATING FLUID) MISSISSAUGA CITY ON

**Database:**  
 SPL

**Ref No:** 93073  
**Site No:**  
**Incident Dt:** 11/5/1993  
**Year:**  
**Incident Cause:** OTHER TRANSPORTATION ACCIDENT  
**Incident Event:**  
**Contaminant Code:**  
**Contaminant Name:**  
**Contaminant Limit 1:**  
**Contam Limit Freq 1:**  
**Contaminant UN No 1:**  
**Environment Impact:** POSSIBLE  
**Nature of Impact:** Water course or lake  
**Receiving Medium:** LAND / WATER  
**Receiving Env:**  
**MOE Response:**

**Discharger Report:**  
**Material Group:**  
**Health/Env Conseq:**  
**Client Type:**  
**Sector Type:**  
**Agency Involved:**  
**Nearest Watercourse:**  
**Site Address:**  
**Site District Office:**  
**Site Postal Code:**  
**Site Region:**  
**Site Municipality:** 21102  
**Site Lot:**  
**Site Conc:**  
**Northing:**  
**Easting:** MISSISSAUGA F.D. MTO, PEEL REGION

**Dt MOE Arvl on Scn:**  
**MOE Reported Dt:** 11/5/1993  
**Dt Document Closed:**  
**Incident Reason:** MATERIAL FAILURE  
**Site Name:**  
**Site County/District:**  
**Site Geo Ref Meth:**  
**Incident Summary:**  
**Contaminant Qty:**

**Site Geo Ref Accu:**  
**Site Map Datum:**  
**SAC Action Class:**  
**Source Type:**

RIEGER PRINTING: 340 L DIESEL FUEL TO QEW & DITCH FROM LEAKING SADDLE TANK.

---

**Site:** **TRANSPORT TRUCK**  
**HIGHWAY 401 WESTBOUND, EAST OF TRFALGAR ROAD MOTOR VEHICLE (OPERATING FLUID) OAKVILLE**  
**TOWN ON**

**Database:**  
**SPL**

**Ref No:** 95128  
**Site No:**  
**Incident Dt:** 1/8/1994  
**Year:**  
**Incident Cause:** OTHER TRANSPORTATION ACCIDENT  
**Incident Event:**  
**Contaminant Code:**  
**Contaminant Name:**  
**Contaminant Limit 1:**  
**Contam Limit Freq 1:**  
**Contaminant UN No 1:**  
**Environment Impact:** NOT ANTICIPATED  
**Nature of Impact:**  
**Receiving Medium:** LAND  
**Receiving Env:**  
**MOE Response:**  
**Dt MOE Arvl on Scn:**  
**MOE Reported Dt:** 1/8/1994  
**Dt Document Closed:**  
**Incident Reason:** ADVERSE ROAD CONDITION  
**Site Name:**  
**Site County/District:**  
**Site Geo Ref Meth:**  
**Incident Summary:** BURLINGTON MOTOR CARRIERS- 100L DIESEL FUEL TO HWY 401  
**Contaminant Qty:**

**Discharger Report:**  
**Material Group:**  
**Health/Env Conseq:**  
**Client Type:**  
**Sector Type:**  
**Agency Involved:**  
**Nearest Watercourse:**  
**Site Address:**  
**Site District Office:**  
**Site Postal Code:**  
**Site Region:**  
**Site Municipality:** 14403  
**Site Lot:**  
**Site Conc:**  
**Northing:**  
**Easting:** MTO  
**Site Geo Ref Accu:**  
**Site Map Datum:**  
**SAC Action Class:**  
**Source Type:**

---

**Site:** **CHEMLAWN**  
**QEW W/B ACROSS FROM FORD DRIVE & TRAFALGAR. TANK TRUCK (CARGO) OAKVILLE TOWN ON**

**Database:**  
**SPL**

**Ref No:** 166854  
**Site No:**  
**Incident Dt:** 4/22/1999  
**Year:**  
**Incident Cause:** OTHER TRANSPORTATION ACCIDENT  
**Incident Event:**  
**Contaminant Code:**  
**Contaminant Name:**  
**Contaminant Limit 1:**  
**Contam Limit Freq 1:**  
**Contaminant UN No 1:**  
**Environment Impact:** NOT ANTICIPATED  
**Nature of Impact:** Soil contamination  
**Receiving Medium:** LAND  
**Receiving Env:**  
**MOE Response:**  
**Dt MOE Arvl on Scn:**  
**MOE Reported Dt:** 4/22/1999  
**Dt Document Closed:**  
**Incident Reason:** OTHER  
**Site Name:**  
**Site County/District:**  
**Site Geo Ref Meth:**  
**Incident Summary:** CHEMLAWN- 20 L DIAZINON USE SOL'N TO HWY SHOULDER

**Discharger Report:**  
**Material Group:**  
**Health/Env Conseq:**  
**Client Type:**  
**Sector Type:**  
**Agency Involved:**  
**Nearest Watercourse:**  
**Site Address:**  
**Site District Office:**  
**Site Postal Code:**  
**Site Region:**  
**Site Municipality:** 14403  
**Site Lot:**  
**Site Conc:**  
**Northing:**  
**Easting:**  
**Site Geo Ref Accu:**  
**Site Map Datum:**  
**SAC Action Class:**  
**Source Type:**

Contaminant Qty:

---

**Site:** UNKNOWN  
SPRING CREEK & ETOBICOKE CREEK AT PEARSON INTERNATIONAL AIRPORT MISSISSAUGA CITY ON **Database:** SPL

**Ref No:** 176430 **Discharger Report:**  
**Site No:** **Material Group:**  
**Incident Dt:** 1/5/2000 **Health/Env Conseq:**  
**Year:** **Client Type:**  
**Incident Cause:** UNKNOWN **Sector Type:**  
**Incident Event:** **Agency Involved:**  
**Contaminant Code:** **Nearest Watercourse:**  
**Contaminant Name:** **Site Address:**  
**Contaminant Limit 1:** **Site District Office:**  
**Contam Limit Freq 1:** **Site Postal Code:**  
**Contaminant UN No 1:** **Site Region:**  
**Environment Impact:** POSSIBLE **Site Municipality:** 21102  
**Nature of Impact:** Water course or lake **Site Lot:**  
**Receiving Medium:** WATER **Site Conc:**  
**Receiving Env:** **Northing:**  
**MOE Response:** **Easting:** REGION OF PEEL, ETOBICOKE WORKS  
**Dt MOE Arvl on Scn:** **Site Geo Ref Accu:**  
**MOE Reported Dt:** 1/5/2000 **Site Map Datum:**  
**Dt Document Closed:** **SAC Action Class:**  
**Incident Reason:** UNKNOWN **Source Type:**  
**Site Name:**  
**Site County/District:**  
**Site Geo Ref Meth:**  
**Incident Summary:** SOURCE UNKNOWN - DIESEL FUEL TO CREEK FROM STORM SEWER OUTFALL.  
**Contaminant Qty:**

---

**Site:** CONSOLIDATED AVIATION SERVICES  
PEARSON INTERNATIONAL AIRPORT DEPOT NORTH STAR DRIVE, MISSISSAUGA MISSISSAUGA CITY ON **Database:** SPL

**Ref No:** 42156 **Discharger Report:**  
**Site No:** **Material Group:**  
**Incident Dt:** 10/15/1990 **Health/Env Conseq:**  
**Year:** **Client Type:**  
**Incident Cause:** OTHER CONTAINER LEAK **Sector Type:**  
**Incident Event:** **Agency Involved:**  
**Contaminant Code:** **Nearest Watercourse:**  
**Contaminant Name:** **Site Address:**  
**Contaminant Limit 1:** **Site District Office:**  
**Contam Limit Freq 1:** **Site Postal Code:**  
**Contaminant UN No 1:** **Site Region:**  
**Environment Impact:** POSSIBLE **Site Municipality:** 21102  
**Nature of Impact:** Water course or lake **Site Lot:**  
**Receiving Medium:** WATER **Site Conc:**  
**Receiving Env:** **Northing:**  
**MOE Response:** **Easting:** WORKS  
**Dt MOE Arvl on Scn:** **Site Geo Ref Accu:**  
**MOE Reported Dt:** 10/15/1990 **Site Map Datum:**  
**Dt Document Closed:** **SAC Action Class:**  
**Incident Reason:** UNKNOWN **Source Type:**  
**Site Name:**  
**Site County/District:**  
**Site Geo Ref Meth:**  
**Incident Summary:** CONSOLIDATED AVIATION- AVIATION FUEL TO CREEK.  
**Contaminant Qty:**

---

**Site:** POWER TANK LINES  
PEARSON INTERNATIONAL AIRPORT, 35 FEET FROM CONTROL TOWER TANK TRUCK (CARGO) MISSISSAUGA CITY ON **Database:** SPL

**Ref No:** 30384 **Discharger Report:**

**Site No:**  
**Incident Dt:** 1/23/1990  
**Year:**  
**Incident Cause:** PIPE/HOSE LEAK  
**Incident Event:**  
**Contaminant Code:**  
**Contaminant Name:**  
**Contaminant Limit 1:**  
**Contam Limit Freq 1:**  
**Contaminant UN No 1:**  
**Environment Impact:** POSSIBLE  
**Nature of Impact:** Other  
**Receiving Medium:** LAND  
**Receiving Env:**  
**MOE Response:**  
**Dt MOE Arvl on Scn:**  
**MOE Reported Dt:** 1/23/1990  
**Dt Document Closed:**  
**Incident Reason:** ERROR  
**Site Name:**  
**Site County/District:**  
**Site Geo Ref Meth:**  
**Incident Summary:** BACKENTRY- POWER TANK LINES SPILLED 2 GAL FURNACE OIL TO GROUND  
**Contaminant Qty:**

**Material Group:**  
**Health/Env Conseq:**  
**Client Type:**  
**Sector Type:**  
**Agency Involved:**  
**Nearest Watercourse:**  
**Site Address:**  
**Site District Office:**  
**Site Postal Code:**  
**Site Region:**  
**Site Municipality:** 21102  
**Site Lot:**  
**Site Conc:**  
**Northing:**  
**Easting:** TRANSPORT CANADA  
**Site Geo Ref Accu:**  
**Site Map Datum:**  
**SAC Action Class:**  
**Source Type:**

**Site:** Air Canada  
 Toronto Pearson Mississauga ON

**Database:**  
 SPL

**Ref No:** 7116-9GP8DD  
**Site No:**  
**Incident Dt:** 2014/02/25  
**Year:**  
**Incident Cause:** Leak/Break  
**Incident Event:**  
**Contaminant Code:** 44  
**Contaminant Name:** SEWAGE,RAW UNCHLORINATED  
**Contaminant Limit 1:**  
**Contam Limit Freq 1:**  
**Contaminant UN No 1:**  
**Environment Impact:** Not Anticipated  
**Nature of Impact:** Other Impact(s)  
**Receiving Medium:**  
**Receiving Env:**  
**MOE Response:**  
**Dt MOE Arvl on Scn:**  
**MOE Reported Dt:** 2014/02/26  
**Dt Document Closed:**  
**Incident Reason:** Equipment Failure  
**Site Name:** Gate 138<UNOFFICIAL>  
**Site County/District:**  
**Site Geo Ref Meth:**  
**Incident Summary:** Air Canada: 10L of raw sewage to grnd, cleaned  
**Contaminant Qty:** 10 L

**Discharger Report:**  
**Material Group:**  
**Health/Env Conseq:**  
**Client Type:**  
**Sector Type:** Truck - Tanker  
**Agency Involved:**  
**Nearest Watercourse:**  
**Site Address:** Toronto Pearson  
**Site District Office:**  
**Site Postal Code:**  
**Site Region:**  
**Site Municipality:** Mississauga  
**Site Lot:**  
**Site Conc:**  
**Northing:**  
**Easting:**  
**Site Geo Ref Accu:**  
**Site Map Datum:**  
**SAC Action Class:** Land Spills  
**Source Type:**

**Site:** TRANSPORT TRUCK  
 QEW WEST BOUND IN FRONT OF MACK TRUCKS. MOTOR VEHICLE (OPERATING FLUID) OAKVILLE TOWN ON

**Database:**  
 SPL

**Ref No:** 74447  
**Site No:**  
**Incident Dt:** 8/9/1992  
**Year:**  
**Incident Cause:** PIPE/HOSE LEAK  
**Incident Event:**  
**Contaminant Code:**  
**Contaminant Name:**  
**Contaminant Limit 1:**  
**Contam Limit Freq 1:**

**Discharger Report:**  
**Material Group:**  
**Health/Env Conseq:**  
**Client Type:**  
**Sector Type:**  
**Agency Involved:**  
**Nearest Watercourse:**  
**Site Address:**  
**Site District Office:**  
**Site Postal Code:**

**Contaminant UN No 1:**  
**Environment Impact:** NOT ANTICIPATED  
**Nature of Impact:**  
**Receiving Medium:** LAND  
**Receiving Env:**  
**MOE Response:**  
**Dt MOE Arvl on Scn:**  
**MOE Reported Dt:** 8/9/1992  
**Dt Document Closed:**  
**Incident Reason:** EQUIPMENT FAILURE  
**Site Name:**  
**Site County/District:**  
**Site Geo Ref Meth:**  
**Incident Summary:** CARVAN TRANSPORT-590 L DIESEL FUEL TO HIGHWAY, FD ONSITE,CLEANUP ONGOING  
**Contaminant Qty:**

**Site Region:**  
**Site Municipality:** 14403  
**Site Lot:**  
**Site Conc:**  
**Northing:**  
**Easting:** OAKVILLE FD,MTO,OPP.  
**Site Geo Ref Accu:**  
**Site Map Datum:**  
**SAC Action Class:**  
**Source Type:**

**Site:** UNITED AIRLINES  
 STORMWATER DRAIN PEARSON AIRPORT AIRCRAFT MISSISSAUGA CITY ON

**Database:**  
 SPL

**Ref No:** 73449  
**Site No:**  
**Incident Dt:** 7/13/1992  
**Year:**  
**Incident Cause:** OTHER CONTAINER LEAK  
**Incident Event:**  
**Contaminant Code:**  
**Contaminant Name:**  
**Contaminant Limit 1:**  
**Contam Limit Freq 1:**  
**Contaminant UN No 1:**  
**Environment Impact:** POSSIBLE  
**Nature of Impact:** Surface Water Pollution  
**Receiving Medium:** LAND / WATER  
**Receiving Env:**  
**MOE Response:**  
**Dt MOE Arvl on Scn:**  
**MOE Reported Dt:** 7/13/1992  
**Dt Document Closed:**  
**Incident Reason:** UNKNOWN  
**Site Name:**  
**Site County/District:**  
**Site Geo Ref Meth:**  
**Incident Summary:** UNITED AIRLINES -350 L. JET FUEL TO GROUND AND STORM SEWER.  
**Contaminant Qty:**

**Discharger Report:**  
**Material Group:**  
**Health/Env Conseq:**  
**Client Type:**  
**Sector Type:**  
**Agency Involved:**  
**Nearest Watercourse:**  
**Site Address:**  
**Site District Office:**  
**Site Postal Code:**  
**Site Region:**  
**Site Municipality:** 21102  
**Site Lot:**  
**Site Conc:**  
**Northing:**  
**Easting:** DOT  
**Site Geo Ref Accu:**  
**Site Map Datum:**  
**SAC Action Class:**  
**Source Type:**

**Site:** UNKNOWN  
 WM3 AREA AT PEARSON INTER. AIRPORT ON TRANSPORT CANADA PROPERTY/SPRING CREEK,  
 MISSISSAUGA CITY ON

**Database:**  
 SPL

**Ref No:** 125561  
**Site No:**  
**Incident Dt:** //  
**Year:**  
**Incident Cause:** UNKNOWN  
**Incident Event:**  
**Contaminant Code:**  
**Contaminant Name:**  
**Contaminant Limit 1:**  
**Contam Limit Freq 1:**  
**Contaminant UN No 1:**  
**Environment Impact:** POSSIBLE  
**Nature of Impact:** Water course or lake  
**Receiving Medium:** WATER  
**Receiving Env:**  
**MOE Response:**  
**Dt MOE Arvl on Scn:**  
**MOE Reported Dt:** 4/26/1996

**Discharger Report:**  
**Material Group:**  
**Health/Env Conseq:**  
**Client Type:**  
**Sector Type:**  
**Agency Involved:**  
**Nearest Watercourse:**  
**Site Address:**  
**Site District Office:**  
**Site Postal Code:**  
**Site Region:**  
**Site Municipality:** 21102  
**Site Lot:**  
**Site Conc:**  
**Northing:**  
**Easting:** TRANSPORT CANADA, PEEL REG.  
**Site Geo Ref Accu:**  
**Site Map Datum:**



**Dt Document Closed:** UNKNOWN  
**Incident Reason:** UNKNOWN  
**Site Name:**  
**Site County/District:**  
**Site Geo Ref Meth:**  
**Incident Summary:** SOURCE UNKNOWN-UNK QUANT OF PETROLEUM OIL TO CREEKAT PEARSON AIRPORT,BOOMED  
**Contaminant Qty:**

**SAC Action Class:**  
**Source Type:**

---

**Site:** PEARSON INTERNATIONAL AIRPORT  
PEARSON INTERNATIONAL AIRPORT AIRCRAFT MISSISSAUGA CITY ON

**Database:**  
SPL

**Ref No:** 125173  
**Site No:**  
**Incident Dt:** 4/19/1996  
**Year:**  
**Incident Cause:** PIPE/HOSE LEAK  
**Incident Event:**  
**Contaminant Code:**  
**Contaminant Name:**  
**Contaminant Limit 1:**  
**Contam Limit Freq 1:**  
**Contaminant UN No 1:**  
**Environment Impact:** POSSIBLE  
**Nature of Impact:** Water course or lake  
**Receiving Medium:** WATER  
**Receiving Env:**  
**MOE Response:**  
**Dt MOE Arvl on Scn:**  
**MOE Reported Dt:** 4/19/1996  
**Dt Document Closed:**  
**Incident Reason:** ERROR  
**Site Name:**  
**Site County/District:**  
**Site Geo Ref Meth:**  
**Incident Summary:** PEARSON AIRPORT - 23 L JET FUEL TO ETOBICOKE CREEK:SPILL TO TARMAC:RUNOFF  
**Contaminant Qty:**

**Discharger Report:**  
**Material Group:**  
**Health/Env Conseq:**  
**Client Type:**  
**Sector Type:**  
**Agency Involved:**  
**Nearest Watercourse:**  
**Site Address:**  
**Site District Office:**  
**Site Postal Code:**  
**Site Region:**  
**Site Municipality:** 21102  
**Site Lot:**  
**Site Conc:**  
**Northing:**  
**Easting:** EPS, ETOBICOKE & PEEL WORKS  
**Site Geo Ref Accu:**  
**Site Map Datum:**  
**SAC Action Class:**  
**Source Type:**

---

**Site:** WORLDWAYS  
PEARSON INTERNATIONAL AIRPORT AIRPLANE RESERVOIR MISSISSAUGA CITY ON

**Database:**  
SPL

**Ref No:** 38748  
**Site No:**  
**Incident Dt:** 8/4/1990  
**Year:**  
**Incident Cause:** VALVE/FITTING LEAK OR FAILURE  
**Incident Event:**  
**Contaminant Code:**  
**Contaminant Name:**  
**Contaminant Limit 1:**  
**Contam Limit Freq 1:**  
**Contaminant UN No 1:**  
**Environment Impact:** NOT ANTICIPATED  
**Nature of Impact:** Water course or lake  
**Receiving Medium:** LAND / WATER  
**Receiving Env:**  
**MOE Response:**  
**Dt MOE Arvl on Scn:**  
**MOE Reported Dt:** 8/4/1990  
**Dt Document Closed:**  
**Incident Reason:** UNKNOWN  
**Site Name:**  
**Site County/District:**  
**Site Geo Ref Meth:**  
**Incident Summary:** WORLDWAYS L-1011 - EST. 1000 LITRES JET FUEL TO TARMAC & LAGOON VIA SEWER  
**Contaminant Qty:**

**Discharger Report:**  
**Material Group:**  
**Health/Env Conseq:**  
**Client Type:**  
**Sector Type:**  
**Agency Involved:**  
**Nearest Watercourse:**  
**Site Address:**  
**Site District Office:**  
**Site Postal Code:**  
**Site Region:**  
**Site Municipality:** 21102  
**Site Lot:**  
**Site Conc:**  
**Northing:**  
**Easting:** PEARSON FIRE DEPT., EPS  
**Site Geo Ref Accu:**  
**Site Map Datum:**  
**SAC Action Class:**  
**Source Type:**

**Site:** PRIVATE OWNER  
TRAFALGAR & LOWER BASELINE ROADS INTERSECTION MOTOR VEHICLE (OPERATING FLUID) OAKVILLE  
TOWN ON

**Database:**  
SPL

**Ref No:** 119274  
**Site No:**  
**Incident Dt:** 10/3/1995  
**Year:**  
**Incident Cause:** OTHER TRANSPORTATION ACCIDENT  
**Incident Event:**  
**Contaminant Code:**  
**Contaminant Name:**  
**Contaminant Limit 1:**  
**Contam Limit Freq 1:**  
**Contaminant UN No 1:**  
**Environment Impact:** NOT ANTICIPATED  
**Nature of Impact:** Other  
**Receiving Medium:** LAND  
**Receiving Env:**  
**MOE Response:**  
**Dt MOE Arvl on Scn:**  
**MOE Reported Dt:** 10/3/1995  
**Dt Document Closed:**  
**Incident Reason:** ERROR  
**Site Name:**  
**Site County/District:**  
**Site Geo Ref Meth:**  
**Incident Summary:** MOTOR VEHICLE: SMALL AMT MOTOR OIL TO INTERSECTION: NO SEWERS: WORKS  
**Contaminant Qty:**

**Discharger Report:**  
**Material Group:**  
**Health/Env Conseq:**  
**Client Type:**  
**Sector Type:**  
**Agency Involved:**  
**Nearest Watercourse:**  
**Site Address:**  
**Site District Office:**  
**Site Postal Code:**  
**Site Region:**  
**Site Municipality:** 14403  
**Site Lot:**  
**Site Conc:**  
**Northing:**  
**Easting:** FD, WORKS  
**Site Geo Ref Accu:**  
**Site Map Datum:**  
**SAC Action Class:**  
**Source Type:**

**Site:** Pearson International Airport Mississauga ON

**Database:**  
SPL

**Ref No:** 4585-75LJQT  
**Site No:**  
**Incident Dt:**  
**Year:**  
**Incident Cause:**  
**Incident Event:**  
**Contaminant Code:** 46  
**Contaminant Name:** FOAM  
**Contaminant Limit 1:**  
**Contam Limit Freq 1:**  
**Contaminant UN No 1:**  
**Environment Impact:** Confirmed  
**Nature of Impact:** Surface Water Pollution  
**Receiving Medium:** Water  
**Receiving Env:**  
**MOE Response:** Referral to others  
**Dt MOE Arvl on Scn:**  
**MOE Reported Dt:** 7/30/2007  
**Dt Document Closed:** 8/17/2007  
**Incident Reason:**  
**Site Name:** Air Canada, Bay 6 Hanger<UNOFFICIAL>  
**Site County/District:**  
**Site Geo Ref Meth:**  
**Incident Summary:** Air Canada - foam release  
**Contaminant Qty:** unknown unknown

**Discharger Report:**  
**Material Group:** Waste  
**Health/Env Conseq:**  
**Client Type:**  
**Sector Type:** other  
**Agency Involved:**  
**Nearest Watercourse:**  
**Site Address:**  
**Site District Office:**  
**Site Postal Code:**  
**Site Region:**  
**Site Municipality:** Mississauga  
**Site Lot:**  
**Site Conc:**  
**Northing:**  
**Easting:**  
**Site Geo Ref Accu:**  
**Site Map Datum:**  
**SAC Action Class:**  
**Source Type:**

**Site:** CANADIAN AIRLINES  
PEARSON HANGAR STORAGE MISSISSAUGA CITY ON

**Database:**  
SPL

**Ref No:** 117848  
**Site No:**  
**Incident Dt:** 8/11/1995  
**Year:**

**Discharger Report:**  
**Material Group:**  
**Health/Env Conseq:**  
**Client Type:**

**Incident Cause:** PIPE/HOSE LEAK  
**Incident Event:**  
**Contaminant Code:**  
**Contaminant Name:**  
**Contaminant Limit 1:**  
**Contam Limit Freq 1:**  
**Contaminant UN No 1:**  
**Environment Impact:** NOT ANTICIPATED  
**Nature of Impact:** Other  
**Receiving Medium:** LAND  
**Receiving Env:**  
**MOE Response:**  
**Dt MOE Arvl on Scn:**  
**MOE Reported Dt:** 8/29/1995  
**Dt Document Closed:**  
**Incident Reason:** EQUIPMENT FAILURE  
**Site Name:**  
**Site County/District:**  
**Site Geo Ref Meth:**  
**Incident Summary:** CANADIAN AIRLINES - 45 KG OF JET FUEL TO TAXIWAY FROM AIRBUS.  
**Contaminant Qty:**

**Sector Type:**  
**Agency Involved:**  
**Nearest Watercourse:**  
**Site Address:**  
**Site District Office:**  
**Site Postal Code:**  
**Site Region:**  
**Site Municipality:** 21102  
**Site Lot:**  
**Site Conc:**  
**Northing:**  
**Easting:** CANUTEC  
**Site Geo Ref Accu:**  
**Site Map Datum:**  
**SAC Action Class:**  
**Source Type:**

**Site:** PEARSON INTERNATIONAL AIRPORT  
 PEARSON AIRPORT AIRCRAFT MISSISSAUGA CITY ON

**Database:**  
 SPL

**Ref No:** 137482  
**Site No:**  
**Incident Dt:** 2/21/1997  
**Year:**  
**Incident Cause:** CONTAINER OVERFLOW  
**Incident Event:**  
**Contaminant Code:**  
**Contaminant Name:**  
**Contaminant Limit 1:**  
**Contam Limit Freq 1:**  
**Contaminant UN No 1:**  
**Environment Impact:** NOT ANTICIPATED  
**Nature of Impact:**  
**Receiving Medium:** LAND  
**Receiving Env:**  
**MOE Response:**  
**Dt MOE Arvl on Scn:**  
**MOE Reported Dt:** 2/21/1997  
**Dt Document Closed:**  
**Incident Reason:** ERROR  
**Site Name:**  
**Site County/District:**  
**Site Geo Ref Meth:**  
**Incident Summary:** PEARSON AIRPORT-200L OF AVIATION FUEL TO ASPHALT-CONTAINED.  
**Contaminant Qty:**

**Discharger Report:**  
**Material Group:**  
**Health/Env Conseq:**  
**Client Type:**  
**Sector Type:**  
**Agency Involved:**  
**Nearest Watercourse:**  
**Site Address:**  
**Site District Office:**  
**Site Postal Code:**  
**Site Region:**  
**Site Municipality:** 21102  
**Site Lot:**  
**Site Conc:**  
**Northing:**  
**Easting:** REGION OF PEEL, EPS  
**Site Geo Ref Accu:**  
**Site Map Datum:**  
**SAC Action Class:**  
**Source Type:**

**Site:** OLD TERMINAL ONE AT PEARSON AIRPORT<UNOFFICIAL> Mississauga ON

**Database:**  
 SPL

**Ref No:** 4308-63QF5C  
**Site No:**  
**Incident Dt:** 8/10/2004  
**Year:**  
**Incident Cause:**  
**Incident Event:**  
**Contaminant Code:** 13  
**Contaminant Name:** DIESEL FUEL  
**Contaminant Limit 1:**  
**Contam Limit Freq 1:**  
**Contaminant UN No 1:**  
**Environment Impact:**  
**Nature of Impact:**

**Discharger Report:**  
**Material Group:** Oil  
**Health/Env Conseq:**  
**Client Type:**  
**Sector Type:**  
**Agency Involved:**  
**Nearest Watercourse:**  
**Site Address:**  
**Site District Office:** Halton-Peel  
**Site Postal Code:**  
**Site Region:** Central  
**Site Municipality:** Mississauga  
**Site Lot:**

**Receiving Medium:** Land  
**Receiving Env:**  
**MOE Response:**  
**Dt MOE Arvl on Scn:**  
**MOE Reported Dt:** 8/10/2004  
**Dt Document Closed:**  
**Incident Reason:**  
**Site Name:** OLD TERMINAL ONE AT PEARSON AIRPORT<UNOFFICIAL>  
**Site County/District:**  
**Site Geo Ref Meth:**  
**Incident Summary:** Canada Clean Fuels-150 L diesel to ground  
**Contaminant Qty:**

**Site Conc:**  
**Northing:**  
**Easting:**  
**Site Geo Ref Accu:**  
**Site Map Datum:**  
**SAC Action Class:**  
**Source Type:**

**Site:** CONSOLIDATED AVIATION SERVICES  
 PEARSON INTERN'L AIRPORT PEARSON INTERNATIONAL AIRPORT DEPOT NORTH STAR DRIVE, MISSISSAUGA  
 MISSISSAUGA CITY ON

**Database:**  
 SPL

**Ref No:** 137940  
**Site No:**  
**Incident Dt:** 3/4/1997  
**Year:**  
**Incident Cause:** TRUCK/TRAILER OVERTURN  
**Incident Event:**  
**Contaminant Code:**  
**Contaminant Name:**  
**Contaminant Limit 1:**  
**Contam Limit Freq 1:**  
**Contaminant UN No 1:**  
**Environment Impact:** POSSIBLE  
**Nature of Impact:** Water course or lake  
**Receiving Medium:** LAND / WATER  
**Receiving Env:**  
**MOE Response:**  
**Dt MOE Arvl on Scn:**  
**MOE Reported Dt:** 3/4/1997  
**Dt Document Closed:**  
**Incident Reason:** UNKNOWN  
**Site Name:**  
**Site County/District:**  
**Site Geo Ref Meth:**  
**Incident Summary:** CONSOLIDATED AVIATION- 18000L OF AVIATION FUEL TO ASPHALT & DRAINS.  
**Contaminant Qty:**

**Discharger Report:**  
**Material Group:**  
**Health/Env Conseq:**  
**Client Type:**  
**Sector Type:**  
**Agency Involved:**  
**Nearest Watercourse:**  
**Site Address:**  
**Site District Office:**  
**Site Postal Code:**  
**Site Region:**  
**Site Municipality:** 21102  
**Site Lot:**  
**Site Conc:**  
**Northing:**  
**Easting:** FD, PD, REG. WORKS, EPS  
**Site Geo Ref Accu:**  
**Site Map Datum:**  
**SAC Action Class:**  
**Source Type:**

**Site:** CONSOLIDATED AVIATION SERVICES  
 PEARSON INTERNATIONAL AIRPORT, GATE 113 PEARSON INTERNATIONAL AIRPORT DEPOT NORTH STAR  
 DRIVE, MISSISSAUGA MISSISSAUGA CITY ON

**Database:**  
 SPL

**Ref No:** 120233  
**Site No:**  
**Incident Dt:** 10/30/1995  
**Year:**  
**Incident Cause:** UNKNOWN  
**Incident Event:**  
**Contaminant Code:**  
**Contaminant Name:**  
**Contaminant Limit 1:**  
**Contam Limit Freq 1:**  
**Contaminant UN No 1:**  
**Environment Impact:** NOT ANTICIPATED  
**Nature of Impact:**  
**Receiving Medium:** LAND  
**Receiving Env:**  
**MOE Response:**  
**Dt MOE Arvl on Scn:**  
**MOE Reported Dt:** 10/30/1995  
**Dt Document Closed:**  
**Incident Reason:** UNKNOWN

**Discharger Report:**  
**Material Group:**  
**Health/Env Conseq:**  
**Client Type:**  
**Sector Type:**  
**Agency Involved:**  
**Nearest Watercourse:**  
**Site Address:**  
**Site District Office:**  
**Site Postal Code:**  
**Site Region:**  
**Site Municipality:** 21102  
**Site Lot:**  
**Site Conc:**  
**Northing:**  
**Easting:** PEEL REGION  
**Site Geo Ref Accu:**  
**Site Map Datum:**  
**SAC Action Class:**  
**Source Type:**

Site Name:  
Site County/District:  
Site Geo Ref Meth:  
Incident Summary:  
Contaminant Qty:

PEARSON INTL AIRPORT-JET FUEL TO APRON AND SMALL AMOUNT TO C/B.

**Site:** UNKNOWN  
LAKE ONTARIO VIA STORM SEWER TRAFALGAR ROAD/LAKESHORE ROAD EAST OAKVILLE TOWN ON

**Database:**  
SPL

**Ref No:** 116795  
**Site No:**  
**Incident Dt:** 8/5/1995  
**Year:**  
**Incident Cause:** UNKNOWN  
**Incident Event:**  
**Contaminant Code:**  
**Contaminant Name:**  
**Contaminant Limit 1:**  
**Contam Limit Freq 1:**  
**Contaminant UN No 1:**  
**Environment Impact:** POSSIBLE  
**Nature of Impact:** Water course or lake  
**Receiving Medium:** LAND / WATER  
**Receiving Env:**  
**MOE Response:**  
**Dt MOE Arvl on Scn:**  
**MOE Reported Dt:** 8/5/1995  
**Dt Document Closed:**  
**Incident Reason:** UNKNOWN  
**Site Name:**  
**Site County/District:**  
**Site Geo Ref Meth:**  
**Incident Summary:** DIESEL FUEL IN SEWER SYS-TEM,OUTFALL & LAKE ONT. FD, WORKS, SOURCE UNKNOWN  
**Contaminant Qty:**

**Discharger Report:**  
**Material Group:**  
**Health/Env Conseq:**  
**Client Type:**  
**Sector Type:**  
**Agency Involved:**  
**Nearest Watercourse:**  
**Site Address:**  
**Site District Office:**  
**Site Postal Code:**  
**Site Region:**  
**Site Municipality:** 14403  
**Site Lot:**  
**Site Conc:**  
**Northing:**  
**Easting:** FD, HALTON REG.  
**Site Geo Ref Accu:**  
**Site Map Datum:**  
**SAC Action Class:**  
**Source Type:**

**Site:** Belor Construction Ltd  
Trafalgar Road and Ceremonial Drive Oakville ON

**Database:**  
SPL

**Ref No:** 1442-BR5U6U  
**Site No:** NA  
**Incident Dt:** 2020/07/02  
**Year:**  
**Incident Cause:**  
**Incident Event:** Fire/Explosion  
**Contaminant Code:** 15  
**Contaminant Name:** HYDRAULIC OIL  
**Contaminant Limit 1:**  
**Contam Limit Freq 1:**  
**Contaminant UN No 1:** n/a  
**Environment Impact:**  
**Nature of Impact:**  
**Receiving Medium:**  
**Receiving Env:** Land  
**MOE Response:** No  
**Dt MOE Arvl on Scn:**  
**MOE Reported Dt:** 2020/07/02  
**Dt Document Closed:** 2020/10/20  
**Incident Reason:** Temperature  
**Site Name:** Site<UNOFFICIAL>  
**Site County/District:** Regional Municipality of Halton  
**Site Geo Ref Meth:**  
**Incident Summary:** Belor: 5-10L Hydraulic oil and douse foam to excavation pit, contained  
**Contaminant Qty:** 10 L

**Discharger Report:**  
**Material Group:**  
**Health/Env Conseq:** 2 - Minor Environment  
**Client Type:** Corporation  
**Sector Type:** Miscellaneous Industrial  
**Agency Involved:**  
**Nearest Watercourse:**  
**Site Address:** Trafalgar Road and Ceremonial Drive  
**Site District Office:** Halton-Peel  
**Site Postal Code:**  
**Site Region:** Central  
**Site Municipality:** Oakville  
**Site Lot:**  
**Site Conc:**  
**Northing:** 4813899.72  
**Easting:** 605503.64  
**Site Geo Ref Accu:**  
**Site Map Datum:**  
**SAC Action Class:**  
**Source Type:** Valve/Fitting/Piping

**Site:** Air Canada

**Database:**  
SPL

**Pearson Airport Mississauga ON**

**Ref No:** 7461-9DLSBX  
**Site No:**  
**Incident Dt:** 2013/11/19  
**Year:**  
**Incident Cause:** Leak/Break  
**Incident Event:**  
**Contaminant Code:** 44  
**Contaminant Name:** SEWAGE,RAW UNCHLORINATED  
**Contaminant Limit 1:**  
**Contam Limit Freq 1:**  
**Contaminant UN No 1:**  
**Environment Impact:** Not Anticipated  
**Nature of Impact:** Soil Contamination  
**Receiving Medium:**  
**Receiving Env:**  
**MOE Response:** No Field Response  
**Dt MOE Arvl on Scn:**  
**MOE Reported Dt:** 2013/11/19  
**Dt Document Closed:** 2014/01/30  
**Incident Reason:** Equipment Failure  
**Site Name:** Gate 161 - Terminal 1<UNOFFICIAL>  
**Site County/District:**  
**Site Geo Ref Meth:**  
**Incident Summary:** Air Canada: 2L raw sewage to tarmac, clnd  
**Contaminant Qty:** 2 L

**Discharger Report:**  
**Material Group:**  
**Health/Env Conseq:**  
**Client Type:**  
**Sector Type:** Aircraft  
**Agency Involved:**  
**Nearest Watercourse:**  
**Site Address:** Pearson Airport  
**Site District Office:**  
**Site Postal Code:**  
**Site Region:**  
**Site Municipality:** Mississauga  
**Site Lot:**  
**Site Conc:**  
**Northing:**  
**Easting:**  
**Site Geo Ref Accu:**  
**Site Map Datum:**  
**SAC Action Class:** Land Spills  
**Source Type:**

---

**Site:** North & South Airport Surface Detection Equipment LESTER B. PEARSON INTERNATIONAL AIRPORT  
Mississauga ON

**Database:**  
SPL

**Ref No:** 4665-6MEMH6  
**Site No:**  
**Incident Dt:** 2/23/2006  
**Year:**  
**Incident Cause:** Other Discharges  
**Incident Event:**  
**Contaminant Code:** 12  
**Contaminant Name:** AVIATION FUEL (JET A OR B, TURBO)  
**Contaminant Limit 1:**  
**Contam Limit Freq 1:**  
**Contaminant UN No 1:**  
**Environment Impact:** Not Anticipated  
**Nature of Impact:** Surface Water Pollution  
**Receiving Medium:** Water  
**Receiving Env:**  
**MOE Response:**  
**Dt MOE Arvl on Scn:**  
**MOE Reported Dt:** 2/27/2006  
**Dt Document Closed:**  
**Incident Reason:** Equipment Failure  
**Site Name:** NORTH & SOUTH AIRPORT SURFACE DETECTION EQUIPMENT  
**Site County/District:**  
**Site Geo Ref Meth:**  
**Incident Summary:** Consol. Aviation Svs.: 50ft\*15ft aviation fuel to pad  
**Contaminant Qty:** 200 L

**Discharger Report:**  
**Material Group:** Oils  
**Health/Env Conseq:**  
**Client Type:**  
**Sector Type:** Tank Truck  
**Agency Involved:**  
**Nearest Watercourse:**  
**Site Address:** NORTH & SOUTH AIRPORT SURFACE  
DETECTION EQUIPMENT  
**Site District Office:** Halton-Peel  
**Site Postal Code:**  
**Site Region:**  
**Site Municipality:** Mississauga  
**Site Lot:**  
**Site Conc:**  
**Northing:** NA  
**Easting:** NA  
**Site Geo Ref Accu:**  
**Site Map Datum:**  
**SAC Action Class:**  
**Source Type:**

---

**Site:** Air Canada  
PEARSON INTERNATIONAL AIRPORT.<UNOFFICIAL> Mississauga ON

**Database:**  
SPL

**Ref No:** 2277-6R2S8M  
**Site No:**  
**Incident Dt:** 6/23/2006  
**Year:**  
**Incident Cause:** Other Discharges

**Discharger Report:**  
**Material Group:** Oils  
**Health/Env Conseq:**  
**Client Type:**  
**Sector Type:** Aircraft

<b>Incident Event:</b>		<b>Agency Involved:</b>	
<b>Contaminant Code:</b>	13	<b>Nearest Watercourse:</b>	
<b>Contaminant Name:</b>	FUEL (N.O.S.)	<b>Site Address:</b>	
<b>Contaminant Limit 1:</b>		<b>Site District Office:</b>	Halton-Peel
<b>Contam Limit Freq 1:</b>		<b>Site Postal Code:</b>	
<b>Contaminant UN No 1:</b>		<b>Site Region:</b>	
<b>Environment Impact:</b>	Possible	<b>Site Municipality:</b>	Mississauga
<b>Nature of Impact:</b>	Soil Contamination	<b>Site Lot:</b>	
<b>Receiving Medium:</b>	Land	<b>Site Conc:</b>	
<b>Receiving Env:</b>		<b>Northing:</b>	
<b>MOE Response:</b>		<b>Easting:</b>	
<b>Dt MOE Arvl on Scn:</b>		<b>Site Geo Ref Accu:</b>	
<b>MOE Reported Dt:</b>	6/23/2006	<b>Site Map Datum:</b>	
<b>Dt Document Closed:</b>		<b>SAC Action Class:</b>	
<b>Incident Reason:</b>	Unknown - Reason not determined	<b>Source Type:</b>	
<b>Site Name:</b>			
<b>Site County/District:</b>			
<b>Site Geo Ref Meth:</b>			
<b>Incident Summary:</b>	Air Canada-Jet fuel to Tarmac at Airport, cleaned.		
<b>Contaminant Qty:</b>	Not Specified Not specified		

**Site:** **LESTER B. PEARSON INTERNATIONAL AIRPORT<UNOFFICIAL> Mississauga ON** **Database:** **SPL**

<b>Ref No:</b>	7637-5JN2WL	<b>Discharger Report:</b>	
<b>Site No:</b>		<b>Material Group:</b>	Waste
<b>Incident Dt:</b>	2/10/2003	<b>Health/Env Conseq:</b>	
<b>Year:</b>		<b>Client Type:</b>	
<b>Incident Cause:</b>		<b>Sector Type:</b>	
<b>Incident Event:</b>		<b>Agency Involved:</b>	
<b>Contaminant Code:</b>	44	<b>Nearest Watercourse:</b>	
<b>Contaminant Name:</b>	SEWAGE,RAW UNCHLORINATED	<b>Site Address:</b>	
<b>Contaminant Limit 1:</b>		<b>Site District Office:</b>	Halton-Peel
<b>Contam Limit Freq 1:</b>		<b>Site Postal Code:</b>	
<b>Contaminant UN No 1:</b>		<b>Site Region:</b>	Central
<b>Environment Impact:</b>	Possible	<b>Site Municipality:</b>	Mississauga
<b>Nature of Impact:</b>		<b>Site Lot:</b>	
<b>Receiving Medium:</b>	Land	<b>Site Conc:</b>	
<b>Receiving Env:</b>		<b>Northing:</b>	
<b>MOE Response:</b>		<b>Easting:</b>	
<b>Dt MOE Arvl on Scn:</b>		<b>Site Geo Ref Accu:</b>	
<b>MOE Reported Dt:</b>	2/10/2003	<b>Site Map Datum:</b>	
<b>Dt Document Closed:</b>		<b>SAC Action Class:</b>	
<b>Incident Reason:</b>		<b>Source Type:</b>	
<b>Site Name:</b>	LESTER B. PEARSON INTERNATIONAL AIRPORT<UNOFFICIAL>		
<b>Site County/District:</b>			
<b>Site Geo Ref Meth:</b>			
<b>Incident Summary:</b>	Air Canada-Unk qty sewage to grd		
<b>Contaminant Qty:</b>			

**Site:** **ONTARIO HYDRO SERVICES COMPANY TRAFALGAR TGS. MISSISSAUGA CITY ON** **Database:** **SPL**

<b>Ref No:</b>	169863	<b>Discharger Report:</b>	
<b>Site No:</b>		<b>Material Group:</b>	
<b>Incident Dt:</b>	7/5/1999	<b>Health/Env Conseq:</b>	
<b>Year:</b>		<b>Client Type:</b>	
<b>Incident Cause:</b>	OTHER CONTAINER LEAK	<b>Sector Type:</b>	
<b>Incident Event:</b>		<b>Agency Involved:</b>	
<b>Contaminant Code:</b>		<b>Nearest Watercourse:</b>	
<b>Contaminant Name:</b>		<b>Site Address:</b>	
<b>Contaminant Limit 1:</b>		<b>Site District Office:</b>	
<b>Contam Limit Freq 1:</b>		<b>Site Postal Code:</b>	
<b>Contaminant UN No 1:</b>		<b>Site Region:</b>	
<b>Environment Impact:</b>	POSSIBLE	<b>Site Municipality:</b>	21102
<b>Nature of Impact:</b>	Air Pollution	<b>Site Lot:</b>	
<b>Receiving Medium:</b>	AIR	<b>Site Conc:</b>	

Receiving Env:  
MOE Response:  
Dt MOE Arvl on Scn:  
MOE Reported Dt: 7/6/1999  
Dt Document Closed:  
Incident Reason: EQUIPMENT FAILURE  
Site Name:  
Site County/District:  
Site Geo Ref Meth:  
Incident Summary:  
Contaminant Qty:

Northing:  
Easting:  
Site Geo Ref Accu:  
Site Map Datum:  
SAC Action Class:  
Source Type:

ONTARIO HYDRO, TRAFALGAR TGS-135 KGS SULPHUR HEXA-FLUORIDE TO ATM.

---

**Site:** PEARSON INTERNATIONAL AIRPORT  
PEARSON INTERNATIONAL AIRPORT AIRCRAFT MISSISSAUGA CITY ON

**Database:**  
SPL

Ref No: 12652  
Site No:  
Incident Dt: 12/10/1988  
Year:  
Incident Cause: UNKNOWN  
Incident Event:  
Contaminant Code:  
Contaminant Name:  
Contaminant Limit 1:  
Contam Limit Freq 1:  
Contaminant UN No 1:  
Environment Impact:  
Nature of Impact:  
Receiving Medium: LAND  
Receiving Env:  
MOE Response:  
Dt MOE Arvl on Scn:  
MOE Reported Dt: 12/10/1988  
Dt Document Closed:  
Incident Reason: UNKNOWN  
Site Name:  
Site County/District:  
Site Geo Ref Meth:  
Incident Summary:  
Contaminant Qty:

Discharger Report:  
Material Group:  
Health/Env Conseq:  
Client Type:  
Sector Type:  
Agency Involved:  
Nearest Watercourse:  
Site Address:  
Site District Office:  
Site Postal Code:  
Site Region:  
Site Municipality: 21102  
Site Lot:  
Site Conc:  
Northing:  
Easting: PEARSON FIRE DEPT., EPS  
Site Geo Ref Accu:  
Site Map Datum:  
SAC Action Class:  
Source Type:

---

**Site:** TRANSPORT CANADA  
ETOBICOKE CREEK, SOUTH SIDE OF EGLINGTON LESTER B. PEARSON INTERNATIONAL AIRPORT 2490  
BRITANNIA ROAD EAST MISSISSAUGA CITY ON

**Database:**  
SPL

Ref No: 164347  
Site No:  
Incident Dt: 2/4/1999  
Year:  
Incident Cause: OTHER CAUSE (N.O.S.)  
Incident Event:  
Contaminant Code:  
Contaminant Name:  
Contaminant Limit 1:  
Contam Limit Freq 1:  
Contaminant UN No 1:  
Environment Impact: POSSIBLE  
Nature of Impact: Water course or lake  
Receiving Medium: WATER  
Receiving Env:  
MOE Response:  
Dt MOE Arvl on Scn:  
MOE Reported Dt: 2/4/1999  
Dt Document Closed:  
Incident Reason: OTHER  
Site Name:  
Site County/District:

Discharger Report:  
Material Group:  
Health/Env Conseq:  
Client Type:  
Sector Type:  
Agency Involved:  
Nearest Watercourse:  
Site Address:  
Site District Office:  
Site Postal Code:  
Site Region:  
Site Municipality: 21102  
Site Lot:  
Site Conc:  
Northing:  
Easting: WORKS  
Site Geo Ref Accu:  
Site Map Datum:  
SAC Action Class:  
Source Type:



Site Geo Ref Meth:  
Incident Summary:  
Contaminant Qty:

TRANSPORT CANADA - FOAM FROM SNOW DUMP POND TO ETOBICOKE CREEK.

**Site:** CONSOLIDATED AVIATION SERVICES  
LESTER B PEARSON INTERNATIONAL AIRPORT PEARSON INTERNATIONAL AIRPORT DEPOT NORTH STAR  
DRIVE, MISSISSAUGA MISSISSAUGA CITY ON

**Database:**  
SPL

**Ref No:** 168732  
**Site No:**  
**Incident Dt:** 6/10/1999  
**Year:**  
**Incident Cause:** VALVE/FITTING LEAK OR FAILURE  
**Incident Event:**  
**Contaminant Code:**  
**Contaminant Name:**  
**Contaminant Limit 1:**  
**Contam Limit Freq 1:**  
**Contaminant UN No 1:**  
**Environment Impact:** NOT ANTICIPATED  
**Nature of Impact:** Multi Media Pollution  
**Receiving Medium:** LAND  
**Receiving Env:**  
**MOE Response:**  
**Dt MOE Arvl on Scn:**  
**MOE Reported Dt:** 6/10/1999  
**Dt Document Closed:**  
**Incident Reason:** EQUIPMENT FAILURE  
**Site Name:**  
**Site County/District:**  
**Site Geo Ref Meth:**  
**Incident Summary:** CONSOLIDATED AVIATION- 4550 L AVIATION FLUID TO TARMAC. CONTAINED,CLEANED  
**Contaminant Qty:**

**Discharger Report:**  
**Material Group:**  
**Health/Env Conseq:**  
**Client Type:**  
**Sector Type:**  
**Agency Involved:**  
**Nearest Watercourse:**  
**Site Address:**  
**Site District Office:**  
**Site Postal Code:**  
**Site Region:**  
**Site Municipality:** 21102  
**Site Lot:**  
**Site Conc:**  
**Northing:**  
**Easting:**  
**Site Geo Ref Accu:**  
**Site Map Datum:**  
**SAC Action Class:**  
**Source Type:**

**Site:** Air Canada  
Pearson Airport Mississauga ON

**Database:**  
SPL

**Ref No:** 5217-9A77GV  
**Site No:**  
**Incident Dt:** 2013/08/01  
**Year:**  
**Incident Cause:** Unknown / N/A  
**Incident Event:**  
**Contaminant Code:** 13  
**Contaminant Name:** PETROLEUM DISTILLATES (N.O.S.)  
**Contaminant Limit 1:**  
**Contam Limit Freq 1:**  
**Contaminant UN No 1:**  
**Environment Impact:** Not Anticipated  
**Nature of Impact:** Soil Contamination  
**Receiving Medium:**  
**Receiving Env:**  
**MOE Response:** No Field Response  
**Dt MOE Arvl on Scn:**  
**MOE Reported Dt:** 2013/08/02  
**Dt Document Closed:** 2013/08/02  
**Incident Reason:** Unknown / N/A  
**Site Name:** Gate 143<UNOFFICIAL>  
**Site County/District:**  
**Site Geo Ref Meth:**  
**Incident Summary:** Air Canada: 200L jet fuel to grnd, clnd  
**Contaminant Qty:** 200 L

**Discharger Report:**  
**Material Group:**  
**Health/Env Conseq:**  
**Client Type:**  
**Sector Type:** Aircraft  
**Agency Involved:**  
**Nearest Watercourse:** Pearson Airport  
**Site Address:**  
**Site District Office:**  
**Site Postal Code:**  
**Site Region:**  
**Site Municipality:** Mississauga  
**Site Lot:**  
**Site Conc:**  
**Northing:**  
**Easting:**  
**Site Geo Ref Accu:**  
**Site Map Datum:**  
**SAC Action Class:** Environment Canada - Spills at Federal  
Facilities & Spills of National Interest  
**Source Type:**

**Site:** Air Canada<UNOFFICIAL>

**Database:**  
SPL

**Lester B. Pearson International Airport, Gate 175 Mississauga ON**

<b>Ref No:</b>	1211-95V3B7	<b>Discharger Report:</b>	
<b>Site No:</b>		<b>Material Group:</b>	
<b>Incident Dt:</b>	16-MAR-13	<b>Health/Env Conseq:</b>	
<b>Year:</b>		<b>Client Type:</b>	
<b>Incident Cause:</b>	Leak/Break	<b>Sector Type:</b>	Aircraft
<b>Incident Event:</b>		<b>Agency Involved:</b>	
<b>Contaminant Code:</b>	44	<b>Nearest Watercourse:</b>	
<b>Contaminant Name:</b>	SEWAGE,RAW UNCHLORINATED	<b>Site Address:</b>	Lester B. Pearson International Airport, Gate 175
<b>Contaminant Limit 1:</b>		<b>Site District Office:</b>	
<b>Contam Limit Freq 1:</b>		<b>Site Postal Code:</b>	
<b>Contaminant UN No 1:</b>		<b>Site Region:</b>	
<b>Environment Impact:</b>	Not Anticipated	<b>Site Municipality:</b>	Mississauga
<b>Nature of Impact:</b>	Other Impact(s)	<b>Site Lot:</b>	
<b>Receiving Medium:</b>		<b>Site Conc:</b>	
<b>Receiving Env:</b>		<b>Northing:</b>	
<b>MOE Response:</b>	No Field Response	<b>Easting:</b>	
<b>Dt MOE Arvl on Scn:</b>		<b>Site Geo Ref Accu:</b>	
<b>MOE Reported Dt:</b>	16-MAR-13	<b>Site Map Datum:</b>	
<b>Dt Document Closed:</b>	25-JUN-13	<b>SAC Action Class:</b>	Land Spills
<b>Incident Reason:</b>	Unknown / N/A	<b>Source Type:</b>	
<b>Site Name:</b>	Lester B. Pearson International Airport<UNOFFICIAL>		
<b>Site County/District:</b>			
<b>Site Geo Ref Meth:</b>			
<b>Incident Summary:</b>	Air Canada: 10 L lavatory waste to concrete, cleaned up		
<b>Contaminant Qty:</b>	10 L		

**Site:** **Onsite Construction<UNOFFICIAL>** **Database:**  
**SPL**  
**Terragar Blvd across from Wild Cherry Blvd Mississauga ON**

<b>Ref No:</b>	3272-5WPKCJ	<b>Discharger Report:</b>	
<b>Site No:</b>		<b>Material Group:</b>	Oil
<b>Incident Dt:</b>	3/1/2004	<b>Health/Env Conseq:</b>	
<b>Year:</b>		<b>Client Type:</b>	
<b>Incident Cause:</b>	Pipe Or Hose Leak	<b>Sector Type:</b>	
<b>Incident Event:</b>		<b>Agency Involved:</b>	
<b>Contaminant Code:</b>	15	<b>Nearest Watercourse:</b>	
<b>Contaminant Name:</b>	HYDRAULIC OIL	<b>Site Address:</b>	
<b>Contaminant Limit 1:</b>		<b>Site District Office:</b>	Halton-Peel
<b>Contam Limit Freq 1:</b>		<b>Site Postal Code:</b>	
<b>Contaminant UN No 1:</b>		<b>Site Region:</b>	Central
<b>Environment Impact:</b>	Not Anticipated	<b>Site Municipality:</b>	Mississauga
<b>Nature of Impact:</b>	Soil Contamination	<b>Site Lot:</b>	
<b>Receiving Medium:</b>	Land	<b>Site Conc:</b>	
<b>Receiving Env:</b>		<b>Northing:</b>	
<b>MOE Response:</b>		<b>Easting:</b>	
<b>Dt MOE Arvl on Scn:</b>		<b>Site Geo Ref Accu:</b>	
<b>MOE Reported Dt:</b>	3/2/2004	<b>Site Map Datum:</b>	
<b>Dt Document Closed:</b>		<b>SAC Action Class:</b>	Spills
<b>Incident Reason:</b>	Equipment Failure	<b>Source Type:</b>	
<b>Site Name:</b>	CONSTRUCTION SITE<UNOFFICIAL>		
<b>Site County/District:</b>			
<b>Site Geo Ref Meth:</b>			
<b>Incident Summary:</b>	1-2 L hydraulic oil spill@Terragar Blvd,		
<b>Contaminant Qty:</b>			

**Site:** **TRANSPORT TRUCK** **Database:**  
**SPL**  
**QEW EAST BOUND MOTOR VEHICLE (OPERATING FLUID) OAKVILLE TOWN ON**

<b>Ref No:</b>	48495	<b>Discharger Report:</b>	
<b>Site No:</b>		<b>Material Group:</b>	
<b>Incident Dt:</b>	3/15/1991	<b>Health/Env Conseq:</b>	
<b>Year:</b>		<b>Client Type:</b>	
<b>Incident Cause:</b>	UNKNOWN	<b>Sector Type:</b>	
<b>Incident Event:</b>		<b>Agency Involved:</b>	

<b>Contaminant Code:</b>		<b>Nearest Watercourse:</b>	
<b>Contaminant Name:</b>		<b>Site Address:</b>	
<b>Contaminant Limit 1:</b>		<b>Site District Office:</b>	
<b>Contam Limit Freq 1:</b>		<b>Site Postal Code:</b>	
<b>Contaminant UN No 1:</b>		<b>Site Region:</b>	
<b>Environment Impact:</b>	NOT ANTICIPATED	<b>Site Municipality:</b>	14403
<b>Nature of Impact:</b>		<b>Site Lot:</b>	
<b>Receiving Medium:</b>	LAND	<b>Site Conc:</b>	
<b>Receiving Env:</b>		<b>Northing:</b>	
<b>MOE Response:</b>		<b>Easting:</b>	F.D. AND M.O.T.
<b>Dt MOE Arvl on Scn:</b>		<b>Site Geo Ref Accu:</b>	
<b>MOE Reported Dt:</b>	3/15/1991	<b>Site Map Datum:</b>	
<b>Dt Document Closed:</b>		<b>SAC Action Class:</b>	
<b>Incident Reason:</b>	UNKNOWN	<b>Source Type:</b>	
<b>Site Name:</b>			
<b>Site County/District:</b>			
<b>Site Geo Ref Meth:</b>			
<b>Incident Summary:</b>	BACKENTRY-UNKNOWN TRUCK- 90 LITRES DIESEL FUEL TO ROADWAY,CLEANED-UP BY MOT		
<b>Contaminant Qty:</b>			

<b>Site:</b>	<b>CONSOLIDATED FUELS</b> <b>PEARSON INTERNATIONAL AIRPORT POST OFFICE RD MISSISSAUGA CITY ON</b>	<b>Database:</b> <b>SPL</b>
<b>Ref No:</b>	12012	<b>Discharger Report:</b>
<b>Site No:</b>		<b>Material Group:</b>
<b>Incident Dt:</b>	11/21/1988	<b>Health/Env Conseq:</b>
<b>Year:</b>		<b>Client Type:</b>
<b>Incident Cause:</b>	OTHER TRANSPORTATION ACCIDENT	<b>Sector Type:</b>
<b>Incident Event:</b>		<b>Agency Involved:</b>
<b>Contaminant Code:</b>		<b>Nearest Watercourse:</b>
<b>Contaminant Name:</b>		<b>Site Address:</b>
<b>Contaminant Limit 1:</b>		<b>Site District Office:</b>
<b>Contam Limit Freq 1:</b>		<b>Site Postal Code:</b>
<b>Contaminant UN No 1:</b>		<b>Site Region:</b>
<b>Environment Impact:</b>		<b>Site Municipality:</b>
<b>Nature of Impact:</b>		<b>Site Lot:</b>
<b>Receiving Medium:</b>	LAND / WATER	<b>Site Conc:</b>
<b>Receiving Env:</b>		<b>Northing:</b>
<b>MOE Response:</b>		<b>Easting:</b>
<b>Dt MOE Arvl on Scn:</b>		<b>Site Geo Ref Accu:</b>
<b>MOE Reported Dt:</b>	11/21/1988	<b>Site Map Datum:</b>
<b>Dt Document Closed:</b>		<b>SAC Action Class:</b>
<b>Incident Reason:</b>	NEGLIGENCE (APPARENT)	<b>Source Type:</b>
<b>Site Name:</b>		
<b>Site County/District:</b>		
<b>Site Geo Ref Meth:</b>		
<b>Incident Summary:</b>	CONSOLIDATED FUELS - 2000 L JET FUEL "A" TO GRD AND SEWERS.	
<b>Contaminant Qty:</b>		

<b>Site:</b>	<b>TRANSPORT CANADA</b> <b>IN ETOBICOKE CRK. AT PEARSON AIRPORT BEHIND THRESHOLD OF RUNWAY 06-RIGHT AIRPORT</b> <b>MISSISSAUGA CITY ON</b>	<b>Database:</b> <b>SPL</b>
<b>Ref No:</b>	131487	<b>Discharger Report:</b>
<b>Site No:</b>		<b>Material Group:</b>
<b>Incident Dt:</b>	9/6/1996	<b>Health/Env Conseq:</b>
<b>Year:</b>		<b>Client Type:</b>
<b>Incident Cause:</b>	UNKNOWN	<b>Sector Type:</b>
<b>Incident Event:</b>		<b>Agency Involved:</b>
<b>Contaminant Code:</b>		<b>Nearest Watercourse:</b>
<b>Contaminant Name:</b>		<b>Site Address:</b>
<b>Contaminant Limit 1:</b>		<b>Site District Office:</b>
<b>Contam Limit Freq 1:</b>		<b>Site Postal Code:</b>
<b>Contaminant UN No 1:</b>		<b>Site Region:</b>
<b>Environment Impact:</b>	CONFIRMED	<b>Site Municipality:</b>
<b>Nature of Impact:</b>	Water course or lake	<b>Site Lot:</b>
<b>Receiving Medium:</b>	WATER	<b>Site Conc:</b>
		21102

**Receiving Env:**  
**MOE Response:**  
**Dt MOE Arvl on Scn:**  
**MOE Reported Dt:** 9/6/1996  
**Dt Document Closed:**  
**Incident Reason:** UNKNOWN  
**Site Name:**  
**Site County/District:**  
**Site Geo Ref Meth:**  
**Incident Summary:** PEARSON AIRPORT - LIGHT FUEL SHEEN ON ETOBICOKE CRK. FROM UNKNOWN SOURCE.  
**Contaminant Qty:**

**Northing:**  
**Easting:**  
**Site Geo Ref Accu:**  
**Site Map Datum:**  
**SAC Action Class:**  
**Source Type:**

**Site:** DUFFERIN CUSTOM CONCRETE GROUP.<UNOFFICIAL>  
 3330 CONVAIR DRIVE, PEARSON INTERNATIONAL AIRPORT.<UNOFFICIAL> Mississauga ON

**Database:**  
 SPL

**Ref No:** 0126-5HLVCT  
**Site No:**  
**Incident Dt:** 1/8/2003  
**Year:**  
**Incident Cause:**  
**Incident Event:**  
**Contaminant Code:** 13  
**Contaminant Name:** DIESEL FUEL  
**Contaminant Limit 1:**  
**Contam Limit Freq 1:**  
**Contaminant UN No 1:**  
**Environment Impact:**  
**Nature of Impact:**  
**Receiving Medium:** Land  
**Receiving Env:**  
**MOE Response:**  
**Dt MOE Arvl on Scn:**  
**MOE Reported Dt:** 1/8/2003  
**Dt Document Closed:**  
**Incident Reason:**  
**Site Name:** 3330 CONVAIR DRIVE, PEARSON INTERNATIONAL AIRPORT.<UNOFFICIAL>  
**Site County/District:**  
**Site Geo Ref Meth:**  
**Incident Summary:** DUFFERIN CUSTOM CONCRETE-250 L DIESEL SPILL  
**Contaminant Qty:** 250 L

**Discharger Report:**  
**Material Group:** Oil  
**Health/Env Conseq:**  
**Client Type:**  
**Sector Type:**  
**Agency Involved:**  
**Nearest Watercourse:**  
**Site Address:**  
**Site District Office:** Halton-Peel  
**Site Postal Code:**  
**Site Region:** Central  
**Site Municipality:** Mississauga  
**Site Lot:**  
**Site Conc:**  
**Northing:**  
**Easting:**  
**Site Geo Ref Accu:**  
**Site Map Datum:**  
**SAC Action Class:**  
**Source Type:**

**Site:** Sheridan Creek @ Queen Elizabeth Way Mississauga ON

**Database:**  
 SPL

**Ref No:** 3483-7KXPE7  
**Site No:**  
**Incident Dt:**  
**Year:**  
**Incident Cause:** Unknown  
**Incident Event:**  
**Contaminant Code:**  
**Contaminant Name:**  
**Contaminant Limit 1:**  
**Contam Limit Freq 1:**  
**Contaminant UN No 1:**  
**Environment Impact:** Possible  
**Nature of Impact:** Surface Water Pollution  
**Receiving Medium:**  
**Receiving Env:**  
**MOE Response:** No Field Response  
**Dt MOE Arvl on Scn:**  
**MOE Reported Dt:** 10/31/2008  
**Dt Document Closed:**  
**Incident Reason:**  
**Site Name:** Sheridan Creek  
**Site County/District:**  
**Site Geo Ref Meth:**

**Discharger Report:**  
**Material Group:**  
**Health/Env Conseq:**  
**Client Type:**  
**Sector Type:** Other  
**Agency Involved:**  
**Nearest Watercourse:**  
**Site Address:**  
**Site District Office:** Halton-Peel  
**Site Postal Code:**  
**Site Region:**  
**Site Municipality:** Mississauga  
**Site Lot:**  
**Site Conc:**  
**Northing:** NA  
**Easting:** NA  
**Site Geo Ref Accu:**  
**Site Map Datum:**  
**SAC Action Class:** Watercourse Spills  
**Source Type:**

**Incident Summary:** Sheen on Sheridan Creek  
**Contaminant Qty:**

---

**Site:** Air Canada  
North & South Airport Surface Detection Equipment LESTER B. PEARSON INTERNATIONAL AIRPORT  
Mississauga ON

**Database:**  
SPL

**Ref No:** 1422-6L7PPS  
**Site No:**  
**Incident Dt:** 1/19/2006  
**Year:**  
**Incident Cause:** Pipe Or Hose Leak  
**Incident Event:**  
**Contaminant Code:** 36  
**Contaminant Name:** JET (AVIATION) FUEL

**Discharger Report:**  
**Material Group:** Oils  
**Health/Env Conseq:**  
**Client Type:**  
**Sector Type:** Other Plant  
**Agency Involved:**  
**Nearest Watercourse:**  
**Site Address:** NORTH & SOUTH AIRPORT SURFACE  
DETECTION EQUIPMENT  
Halton-Peel

**Contaminant Limit 1:**  
**Contam Limit Freq 1:**  
**Contaminant UN No 1:**  
**Environment Impact:** Confirmed  
**Nature of Impact:** Soil Contamination  
**Receiving Medium:** Land  
**Receiving Env:**  
**MOE Response:**  
**Dt MOE Arvl on Scn:**  
**MOE Reported Dt:** 1/19/2006  
**Dt Document Closed:**  
**Incident Reason:** Error- Operator error  
**Site Name:** NORTH & SOUTH AIRPORT SURFACE DETECTION EQUIPMENT  
**Site County/District:**  
**Site Geo Ref Meth:**  
**Incident Summary:** Spill of Jet Fuel - Pearson Int. - contained & cleaned up  
**Contaminant Qty:** Not Specified

**Site District Office:**  
**Site Postal Code:**  
**Site Region:**  
**Site Municipality:** Mississauga  
**Site Lot:**  
**Site Conc:**  
**Northing:** NA  
**Easting:** NA  
**Site Geo Ref Accu:**  
**Site Map Datum:**  
**SAC Action Class:**  
**Source Type:**

---

**Site:** AIRCRAFT  
SHELL AEROCENTRE AT PEARSON INT. AIRPORT. (N.O.S.) MISSISSAUGA CITY ON

**Database:**  
SPL

**Ref No:** 141497  
**Site No:**  
**Incident Dt:** 6/2/1997  
**Year:**  
**Incident Cause:** VALVE/FITTING LEAK OR FAILURE  
**Incident Event:**  
**Contaminant Code:**  
**Contaminant Name:**  
**Contaminant Limit 1:**  
**Contam Limit Freq 1:**  
**Contaminant UN No 1:**  
**Environment Impact:** NOT ANTICIPATED  
**Nature of Impact:**  
**Receiving Medium:** LAND  
**Receiving Env:**  
**MOE Response:**  
**Dt MOE Arvl on Scn:**  
**MOE Reported Dt:** 6/2/1997  
**Dt Document Closed:**  
**Incident Reason:** ERROR  
**Site Name:**  
**Site County/District:**  
**Site Geo Ref Meth:**  
**Incident Summary:** SHELL AEROCENTRE-4 L JET FUEL TO ASPHALT FROM AIR-CRAFT, ERROR, CLEANED UP  
**Contaminant Qty:**

**Discharger Report:**  
**Material Group:**  
**Health/Env Conseq:**  
**Client Type:**  
**Sector Type:**  
**Agency Involved:**  
**Nearest Watercourse:**  
**Site Address:**  
**Site District Office:**  
**Site Postal Code:**  
**Site Region:**  
**Site Municipality:** 21102  
**Site Lot:**  
**Site Conc:**  
**Northing:**  
**Easting:**  
**Site Geo Ref Accu:**  
**Site Map Datum:**  
**SAC Action Class:**  
**Source Type:**

---

**Site:** Greater Toronto Airports Authority  
PEARSON INTERNATIONAL AIRPORT<UNOFFICIAL> Mississauga ON

**Database:**  
SPL

<b>Ref No:</b>	6435-6S9TGR	<b>Discharger Report:</b>	
<b>Site No:</b>		<b>Material Group:</b>	Oils
<b>Incident Dt:</b>	8/1/2006	<b>Health/Env Conseq:</b>	
<b>Year:</b>		<b>Client Type:</b>	
<b>Incident Cause:</b>		<b>Sector Type:</b>	Tank Truck
<b>Incident Event:</b>		<b>Agency Involved:</b>	
<b>Contaminant Code:</b>	12	<b>Nearest Watercourse:</b>	
<b>Contaminant Name:</b>	AVIATION FUEL (JET A OR B, TURBO)	<b>Site Address:</b>	
<b>Contaminant Limit 1:</b>		<b>Site District Office:</b>	Halton-Peel
<b>Contam Limit Freq 1:</b>		<b>Site Postal Code:</b>	
<b>Contaminant UN No 1:</b>		<b>Site Region:</b>	
<b>Environment Impact:</b>	Possible	<b>Site Municipality:</b>	Mississauga
<b>Nature of Impact:</b>	Surface Water Pollution	<b>Site Lot:</b>	
<b>Receiving Medium:</b>	Water	<b>Site Conc:</b>	
<b>Receiving Env:</b>		<b>Northing:</b>	
<b>MOE Response:</b>		<b>Easting:</b>	
<b>Dt MOE Arvl on Scn:</b>		<b>Site Geo Ref Accu:</b>	
<b>MOE Reported Dt:</b>	8/1/2006	<b>Site Map Datum:</b>	
<b>Dt Document Closed:</b>		<b>SAC Action Class:</b>	
<b>Incident Reason:</b>		<b>Source Type:</b>	
<b>Site Name:</b>			
<b>Site County/District:</b>			
<b>Site Geo Ref Meth:</b>			
<b>Incident Summary:</b>	Pearson Int. Airport: 10 gallons jet A to grd.		
<b>Contaminant Qty:</b>	45 L		

**Site:** CANADIAN AIRLINES  
DITCH ON CONVAIR DRIVE. PEARSON HANGAR STORAGE MISSISSAUGA CITY ON

**Database:**  
SPL

<b>Ref No:</b>	167455	<b>Discharger Report:</b>	
<b>Site No:</b>		<b>Material Group:</b>	
<b>Incident Dt:</b>	5/6/1999	<b>Health/Env Conseq:</b>	
<b>Year:</b>		<b>Client Type:</b>	
<b>Incident Cause:</b>	OTHER CONTAINER LEAK	<b>Sector Type:</b>	
<b>Incident Event:</b>		<b>Agency Involved:</b>	
<b>Contaminant Code:</b>		<b>Nearest Watercourse:</b>	
<b>Contaminant Name:</b>		<b>Site Address:</b>	
<b>Contaminant Limit 1:</b>		<b>Site District Office:</b>	
<b>Contam Limit Freq 1:</b>		<b>Site Postal Code:</b>	
<b>Contaminant UN No 1:</b>		<b>Site Region:</b>	
<b>Environment Impact:</b>	NOT ANTICIPATED	<b>Site Municipality:</b>	21102
<b>Nature of Impact:</b>		<b>Site Lot:</b>	
<b>Receiving Medium:</b>	LAND / WATER	<b>Site Conc:</b>	
<b>Receiving Env:</b>		<b>Northing:</b>	
<b>MOE Response:</b>		<b>Easting:</b>	
<b>Dt MOE Arvl on Scn:</b>		<b>Site Geo Ref Accu:</b>	
<b>MOE Reported Dt:</b>	5/6/1999	<b>Site Map Datum:</b>	
<b>Dt Document Closed:</b>		<b>SAC Action Class:</b>	
<b>Incident Reason:</b>	ERROR	<b>Source Type:</b>	
<b>Site Name:</b>			
<b>Site County/District:</b>			
<b>Site Geo Ref Meth:</b>			
<b>Incident Summary:</b>	CDN HANGER-FOAM TO DITCH AND 401,WASHWATER OVER FLOWED TO STORM DITCH.		
<b>Contaminant Qty:</b>			

**Site:** PEARSON INTERNATIONAL AIRPORT  
PEARSON INTERNATIONAL AIRPORT AIRCRAFT MISSISSAUGA CITY ON

**Database:**  
SPL

<b>Ref No:</b>	83356	<b>Discharger Report:</b>	
<b>Site No:</b>		<b>Material Group:</b>	
<b>Incident Dt:</b>	3/29/1993	<b>Health/Env Conseq:</b>	
<b>Year:</b>		<b>Client Type:</b>	
<b>Incident Cause:</b>	WASTEWATER DISCHARGE TO WATERCOURSE	<b>Sector Type:</b>	
<b>Incident Event:</b>		<b>Agency Involved:</b>	
<b>Contaminant Code:</b>		<b>Nearest Watercourse:</b>	

**Contaminant Name:**  
**Contaminant Limit 1:**  
**Contam Limit Freq 1:**  
**Contaminant UN No 1:**  
**Environment Impact:** POSSIBLE  
**Nature of Impact:** Water course or lake  
**Receiving Medium:** WATER  
**Receiving Env:**  
**MOE Response:**  
**Dt MOE Arvl on Scrn:**  
**MOE Reported Dt:** 3/29/1993  
**Dt Document Closed:**  
**Incident Reason:** STORM/FLOOD/WIND  
**Site Name:**  
**Site County/District:**  
**Site Geo Ref Meth:**  
**Incident Summary:** PEARSON AIRPORT - GLYCOL TO STORM SEWER DUE TO SPRING RUNOFF.  
**Contaminant Qty:**

**Site Address:**  
**Site District Office:**  
**Site Postal Code:**  
**Site Region:**  
**Site Municipality:** 21102  
**Site Lot:**  
**Site Conc:**  
**Northing:**  
**Easting:** EPS, ETOBICOKE WORKS, TRANS. CAN.  
**Site Geo Ref Accu:**  
**Site Map Datum:**  
**SAC Action Class:**  
**Source Type:**

**Site:** PRIVATE OWNER  
 Q.E.W. EASTBOUND AT THE FORD PLANT, EAST OF TRAFALGAR ROAD. MOTOR VEHICLE (OPERATING FLUID)  
 OAKVILLE TOWN ON **Database:**  
SPL

**Ref No:** 120955  
**Site No:**  
**Incident Dt:** 11/18/1995  
**Year:**  
**Incident Cause:** OTHER TRANSPORTATION ACCIDENT  
**Incident Event:**  
**Contaminant Code:**  
**Contaminant Name:**  
**Contaminant Limit 1:**  
**Contam Limit Freq 1:**  
**Contaminant UN No 1:**  
**Environment Impact:** CONFIRMED  
**Nature of Impact:** Soil contamination  
**Receiving Medium:** LAND / WATER  
**Receiving Env:**  
**MOE Response:**  
**Dt MOE Arvl on Scrn:**  
**MOE Reported Dt:** 11/18/1995  
**Dt Document Closed:**  
**Incident Reason:** ERROR  
**Site Name:**  
**Site County/District:**  
**Site Geo Ref Meth:**  
**Incident Summary:** PRIVATE MOTOR VEHICLE: 135 L DIESEL TO HWY AND DITCH, F.D., MTO, OPP.  
**Contaminant Qty:**

**Discharger Report:**  
**Material Group:**  
**Health/Env Conseq:**  
**Client Type:**  
**Sector Type:**  
**Agency Involved:**  
**Nearest Watercourse:**  
**Site Address:**  
**Site District Office:**  
**Site Postal Code:**  
**Site Region:**  
**Site Municipality:** 14403  
**Site Lot:**  
**Site Conc:**  
**Northing:**  
**Easting:** F.D., MTO, OPP  
**Site Geo Ref Accu:**  
**Site Map Datum:**  
**SAC Action Class:**  
**Source Type:**

**Site:** CONSOLIDATED AVIATION SERVICES  
 AIRPORT STORM SEWER- REACHED MIMICO CREEK OUTFALL M911,METEOR ST. ETOBICOKE PEARSON  
 INTERNATIONAL AIRPORT DEPOT NORTH STAR DRIVE, MISSISSAUGA MISSISSAUGA CITY ON **Database:**  
SPL

**Ref No:** 92501  
**Site No:**  
**Incident Dt:** 11/2/1993  
**Year:**  
**Incident Cause:** CONTAINER OVERFLOW  
**Incident Event:**  
**Contaminant Code:**  
**Contaminant Name:**  
**Contaminant Limit 1:**  
**Contam Limit Freq 1:**  
**Contaminant UN No 1:**  
**Environment Impact:** CONFIRMED  
**Nature of Impact:** Water course or lake  
**Receiving Medium:** WATER

**Discharger Report:**  
**Material Group:**  
**Health/Env Conseq:**  
**Client Type:**  
**Sector Type:**  
**Agency Involved:**  
**Nearest Watercourse:**  
**Site Address:**  
**Site District Office:**  
**Site Postal Code:**  
**Site Region:**  
**Site Municipality:** 21102  
**Site Lot:**  
**Site Conc:**

Receiving Env:  
MOE Response:  
Dt MOE Arvl on Scn:  
MOE Reported Dt: 11/2/1993  
Dt Document Closed:  
Incident Reason: UNKNOWN  
Site Name:  
Site County/District:  
Site Geo Ref Meth:  
Incident Summary:  
Contaminant Qty:

Northing:  
Easting:  
Site Geo Ref Accu:  
Site Map Datum:  
SAC Action Class:  
Source Type:

WORKS, METRO, EPS, FD, TR. CAN,

CONSOLIDATED AVIATION: OIL LEAK FROM INTERCEPTOR TO SEWER & MIMICO CREEK

**Site:** Air Canada  
North & South Airport Surface Detection Equipment LESTER B. PEARSON INTERNATIONAL AIRPORT  
Mississauga ON

**Database:**  
SPL

Ref No: 0021-6QF5RE  
Site No:  
Incident Dt: 6/3/2006  
Year:  
Incident Cause: Other Discharges  
Incident Event:  
Contaminant Code: 12  
Contaminant Name: AVIATION FUEL (JET A OR B, TURBO)

Discharger Report:  
Material Group: Oils  
Health/Env Conseq:  
Client Type:  
Sector Type: Aircraft  
Agency Involved:  
Nearest Watercourse:  
Site Address: NORTH & SOUTH AIRPORT SURFACE  
DETECTION EQUIPMENT  
Site District Office: Halton-Peel

Contaminant Limit 1:  
Contam Limit Freq 1:  
Contaminant UN No 1:  
Environment Impact: Possible  
Nature of Impact: Surface Water Pollution  
Receiving Medium: Water  
Receiving Env:  
MOE Response:  
Dt MOE Arvl on Scn:  
MOE Reported Dt: 6/3/2006  
Dt Document Closed:  
Incident Reason: Other - Reason not otherwise defined  
Site Name: NORTH & SOUTH AIRPORT SURFACE DETECTION EQUIPMENT  
Site County/District:  
Site Geo Ref Meth:  
Incident Summary: Air Canada: 300 L Jet A to ground  
Contaminant Qty: 300 L

Site Postal Code:  
Site Region:  
Site Municipality: Mississauga  
Site Lot:  
Site Conc:  
Northing: NA  
Easting: NA  
Site Geo Ref Accu:  
Site Map Datum:  
SAC Action Class:  
Source Type:

**Site:** MTO  
401 EASTBOUND, JUST WEST OF TRAFALGAR RD MOTOR VEHICLE (OPERATING FLUID) OAKVILLE TOWN ON

**Database:**  
SPL

Ref No: 153594  
Site No:  
Incident Dt: 12/11/1990  
Year:  
Incident Cause: TRUCK/TRAILER OVERTURN  
Incident Event:  
Contaminant Code:  
Contaminant Name:  
Contaminant Limit 1:  
Contam Limit Freq 1:  
Contaminant UN No 1:  
Environment Impact: NOT ANTICIPATED  
Nature of Impact:  
Receiving Medium: LAND  
Receiving Env:  
MOE Response:  
Dt MOE Arvl on Scn:  
MOE Reported Dt: 12/11/1990  
Dt Document Closed:  
Incident Reason: ADVERSE ROAD CONDITION  
Site Name:

Discharger Report:  
Material Group:  
Health/Env Conseq:  
Client Type:  
Sector Type:  
Agency Involved:  
Nearest Watercourse:  
Site Address:  
Site District Office:  
Site Postal Code:  
Site Region:  
Site Municipality: 14403  
Site Lot:  
Site Conc:  
Northing:  
Easting:  
Site Geo Ref Accu:  
Site Map Datum:  
SAC Action Class:  
Source Type:



Site County/District:  
Site Geo Ref Meth:  
Incident Summary:  
Contaminant Qty:

MTO:UNK QUANTITY OF GASOLINE TO HWY FROM FUEL TANK.

**Site:** CONSOLIDATED AVIATION SERVICES  
AT PEARSON AIRPORT PEARSON INTERNATIONAL AIRPORT DEPOT NORTH STAR DRIVE, MISSISSAUGA  
MISSISSAUGA CITY ON

**Database:**  
SPL

**Ref No:** 166688  
**Site No:**  
**Incident Dt:** 4/17/1999  
**Year:**  
**Incident Cause:** CONTAINER OVERFLOW  
**Incident Event:**  
**Contaminant Code:**  
**Contaminant Name:**  
**Contaminant Limit 1:**  
**Contam Limit Freq 1:**  
**Contaminant UN No 1:**  
**Environment Impact:** POSSIBLE  
**Nature of Impact:** Air Pollution  
**Receiving Medium:** LAND / AIR  
**Receiving Env:**  
**MOE Response:**  
**Dt MOE Arvl on Scn:**  
**MOE Reported Dt:** 4/17/1999  
**Dt Document Closed:**  
**Incident Reason:** ERROR  
**Site Name:**  
**Site County/District:**  
**Site Geo Ref Meth:**  
**Incident Summary:**  
**Contaminant Qty:**

**Discharger Report:**  
**Material Group:**  
**Health/Env Conseq:**  
**Client Type:**  
**Sector Type:**  
**Agency Involved:**  
**Nearest Watercourse:**  
**Site Address:**  
**Site District Office:**  
**Site Postal Code:**  
**Site Region:**  
**Site Municipality:** 21102  
**Site Lot:**  
**Site Conc:**  
**Northing:**  
**Easting:** F.D.,DOT,EPS  
**Site Geo Ref Accu:**  
**Site Map Datum:**  
**SAC Action Class:**  
**Source Type:**

CONSOLIDATED AVIATION: 450 L JET "A" FUEL TO TARMAC,CONTAINED,CLEANING

**Site:** CONSOLIDATED AVIATION SERVICES  
PEARSON AIRPORT PEARSON INTERNATIONAL AIRPORT DEPOT NORTH STAR DRIVE, MISSISSAUGA  
MISSISSAUGA CITY ON

**Database:**  
SPL

**Ref No:** 126263  
**Site No:**  
**Incident Dt:** 5/10/1996  
**Year:**  
**Incident Cause:** OTHER CONTAINER LEAK  
**Incident Event:**  
**Contaminant Code:**  
**Contaminant Name:**  
**Contaminant Limit 1:**  
**Contam Limit Freq 1:**  
**Contaminant UN No 1:**  
**Environment Impact:** POSSIBLE  
**Nature of Impact:** Water course or lake  
**Receiving Medium:** LAND / WATER  
**Receiving Env:**  
**MOE Response:**  
**Dt MOE Arvl on Scn:**  
**MOE Reported Dt:** 5/10/1996  
**Dt Document Closed:**  
**Incident Reason:** UNKNOWN  
**Site Name:**  
**Site County/District:**  
**Site Geo Ref Meth:**  
**Incident Summary:**  
**Contaminant Qty:**

**Discharger Report:**  
**Material Group:**  
**Health/Env Conseq:**  
**Client Type:**  
**Sector Type:**  
**Agency Involved:**  
**Nearest Watercourse:**  
**Site Address:**  
**Site District Office:**  
**Site Postal Code:**  
**Site Region:**  
**Site Municipality:** 21102  
**Site Lot:**  
**Site Conc:**  
**Northing:**  
**Easting:** EPS  
**Site Geo Ref Accu:**  
**Site Map Datum:**  
**SAC Action Class:**  
**Source Type:**

PEARSON AIRPORT- 500L JETFUEL TO TARMAC. UNKNOWN QTY TO SEWER. CHECKING.

**Site:** AIR CANADA  
LESTER B. PEARSON INTERNATIONAL AIRPORT (ETOBICOKE CREEK) PEARSON AIRPORT MISSISSAUGA ON

**Database:**  
SPL

**Ref No:** 181874  
**Site No:**  
**Incident Dt:** 6/8/2000  
**Year:**  
**Incident Cause:** UNKNOWN  
**Incident Event:**  
**Contaminant Code:**  
**Contaminant Name:**  
**Contaminant Limit 1:**  
**Contam Limit Freq 1:**  
**Contaminant UN No 1:**  
**Environment Impact:** POSSIBLE  
**Nature of Impact:** Fish kill  
**Receiving Medium:** LAND  
**Receiving Env:**  
**MOE Response:**  
**Dt MOE Arvl on Scrn:**  
**MOE Reported Dt:** 6/8/2000  
**Dt Document Closed:**  
**Incident Reason:** UNKNOWN  
**Site Name:**  
**Site County/District:**  
**Site Geo Ref Meth:**  
**Incident Summary:** PEARSON AIRPORT-3785 M3 FIREFIGHTING FOAM/WATER TO SANI & STORM,EPS,PEEL.  
**Contaminant Qty:**

**Discharger Report:**  
**Material Group:**  
**Health/Env Conseq:**  
**Client Type:**  
**Sector Type:**  
**Agency Involved:**  
**Nearest Watercourse:**  
**Site Address:**  
**Site District Office:**  
**Site Postal Code:**  
**Site Region:**  
**Site Municipality:** 21102  
**Site Lot:**  
**Site Conc:**  
**Northing:**  
**Easting:** REGION OF PEEL,TORONTO CITY,EPS.  
**Site Geo Ref Accu:**  
**Site Map Datum:**  
**SAC Action Class:**  
**Source Type:**

**Site:** PRIVATE BUSINESS  
PEARSON INTERNATIONAL AIRPORT, CONSTRUCTION SITE STORAGE TANK MISSISSAUGA ON

**Database:**  
SPL

**Ref No:** 188263  
**Site No:**  
**Incident Dt:** 10/10/2000  
**Year:**  
**Incident Cause:** OTHER CONTAINER LEAK  
**Incident Event:**  
**Contaminant Code:**  
**Contaminant Name:**  
**Contaminant Limit 1:**  
**Contam Limit Freq 1:**  
**Contaminant UN No 1:**  
**Environment Impact:** POSSIBLE  
**Nature of Impact:** Soil contamination  
**Receiving Medium:** LAND  
**Receiving Env:**  
**MOE Response:**  
**Dt MOE Arvl on Scrn:**  
**MOE Reported Dt:** 10/10/2000  
**Dt Document Closed:**  
**Incident Reason:** UNKNOWN  
**Site Name:**  
**Site County/District:**  
**Site Geo Ref Meth:**  
**Incident Summary:** PEARSON INT'L AIRPORT: LEAK OF CONCRETE HARDENER TO DITCH. CLEANING.  
**Contaminant Qty:**

**Discharger Report:**  
**Material Group:**  
**Health/Env Conseq:**  
**Client Type:**  
**Sector Type:**  
**Agency Involved:**  
**Nearest Watercourse:**  
**Site Address:**  
**Site District Office:**  
**Site Postal Code:**  
**Site Region:**  
**Site Municipality:** 21102  
**Site Lot:**  
**Site Conc:**  
**Northing:**  
**Easting:** P.I.AIRPORT AUTHORITY, MISSIS.F/D  
**Site Geo Ref Accu:**  
**Site Map Datum:**  
**SAC Action Class:**  
**Source Type:**

**Site:** The Regional Municipality of Peel  
Across from 2636 Windjammer Rd. Mississauga ON

**Database:**  
SPL

**Ref No:** 8687-AC9ARN  
**Site No:** NA  
**Incident Dt:** 2016/07/27  
**Year:**  
**Incident Cause:**  
**Incident Event:** Leak/Break

**Discharger Report:**  
**Material Group:**  
**Health/Env Conseq:**  
**Client Type:**  
**Sector Type:** Miscellaneous Communal  
**Agency Involved:**

<b>Contaminant Code:</b>	99	<b>Nearest Watercourse:</b>	
<b>Contaminant Name:</b>	SILT	<b>Site Address:</b>	Across from 2636 Windjammer Rd.
<b>Contaminant Limit 1:</b>		<b>Site District Office:</b>	
<b>Contam Limit Freq 1:</b>		<b>Site Postal Code:</b>	
<b>Contaminant UN No 1:</b>		<b>Site Region:</b>	
<b>Environment Impact:</b>		<b>Site Municipality:</b>	Mississauga
<b>Nature of Impact:</b>		<b>Site Lot:</b>	
<b>Receiving Medium:</b>		<b>Site Conc:</b>	
<b>Receiving Env:</b>	Surface Water	<b>Northing:</b>	
<b>MOE Response:</b>	No	<b>Easting:</b>	
<b>Dt MOE Arvl on Scn:</b>		<b>Site Geo Ref Accu:</b>	
<b>MOE Reported Dt:</b>	2016/07/27	<b>Site Map Datum:</b>	
<b>Dt Document Closed:</b>	2016/09/01	<b>SAC Action Class:</b>	Watercourse Spills
<b>Incident Reason:</b>	Equipment Failure	<b>Source Type:</b>	
<b>Site Name:</b>	Residential area<UNOFFICIAL>		
<b>Site County/District:</b>			
<b>Site Geo Ref Meth:</b>			
<b>Incident Summary:</b>	Region of Peel: watermain break, water and silt to Loyalist Creek		
<b>Contaminant Qty:</b>	0 other - see incident description		

**Site:** Air Canada **Database:** SPL  
**Pearson International Airport Mississauga ON**

<b>Ref No:</b>	8773-88THXR	<b>Discharger Report:</b>	
<b>Site No:</b>		<b>Material Group:</b>	
<b>Incident Dt:</b>		<b>Health/Env Conseq:</b>	
<b>Year:</b>		<b>Client Type:</b>	
<b>Incident Cause:</b>	Other Discharges	<b>Sector Type:</b>	Aircraft
<b>Incident Event:</b>		<b>Agency Involved:</b>	
<b>Contaminant Code:</b>	12	<b>Nearest Watercourse:</b>	
<b>Contaminant Name:</b>	AVIATION FUEL (JET A OR B, TURBO)	<b>Site Address:</b>	
<b>Contaminant Limit 1:</b>		<b>Site District Office:</b>	
<b>Contam Limit Freq 1:</b>		<b>Site Postal Code:</b>	
<b>Contaminant UN No 1:</b>		<b>Site Region:</b>	
<b>Environment Impact:</b>	Not Anticipated	<b>Site Municipality:</b>	
<b>Nature of Impact:</b>		<b>Site Lot:</b>	
<b>Receiving Medium:</b>		<b>Site Conc:</b>	
<b>Receiving Env:</b>		<b>Northing:</b>	
<b>MOE Response:</b>		<b>Easting:</b>	
<b>Dt MOE Arvl on Scn:</b>		<b>Site Geo Ref Accu:</b>	
<b>MOE Reported Dt:</b>	8/30/2010	<b>Site Map Datum:</b>	
<b>Dt Document Closed:</b>		<b>SAC Action Class:</b>	Land Spills
<b>Incident Reason:</b>	Process upset	<b>Source Type:</b>	
<b>Site Name:</b>	Air Canada, Hanger West (Hanger 11 NW)<UNOFFICIAL>		
<b>Site County/District:</b>			
<b>Site Geo Ref Meth:</b>			
<b>Incident Summary:</b>	Air Canada: 200 L jet fuel inside hanger, 13Aug2010. Cln.		
<b>Contaminant Qty:</b>	200 L		

**Site:** 5979 TRAFALGAR REFINERY OAKVILLE ON **Database:** WDS

<b>Approval No:</b>	A210405	<b>Total Area (ha):</b>	148.4
<b>Mob Unit Cert No:</b>		<b>Landfill Cap (m³):</b>	0
<b>EBR Registry No:</b>		<b>Transfer Area (ha):</b>	0
<b>Status:</b>	Approved	<b>Transfer Cap (m³):</b>	0
<b>Facility Type:</b>	Landfill	<b>Transfer Cert No:</b>	
<b>Record Type:</b>		<b>Inciner. Area (ha):</b>	0
<b>Link Source:</b>		<b>Inciner. Cap (t):</b>	0
<b>Project Type:</b>		<b>Process Area (m²):</b>	0
<b>Application Status:</b>		<b>Process Cap (m³/d):</b>	0
<b>Issue Date:</b>	01/22/1974	<b>Process Vol (m³):</b>	0
<b>Input Date:</b>	11/18/93	<b>Process Feed (m³):</b>	0
<b>Date Received:</b>	8/10/71	<b>Site Concession:</b>	3
<b>Est Closure Date:</b>		<b>Site Region/County:</b>	
<b>Mobile Capacity:</b>	0	<b>SWP Area Name:</b>	
<b>Mobile Units:</b>		<b>MOE District:</b>	

**Mobile Description:**  
**Prop City:** OAKVILLE, ONTARIO  
**Prop Postal:** L6J- 55  
**Prop Phone:**  
**Serial Link:** 210405  
**Approval Type:**  
**Proponent:** B.P. OIL LIMITED, TRAFALGAR RE  
**Prop Address:** BOX 520  
**Proponent County/District:**  
**Full Address:**  
**Site Lot:** 34, 33, 32 AND 31 SDS  
**Waste Class Code:** 132,221,222,251,  
**Waste Class:** Neutralized solutions - containing other metals,Light fuels,Heavy fuels,Waste oils/sludges (petroleum based) ,  
**Waste Type:** liquid industrial  
**Waste Type Other:** No  
**Waste Description:** 100% INDUSTRIAL WASTE. ESTIMATED 4 214 GALLONS PER DAY.DATA TAKEN FROM APPLICATION DATED: 12/27/1979.  
**Landfill Monitoring:** groundwater, surface water  
**Landfill Ctrl Type:**  
**Site Closing Description:** THERE IS ONE CONDITION IN THE CERTIFICATE  
**Project Description:**  
**Municipalities Served:** POPULATION N/A DATA TAKEN FROM APPLICATION DATED: 12/27/1979  
**Approval Description:**  
**Other Approvals/Permits:**  
**PDF URL:**

**District Office:** Halton-Peel  
**Latitude:**  
**Longitude:**  
**Geometry X:**  
**Geometry Y:**

**Site:** TRAFALGAR TWP. OAKVILLE ON

**Database:** WDS

**Approval No:** A210407  
**Mob Unit Cert No:**  
**EBR Registry No:**  
**Status:** Approved  
**Facility Type:**  
**Record Type:**  
**Link Source:**  
**Project Type:**  
**Application Status:**  
**Issue Date:** 01/02/1986  
**Input Date:** 11/18/93  
**Date Received:** 8/10/71  
**Est Closure Date:**  
**Mobile Capacity:** 0  
**Mobile Units:**  
**Mobile Description:**  
**Prop City:** OAKVILLE, ONTARIO  
**Prop Postal:** L6J-5A5  
**Prop Phone:**  
**Serial Link:** 210407  
**Approval Type:**  
**Proponent:** SHELL CANADA LTD. (OAKVILLE)  
**Prop Address:** OAKVILLE REFINERY, BOX 308  
**Proponent County/District:**  
**Full Address:**  
**Site Lot:** 35 DWG. 467-79-3 (PART 3)  
**Waste Class Code:** 201,606  
**Waste Class:** 201,606  
**Waste Type:** liquid hazardous  
**Waste Type Other:** No  
**Waste Description:** 100% HAZARDOUS,DATA TAKEN FROM INVENTORY OF MOE DETED:10/31/1979  
**Landfill Monitoring:**  
**Landfill Ctrl Type:**  
**Site Closing Description:** THERE IS 3 CONDITIONS IN THE CERTIFICATE. THERE IS ALSO THE SCHEDULE "A"  
**Project Description:**  
**Municipalities Served:** POPULATION N/A  
**Approval Description:**  
**Other Approvals/Permits:**  
**PDF URL:**

**Total Area (ha):** 0.04  
**Landfill Cap (m³):** 0  
**Transfer Area (ha):** 0  
**Transfer Cap (m³):** 0  
**Transfer Cert No:**  
**Inciner. Area (ha):** 0  
**Inciner. Cap (t):** 0  
**Process Area (m³):** 0  
**Process Cap (m³/d):** 0  
**Process Vol (m³):** 0  
**Process Feed (m³):** 0  
**Site Concession:** 3, SDS  
**Site Region/County:**  
**SWP Area Name:**  
**MOE District:**  
**District Office:** Halton-Peel  
**Latitude:**  
**Longitude:**  
**Geometry X:**  
**Geometry Y:**

**Site:**  
**TRAFALGAR TWP. OAKVILLE ON**

**Database:**  
**WDS**

<b>Approval No:</b>	A210407	<b>Total Area (ha):</b>	0.04
<b>Mob Unit Cert No:</b>		<b>Landfill Cap (m³):</b>	0
<b>EBR Registry No:</b>		<b>Transfer Area (ha):</b>	0
<b>Status:</b>	Approved	<b>Transfer Cap (m³):</b>	0
<b>Facility Type:</b>		<b>Transfer Cert No:</b>	
<b>Record Type:</b>		<b>Inciner. Area (ha):</b>	0
<b>Link Source:</b>		<b>Inciner. Cap (t):</b>	0
<b>Project Type:</b>		<b>Process Area (m³):</b>	0
<b>Application Status:</b>		<b>Process Cap (m³/d):</b>	0
<b>Issue Date:</b>	08/10/1971	<b>Process Vol (m³):</b>	0
<b>Input Date:</b>	11/18/93	<b>Process Feed (m³):</b>	0
<b>Date Received:</b>	8/10/71	<b>Site Concession:</b>	3, SDS
<b>Est Closure Date:</b>		<b>Site Region/County:</b>	
<b>Mobile Capacity:</b>	0	<b>SWP Area Name:</b>	
<b>Mobile Units:</b>		<b>MOE District:</b>	
<b>Mobile Description:</b>		<b>District Office:</b>	Halton-Peel
<b>Prop City:</b>	OAKVILLE, ONTARIO	<b>Latitude:</b>	
<b>Prop Postal:</b>	L6J-5A5	<b>Longitude:</b>	
<b>Prop Phone:</b>		<b>Geometry X:</b>	
<b>Serial Link:</b>	210407	<b>Geometry Y:</b>	
<b>Approval Type:</b>			
<b>Proponent:</b>	SHELL CANADA LTD. (OAKVILLE)		
<b>Prop Address:</b>	OAKVILLE REFINERY, BOX 308		
<b>Proponent County/District:</b>			
<b>Full Address:</b>			
<b>Site Lot:</b>	35 DWG. 467-79-3 (PART 3)		
<b>Waste Class Code:</b>	201,606		
<b>Waste Class:</b>	201,606		
<b>Waste Type:</b>	liquid hazardous		
<b>Waste Type Other:</b>	No		
<b>Waste Description:</b>	100% HAZARDOUS,DATA TAKEN FROM INVENTORY OF MOE DETED:10/31/1979		
<b>Landfill Monitoring:</b>			
<b>Landfill Ctrl Type:</b>			
<b>Site Closing Description:</b>	THERE IS TWO CONDITIONS IN THE CERTIFICATE.		
<b>Project Description:</b>			
<b>Municipalities Served:</b>	POPULATION N/A		
<b>Approval Description:</b>			
<b>Other Approvals/Permits:</b>			
<b>PDF URL:</b>			

**Site:**  
**5979 TRAFALGAR REFINERY OAKVILLE ON**

**Database:**  
**WDS**

<b>Approval No:</b>	A210405	<b>Total Area (ha):</b>	148.4
<b>Mob Unit Cert No:</b>		<b>Landfill Cap (m³):</b>	0
<b>EBR Registry No:</b>		<b>Transfer Area (ha):</b>	0
<b>Status:</b>	Approved	<b>Transfer Cap (m³):</b>	0
<b>Facility Type:</b>	Landfill	<b>Transfer Cert No:</b>	
<b>Record Type:</b>		<b>Inciner. Area (ha):</b>	0
<b>Link Source:</b>		<b>Inciner. Cap (t):</b>	0
<b>Project Type:</b>		<b>Process Area (m³):</b>	0
<b>Application Status:</b>		<b>Process Cap (m³/d):</b>	0
<b>Issue Date:</b>	09/23/1980	<b>Process Vol (m³):</b>	0
<b>Input Date:</b>	11/18/93	<b>Process Feed (m³):</b>	0
<b>Date Received:</b>	8/10/71	<b>Site Concession:</b>	3
<b>Est Closure Date:</b>		<b>Site Region/County:</b>	
<b>Mobile Capacity:</b>	0	<b>SWP Area Name:</b>	
<b>Mobile Units:</b>		<b>MOE District:</b>	
<b>Mobile Description:</b>		<b>District Office:</b>	Halton-Peel
<b>Prop City:</b>	OAKVILLE, ONTARIO	<b>Latitude:</b>	
<b>Prop Postal:</b>	L6J- 55	<b>Longitude:</b>	
<b>Prop Phone:</b>		<b>Geometry X:</b>	
<b>Serial Link:</b>	210405	<b>Geometry Y:</b>	

**Approval Type:**  
**Proponent:** B.P. OIL LIMITED, TRAFALGAR RE  
**Prop Address:** BOX 520  
**Proponent County/District:**  
**Full Address:**  
**Site Lot:** 34, 33, 32 AND 31 SDS  
**Waste Class Code:** 132,221,222,251,  
**Waste Class:** Neutralized solutions - containing other metals,Light fuels,Heavy fuels,Waste oils/sludges (petroleum based) ,  
**Waste Type:** liquid industrial  
**Waste Type Other:** No  
**Waste Description:** 100% INDUSTRIAL WASTE. ESTIMATED 4 214 GALLONS PER DAY.DATA TAKEN FROM APPLICATION DATED: 12/27/1979.  
**Landfill Monitoring:** groundwater, surface water  
**Landfill Ctrl Type:**  
**Site Closing Description:** THERE ARE TWO CONDITIONS IN THE CERTIFICATE  
**Project Description:**  
**Municipalities Served:** POPULATION N/A DATA TAKEN FROM APPLICATION DATED: 12/27/1979  
**Approval Description:**  
**Other Approvals/Permits:**  
**PDF URL:**

**Site:** 5979 TRAFALGAR REFINERY OAKVILLE ON **Database:**  
WDS

<b>Approval No:</b>	A210405	<b>Total Area (ha):</b>	148.4
<b>Mob Unit Cert No:</b>		<b>Landfill Cap (m³):</b>	0
<b>EBR Registry No:</b>		<b>Transfer Area (ha):</b>	0
<b>Status:</b>	Approved	<b>Transfer Cap (m³):</b>	0
<b>Facility Type:</b>	Landfill	<b>Transfer Cert No:</b>	
<b>Record Type:</b>		<b>Inciner. Area (ha):</b>	0
<b>Link Source:</b>		<b>Inciner. Cap (t):</b>	0
<b>Project Type:</b>		<b>Process Area (m²):</b>	0
<b>Application Status:</b>		<b>Process Cap (m³/d):</b>	0
<b>Issue Date:</b>	05/16/1972	<b>Process Vol (m³):</b>	0
<b>Input Date:</b>	11/18/93	<b>Process Feed (m³):</b>	0
<b>Date Received:</b>	8/10/71	<b>Site Concession:</b>	3
<b>Est Closure Date:</b>		<b>Site Region/County:</b>	
<b>Mobile Capacity:</b>	0	<b>SWP Area Name:</b>	
<b>Mobile Units:</b>		<b>MOE District:</b>	
<b>Mobile Description:</b>		<b>District Office:</b>	Halton-Peel
<b>Prop City:</b>	OAKVILLE, ONTARIO	<b>Latitude:</b>	
<b>Prop Postal:</b>	L6J- 55	<b>Longitude:</b>	
<b>Prop Phone:</b>		<b>Geometry X:</b>	
<b>Serial Link:</b>	210405	<b>Geometry Y:</b>	

**Approval Type:**  
**Proponent:** B.P. OIL LIMITED, TRAFALGAR RE  
**Prop Address:** BOX 520  
**Proponent County/District:**  
**Full Address:**  
**Site Lot:** 34, 33, 32 AND 31 SDS  
**Waste Class Code:** 132,221,222,251,  
**Waste Class:** Neutralized solutions - containing other metals,Light fuels,Heavy fuels,Waste oils/sludges (petroleum based) ,  
**Waste Type:** liquid industrial  
**Waste Type Other:** No  
**Waste Description:** 100% INDUSTRIAL WASTE. ESTIMATED 4 214 GALLONS PER DAY.DATA TAKEN FROM APPLICATION DATED: 12/27/1979.  
**Landfill Monitoring:** groundwater, surface water  
**Landfill Ctrl Type:**  
**Site Closing Description:** THERE IS ONE CONDITION IN THE CERTIFICATE  
**Project Description:**  
**Municipalities Served:** POPULATION N/A DATA TAKEN FROM APPLICATION DATED: 12/27/1979  
**Approval Description:**  
**Other Approvals/Permits:**  
**PDF URL:**

**Site:** TRAFALGAR TWP. OAKVILLE ON **Database:**  
WDS

**Approval No:** A210407  
**Mob Unit Cert No:**  
**EBR Registry No:**  
**Status:** Approved  
**Facility Type:**  
**Record Type:**  
**Link Source:**  
**Project Type:**  
**Application Status:**  
**Issue Date:** 04/23/1980  
**Input Date:** 11/18/93  
**Date Received:** 8/10/71  
**Est Closure Date:**  
**Mobile Capacity:** 0  
**Mobile Units:**  
**Mobile Description:**  
**Prop City:** OAKVILLE, ONTARIO  
**Prop Postal:** L6J-5A5  
**Prop Phone:**  
**Serial Link:** 210407  
**Approval Type:**  
**Proponent:** SHELL CANADA LTD. (OAKVILLE)  
**Prop Address:** OAKVILLE REFINERY, BOX 308  
**Proponent County/District:**  
**Full Address:**  
**Site Lot:** 35 DWG. 467-79-3 (PART 3)  
**Waste Class Code:** 201,606  
**Waste Class:** 201,606  
**Waste Type:** liquid hazardous  
**Waste Type Other:** No  
**Waste Description:** 100% HAZARDOUS, DATA TAKEN FROM INVENTORY OF MOE DETED:10/31/1979  
**Landfill Monitoring:**  
**Landfill Ctrl Type:**  
**Site Closing Description:** THERE IS 3 CONDITIONS IN THE CERTIFICATE. THERE IS ALSO THE SCHEDULE "A"  
**Project Description:**  
**Municipalities Served:** POPULATION N/A  
**Approval Description:**  
**Other Approvals/Permits:**  
**PDF URL:**

**Total Area (ha):** 0.04  
**Landfill Cap (m³):** 0  
**Transfer Area (ha):** 0  
**Transfer Cap (m³):** 0  
**Transfer Cert No:**  
**Inciner. Area (ha):** 0  
**Inciner. Cap (t):** 0  
**Process Area (m³):** 0  
**Process Cap (m³/d):** 0  
**Process Vol (m³):** 0  
**Process Feed (m³):** 0  
**Site Concession:** 3, SDS  
**Site Region/County:**  
**SWP Area Name:**  
**MOE District:**  
**District Office:** Halton-Peel  
**Latitude:**  
**Longitude:**  
**Geometry X:**  
**Geometry Y:**

**Site:**

TRAFALGAR TWP. OAKVILLE ON

**Database:**  
WDS

**Approval No:** A210407  
**Mob Unit Cert No:**  
**EBR Registry No:**  
**Status:** Approved  
**Facility Type:**  
**Record Type:**  
**Link Source:**  
**Project Type:**  
**Application Status:**  
**Issue Date:** 08/31/1976  
**Input Date:** 11/18/93  
**Date Received:** 8/10/71  
**Est Closure Date:**  
**Mobile Capacity:** 0  
**Mobile Units:**  
**Mobile Description:**  
**Prop City:** OAKVILLE, ONTARIO  
**Prop Postal:** L6J-5A5  
**Prop Phone:**  
**Serial Link:** 210407  
**Approval Type:**  
**Proponent:** SHELL CANADA LTD. (OAKVILLE)  
**Prop Address:** OAKVILLE REFINERY, BOX 308  
**Proponent County/District:**

**Total Area (ha):** 0.04  
**Landfill Cap (m³):** 0  
**Transfer Area (ha):** 0  
**Transfer Cap (m³):** 0  
**Transfer Cert No:**  
**Inciner. Area (ha):** 0  
**Inciner. Cap (t):** 0  
**Process Area (m³):** 0  
**Process Cap (m³/d):** 0  
**Process Vol (m³):** 0  
**Process Feed (m³):** 0  
**Site Concession:** 3, SDS  
**Site Region/County:**  
**SWP Area Name:**  
**MOE District:**  
**District Office:** Halton-Peel  
**Latitude:**  
**Longitude:**  
**Geometry X:**  
**Geometry Y:**

**Full Address:**  
**Site Lot:** 35 DWG. 467-79-3 (PART 3)  
**Waste Class Code:** 201,606  
**Waste Class:** 201,606  
**Waste Type:** liquid hazardous  
**Waste Type Other:** No  
**Waste Description:** 100% HAZARDOUS,DATA TAKEN FROM INVENTORY OF MOE DETED:10/31/1979  
**Landfill Monitoring:**  
**Landfill Ctrl Type:**  
**Site Closing Description:** THERE IS 3 CONDITIONS IN THE CERTIFICATE.  
**Project Description:**  
**Municipalities Served:** POPULATION N/A  
**Approval Description:**  
**Other Approvals/Permits:**  
**PDF URL:**

**Site:** 5979 TRAFALGAR REFINERY OAKVILLE ON

**Database:**  
 WDS

<b>Approval No:</b>	A210405	<b>Total Area (ha):</b>	148.4
<b>Mob Unit Cert No:</b>		<b>Landfill Cap (m³):</b>	0
<b>EBR Registry No:</b>		<b>Transfer Area (ha):</b>	0
<b>Status:</b>	Approved	<b>Transfer Cap (m³):</b>	0
<b>Facility Type:</b>	Landfill	<b>Transfer Cert No:</b>	
<b>Record Type:</b>		<b>Inciner. Area (ha):</b>	0
<b>Link Source:</b>		<b>Inciner. Cap (t):</b>	0
<b>Project Type:</b>		<b>Process Area (m³):</b>	0
<b>Application Status:</b>		<b>Process Cap (m³/d):</b>	0
<b>Issue Date:</b>	12/17/1985	<b>Process Vol (m³):</b>	0
<b>Input Date:</b>	11/18/93	<b>Process Feed (m³):</b>	0
<b>Date Received:</b>	8/10/71	<b>Site Concession:</b>	3
<b>Est Closure Date:</b>		<b>Site Region/County:</b>	
<b>Mobile Capacity:</b>	0	<b>SWP Area Name:</b>	
<b>Mobile Units:</b>		<b>MOE District:</b>	
<b>Mobile Description:</b>		<b>District Office:</b>	Halton-Peel
<b>Prop City:</b>	OAKVILLE, ONTARIO	<b>Latitude:</b>	
<b>Prop Postal:</b>	L6J- 55	<b>Longitude:</b>	
<b>Prop Phone:</b>		<b>Geometry X:</b>	
<b>Serial Link:</b>	210405	<b>Geometry Y:</b>	
<b>Approval Type:</b>			
<b>Proponent:</b>	B.P. OIL LIMITED, TRAFALGAR RE		
<b>Prop Address:</b>	BOX 520		
<b>Proponent County/District:</b>			
<b>Full Address:</b>			
<b>Site Lot:</b>	34, 33, 32 AND 31 SDS		
<b>Waste Class Code:</b>	132,221,222,251,		
<b>Waste Class:</b>	Neutralized solutions - containing other metals,Light fuels,Heavy fuels,Waste oils/sludges (petroleum based) ,		
<b>Waste Type:</b>	liquid industrial		
<b>Waste Type Other:</b>	No		
<b>Waste Description:</b>	100% INDUSTRIAL WASTE. ESTIMATED 4 214 GALLONS PER DAY.DATA TAKEN FROM APPLICATION DATED: 12/27/1979.		
<b>Landfill Monitoring:</b>	groundwater, surface water		
<b>Landfill Ctrl Type:</b>			
<b>Site Closing Description:</b>	THERE ARE 4 CONDITIONS IN THE CERTIFICATE AND ALL IN ACCORDANCE WITH THE SCHEDULE "A"		
<b>Project Description:</b>			
<b>Municipalities Served:</b>	POPULATION N/A DATA TAKEN FROM APPLICATION DATED: 12/27/1979		
<b>Approval Description:</b>			
<b>Other Approvals/Permits:</b>			
<b>PDF URL:</b>			

**Site:** 5979 TRAFALGAR REFINERY OAKVILLE ON

**Database:**  
 WDS

<b>Approval No:</b>	A210405	<b>Total Area (ha):</b>	148.4
<b>Mob Unit Cert No:</b>		<b>Landfill Cap (m³):</b>	0
<b>EBR Registry No:</b>		<b>Transfer Area (ha):</b>	0
<b>Status:</b>	Approved	<b>Transfer Cap (m³):</b>	0



<b>Facility Type:</b>	Landfill	<b>Transfer Cert No:</b>	
<b>Record Type:</b>		<b>Inciner. Area (ha):</b>	0
<b>Link Source:</b>		<b>Inciner. Cap (t):</b>	0
<b>Project Type:</b>		<b>Process Area (m³):</b>	0
<b>Application Status:</b>		<b>Process Cap (m³/d):</b>	0
<b>Issue Date:</b>	01/14/1983	<b>Process Vol (m³):</b>	0
<b>Input Date:</b>	11/18/93	<b>Process Feed (m³):</b>	0
<b>Date Received:</b>	8/10/71	<b>Site Concession:</b>	3
<b>Est Closure Date:</b>		<b>Site Region/County:</b>	
<b>Mobile Capacity:</b>	0	<b>SWP Area Name:</b>	
<b>Mobile Units:</b>		<b>MOE District:</b>	
<b>Mobile Description:</b>		<b>District Office:</b>	Halton-Peel
<b>Prop City:</b>	OAKVILLE, ONTARIO	<b>Latitude:</b>	
<b>Prop Postal:</b>	L6J- 55	<b>Longitude:</b>	
<b>Prop Phone:</b>		<b>Geometry X:</b>	
<b>Serial Link:</b>	210405	<b>Geometry Y:</b>	
<b>Approval Type:</b>			
<b>Proponent:</b>	B.P. OIL LIMITED, TRAFALGAR RE		
<b>Prop Address:</b>	BOX 520		
<b>Proponent County/District:</b>			
<b>Full Address:</b>			
<b>Site Lot:</b>	34, 33, 32 AND 31 SDS		
<b>Waste Class Code:</b>	201,401,402		
<b>Waste Class:</b>	201,401,402		
<b>Waste Type:</b>	liquid industrial		
<b>Waste Type Other:</b>	No		
<b>Waste Description:</b>	100% INDUSTRIAL WASTE. ESTIMATED 4 214 GALLONS PER DAY.DATA TAKEN FROM APPLICATION DATED: 12/27/1979.		
<b>Landfill Monitoring:</b>	groundwater, surface water		
<b>Landfill Ctrl Type:</b>			
<b>Site Closing Description:</b>	THERE ARE 4 CONDITIONS IN THE CERTIFICATE AND ALL IN ACCORDANCE WITH THE SCHEDULE "A"		
<b>Project Description:</b>			
<b>Municipalities Served:</b>	POPULATION N/A DATA TAKEN FROM APPLICATION DATED: 12/27/1979		
<b>Approval Description:</b>			
<b>Other Approvals/Permits:</b>			
<b>PDF URL:</b>			

<b>Site:</b>	<b>5979 TRAFALGAR REFINERY OAKVILLE ON</b>	<b>Database:</b>	<b>WDS</b>
<b>Approval No:</b>	A210405	<b>Total Area (ha):</b>	148.4
<b>Mob Unit Cert No:</b>		<b>Landfill Cap (m³):</b>	0
<b>EBR Registry No:</b>		<b>Transfer Area (ha):</b>	0
<b>Status:</b>	Approved	<b>Transfer Cap (m³):</b>	0
<b>Facility Type:</b>	Landfill	<b>Transfer Cert No:</b>	
<b>Record Type:</b>		<b>Inciner. Area (ha):</b>	0
<b>Link Source:</b>		<b>Inciner. Cap (t):</b>	0
<b>Project Type:</b>		<b>Process Area (m³):</b>	0
<b>Application Status:</b>		<b>Process Cap (m³/d):</b>	0
<b>Issue Date:</b>	08/10/1971	<b>Process Vol (m³):</b>	0
<b>Input Date:</b>	11/18/93	<b>Process Feed (m³):</b>	0
<b>Date Received:</b>	8/10/71	<b>Site Concession:</b>	3
<b>Est Closure Date:</b>		<b>Site Region/County:</b>	
<b>Mobile Capacity:</b>	0	<b>SWP Area Name:</b>	
<b>Mobile Units:</b>		<b>MOE District:</b>	
<b>Mobile Description:</b>		<b>District Office:</b>	Halton-Peel
<b>Prop City:</b>	OAKVILLE, ONTARIO	<b>Latitude:</b>	
<b>Prop Postal:</b>	L6J- 55	<b>Longitude:</b>	
<b>Prop Phone:</b>		<b>Geometry X:</b>	
<b>Serial Link:</b>	210405	<b>Geometry Y:</b>	
<b>Approval Type:</b>			
<b>Proponent:</b>	B.P. OIL LIMITED, TRAFALGAR RE		
<b>Prop Address:</b>	BOX 520		
<b>Proponent County/District:</b>			
<b>Full Address:</b>			
<b>Site Lot:</b>	34, 33, 32 AND 31 SDS		
<b>Waste Class Code:</b>	132,221,222,251,		
<b>Waste Class:</b>	Neutralized solutions - containing other metals,Light fuels,Heavy fuels,Waste oils/sludges (petroleum based) ,		

**Waste Type:** liquid industrial  
**Waste Type Other:** No  
**Waste Description:** 100% INDUSTRIAL WASTE. ESTIMATED 4 214 GALLONS PER DAY.DATA TAKEN FROM APPLICATION DATED: 12/27/1979.  
**Landfill Monitoring:** groundwater, surface water  
**Landfill Ctrl Type:**  
**Site Closing Description:** THERE IS ONE CONDITION IN THE CERTIFICATE  
**Project Description:**  
**Municipalities Served:** POPULATION N/A DATA TAKEN FROM APPLICATION DATED: 12/27/1979  
**Approval Description:**  
**Other Approvals/Permits:**  
**PDF URL:**

**Site:** TRAFALGAR TWP. OAKVILLE ON **Database:**  
WDS

<b>Approval No:</b>	A210407	<b>Total Area (ha):</b>	0.04
<b>Mob Unit Cert No:</b>		<b>Landfill Cap (m³):</b>	0
<b>EBR Registry No:</b>		<b>Transfer Area (ha):</b>	0
<b>Status:</b>	Approved	<b>Transfer Cap (m³):</b>	0
<b>Facility Type:</b>		<b>Transfer Cert No:</b>	
<b>Record Type:</b>		<b>Inciner. Area (ha):</b>	0
<b>Link Source:</b>		<b>Inciner. Cap (t):</b>	0
<b>Project Type:</b>		<b>Process Area (m³):</b>	0
<b>Application Status:</b>		<b>Process Cap (m³/d):</b>	0
<b>Issue Date:</b>	07/04/1972	<b>Process Vol (m³):</b>	0
<b>Input Date:</b>	11/18/93	<b>Process Feed (m³):</b>	0
<b>Date Received:</b>	8/10/71	<b>Site Concession:</b>	3, SDS
<b>Est Closure Date:</b>		<b>Site Region/County:</b>	
<b>Mobile Capacity:</b>	0	<b>SWP Area Name:</b>	
<b>Mobile Units:</b>		<b>MOE District:</b>	
<b>Mobile Description:</b>		<b>District Office:</b>	Halton-Peel
<b>Prop City:</b>	OAKVILLE, ONTARIO	<b>Latitude:</b>	
<b>Prop Postal:</b>	L6J-5A5	<b>Longitude:</b>	
<b>Prop Phone:</b>		<b>Geometry X:</b>	
<b>Serial Link:</b>	210407	<b>Geometry Y:</b>	
<b>Approval Type:</b>			
<b>Proponent:</b>	SHELL CANADA LTD. (OAKVILLE)		
<b>Prop Address:</b>	OAKVILLE REFINERY, BOX 308		
<b>Proponent County/District:</b>			
<b>Full Address:</b>			
<b>Site Lot:</b>	35 DWG. 467-79-3 (PART 3)		
<b>Waste Class Code:</b>	201,606		
<b>Waste Class:</b>	201,606		
<b>Waste Type:</b>	liquid hazardous		
<b>Waste Type Other:</b>	No		
<b>Waste Description:</b>	100% HAZARDOUS,DATA TAKEN FROM INVENTORY OF MOE DETED:10/31/1979		
<b>Landfill Monitoring:</b>			
<b>Landfill Ctrl Type:</b>			
<b>Site Closing Description:</b>	THERE IS 3 CONDITIONS IN THE CERTIFICATE.		
<b>Project Description:</b>			
<b>Municipalities Served:</b>	POPULATION N/A		
<b>Approval Description:</b>			
<b>Other Approvals/Permits:</b>			
<b>PDF URL:</b>			

**Site:** TRAFALGAR TWP. OAKVILLE ON **Database:**  
WDS

<b>Approval No:</b>	A210407	<b>Total Area (ha):</b>	0.04
<b>Mob Unit Cert No:</b>		<b>Landfill Cap (m³):</b>	0
<b>EBR Registry No:</b>		<b>Transfer Area (ha):</b>	0
<b>Status:</b>	Approved	<b>Transfer Cap (m³):</b>	0
<b>Facility Type:</b>		<b>Transfer Cert No:</b>	
<b>Record Type:</b>		<b>Inciner. Area (ha):</b>	0
<b>Link Source:</b>		<b>Inciner. Cap (t):</b>	0
<b>Project Type:</b>		<b>Process Area (m³):</b>	0

**Application Status:**  
**Issue Date:** 12/15/1971  
**Input Date:** 11/18/93  
**Date Received:** 8/10/71  
**Est Closure Date:**  
**Mobile Capacity:** 0  
**Mobile Units:**  
**Mobile Description:**  
**Prop City:** OAKVILLE, ONTARIO  
**Prop Postal:** L6J-5A5  
**Prop Phone:**  
**Serial Link:** 210407  
**Approval Type:**  
**Proponent:** SHELL CANADA LTD. (OAKVILLE)  
**Prop Address:** OAKVILLE REFINERY, BOX 308  
**Proponent County/District:**  
**Full Address:**  
**Site Lot:** 35 DWG. 467-79-3 (PART 3)  
**Waste Class Code:** 201,606  
**Waste Class:** 201,606  
**Waste Type:** liquid hazardous  
**Waste Type Other:** No  
**Waste Description:** 100% HAZARDOUS,DATA TAKEN FROM INVENTORY OF MOE DETED:10/31/1979  
**Landfill Monitoring:**  
**Landfill Ctrl Type:**  
**Site Closing Description:** THERE IS TWO CONDITIONS IN THE CERTIFICATE.  
**Project Description:**  
**Municipalities Served:** POPULATION N/A  
**Approval Description:**  
**Other Approvals/Permits:**  
**PDF URL:**

**Process Cap (m³/d):** 0  
**Process Vol (m³):** 0  
**Process Feed (m³):** 0  
**Site Concession:** 3, SDS  
**Site Region/County:**  
**SWP Area Name:**  
**MOE District:**  
**District Office:** Halton-Peel  
**Latitude:**  
**Longitude:**  
**Geometry X:**  
**Geometry Y:**

**Site:** TRAFALGAR TWP. OAKVILLE ON

**Database:**  
 WDS

**Approval No:** A210407  
**Mob Unit Cert No:**  
**EBR Registry No:**  
**Status:** Approved  
**Facility Type:**  
**Record Type:**  
**Link Source:**  
**Project Type:**  
**Application Status:**  
**Issue Date:** 07/26/1973  
**Input Date:** 11/18/93  
**Date Received:** 8/10/71  
**Est Closure Date:**  
**Mobile Capacity:** 0  
**Mobile Units:**  
**Mobile Description:**  
**Prop City:** OAKVILLE, ONTARIO  
**Prop Postal:** L6J-5A5  
**Prop Phone:**  
**Serial Link:** 210407  
**Approval Type:**  
**Proponent:** SHELL CANADA LTD. (OAKVILLE)  
**Prop Address:** OAKVILLE REFINERY, BOX 308  
**Proponent County/District:**  
**Full Address:**  
**Site Lot:** 35 DWG. 467-79-3 (PART 3)  
**Waste Class Code:** 201,606  
**Waste Class:** 201,606  
**Waste Type:** liquid hazardous  
**Waste Type Other:** No  
**Waste Description:** 100% HAZARDOUS,DATA TAKEN FROM INVENTORY OF MOE DETED:10/31/1979  
**Landfill Monitoring:**  
**Landfill Ctrl Type:**

**Total Area (ha):** 0.04  
**Landfill Cap (m³):** 0  
**Transfer Area (ha):** 0  
**Transfer Cap (m³):** 0  
**Transfer Cert No:**  
**Inciner. Area (ha):** 0  
**Inciner. Cap (t):** 0  
**Process Area (m³):** 0  
**Process Cap (m³/d):** 0  
**Process Vol (m³):** 0  
**Process Feed (m³):** 0  
**Site Concession:** 3, SDS  
**Site Region/County:**  
**SWP Area Name:**  
**MOE District:**  
**District Office:** Halton-Peel  
**Latitude:**  
**Longitude:**  
**Geometry X:**  
**Geometry Y:**

**Site Closing Description:** THERE IS 3 CONDITIONS IN THE CERTIFICATE.  
**Project Description:**  
**Municipalities Served:** POPULATION N/A  
**Approval Description:**  
**Other Approvals/Permits:**  
**PDF URL:**

---

**Site:** TRAFALGAR TWP. OAKVILLE ON

**Database:**  
WDS

<b>Approval No:</b>	A210407	<b>Total Area (ha):</b>	0.04
<b>Mob Unit Cert No:</b>		<b>Landfill Cap (m³):</b>	0
<b>EBR Registry No:</b>		<b>Transfer Area (ha):</b>	0
<b>Status:</b>	Approved	<b>Transfer Cap (m³):</b>	0
<b>Facility Type:</b>		<b>Transfer Cert No:</b>	
<b>Record Type:</b>		<b>Inciner. Area (ha):</b>	0
<b>Link Source:</b>		<b>Inciner. Cap (t):</b>	0
<b>Project Type:</b>		<b>Process Area (m³):</b>	0
<b>Application Status:</b>		<b>Process Cap (m³/d):</b>	0
<b>Issue Date:</b>	10/14/1975	<b>Process Vol (m³):</b>	0
<b>Input Date:</b>	11/18/93	<b>Process Feed (m³):</b>	0
<b>Date Received:</b>	8/10/71	<b>Site Concession:</b>	3, SDS
<b>Est Closure Date:</b>		<b>Site Region/County:</b>	
<b>Mobile Capacity:</b>	0	<b>SWP Area Name:</b>	
<b>Mobile Units:</b>		<b>MOE District:</b>	
<b>Mobile Description:</b>		<b>District Office:</b>	Halton-Peel
<b>Prop City:</b>	OAKVILLE, ONTARIO	<b>Latitude:</b>	
<b>Prop Postal:</b>	L6J-5A5	<b>Longitude:</b>	
<b>Prop Phone:</b>		<b>Geometry X:</b>	
<b>Serial Link:</b>	210407	<b>Geometry Y:</b>	
<b>Approval Type:</b>			
<b>Proponent:</b>	SHELL CANADA LTD. (OAKVILLE)		
<b>Prop Address:</b>	OAKVILLE REFINERY, BOX 308		
<b>Proponent County/District:</b>			
<b>Full Address:</b>			
<b>Site Lot:</b>	35 DWG. 467-79-3 (PART 3)		
<b>Waste Class Code:</b>	201,606		
<b>Waste Class:</b>	201,606		
<b>Waste Type:</b>	liquid hazardous		
<b>Waste Type Other:</b>	No		
<b>Waste Description:</b>	100% HAZARDOUS,DATA TAKEN FROM INVENTORY OF MOE DETED:10/31/1979		
<b>Landfill Monitoring:</b>			
<b>Landfill Ctrl Type:</b>			
<b>Site Closing Description:</b>	THERE IS 3 CONDITIONS IN THE CERTIFICATE.		
<b>Project Description:</b>			
<b>Municipalities Served:</b>	POPULATION N/A		
<b>Approval Description:</b>			
<b>Other Approvals/Permits:</b>			
<b>PDF URL:</b>			

---

**Site:** TRAFALGAR TWP. OAKVILLE ON

**Database:**  
WDS

<b>Approval No:</b>	A210407	<b>Total Area (ha):</b>	0.04
<b>Mob Unit Cert No:</b>		<b>Landfill Cap (m³):</b>	0
<b>EBR Registry No:</b>		<b>Transfer Area (ha):</b>	0
<b>Status:</b>	Approved	<b>Transfer Cap (m³):</b>	0
<b>Facility Type:</b>		<b>Transfer Cert No:</b>	
<b>Record Type:</b>		<b>Inciner. Area (ha):</b>	0
<b>Link Source:</b>		<b>Inciner. Cap (t):</b>	0
<b>Project Type:</b>		<b>Process Area (m³):</b>	0
<b>Application Status:</b>		<b>Process Cap (m³/d):</b>	0
<b>Issue Date:</b>	06/16/1974	<b>Process Vol (m³):</b>	0
<b>Input Date:</b>	11/18/93	<b>Process Feed (m³):</b>	0
<b>Date Received:</b>	8/10/71	<b>Site Concession:</b>	3, SDS
<b>Est Closure Date:</b>		<b>Site Region/County:</b>	
<b>Mobile Capacity:</b>	0	<b>SWP Area Name:</b>	

**Mobile Units:**  
**Mobile Description:**  
**Prop City:** OAKVILLE, ONTARIO  
**Prop Postal:** L6J-5A5  
**Prop Phone:**  
**Serial Link:** 210407  
**Approval Type:**  
**Proponent:** SHELL CANADA LTD. (OAKVILLE)  
**Prop Address:** OAKVILLE REFINERY, BOX 308  
**Proponent County/District:**  
**Full Address:**  
**Site Lot:** 35 DWG. 467-79-3 (PART 3)  
**Waste Class Code:** 201,606  
**Waste Class:** 201,606  
**Waste Type:** liquid hazardous  
**Waste Type Other:** No  
**Waste Description:** 100% HAZARDOUS,DATA TAKEN FROM INVENTORY OF MOE DETED:10/31/1979  
**Landfill Monitoring:**  
**Landfill Ctrl Type:**  
**Site Closing Description:** THERE IS 3 CONDITIONS IN THE CERTIFICATE.  
**Project Description:**  
**Municipalities Served:** POPULATION N/A  
**Approval Description:**  
**Other Approvals/Permits:**  
**PDF URL:**

**MOE District:**  
**District Office:** Halton-Peel  
**Latitude:**  
**Longitude:**  
**Geometry X:**  
**Geometry Y:**

**Site:** 5979 TRAFALGAR REFINERY OAKVILLE ON

**Database:**  
**WDS**

**Approval No:** A210405  
**Mob Unit Cert No:**  
**EBR Registry No:**  
**Status:** Approved  
**Facility Type:** Landfill  
**Record Type:**  
**Link Source:**  
**Project Type:**  
**Application Status:**  
**Issue Date:** 09/21/1976  
**Input Date:** 11/18/93  
**Date Received:** 8/10/71  
**Est Closure Date:**  
**Mobile Capacity:** 0  
**Mobile Units:**  
**Mobile Description:**  
**Prop City:** OAKVILLE, ONTARIO  
**Prop Postal:** L6J- 55  
**Prop Phone:**  
**Serial Link:** 210405  
**Approval Type:**  
**Proponent:** B.P. OIL LIMITED, TRAFALGAR RE  
**Prop Address:** BOX 520  
**Proponent County/District:**  
**Full Address:**  
**Site Lot:** 34, 33, 32 AND 31 SDS  
**Waste Class Code:** 132,221,222,251,  
**Waste Class:** Neutralized solutions - containing other metals,Light fuels,Heavy fuels,Waste oils/sludges (petroleum based) ,  
**Waste Type:** liquid industrial  
**Waste Type Other:** No  
**Waste Description:** 100% INDUSTRIAL WASTE. ESTIMATED 4 214 GALLONS PER DAY.DATA TAKEN FROM APPLICATION DATED: 12/27/1979.  
**Landfill Monitoring:** groundwater, surface water  
**Landfill Ctrl Type:**  
**Site Closing Description:** THERE ARE TWO CONDITIONS IN THE CERTIFICATE  
**Project Description:**  
**Municipalities Served:** POPULATION N/A DATA TAKEN FROM APPLICATION DATED: 12/27/1979  
**Approval Description:**  
**Other Approvals/Permits:**

**Total Area (ha):** 148.4  
**Landfill Cap (m³):** 0  
**Transfer Area (ha):** 0  
**Transfer Cap (m³):** 0  
**Transfer Cert No:**  
**Inciner. Area (ha):** 0  
**Inciner. Cap (t):** 0  
**Process Area (m²):** 0  
**Process Cap (m³/d):** 0  
**Process Vol (m³):** 0  
**Process Feed (m³):** 0  
**Site Concession:** 3  
**Site Region/County:**  
**SWP Area Name:**  
**MOE District:**  
**District Office:** Halton-Peel  
**Latitude:**  
**Longitude:**  
**Geometry X:**  
**Geometry Y:**

<b>Site:</b>		<b>Database:</b>	
5979 TRAFALGAR REFINERY OAKVILLE ON		WDS	
<b>Approval No:</b>	A210405	<b>Total Area (ha):</b>	148.4
<b>Mob Unit Cert No:</b>		<b>Landfill Cap (m³):</b>	0
<b>EBR Registry No:</b>		<b>Transfer Area (ha):</b>	0
<b>Status:</b>	Approved	<b>Transfer Cap (m³):</b>	0
<b>Facility Type:</b>	Landfill	<b>Transfer Cert No:</b>	
<b>Record Type:</b>		<b>Inciner. Area (ha):</b>	0
<b>Link Source:</b>		<b>Inciner. Cap (t):</b>	0
<b>Project Type:</b>		<b>Process Area (m³):</b>	0
<b>Application Status:</b>		<b>Process Cap (m³/d):</b>	0
<b>Issue Date:</b>	11/01/1975	<b>Process Vol (m³):</b>	0
<b>Input Date:</b>	11/18/93	<b>Process Feed (m³):</b>	0
<b>Date Received:</b>	8/10/71	<b>Site Concession:</b>	3
<b>Est Closure Date:</b>		<b>Site Region/County:</b>	
<b>Mobile Capacity:</b>	0	<b>SWP Area Name:</b>	
<b>Mobile Units:</b>		<b>MOE District:</b>	
<b>Mobile Description:</b>		<b>District Office:</b>	Halton-Peel
<b>Prop City:</b>	OAKVILLE, ONTARIO	<b>Latitude:</b>	
<b>Prop Postal:</b>	L6J- 55	<b>Longitude:</b>	
<b>Prop Phone:</b>		<b>Geometry X:</b>	
<b>Serial Link:</b>	210405	<b>Geometry Y:</b>	
<b>Approval Type:</b>			
<b>Proponent:</b>	B.P. OIL LIMITED, TRAFALGAR RE		
<b>Prop Address:</b>	BOX 520		
<b>Proponent County/District:</b>			
<b>Full Address:</b>			
<b>Site Lot:</b>	34, 33, 32 AND 31 SDS		
<b>Waste Class Code:</b>	132,221,222,251,		
<b>Waste Class:</b>	Neutralized solutions - containing other metals,Light fuels,Heavy fuels,Waste oils/sludges (petroleum based) ,		
<b>Waste Type:</b>	liquid industrial		
<b>Waste Type Other:</b>	No		
<b>Waste Description:</b>	100% INDUSTRIAL WASTE. ESTIMATED 4 214 GALLONS PER DAY.DATA TAKEN FROM APPLICATION DATED: 12/27/1979.		
<b>Landfill Monitoring:</b>	groundwater, surface water		
<b>Landfill Ctrl Type:</b>			
<b>Site Closing Description:</b>	THERE IS ONE CONDITION IN THE CERTIFICATE		
<b>Project Description:</b>			
<b>Municipalities Served:</b>	POPULATION N/A DATA TAKEN FROM APPLICATION DATED: 12/27/1979		
<b>Approval Description:</b>			
<b>Other Approvals/Permits:</b>			
<b>PDF URL:</b>			

<b>Site:</b>		<b>Database:</b>	
5979 TRAFALGAR REFINERY OAKVILLE ON		WDS	
<b>Approval No:</b>	A210405	<b>Total Area (ha):</b>	148.4
<b>Mob Unit Cert No:</b>		<b>Landfill Cap (m³):</b>	0
<b>EBR Registry No:</b>		<b>Transfer Area (ha):</b>	0
<b>Status:</b>	Approved	<b>Transfer Cap (m³):</b>	0
<b>Facility Type:</b>	Landfill	<b>Transfer Cert No:</b>	
<b>Record Type:</b>		<b>Inciner. Area (ha):</b>	0
<b>Link Source:</b>		<b>Inciner. Cap (t):</b>	0
<b>Project Type:</b>		<b>Process Area (m³):</b>	0
<b>Application Status:</b>		<b>Process Cap (m³/d):</b>	0
<b>Issue Date:</b>	11/01/1974	<b>Process Vol (m³):</b>	0
<b>Input Date:</b>	11/18/93	<b>Process Feed (m³):</b>	0
<b>Date Received:</b>	8/10/71	<b>Site Concession:</b>	3
<b>Est Closure Date:</b>		<b>Site Region/County:</b>	
<b>Mobile Capacity:</b>	0	<b>SWP Area Name:</b>	
<b>Mobile Units:</b>		<b>MOE District:</b>	
<b>Mobile Description:</b>		<b>District Office:</b>	Halton-Peel
<b>Prop City:</b>	OAKVILLE, ONTARIO	<b>Latitude:</b>	
<b>Prop Postal:</b>	L6J- 55	<b>Longitude:</b>	

**Prop Phone:**  
**Serial Link:** 210405  
**Approval Type:**  
**Proponent:** B.P. OIL LIMITED, TRAFALGAR RE  
**Prop Address:** BOX 520  
**Proponent County/District:**  
**Full Address:**  
**Site Lot:** 34, 33, 32 AND 31 SDS  
**Waste Class Code:** 132,221,222,251,  
**Waste Class:** Neutralized solutions - containing other metals,Light fuels,Heavy fuels,Waste oils/sludges (petroleum based) ,  
**Waste Type:** liquid industrial  
**Waste Type Other:** No  
**Waste Description:** 100% INDUSTRIAL WASTE. ESTIMATED 4 214 GALLONS PER DAY.DATA TAKEN FROM APPLICATION DATED: 12/27/1979.  
**Landfill Monitoring:** groundwater, surface water  
**Landfill Ctrl Type:**  
**Site Closing Description:** THERE IS ONE CONDITION IN THE CERTIFICATE  
**Project Description:**  
**Municipalities Served:** POPULATION N/A DATA TAKEN FROM APPLICATION DATED: 12/27/1979  
**Approval Description:**  
**Other Approvals/Permits:**  
**PDF URL:**

**Site:** 5979 TRAFALGAR REFINERY OAKVILLE ON

**Database:**  
**WDS**

<b>Approval No:</b>	A210405	<b>Total Area (ha):</b>	148.4
<b>Mob Unit Cert No:</b>		<b>Landfill Cap (m³):</b>	0
<b>EBR Registry No:</b>		<b>Transfer Area (ha):</b>	0
<b>Status:</b>	Approved	<b>Transfer Cap (m³):</b>	0
<b>Facility Type:</b>	Landfill	<b>Transfer Cert No:</b>	
<b>Record Type:</b>		<b>Inciner. Area (ha):</b>	0
<b>Link Source:</b>		<b>Inciner. Cap (t):</b>	0
<b>Project Type:</b>		<b>Process Area (m²):</b>	0
<b>Application Status:</b>		<b>Process Cap (m³/d):</b>	0
<b>Issue Date:</b>	11/09/1972	<b>Process Vol (m³):</b>	0
<b>Input Date:</b>	11/18/93	<b>Process Feed (m³):</b>	0
<b>Date Received:</b>	8/10/71	<b>Site Concession:</b>	3
<b>Est Closure Date:</b>		<b>Site Region/County:</b>	
<b>Mobile Capacity:</b>	0	<b>SWP Area Name:</b>	
<b>Mobile Units:</b>		<b>MOE District:</b>	
<b>Mobile Description:</b>		<b>District Office:</b>	Halton-Peel
<b>Prop City:</b>	OAKVILLE, ONTARIO	<b>Latitude:</b>	
<b>Prop Postal:</b>	L6J- 55	<b>Longitude:</b>	
<b>Prop Phone:</b>		<b>Geometry X:</b>	
<b>Serial Link:</b>	210405	<b>Geometry Y:</b>	
<b>Approval Type:</b>			
<b>Proponent:</b>	B.P. OIL LIMITED, TRAFALGAR RE		
<b>Prop Address:</b>	BOX 520		
<b>Proponent County/District:</b>			
<b>Full Address:</b>			
<b>Site Lot:</b>	34, 33, 32 AND 31 SDS		
<b>Waste Class Code:</b>	132,221,222,251,		
<b>Waste Class:</b>	Neutralized solutions - containing other metals,Light fuels,Heavy fuels,Waste oils/sludges (petroleum based) ,		
<b>Waste Type:</b>	liquid industrial		
<b>Waste Type Other:</b>	No		
<b>Waste Description:</b>	100% INDUSTRIAL WASTE. ESTIMATED 4 214 GALLONS PER DAY.DATA TAKEN FROM APPLICATION DATED: 12/27/1979.		
<b>Landfill Monitoring:</b>	groundwater, surface water		
<b>Landfill Ctrl Type:</b>			
<b>Site Closing Description:</b>	THERE IS ONE CONDITION IN THE CERTIFICATE		
<b>Project Description:</b>			
<b>Municipalities Served:</b>	POPULATION N/A DATA TAKEN FROM APPLICATION DATED: 12/27/1979		
<b>Approval Description:</b>			
<b>Other Approvals/Permits:</b>			
<b>PDF URL:</b>			

## Appendix: Database Descriptions

Environmental Risk Information Services (ERIS) can search the following databases. The extent of historical information varies with each database and current information is determined by what is publicly available to ERIS at the time of update. **Note:** Databases denoted with " \* " indicates that the database will no longer be updated. See the individual database description for more information.

### **Abandoned Aggregate Inventory:**

Provincial

[AAGR](#)

The MAAP Program maintains a database of abandoned pits and quarries. Please note that the database is only referenced by lot and concession and city/town location. The database provides information regarding the location, type, size, land use, status and general comments.\*

**Government Publication Date: Sept 2002\***

### **Aggregate Inventory:**

Provincial

[AGR](#)

The Ontario Ministry of Natural Resources maintains a database of all active pits and quarries. The database provides information regarding the registered owner/operator, location name, operation type, approval type, and maximum annual tonnage.

**Government Publication Date: Up to Sep 2020**

### **Abandoned Mine Information System:**

Provincial

[AMIS](#)

The Abandoned Mines Information System contains data on known abandoned and inactive mines located on both Crown and privately held lands. The information was provided by the Ministry of Northern Development and Mines (MNDM), with the following disclaimer: "the database provided has been compiled from various sources, and the Ministry of Northern Development and Mines makes no representation and takes no responsibility that such information is accurate, current or complete". Reported information includes official mine name, status, background information, mine start/end date, primary commodity, mine features, hazards and remediation.

**Government Publication Date: 1800-Oct 2018**

### **Anderson's Waste Disposal Sites:**

Private

[ANDR](#)

The information provided in this database was collected by examining various historical documents which aimed to characterize the likely position of former waste disposal sites from 1860 to present. The research initiative behind the creation of this database was to identify those sites that are missing from the Ontario MOE Waste Disposal Site Inventory, as well as to provide revisions and corrections to the positions and descriptions of sites currently listed in the MOE inventory. In addition to historic waste disposal facilities, the database also identifies certain auto wreckers and scrap yards that have been extrapolated from documentary sources. Please note that the data is not warranted to be complete, exhaustive or authoritative. The information was collected for research purposes only.

**Government Publication Date: 1860s-Present**

### **Aboveground Storage Tanks:**

Provincial

[AST](#)

Historical listing of aboveground storage tanks made available by the Department of Natural Resources and Forestry. Includes tanks used to hold water or petroleum. This dataset has been retired as of September 25, 2014 and will no longer be updated.

**Government Publication Date: May 31, 2014**

### **Automobile Wrecking & Supplies:**

Private

[AUWR](#)

This database provides an inventory of known locations that are involved in the scrap metal, automobile wrecking/recycling, and automobile parts & supplies industry. Information is provided on the company name, location and business type.

**Government Publication Date: 1999-Dec 31, 2020**

### **Borehole:**

Provincial

[BORE](#)

A borehole is the generalized term for any narrow shaft drilled in the ground, either vertically or horizontally. The information here includes geotechnical investigations or environmental site assessments, mineral exploration, or as a pilot hole for installing piers or underground utilities. Information is from many sources such as the Ministry of Transportation (MTO) boreholes from engineering reports and projects from the 1950 to 1990's in Southern Ontario. Boreholes from the Ontario Geological Survey (OGS) including The Urban Geology Analysis Information System (UGAIS) and the York Peel Durham Toronto (YPDT) database of the Conservation Authority Moraine Coalition. This database will include fields such as location, stratigraphy, depth, elevation, year drilled, etc. For all water well data or oil and gas well data for Ontario please refer to WWIS and OOGW.

**Government Publication Date: 1875-Jul 2018**



**Certificates of Approval:**

Provincial CA

This database contains the following types of approvals: Air & Noise, Industrial Sewage, Municipal & Private Sewage, Waste Management Systems and Renewable Energy Approvals. The MOE in Ontario states that any facility that releases emissions to the atmosphere, discharges contaminants to ground or surface water, provides potable water supplies, or stores, transports or disposes of waste, must have a Certificate of Approval before it can operate lawfully. Fields include approval number, business name, address, approval date, approval type and status. This database will no longer be updated, as CofA's have been replaced by either Environmental Activity and Sector Registry (EASR) or Environmental Compliance Approval (ECA). Please refer to those individual databases for any information after Oct.31, 2011.

**Government Publication Date: 1985-Oct 30, 2011\***

**Dry Cleaning Facilities:**

Federal CDRY

List of dry cleaning facilities made available by Environment and Climate Change Canada. Environment and Climate Change Canada's Tetrachloroethylene (Use in Dry Cleaning and Reporting Requirements) Regulations (SOR/2003-79) are intended to reduce releases of tetrachloroethylene to the environment from dry cleaning facilities.

**Government Publication Date: Jan 2004-Dec 2018**

**Commercial Fuel Oil Tanks:**

Provincial CFOT

Locations of commercial underground fuel oil tanks. This is not a comprehensive or complete inventory of commercial fuel tanks in the province; this listing is a copy of records of registered commercial underground fuel oil tanks obtained under Access to Public Information.

Note that the following types of tanks do not require registration: waste oil tanks in apartments, office buildings, residences, etc.; aboveground gas or diesel tanks. Records are not verified for accuracy or completeness.

**Government Publication Date: Jul 31, 2020**

**Chemical Manufacturers and Distributors:**

Private CHEM

This database includes information from both a one time study conducted in 1992 and private source and is a listing of facilities that manufacture or distribute chemicals. The production of these chemical substances may involve one or more chemical reactions and/or chemical separation processes (i.e. fractionation, solvent extraction, crystallization, etc.).

**Government Publication Date: 1999-Jan 31, 2020**

**Chemical Register:**

Private CHM

This database includes a listing of locations of facilities within the Province or Territory that either manufacture and/or distributes chemicals.

**Government Publication Date: 1999-Dec 31, 2020**

**Compressed Natural Gas Stations:**

Private CNG

Canada has a network of public access compressed natural gas (CNG) refuelling stations. These stations dispense natural gas in compressed form at 3,000 pounds per square inch (psi), the pressure which is allowed within the current Canadian codes and standards. The majority of natural gas refuelling is located at existing retail gasoline that have a separate refuelling island for natural gas. This list of stations is made available by the Canadian Natural Gas Vehicle Alliance.

**Government Publication Date: Dec 2012 -Dec 2020**

**Inventory of Coal Gasification Plants and Coal Tar Sites:**

Provincial COAL

This inventory includes both the "Inventory of Coal Gasification Plant Waste Sites in Ontario-April 1987" and the Inventory of Industrial Sites Producing or Using Coal Tar and Related Tars in Ontario-November 1988) collected by the MOE. It identifies industrial sites that produced and continue to produce or use coal tar and other related tars. Detailed information is available and includes: facility type, size, land use, information on adjoining properties, soil condition, site operators/occupants, site description, potential environmental impacts and historic maps available. This was a one-time inventory.\*

**Government Publication Date: Apr 1987 and Nov 1988\***

**Compliance and Convictions:**

Provincial CONV

This database summarizes the fines and convictions handed down by the Ontario courts beginning in 1989. Companies and individuals named here have been found guilty of environmental offenses in Ontario courts of law.

**Government Publication Date: 1989-Nov 2020**

**Certificates of Property Use:**

Provincial CPU

This is a subset taken from Ontario's Environmental Registry (EBR) database. It will include all CPU's on the registry such as (EPA s. 168.6) - Certificate of Property Use.

**Government Publication Date: 1994-Mar 31, 2021**

**Drill Hole Database:**

Provincial [DRL](#)

The Ontario Drill Hole Database contains information on more than 113,000 percussion, overburden, sonic and diamond drill holes from assessment files on record with the department of Mines and Minerals. Please note that limited data is available for southern Ontario, as it was the last area to be completed. The database was created when surveys submitted to the Ministry were converted in the Assessment File Research Image Database (AFRI) project. However, the degree of accuracy (coordinates) as to the exact location of drill holes is dependent upon the source document submitted to the MNDM. Levels of accuracy used to locate holes are: centering on the mining claim; a sketch of the mining claim; a 1:50,000 map; a detailed company map; or from submitted a "Report of Work".

**Government Publication Date: 1886 - Sep 2020**

**Delisted Fuel Tanks:**

Provincial [DTNK](#)

List of fuel storage tank sites that were once found in - and have since been removed from - the list of fuel storage tanks made available by the regulatory agency under Access to Public Information.

**Government Publication Date: Jul 31, 2020**

**Environmental Activity and Sector Registry:**

Provincial [EASR](#)

On October 31, 2011, a smarter, faster environmental approvals system came into effect in Ontario. The EASR allows businesses to register certain activities with the ministry, rather than apply for an approval. The registry is available for common systems and processes, to which preset rules of operation can be applied. The EASR is currently available for: heating systems, standby power systems and automotive refinishing. Businesses whose activities aren't subject to the EASR may apply for an ECA (Environmental Compliance Approval), Please see our ECA database.

**Government Publication Date: Oct 2011-Apr 30, 2021**

**Environmental Registry:**

Provincial [EBR](#)

The Environmental Registry lists proposals, decisions and exceptions regarding policies, Acts, instruments, or regulations that could significantly affect the environment. Through the Registry, thirteen provincial ministries notify the public of upcoming proposals and invite their comments. For example, if a local business is requesting a permit, license, or certificate of approval to release substances into the air or water; these are notified on the registry. Data includes: Approval for discharge into the natural environment other than water (i.e. Air) - EPA s. 9, Approval for sewage works - OWRA s. 53(1), and EPA s. 27 - Approval for a waste disposal site. For information regarding Permit to Take Water (PTTW), Certificate of Property Use (CPU) and (ORD) Orders please refer to those individual databases.

**Government Publication Date: 1994-Mar 31, 2021**

**Environmental Compliance Approval:**

Provincial [ECA](#)

On October 31, 2011, a smarter, faster environmental approvals system came into effect in Ontario. In the past, a business had to apply for multiple approvals (known as certificates of approval) for individual processes and pieces of equipment. Today, a business either registers itself, or applies for a single approval, depending on the types of activities it conducts. Businesses whose activities aren't subject to the EASR may apply for an ECA. A single ECA addresses all of a business's emissions, discharges and wastes. Separate approvals for air, noise and waste are no longer required. This database will also include Renewable Energy Approvals. For certificates of approval prior to Nov 1st, 2011, please refer to the CA database. For all Waste Disposal Sites please refer to the WDS database.

**Government Publication Date: Oct 2011- Apr 30, 2021**

**Environmental Effects Monitoring:**

Federal [EEM](#)

The Environmental Effects Monitoring program assesses the effects of effluent from industrial or other sources on fish, fish habitat and human usage of fisheries resources. Since 1992, pulp and paper mills have been required to conduct EEM studies under the Pulp and Paper Effluent Regulations. This database provides information on the mill name, geographical location and sub-lethal toxicity data.

**Government Publication Date: 1992-2007\***

**ERIS Historical Searches:**

Private [EHS](#)

ERIS has compiled a database of all environmental risk reports completed since March 1999. Available fields for this database include: site location, date of report, type of report, and search radius. As per all other databases, the ERIS database can be referenced on both the map and "Statistical Profile" page.

**Government Publication Date: 1999-Jan 31, 2021**

**Environmental Issues Inventory System:**

Federal [EIIS](#)

The Environmental Issues Inventory System was developed through the implementation of the Environmental Issues and Remediation Plan. This plan was established to determine the location and severity of contaminated sites on inhabited First Nation reserves, and where necessary, to remediate those that posed a risk to health and safety; and to prevent future environmental problems. The EIIS provides information on the reserve under investigation, inventory number, name of site, environmental issue, site action (Remediation, Site Assessment), and date investigation completed.

**Government Publication Date: 1992-2001\***

**Emergency Management Historical Event:**

Provincial **EMHE**

List of locations of historical occurrences of emergency events, including those assigned to the Ministry of Natural Resources by Order-In-Council (OIC) under the Emergency Management and Civil Protection Act, as well as events where MNR provided requested emergency response assistance. Many of these events will have involved community evacuations, significant structural loss, and/or involvement of MNR emergency response staff. These events fall into one of ten (10) type categories: Dam Failure; Drought / Low Water; Erosion; Flood; Forest Fire; Soil and Bedrock Instability; Petroleum Resource Center Event, EMO Requested Assistance, Continuity of Operations Event, Other Requested Assistance. EMHE record details are reproduced by ERIS under License with the Ontario Ministry of Natural Resources © Queen's Printer for Ontario, 2017.

**Government Publication Date: Dec 31, 2016**

**Environmental Penalty Annual Report:**

Provincial **EPAR**

This database contains data from Ontario's annual environmental penalty report published by the Ministry of the Environment and Climate Change. These reports provide information on environmental penalties for land / water violations issued to companies in one of the nine industrial sectors covered by the Municipal Industrial Strategy for Abatement (MISA) regulations.

**Government Publication Date: Jan 1, 2011 - Dec 31, 2020**

**List of Expired Fuels Safety Facilities:**

Provincial **EXP**

List of facilities and tanks for which there was once a fuel registration. This is not a comprehensive or complete inventory of expired tanks/tank facilities in the province; this listing is a copy of previously registered tanks and facilities obtained under Access to Public Information. Includes private fuel outlets, bulk plants, fuel oil tanks, gasoline stations, marinas, propane filling stations, liquid fuel tanks, piping systems, etc; includes tanks which have been removed from the ground.

Notes: registration was not required for private fuel underground/aboveground storage tanks prior to January 1990, nor for furnace oil tanks prior to May 1, 2002; registration is not required for waste oil tanks in apartments, office buildings, residences, etc., or aboveground gas or diesel tanks. Records are not verified for accuracy or completeness.

**Government Publication Date: Jul 31, 2020**

**Federal Convictions:**

Federal **FCON**

Environment Canada maintains a database referred to as the "Environmental Registry" that details prosecutions under the Canadian Environmental Protection Act (CEPA) and the Fisheries Act (FA). Information is provided on the company name, location, charge date, offence and penalty.

**Government Publication Date: 1988-Jun 2007\***

**Contaminated Sites on Federal Land:**

Federal **FCS**

The Federal Contaminated Sites Inventory includes information on known federal contaminated sites under the custodianship of departments, agencies and consolidated Crown corporations as well as those that are being or have been investigated to determine whether they have contamination arising from past use that could pose a risk to human health or the environment. The inventory also includes non-federal contaminated sites for which the Government of Canada has accepted some or all financial responsibility. It does not include sites where contamination has been caused by, and which are under the control of, enterprise Crown corporations, private individuals, firms or other levels of government. Includes fire training sites and sites at which Per- and Polyfluoroalkyl Substances (PFAS) are a concern.

**Government Publication Date: Jun 2000-Jan 2021**

**Fisheries & Oceans Fuel Tanks:**

Federal **FOFT**

Fisheries & Oceans Canada maintains an inventory of aboveground & underground fuel storage tanks located on Fisheries & Oceans property or controlled by DFO. Our inventory provides information on the site name, location, tank owner, tank operator, facility type, storage tank location, tank contents & capacity, and date of tank installation.

**Government Publication Date: 1964-Sep 2019**

**Federal Identification Registry for Storage Tank Systems (FIRSTS):**

Federal **FRST**

A list of federally regulated Storage tanks from the Federal Identification Registry for Storage Tank Systems (FIRSTS). FIRSTS is Environment and Climate Change Canada's database of storage tank systems subject to the Storage Tank for Petroleum Products and Allied Petroleum Products Regulations. The main objective of the Regulations is to prevent soil and groundwater contamination from storage tank systems located on federal and aboriginal lands. Storage tank systems that do not have a valid identification number displayed in a readily visible location on or near the storage tank system may be refused product delivery.

**Government Publication Date: May 31, 2018**

**Fuel Storage Tank:**

Provincial **FST**

List of registered private and retail fuel storage tanks. This is not a comprehensive or complete inventory of private and retail fuel storage tanks in the province; this listing is a copy of registered private and retail fuel storage tanks, obtained under Access to Public Information.

Notes: registration was not required for private fuel underground/aboveground storage tanks prior to January 1990, nor for furnace oil tanks prior to May 1, 2002; registration is not required for waste oil tanks in apartments, office buildings, residences, etc., or aboveground gas or diesel tanks. Records are not verified for accuracy or completeness.

**Government Publication Date: Jul 31, 2020**

**Fuel Storage Tank - Historic:**

Provincial

[FSTH](#)

The Fuels Safety Branch of the Ontario Ministry of Consumer and Commercial Relations maintained a database of all registered private fuel storage tanks. Public records of private fuel storage tanks are only available since the registration became effective in September 1989. This information is now collected by the Technical Standards and Safety Authority.

**Government Publication Date: Pre-Jan 2010\***

**Ontario Regulation 347 Waste Generators Summary:**

Provincial

[GEN](#)

Regulation 347 of the Ontario EPA defines a waste generation site as any site, equipment and/or operation involved in the production, collection, handling and/or storage of regulated wastes. A generator of regulated waste is required to register the waste generation site and each waste produced, collected, handled, or stored at the site. This database contains the registration number, company name and address of registered generators including the types of hazardous wastes generated. It includes data on waste generating facilities such as: drycleaners, waste treatment and disposal facilities, machine shops, electric power distribution etc. This information is a summary of all years from 1986 including the most currently available data. Some records may contain, within the company name, the phrase "See & Use..." followed by a series of letters and numbers. This occurs when one company is amalgamated with or taken over by another registered company. The number listed as "See & Use", refers to the new ownership and the other identification number refers to the original ownership. This phrase serves as a link between the 2 companies until operations have been fully transferred.

**Government Publication Date: 1986-Jan 31, 2021**

**Greenhouse Gas Emissions from Large Facilities:**

Federal

[GHG](#)

List of greenhouse gas emissions from large facilities made available by Environment Canada. Greenhouse gas emissions in kilotonnes of carbon dioxide equivalents (kt CO2 eq).

**Government Publication Date: 2013-Dec 2018**

**TSSA Historic Incidents:**

Provincial

[HINC](#)

List of historic incidences of spills and leaks of diesel, fuel oil, gasoline, natural gas, propane, and hydrogen recorded by the TSSA in their previous incident tracking system. The TSSA's Fuels Safety Program administers the Technical Standards & Safety Act 2000, providing fuel-related safety services associated with the safe transportation, storage, handling and use of fuels such as gasoline, diesel, propane, natural gas and hydrogen. Under this Act, the TSSA regulates fuel suppliers, storage facilities, transport trucks, pipelines, contractors and equipment or appliances that use fuels. Records are not verified for accuracy or completeness. This is not a comprehensive or complete inventory of historical fuel spills and leaks in the province. This listing is a copy of the data captured at one moment in time and is hence limited by the record date provided here.

**Government Publication Date: 2006-June 2009\***

**Indian & Northern Affairs Fuel Tanks:**

Federal

[IAFT](#)

The Department of Indian & Northern Affairs Canada (INAC) maintains an inventory of aboveground & underground fuel storage tanks located on both federal and crown land. Our inventory provides information on the reserve name, location, facility type, site/facility name, tank type, material & ID number, tank contents & capacity, and date of tank installation.

**Government Publication Date: 1950-Aug 2003\***

**Fuel Oil Spills and Leaks:**

Provincial

[INC](#)

Listing of spills and leaks of diesel, fuel oil, gasoline, natural gas, propane, and hydrogen reported to the Spills Action Centre (SAC). This is not a comprehensive or complete inventory of fuel-related leaks, spills, and incidents in the province; this listing is a copy of incidents reported to the SAC, obtained under Access to Public Information. Includes incidents from fuel-related hazards such as spills, fires, and explosions. Records are not verified for accuracy or completeness.

**Government Publication Date: Jul 31, 2020**

**Landfill Inventory Management Ontario:**

Provincial

[LIMO](#)

The Landfill Inventory Management Ontario (LIMO) database is updated every year, as the Ministry of the Environment, Conservation and Parks compiles new and updated information. Includes small and large landfills currently operating as well as those which are closed and historic. Operators of larger landfills provide landfill information for the previous operating year to the ministry for LIMO including: estimated amount of total waste received, landfill capacity, estimated total remaining landfill capacity, fill rates, engineering designs, reporting and monitoring details, size of location, service area, approved waste types, leachate of site treatment, contaminant attenuation zone and more. The small landfills include information such as site owner, site location and certificate of approval # and status.

**Government Publication Date: Feb 28, 2019**

**Canadian Mine Locations:**

Private

[MINE](#)

This information is collected from the Canadian & American Mines Handbook. The Mines database is a national database that provides over 290 listings on mines (listed as public companies) dealing primarily with precious metals and hard rocks. Listed are mines that are currently in operation, closed, suspended, or are still being developed (advanced projects). Their locations are provided as geographic coordinates (x, y and/or longitude, latitude). As of 2002, data pertaining to Canadian smelters and refineries has been appended to this database.

**Government Publication Date: 1998-2009\***

**Mineral Occurrences:**

Provincial

[MNR](#)

In the early 70's, the Ministry of Northern Development and Mines created an inventory of approximately 19,000 mineral occurrences in Ontario, in regard to metallic and industrial minerals, as well as some information on building stones and aggregate deposits. Please note that the "Horizontal Positional Accuracy" is approximately +/- 200 m. Many reference elements for each record were derived from field sketches using pace or chain/tape measurements against claim posts or topographic features in the area. The primary limiting factor for the level of positional accuracy is the scale of the source material. The testing of horizontal accuracy of the source materials was accomplished by comparing the plan metric (X and Y) coordinates of that point with the coordinates of the same point as defined from a source of higher accuracy.

**Government Publication Date: 1846-Dec 2020**

**National Analysis of Trends in Emergencies System (NATES):**

Federal

[NATE](#)

In 1974 Environment Canada established the National Analysis of Trends in Emergencies System (NATES) database, for the voluntary reporting of significant spill incidents. The data was to be used to assist in directing the work of the emergencies program. NATES ran from 1974 to 1994. Extensive information is available within this database including company names, place where the spill occurred, date of spill, cause, reason and source of spill, damage incurred, and amount, concentration, and volume of materials released.

**Government Publication Date: 1974-1994\***

**Non-Compliance Reports:**

Provincial

[NCPL](#)

The Ministry of the Environment provides information about non-compliant discharges of contaminants to air and water that exceed legal allowable limits, from regulated industrial and municipal facilities. A reported non-compliance failure may be in regard to a Control Order, Certificate of Approval, Sectoral Regulation or specific regulation/act.

**Government Publication Date: Dec 31, 2018**

**National Defense & Canadian Forces Fuel Tanks:**

Federal

[NDFT](#)

The Department of National Defense and the Canadian Forces maintains an inventory of all aboveground & underground fuel storage tanks located on DND lands. Our inventory provides information on the base name, location, tank type & capacity, tank contents, tank class, date of tank installation, date tank last used, and status of tank as of May 2001. This database will no longer be updated due to the new National Security protocols which have prohibited any release of this database.

**Government Publication Date: Up to May 2001\***

**National Defense & Canadian Forces Spills:**

Federal

[NDSP](#)

The Department of National Defense and the Canadian Forces maintains an inventory of spills to land and water. All spill sites have been classified under the "Transportation of Dangerous Goods Act - 1992". Our inventory provides information on the facility name, location, spill ID #, spill date, type of spill, as well as the quantity of substance spilled & recovered.

**Government Publication Date: Mar 1999-Apr 2018**

**National Defence & Canadian Forces Waste Disposal Sites:**

Federal

[NDWD](#)

The Department of National Defence and the Canadian Forces maintains an inventory of waste disposal sites located on DND lands. Where available, our inventory provides information on the base name, location, type of waste received, area of site, depth of site, year site opened/closed and status.

**Government Publication Date: 2001-Apr 2007\***

**National Energy Board Pipeline Incidents:**

Federal

[NEBI](#)

Locations of pipeline incidents from 2008 to present, made available by the Canada Energy Regulator (CER) - previously the National Energy Board (NEB). Includes incidents reported under the Onshore Pipeline Regulations and the Processing Plant Regulations related to pipelines under federal jurisdiction, does not include incident data related to pipelines under provincial or territorial jurisdiction.

**Government Publication Date: 2008-Dec 31, 2020**

**National Energy Board Wells:**

Federal

[NEBP](#)

The NEBW database contains information on onshore & offshore oil and gas wells that are outside provincial jurisdiction(s) and are thereby regulated by the National Energy Board. Data is provided regarding the operator, well name, well ID No./UWI, status, classification, well depth, spud and release date.

**Government Publication Date: 1920-Feb 2003\***

**National Environmental Emergencies System (NEES):**

Federal

NEES

In 2000, the Emergencies program implemented NEES, a reporting system for spills of hazardous substances. For the most part, this system only captured data from the Atlantic Provinces, some from Quebec and Ontario and a portion from British Columbia. Data for Alberta, Saskatchewan, Manitoba and the Territories was not captured. However, NEES is also a repository for previous Environment Canada spill datasets. NEES is composed of the historic datasets ' or Trends ' which dates from approximately 1974 to present. NEES Trends is a compilation of historic databases, which were merged and includes data from NATES (National Analysis of Trends in Emergencies System), ARTS (Atlantic Regional Trends System), and NEES. In 2001, the Emergencies Program determined that variations in reporting regimes and requirements between federal and provincial agencies made national spill reporting and trend analysis difficult to achieve. As a consequence, the department has focused efforts on capturing data on spills of substances which fall under its legislative authority only (CEPA and FA). As such, the NEES database will be decommissioned in December 2004.

**Government Publication Date: 1974-2003\***

**National PCB Inventory:**

Federal

NPCB

Environment Canada's National PCB inventory includes information on in-use PCB containing equipment in Canada including federal, provincial and private facilities. Federal out-of-service PCB containing equipment and PCB waste owned by the federal government or by federally regulated industries such as airlines, railway companies, broadcasting companies, telephone and telecommunications companies, pipeline companies, etc. are also listed. Although it is not Environment Canada's mandate to collect data on non-federal PCB waste, the National PCB inventory includes some information on provincial and private PCB waste and storage sites. Some addresses provided may be Head Office addresses and are not necessarily the location of where the waste is being used or stored.

**Government Publication Date: 1988-2008\***

**National Pollutant Release Inventory:**

Federal

NPRI

Environment Canada has defined the National Pollutant Release Inventory ("NPRI") as a federal government initiative designed to collect comprehensive national data regarding releases to air, water, or land, and waste transfers for recycling for more than 300 listed substances.

**Government Publication Date: 1993-May 2017**

**Oil and Gas Wells:**

Private

OGWE

The Nickle's Energy Group (publisher of the Daily Oil Bulletin) collects information on drilling activity including operator and well statistics. The well information database includes name, location, class, status and depth. The main Nickle's database is updated on a daily basis, however, this database is updated on a monthly basis. More information is available at [www.nickles.com](http://www.nickles.com).

**Government Publication Date: 1988-Feb 28, 2021**

**Ontario Oil and Gas Wells:**

Provincial

OOGW

In 1998, the MNR handed over to the Ontario Oil, Gas and Salt Resources Corporation, the responsibility of maintaining a database of oil and gas wells drilled in Ontario. The OGSR Library has over 20,000+ wells in their database. Information available for all wells in the ERIS database include well owner/operator, location, permit issue date, and well cap date, license No., status, depth and the primary target (rock unit) of the well being drilled. All geology/stratigraphy table information, plus all water table information is also provide for each well record.

**Government Publication Date: 1800-Jun 2020**

**Inventory of PCB Storage Sites:**

Provincial

OPCB

The Ontario Ministry of Environment, Waste Management Branch, maintains an inventory of PCB storage sites within the province. Ontario Regulation 11/82 (Waste Management - PCB) and Regulation 347 (Generator Waste Management) under the Ontario EPA requires the registration of inactive PCB storage equipment and/or disposal sites of PCB waste with the Ontario Ministry of Environment. This database contains information on: 1) waste quantities; 2) major and minor sites storing liquid or solid waste; and 3) a waste storage inventory.

**Government Publication Date: 1987-Oct 2004; 2012-Dec 2013**

**Orders:**

Provincial

ORD

This is a subset taken from Ontario's Environmental Registry (EBR) database. It will include all Orders on the registry such as (EPA s. 17) - Order for remedial work, (EPA s. 18) - Order for preventative measures, (EPA s. 43) - Order for removal of waste and restoration of site, (EPA s. 44) - Order for conformity with Act for waste disposal sites, (EPA s. 136) - Order for performance of environmental measures.

**Government Publication Date: 1994-Mar 31, 2021**

**Canadian Pulp and Paper:**

Private

PAP

This information is part of the Pulp and Paper Canada Directory. The Directory provides a comprehensive listing of the locations of pulp and paper mills and the products that they produce.

**Government Publication Date: 1999, 2002, 2004, 2005, 2009-2014**

**Parks Canada Fuel Storage Tanks:**

Federal

PCFT

Canadian Heritage maintains an inventory of known fuel storage tanks operated by Parks Canada, in both National Parks and at National Historic Sites. The database details information on site name, location, tank install/removal date, capacity, fuel type, facility type, tank design and owner/operator.

**Government Publication Date: 1920-Jan 2005\***

**Pesticide Register:**

Provincial PES

The Ontario Ministry of the Environment and Climate Change maintains a database of licensed operators and vendors of registered pesticides.

**Government Publication Date: Oct 2011-Mar 31, 2021**

**Pipeline Incidents:**

Provincial PINC

List of pipeline incidents (strikes, leaks, spills). This is not a comprehensive or complete inventory of pipeline incidents in the province; this listing in an historical copy of records previously obtained under Access to Public Information. Records are not verified for accuracy or completeness.

**Government Publication Date: Oct 31, 2020**

**Private and Retail Fuel Storage Tanks:**

Provincial PRT

The Fuels Safety Branch of the Ontario Ministry of Consumer and Commercial Relations maintained a database of all registered private fuel storage tanks and licensed retail fuel outlets. This database includes an inventory of locations that have gasoline, oil, waste oil, natural gas and/or propane storage tanks on their property. The MCCR no longer collects this information. This information is now collected by the Technical Standards and Safety Authority (TSSA).

**Government Publication Date: 1989-1996\***

**Permit to Take Water:**

Provincial PTTW

This is a subset taken from Ontario's Environmental Registry (EBR) database. It will include all PTTW's on the registry such as OWRA s. 34 - Permit to take water.

**Government Publication Date: 1994-Mar 31, 2021**

**Ontario Regulation 347 Waste Receivers Summary:**

Provincial REC

Part V of the Ontario Environmental Protection Act ("EPA") regulates the disposal of regulated waste through an operating waste management system or a waste disposal site operated or used pursuant to the terms and conditions of a Certificate of Approval or a Provisional Certificate of Approval. Regulation 347 of the Ontario EPA defines a waste receiving site as any site or facility to which waste is transferred by a waste carrier. A receiver of regulated waste is required to register the waste receiving facility. This database represents registered receivers of regulated wastes, identified by registration number, company name and address, and includes receivers of waste such as: landfills, incinerators, transfer stations, PCB storage sites, sludge farms and water pollution control plants. This information is a summary of all years from 1986 including the most currently available data.

**Government Publication Date: 1986-2016**

**Record of Site Condition:**

Provincial RSC

The Record of Site Condition (RSC) is part of the Ministry of the Environment's Brownfields Environmental Site Registry. Protection from environmental cleanup orders for property owners is contingent upon documentation known as a record of site condition (RSC) being filed in the Environmental Site Registry. In order to file an RSC, the property must have been properly assessed and shown to meet the soil, sediment and groundwater standards appropriate for the use (such as residential) proposed to take place on the property. The Record of Site Condition Regulation (O. Reg. 153/04) details requirements related to site assessment and clean up.

RSCs filed after July 1, 2011 will also be included as part of the new (O.Reg. 511/09).

**Government Publication Date: 1997-Sept 2001, Oct 2004-Mar 2021**

**Retail Fuel Storage Tanks:**

Private RST

This database includes an inventory of retail fuel outlet locations (including marinas) that have on their property gasoline, oil, waste oil, natural gas and / or propane storage tanks.

**Government Publication Date: 1999-Dec 31, 2020**

**Scott's Manufacturing Directory:**

Private SCT

Scott's Directories is a data bank containing information on over 200,000 manufacturers across Canada. Even though Scott's listings are voluntary, it is the most comprehensive database of Canadian manufacturers available. Information concerning a company's address, plant size, and main products are included in this database.

**Government Publication Date: 1992-Mar 2011\***

**Ontario Spills:**

Provincial SPL

List of spills and incidents made available the Ministry of the Environment, Conservation and Parks. This database identifies information such as location (approximate), type and quantity of contaminant, date of spill, environmental impact, cause, nature of impact, etc. Information from 1988-2002 was part of the ORIS (Occurrence Reporting Information System). The SAC (Spills Action Centre) handles all spills reported in Ontario. Regulations for spills in Ontario are part of the MOE's Environmental Protection Act, Part X.

**Government Publication Date: 1988-Aug 2020**

**Wastewater Discharger Registration Database:**

Provincial [SRDS](#)

Information under this heading is combination of the following 2 programs. The Municipal/Industrial Strategy for Abatement (MISA) division of the Ontario Ministry of Environment maintained a database of all direct dischargers of toxic pollutants within nine sectors including: Electric Power Generation; Mining; Petroleum Refining; Organic Chemicals; Inorganic Chemicals; Pulp & Paper; Metal Casting; Iron & Steel; and Quarries. All sampling information is now collected and stored within the Sample Result Data Store (SRDS).

**Government Publication Date: 1990-Dec 31, 2018**

**Anderson's Storage Tanks:**

Private [TANK](#)

The information provided in this database was collected by examining various historical documents, which identified the location of former storage tanks, containing substances such as fuel, water, gas, oil, and other various types of miscellaneous products. Information is available in regard to business operating at tank site, tank location, permit year, permit & installation type, no. of tanks installed & configuration and tank capacity. Data contained within this database pertains only to the city of Toronto and is not warranted to be complete, exhaustive or authoritative. The information was collected for research purposes only.

**Government Publication Date: 1915-1953\***

**Transport Canada Fuel Storage Tanks:**

Federal [TCFT](#)

List of fuel storage tanks currently or previously owned or operated by Transport Canada. This inventory also includes tanks on The Pickering Lands, which refers to 7,530 hectares (18,600 acres) of land in Pickering, Markham, and Uxbridge owned by the Government of Canada since 1972; properties on this land has been leased by the government since 1975, and falls under the Site Management Policy of Transport Canada, but is administered by Public Works and Government Services Canada. This inventory provides information on the site name, location, tank age, capacity and fuel type.

**Government Publication Date: 1970 - Dec 2020**

**Variations for Abandonment of Underground Storage Tanks:**

Provincial [VAR](#)

Listing of variances granted for storage tank abandonment. This is not a comprehensive or complete inventory of tank abandonment variances in the province; this listing is a copy of tank abandonment variance records previously obtained under Access to Public Information. In Ontario, registered underground storage tanks must be removed within two years of disuse; if removal of a tank is not feasible, an application may be sought for a variance from this code requirement.

Records are not verified for accuracy or completeness.

**Government Publication Date: Jul 31, 2020**

**Waste Disposal Sites - MOE CA Inventory:**

Provincial [WDS](#)

The Ontario Ministry of Environment, Waste Management Branch, maintains an inventory of known open (active or inactive) and closed disposal sites in the Province of Ontario. Active sites maintain a Certificate of Approval, are approved to receive and are receiving waste. Inactive sites maintain Certificate(s) of Approval but are not receiving waste. Closed sites are not receiving waste. The data contained within this database was compiled from the MOE's Certificate of Approval database. Locations of these sites may be cross-referenced to the Anderson database described under ERIS's Private Source Database section, by the CA number. All new Environmental Compliance Approvals handed out after Oct 31, 2011 for Waste Disposal Sites will still be found in this database.

**Government Publication Date: Oct 2011-Mar 31, 2021**

**Waste Disposal Sites - MOE 1991 Historical Approval Inventory:**

Provincial [WDSH](#)

In June 1991, the Ontario Ministry of Environment, Waste Management Branch, published the "June 1991 Waste Disposal Site Inventory", of all known active and closed waste disposal sites as of October 30th, 1990. For each "active" site as of October 31st 1990, information is provided on site location, site/CA number, waste type, site status and site classification. For each "closed" site as of October 31st 1990, information is provided on site location, site/CA number, closure date and site classification. Locations of these sites may be cross-referenced to the Anderson database described under ERIS's Private Source Database section, by the CA number.

**Government Publication Date: Up to Oct 1990\***

**Water Well Information System:**

Provincial [WWIS](#)

This database describes locations and characteristics of water wells found within Ontario in accordance with Regulation 903. It includes such information as coordinates, construction date, well depth, primary and secondary use, pump rate, static water level, well status, etc. Also included are detailed stratigraphy information, approximate depth to bedrock and the approximate depth to the water table.

**Government Publication Date: Apr 30, 2020**



# Definitions

**Database Descriptions:** This section provides a detailed explanation for each database including: source, information available, time coverage, and acronyms used. They are listed in alphabetic order.

**Detail Report:** This is the section of the report which provides the most detail for each individual record. Records are summarized by location, starting with the project property followed by records in closest proximity.

**Distance:** The distance value is the distance between plotted points, not necessarily the distance between the sites' boundaries. All values are an approximation.

**Direction:** The direction value is the compass direction of the site in respect to the project property and/or center point of the report.

**Elevation:** The elevation value is taken from the location at which the records for the site address have been plotted. All values are an approximation. Source: Google Elevation API.

**Executive Summary:** This portion of the report is divided into 3 sections:

'Report Summary'- Displays a chart indicating how many records fall on the project property and, within the report search radii.

'Site Report Summary'-Project Property'- This section lists all the records which fall on the project property. For more details, see the 'Detail Report' section.

'Site Report Summary-Surrounding Properties'- This section summarizes all records on adjacent properties, listing them in order of proximity from the project property. For more details, see the 'Detail Report' section.

**Map Key:** The map key number is assigned according to closest proximity from the project property. Map Key numbers always start at #1. The project property will always have a map key of '1' if records are available. If there is a number in brackets beside the main number, this will indicate the number of records on that specific property. If there is no number in brackets, there is only one record for that property.

The symbol and colour used indicates 'elevation': the red inverted triangle will dictate 'ERIS Sites with Lower Elevation', the yellow triangle will dictate 'ERIS Sites with Higher Elevation' and the orange square will dictate 'ERIS Sites with Same Elevation.'

**Unplottables:** These are records that could not be mapped due to various reasons, including limited geographic information. These records may or may not be in your study area, and are included as reference.

## **APPENDIX C – DOCUMENTATION OF INTERVIEW**



**Phase I ESA Documentation of Interviews**

a) **Property Owner (Stephen Dow – Adamson’s Properties Inc.)**

<b>Date, Time and Duration of Interview:</b>		May 14, 2021, 10 a.m. to 11:00 a.m., 1 hour.
<b>Method and Place of Interview:</b>		In person, 581 Argus Road, Oakville, ON
<b>Name of Person:</b>		Stephen Dow
<b>Reason for Person Selection:</b>		Person with detailed knowledge of current site activities
<b>Key Questions:</b>		<b>Answers:</b>
1.	<b>Have a Phase I ESA, Phase II ESA and/or other reports been previously conducted for the Site, when, and are they available for review?</b>	No
2.	<b>What is (was) the main current (past) activity conducted at the Site? Since when?</b>	Medical Building – Medical Office, Laboratories, Pharmacy since at least 20 years
3.	<b>Was there any construction activity conducted at the site in the past years?</b>	2005 – Parking Lot resurfaced 2011 – Roof Re-membrane 2011 – Outdoor Transformer Replaced 2013 – Elevator Panel, Sensors and Doors 2019 – Weeping tile replaced at the front of the building – water leak in Pharmacy tenant area 2020 – Main Entrance Wall Heater replaced – noted that no evidence of moisture was observed
4.	<b>Are there any company records available for review, such as: site plans, process control diagrams, utility drawings, inventory of chemicals, MSDS, waste management records?</b>	No
5.	<b>Do you have knowledge of any current or former underground or aboveground storage tanks, and their location at the site?</b>	No
6.	<b>Are there any spill reporting and emergency response plans, asbestos surveys and C of A available?</b>	No
7.	<b>Do you have knowledge of any activities and events occurred at neighboring properties that may have affected their environmental condition?</b>	No