



ENGINEERING



LABORATORY



**PHASE I ENVIRONMENTAL
SITE ASSESSMENT**



**587 TO 595 ARGUS ROAD
OAKVILLE, ONTARIO**

400 Esna Park Drive, Unit 15
Markham, ON
L3R 3K2

Tel: (905) 475-7755
Fax: (905) 475-7718
www.fisherenvironmental.com

Project No. FE-P 21-11215

June 1, 2021



Issued to: Embee Argus Limited

Contact: Tony Binetti
88 Sheppard Avenue West,
Toronto, ON, M2N 1M5

Project Name: Phase I Environmental Site Assessment

Project Address: 587 to 595 Argus Road, Oakville, ON

Project Number: FE-P-21-11215

Issued on: June 1, 2021

**Project Manager:
(Primary Contact)**

A handwritten signature in blue ink, appearing to read 'Yvonne Hoogeveen', is written over a horizontal line.

Yvonne Hoogeveen, P.Eng.
Project Manager
yvonne@fisherenvironmental.com

Reviewer:

A handwritten signature in blue ink is written over a circular professional engineer seal. The seal contains the text 'LICENSED PROFESSIONAL ENGINEER' at the top, 'D. A. FISHER' in the center, and 'PROVINCE OF ONTARIO' at the bottom.

Dave Fisher, B.A.Sc., C. Chem., P. Eng.,
President
dave@fisherenvironmental.com

TABLE OF CONTENTS

1. EXECUTIVE SUMMARY	1
2. INTRODUCTION	2
2.1. OBJECTIVES.....	2
2.2. REGULATORY FRAMEWORK.....	2
2.3. SCOPE OF WORK.....	2
3. CURRENT SITE DESCRIPTION	3
3.1. SITE LOCATION.....	3
3.2. LEGAL DESCRIPTION OF THE SITE.....	3
3.3. ON-SITE STRUCTURES AND PROPERTY CHARACTERIZATION	3
4. RECORDS REVIEW	4
4.1. DOCUMENTATION OF SOURCES AND SEARCH DISTANCES	4
4.1.1. <i>Aerial Photographs</i>	4
4.1.2. <i>Fire Insurance Plans</i>	5
4.1.3. <i>Municipal Property Use Directories for Phase I Study Area</i>	5
4.1.4. <i>Title Search and Assessment Rolls</i>	5
4.1.5. <i>Previous Environmental, Geological and Geotechnical Reports</i>	5
4.1.6. <i>Company Records</i>	5
4.1.7. <i>Environmental Source Information</i>	5
4.1.8. <i>Topographical, Geological and Hydrogeological Sources</i>	6
4.2. OTHER AVAILABLE RECORDS	8
5. SITE RECONNAISSANCE	8
5.1. GENERAL	8
5.1.1. <i>Methodology</i>	8
5.1.2. <i>Limitations</i>	8
5.1.3. <i>Current Property Use and Activities</i>	9
5.1.4. <i>Hazardous Materials Inventory</i>	9
5.1.5. <i>Fuels and Chemicals</i>	9
5.1.6. <i>Waste Generation and Storage</i>	9
5.1.7. <i>Unidentified Substances</i>	9
5.1.8. <i>Air Discharges and Odours</i>	9



5.1.9.	<i>Potable Water Supply</i>	9
5.1.10.	<i>Designated Substances and Other Special Attention Items</i>	9
5.2.	INTERIOR OBSERVATIONS	10
5.2.1.	<i>Interior of Building and Structures</i>	10
5.2.2.	<i>Heating and Cooling</i>	11
5.2.3.	<i>Stains</i>	11
5.2.4.	<i>Drains, Sumps and Oil/Water Separators</i>	11
5.2.5.	<i>Hydraulic Equipment</i>	11
5.3.	EXTERIOR OBSERVATIONS	11
5.3.1.	<i>Exterior of Building and Structures</i>	11
5.3.2.	<i>Wells, Pits, Lagoons, Watercourses, Ditches or Standing Water</i>	11
5.3.3.	<i>Sewage and Waste Water Disposal</i>	12
5.3.4.	<i>Stained Materials, Stressed Vegetation and Fill Materials</i>	12
5.3.5.	<i>Adjoining Properties Observation and Information</i>	12
6.	INTERVIEWS	13
6.1.	METHODOLOGY	13
6.2.	LIMITATIONS.....	13
6.3.	INTERVIEW PARTICIPANTS.....	13
7.	RECOGNIZED ENVIRONMENTAL CONDITIONS AT THE SITE	14
7.1.	SUBJECT PROPERTY PAST AND PRESENT OCCUPANTS AND USES CONTRIBUTING TO RECOGNIZED ENVIRONMENTAL CONDITIONS WHICH ARE OR MAY BE PRESENT ON THE SITE	14
7.2.	PAST AND PRESENT USES WITHIN A 250 M AREA SURROUNDING THE SUBJECT PROPERTY, CONTRIBUTING TO RECOGNIZED ENVIRONMENTAL CONDITIONS AT THE SITE	14
8.	CONCLUSIONS AND RECOMMENDATIONS	15
9.	LIMITATIONS	16
10.	QUALIFICATIONS OF THE ASSESSOR	17
11.	REFERENCES	18
	APPENDIX A – SITE LOCATION MAP, AERIAL & SITE PHOTOGRAPHS	A
	APPENDIX B – ERIS REPORT	B
	APPENDIX C – DOCUMENTATION OF INTERVIEWS	C



GLOSSARY OF ACRONYMS

ACM	Asbestos-Containing Material
asl:	Above Sea Level
AST:	Aboveground Storage Tank
bgs:	Below Ground Surface
BTEX:	Benzene, Toluene, Ethylbenzene and Xylenes
CPC:	Contaminants of Potential Concern
CSA:	Canadian Standards Association
EC:	Electrical Conductivity
EPA:	Environmental Protection Act
ESA:	Environmental Site Assessment
FIP:	Fire Insurance Plan
MECP:	Ministry of the Environment, Conservation and Parks
MNRF:	Ministry of Natural Resources and Forestry
MOE:	Ministry of the Environment
MOL:	Ministry of Labour
NPRI:	National Pollutant Release Inventory
O. Reg.	Ontario Regulation
ODS:	Ozone Depleting Substance
OHSA:	Occupational Health and Safety Act
PAH:	Polycyclic Aromatic (Polyaromatic) Hydrocarbons
PCA:	Potentially Contaminating Activity
PCB:	Polychlorinated Biphenyls
pH:	potential of Hydrogen
PHC (F1-F4):	Petroleum Hydrocarbons (Fractions 1 to 4)
ppm:	Parts Per Million
RSC:	Record of Site Condition
SAR:	Sodium Adsorption Ratio
TSSA:	Technical Standards and Safety Authority
UFFI:	Urea Formaldehyde Foam Insulation
UST:	Underground Storage Tank
VOC:	Volatile Organic Compounds



1. EXECUTIVE SUMMARY

Fisher Environmental Ltd. (Fisher) was retained by Embee Argus Limited to conduct a Phase I Environmental Site Assessment (ESA) of the property located at 587 to 595 Argus Road, Oakville, Ontario, herein referred to as the "Site". The Phase I ESA was conducted in support of a baseline liability assessment for tenancy at the Site.

The Site is located on the north-east side of Argus Road with an area of approximately 0.2 hectares. The central portion of the Site is occupied by a single-storey commercial building with five (5) units, with a landscaped area along the south-western portion of the Site. The remaining portions of the Site are occupied by an asphalt paved of interlock brick parking areas.

A review of the 1954 aerial photograph indicated that, prior to 1954 the Site was undeveloped. A review of the 1978 aerial photograph indicated that, prior to 1978 the Site was developed with the current commercial building, landscaped area and parking areas. Site observations indicated that current Site operations include a dental office, a chiropractic office, an acupuncture office, an insurance office and one rentable office space, currently vacant.

The Phase I ESA has revealed no evidence of actual surface or sub-surface contamination associated with the Site and other properties within phase I study area. No further investigation is recommended at this time. It is expected that the Site could continue to be used for industrial/commercial/community purposes.

The potential presence of asbestos and/or lead containing building materials are not considered of concern provided they are not disturbed or properly managed and disposed of. However, a designated substance survey should be conducted at the Site prior to any demolition or significant renovation of the building.



2. INTRODUCTION

2.1. Objectives

Fisher Environmental Ltd. (Fisher) conducted a Phase I Environmental Site Assessment (ESA) of the property located at 587 to 595 Argus Road, Oakville, Ontario, herein referred to as the "Site". The Phase I ESA was conducted for Embee Argus Limited in support of a baseline liability assessment for tenancy at the Site.

The purpose of the Phase I ESA was to develop a preliminary determination of the likelihood that one or more contaminants have affected any land or water on, in or under the Site, and to determine the need and provide the basis for carrying out any Phase II ESA, if required.

2.2. Regulatory Framework

The roles and powers of the MOE (currently MECP) when dealing with contaminated sites are outlined primarily in the EPA (R.S.O 1990). The MOE has a mandate to address conditions where there is an adverse effect, or the likelihood of an adverse effect, associated with the presence or discharge of a contaminant. O. Reg. 153/04 (RSC – Part XV.1 of the EPA), provides roles and responsibilities to property owners and consultants to use when assessing the environmental condition of a property, when determining whether or not restoration is required, and in determining the kind of restoration needed to allow continued use or reuse of the site.

MOE has amended O. Reg. 153/04, and as such, many of the requirements for conducting Phase I and II ESA for the purpose of filing a RSC, as well as values stipulated within the MOE Site Condition Standards, have changed as of July 1, 2011.

2.3. Scope of Work

The Phase I ESA carried out by Fisher on the subject property was conducted in general accordance with the CSA Standard CAN/CSA-Z768-01, published in November 2001 and reaffirmed in 2016 by the CSA Group, and with O. Reg. 153/04 (RSC – Part XV.1 of the EPA).

A Phase I ESA is the systematic preliminary process by which an assessor seeks to determine whether a particular property is subject to actual or potential contamination. A Phase I ESA does not involve the investigative procedures of sampling, analyzing, and measuring, unless enhancements are agreed upon between the client and the assessor.



The principal components of this Phase I ESA consisted of the following:

1. A records review;
2. Site reconnaissance;
3. Interviews;
4. Identification of recognized environmental conditions at the Site;
5. Evaluation of collected information;
6. Preparation of a written report; and
7. Submission of the report to the Client (Embee Argus Limited).

3. CURRENT SITE DESCRIPTION

3.1. Site Location

The Site is located on the north-east side of Argus Road approximately 240 m south-west of the intersection of Argus Road and Trafalgar Road. The Site is surrounded by commercial buildings to the north, south, east and west. The Site has an area of approximately 0.2 hectares. Please refer to Appendix A for Site Location Map.

3.2. Legal Description of the Site

A legal description was not provided at the time of the assessment.

3.3. On-site Structures and Property Characterization

The central portion of the Site is occupied by a single-storey commercial building with five (5) units, with a landscaped area along the south-western portion of the Site. The remaining portions of the Site are occupied by an asphalt paved of interlock brick parking areas.

TABLE 1: Summary of Property Description

Current Site Owner:	Embee Argus Limited.
Municipal Address(es):	587 to 595 Argus Road, Oakville, Ontario, L6J 3J4
NAD 83 Datum for the centroid of the property:	17-606400-4812472
Property Area:	0.2 hectares



Utility Providers:	• Water: Town of Oakville
	• Storm & Sanitary Sewer: Town of Oakville
	• Electricity: Oakville Hydro
	• Natural gas: Enbridge
Building Footprint:	Approximately 675 m ²
Number of Levels:	1
Basement:	No
General Construction:	Brick walls, slab-on-grade foundation, flat roof
Building Use:	Commercial

4. RECORDS REVIEW

The specific objectives of a records review are to obtain information on the current and past uses of, and activities at, or affecting the Site in order to determine if a recognized environmental condition exists at the Site and to interpret any recognized environmental condition at the Site. Additionally, a review of records that relate to neighbouring properties, determines if a recognized environmental condition exists at the Site and assists interpretation of any recognized environmental condition at the Site.

4.1. Documentation of Sources and Search Distances

The applicable search distance for records review included the Site, properties located, wholly or partly, within 250 m from the nearest point on a boundary of the Site (the “phase I study area”), and other neighbouring properties where activities considered to be potential sources of environmental contamination, were apparent.

4.1.1. Aerial Photographs

Aerial photographs from 1956, 1978 and 2018 were obtained from Northway Photomap Ltd. and Google Earth. The photographs were examined stereoscopically to assess Site conditions. Copies of the aerial photographs are included in Appendix A.



TABLE 2: Description of Aerial Photographs

Year	Description	
	Site	Surrounding Area
1954	The site was vacant undeveloped land.	All surrounding properties were vacant undeveloped land.
1978	The site was developed the current commercial building.	Surrounding properties to the north-west, south-east and south-west were developed with commercial buildings. A property to the west remained vacant undeveloped land.
2018	Similar to 1978.	Similar to 1978. Surrounding properties to the north-west were developed with commercial buildings.

4.1.2. Fire Insurance Plans

FIP were originally created to provide insurance companies with detailed information so that they could assess insurance risks as a fire hazard. No FIP was available for the Site or surrounding properties.

4.1.3. Municipal Property Use Directories for Phase I Study Area

A review of municipal directories was conducted in order to obtain a listing of previous occupants for the subject property and areas within 250 m surrounding the Site. This information is useful in determining the past and/or present uses and associated environmental risks in the phase I study area. No directories were available for review.

4.1.4. Title Search and Assessment Rolls

A title or assessment roll search was not performed as part of this assessment.

4.1.5. Previous Environmental, Geological and Geotechnical Reports

No previous reports were available for review.

4.1.6. Company Records

No company records were available for review.

4.1.7. Environmental Source Information

Reasonable accessible information and documents pertaining to the Site and other properties within the phase I study area have been searched by making inquiries to various Federal and



Provincial environmental sources, including an Environmental Risk Information Services (ERIS) Report that assists in the assessment and evaluation of environmental risks. Please refer to the ERIS Report attached in Appendix B. The results of the search are as follows:

TABLE 3: Environmental Sources of Information

Property Location & Approx. Distance/ Direction from Site	Database Findings Pertaining to the Property
SURROUNDING PROPERTIES	
570 Trafalgar Road – 55 m north-east	Oak-Land Lincoln Mercury Sales was licenced for a private fuel storage tank in 1994
226 South Service Road – 90 m north-west	Rosart Properties Inc., is listed on a national PCB storage site from 1989 to 1990. One (1) transformer with 1092 L of Askarel (stored for disposal).
562 Trafalgar Road – 180 m east	<p>Texaco – tank full of gas spilled to pavement at service station, the spill was contained, environmental impact is not anticipated.</p> <p>Geetanjali Adhyapak (gas station) had a 22,700 single wall gasoline steel UST, three (3) 45,400 single wall gasoline steel UST, and a 22,700 single wall diesel steel UST, all installed in 1981</p> <p>Trafalgar Esso was licenced for a retail fuel storage tanks with a total capacity of 39,947 L in 1995</p> <p>Mac's Convenience Stores Inc. was listed as a gasoline station – self serve with three (3) 46,400 double wall gasoline fibreglass UST, and a 22,700 double wall diesel fibreglass UST, all installed in 2001</p>

Several locations were listed as hazardous waste generators of pathological wastes, pharmaceuticals and photo-processing wastes, which are not considered an environmental concern for the Site. Therefore, these operations are not listed in the above table.

4.1.8. Topographical, Geological and Hydrogeological Sources

Regional Topographical, Geological and Hydrogeological Conditions are presented in the following table:



TABLE 4: Topographical, Geological and Hydrogeological Sources

Topography and Drainage	
Source:	Google Earth
Regional Conditions:	Grade elevation along Argus Road slopes southward and eastward from approximately 106 m asl at the intersection with Trafalgar Road to approximately 102 m asl west of the intersection with Cross Avenue. Grade elevation along Cross Avenue slopes towards north-east from approximately 102 m asl at the intersection with Argus Road to approximately 98 m asl at the intersection with Trafalgar Road.
Site Conditions:	Site topography features a relatively flat area where the building is located, with the surrounding portions generally sloping towards east and south-east .
Surficial Geology	
Source:	Geological Survey of Canada Map 1263A, and MOE Well Records Database.
Regional Stratigraphic Conditions:	Red shale with minor interbeds of silty limestone. MOE well records indicated that the Site stratigraphy consisted of topsoil and fill to approximately 1.0 m below grade surface (bgs), underlain by native clay and/or silts to approximately 3.4 m bgs followed by layers of wet shale deposits to approximately 11.6 m bgs.
Site Conditions:	It is expected that bedrock conditions underlying the Site approach regional stratigraphic conditions.
Bedrock Geology	
Source:	Bedrock Geology of Ontario MRD128-Revised, 1991 Ministry of Northern Development and Mines, map 2544.
Regional Bedrock Conditions:	Paleozoic Bedrock. Upper Ordovician shale of the Queenston Formation, interbedded with limestone, dolostone or siltstone.
Site Conditions:	It is expected that bedrock conditions underlying the Site approach regional stratigraphic conditions.
Hydrogeology	
Source:	Freeze and Cherry 1979 and Holtz and Kovacs 1981 and MOE Well Records.
Regional Conditions:	The surficial deposits within the study area consist mainly of silt and clay, having a typical range of hydraulic conductivity of 10^{-4} – 10^{-7} cm/sec. Approximate depth to water table ranges from 2.0 to 4.6 m bgs.
Site Conditions:	It is expected that hydrogeological conditions underlying the Site approach regional conditions.
Nearest Open Water Body:	Sixteen Mile Creek is located approximately 0.6 km south-east of the Site.



Inferred Groundwater Flow Direction:	South-east or east, based on regional topography.
---	---

4.2. Other Available Records

No other records pertaining to the phase I study area were available for review.

5. SITE RECONNAISSANCE

A visit at the Site, and at remaining publicly accessible phase I study area, was conducted by Ms. Yvonne Hoogeveen and Mr. Brandon Green of Fisher Environmental Ltd. on May 14, 2021. During the Site visit, the assessor has been accompanied by Tony Binetti, property owner. Selected photographs taken at the phase I study area visit are included in Appendix A.

5.1. General

The objectives of the site reconnaissance are to determine if recognized environmental conditions exist on, in or under the Site, and to identify details of potential contaminants of concern, potential contaminant pathways and potential source areas of contamination on, in or under the Site.

5.1.1. Methodology

TABLE 5: Site Reconnaissance Methodology

Date and Time of Investigation:	May 14, 2021, 11:00 a.m.
Weather Conditions:	Sunny, 21°C
Duration of the Investigation:	1 hour
Operational Industrial or Commercial Facility:	Yes
Observation Methods:	Visual assessment and photographs of the Site's interior and exterior features, interview with Tony Binetti, property owner
Name and Qualifications of Assessor:	Yvonne Hoogeveen, P. Eng., Project Manager

5.1.2. Limitations

Fisher was permitted access to all areas of the Site.



5.1.3. Current Property Use and Activities

The Site is occupied by a multi-unit commercial building currently owned by Embee Argus Limited. Current Site operations include a dental office, a chiropractic office, an acupuncture office, an insurance office and one rentable office space, currently vacant.

5.1.4. Hazardous Materials Inventory

No hazardous materials were identified on-site at the time of our visit.

5.1.5. Fuels and Chemicals

No fuels or fuel storage and transport equipment were identified on-site at the time of our visit. No chemicals or chemicals storage were identified on-site at the time of our visit.

5.1.6. Waste Generation and Storage

Ontario Regulation 347, and MECP Hazardous Waste Information Network (HWIN) indicate that previous and current tenants were listed in the database under registration number **ON0588100** and **ON6499580** for the following waste classes: 264 – Photo-processing; and 312 – Pathological Wastes.

5.1.7. Unidentified Substances

No unidentified substances were noted on-site at the time of our visit.

5.1.8. Air Discharges and Odours

No sources of air emissions that are suspected to result in residual contamination to the property were identified on the Site. Furthermore, no strong, pungent, or unusual odours were identified during the Site visit.

5.1.9. Potable Water Supply

Properties within the phase I study area rely on municipal water obtained from surface water bodies, as a source of drinking water. No water wells used for potable, domestic or livestock use were found in the MOE Water Well Information..

5.1.10. Designated Substances and Other Special Attention Items

The OHSA, R.S.O. 1990 defines a toxic substance as a chemical, biological or physical agent whose presence or use in the workplace may endanger the health and safety of a worker. The parts of the Act that deals with toxic substances are intended to:



- 1) ensure that worker exposure to toxic substances is controlled;
- 2) ensure that toxic substances in the workplace are clearly identified and that workers receive enough information about them to be able to handle them safely; and,
- 3) provide the general public with access to information about toxic substances used by industry in their communities.

The Act allows a toxic substance to be “designated”, and its use in the workplace to be either prohibited or strictly controlled. Designation is reserved for substances that are particularly hazardous. All accessible spaces within the building were visually inspected for the potential presence of Designated Substances and Other Special Attention Items of concern, and the following findings were noted:

TABLE 7: Designated Substances and Other Special Attention Items

Suspect Designated Substance or Other Special Attention Items	Matrix/Source	Present On-Site	Location On-Site	Matrix/Source Condition
Friable ACMs	Drywall Joint Compound or Plaster	Potentially	Throughout the Building	Good
Non-friable ACMs	Vinyl floor tiles	Potentially	Throughout the Building	Good
PCBs	Fluorescent light ballasts	No	Not Applicable	Not Applicable
Lead-Based Materials	Interior paint	Potentially	Throughout the Building	Good
UFFI	Wall insulation	No	Not Applicable	Not Applicable
ODSs	HVAC equipment	No	Not Applicable	Not Applicable
Mould	Interior walls and ceilings	No	Not Applicable	Not Applicable
Radon Gas	Uranium rich Black shale and/or granite bedrock	No	Not Applicable	Not Applicable
Noise and Vibration	Traffic	No	Not Applicable	Not Applicable

5.2. Interior Observations

5.2.1. Interior of Building and Structures

The building is currently utilized by a dental office, a chiropractic office, an acupuncture office, an insurance office and one rentable office space, currently vacant.



- The building consists of reception areas, waiting rooms, office space, maintenance rooms and washrooms.
- The building materials include floor coverings of carpet, laminate, vinyl and ceramic tiles, walls consist of drywall, and ceilings consist of ceiling tiles.

5.2.2. Heating and Cooling

- The building is provided with heating and cooling by roof-top, natural gas-fired HVAC units. Some areas of the building have supplemental electric baseboards.

5.2.3. Stains

- Evidence of water staining was observed in the dental office on the ceiling tiles in the corridor and reception area, as well as on the ceiling tiles in the vacant unit.

5.2.4. Drains, Sumps and Oil/Water Separators

- Floor drains were observed in the maintenance rooms. These drains are reportedly connected to the sanitary sewer system.
- No sumps, trenches or oil/water separators were observed inside the building.

5.2.5. Hydraulic Equipment

- No hydraulic equipment related to building systems and/or on-site operations was identified.

5.3. Exterior Observations

5.3.1. Exterior of Building and Structures

A single-storey red brick, rectangular shaped building, is located at the Site. The area along the south-western portion is covered by grass, trees and landscaped vegetation. The remaining portions of the Site are occupied by an asphalt paved of interlock brick parking areas.

5.3.2. Wells, Pits, Lagoons, Watercourses, Ditches or Standing Water

No evidence of abandoned or existing wells, pits, lagoons, watercourses, ditches or standing water was identified on the Site.



5.3.3. Sewage and Waste Water Disposal

Storm water drains to the on-site catch basin located north-west of the building and to the off-site catch basins located south-east of the building, which are assumed to be connected to the municipal water sewer system running under Argus Road to the north-west and south-west. No wastewater discharges, other than domestic wastewater, were identified to be produced on the Site at the time of the visit. Domestic wastewater is reportedly discharged into the municipal sanitary sewer system running under Argus Road to the south-west.

5.3.4. Stained Materials, Stressed Vegetation and Fill Materials

No stained surficial materials or stressed vegetation were observed at the Site.

No evidence of imported fill materials was noted on-site. Considering the age of the on-site development, it is unlikely that significant quantities of fill materials from uncontrolled sources were brought onto the Site prior to or during Site development.

5.3.5. Adjoining Properties Observation and Information

Environmentally significant findings associated with the current and/or historic uses, as observed at the time of Site visit and revealed during the records review, of properties within 250m surrounding the Site, are provided in the following table.

TABLE 8: Current and Historical Use of Properties Within 250 m Surrounding the Site

Address and Distance/ Direction from Site	Environmentally Significant Findings
570 Argus Road – 25 m south-west	<p>During the Site visit, AllFix Automotive, is an autobody shop, was noted. Based on the nature of their work, potential generation of hazardous waste through the use and handling of solvents and petroleum products is possible.</p> <p>Based on the anticipated groundwater flow direction (south-east or east) and the local stratigraphy, the presence of this operation is unlikely to represent a source of contamination on and/or under the Site.</p>
570 Trafalgar Road – 55 m north-east	<p>The ERIS report indicated Oak-Land Lincoln Mercury Sales was licenced for a private fuel storage tank in 1994.</p> <p>Based on site observations, the anticipated groundwater flow direction (south-east or east) and the local stratigraphy, the presence of this operation is unlikely to represent a source of contamination on and/or under the Site.</p>



226 South Service Road – 90 m north-west	<p>The ERIS report indicated Rosart Properties Inc., as a national PCB storage site from 1989 to 1990</p> <p>Based on the proximity to the Site and the local stratigraphy, the presence of this operation is unlikely to represent a source of contamination on and/or under the Site.</p>
562 Trafalgar Road – 180 m east	<p>The ERIS report indicated the following:</p> <p>Texaco – tank full of gas spilled to pavement at service station, the spill was contained, environmental impact is not anticipated; Geetanjali Adhyapak (gas station) had a 22,700 single wall gasoline steel UST, three (3) 45,400 single wall gasoline steel UST, and a 22,700 single wall diesel steel UST, all installed in 1981; Trafalgar Esso was licenced for a retail fuel storage tanks with a total capacity of 39,947 L in 1995; and Mac's Convenience Stores Inc. was listed as a gasoline station – self serve with three (3) 46,400 double wall gasoline fibreglass UST, and a 22,700 double wall diesel fibreglass UST, all installed in 2001.</p> <p>Based on the proximity to the Site, anticipated groundwater flow direction (south-east or east) and the local stratigraphy, the presence of these operations is unlikely to represent sources of contamination on and/or under the Site.</p>

6. INTERVIEWS

Interviews with persons relevant to the objectives of the Phase I ESA are conducted to obtain information determining if a recognized environmental condition exists at the Site, and to identify details of potentially contaminating activities or potential pathways in, on or under the Site.

6.1. Methodology

Fisher's Standard Questionnaire was used to conduct interviews with Tony Binetti. Interviews were conducted in person, during the site investigation.

6.2. Limitations

All interview participants answered the asked questions to the best of their knowledge.

6.3. Interview Participants

a) Property Owner: Tony Binetti

The date, time, duration, method and place of the interview, name of interviewed person and reason for person selection, key questions and answers for each of the topics of the interview are included in Documentation of Interview forms in Appendix C.



7. RECOGNIZED ENVIRONMENTAL CONDITIONS AT THE SITE

The term “recognized environmental condition” means the presence or likely presence of any hazardous substance on a property under conditions that indicate an existing release, past release, or a material threat of a release of a hazardous substance into structures on the property or into the ground, groundwater, or surface water of the property.

7.1. Subject Property Past and Present Occupants and Uses Contributing to Recognized Environmental Conditions which are or may be present on the Site

There are no past and/or present occupants or uses, or any potentially contaminating activities at the Site, that may be contributing to recognized environmental condition on the property.

7.2. Past and Present Uses within a 250 m Area Surrounding the Subject Property, Contributing to Recognized Environmental Conditions at the Site

There are no past and/or present uses, or any potentially contaminating activities within a 250 m area surrounding the Site, which may be contributing to recognized environmental condition on the property.



8. CONCLUSIONS AND RECOMMENDATIONS

The Phase I ESA has revealed no evidence of actual surface or sub-surface contamination associated with the Site and other properties within phase I study area. No further investigation is recommended at this time. It is expected that the Site could continue to be used for industrial/commercial/community purposes.

The potential presence of asbestos and/or lead containing building materials are not considered of concern provided they are not disturbed or properly managed and disposed of. However, a designated substance survey should be conducted at the Site prior to any demolition or significant renovation of the building.



9. LIMITATIONS

This report was prepared for use by Embee Argus Limited, and is based on the work as described in the Scope of Work. The conclusions presented in this report reflect existing Site conditions within the scope of this assignment.

As conducted, the current investigation may lack information that are specific requirements for the purpose of filling a Record of Site Condition (RSC). Should a RSC be required, then complementary investigations should be undertaken under the RSC filing process.

There is no warranty, expressed or implied, by Fisher Environmental Ltd. that this environmental assessment has identified all potential sources of contaminants or contaminants at the Site or adjacent properties, or that the Site is free from any and all contamination from past or current practices other than that noted, nor that all issues of environmental compliance have been addressed.

Some information presented in this report was provided through existing documents and interviews. Although attempts were made, whenever possible, to consult alternative sources of information, in certain cases Fisher Environmental Ltd. has been required to assume that the information provided is accurate. We accept no responsibility for any deficiency, misstatements or inaccuracies contained in this report as a result of omissions, misinterpretations or fraudulent acts of the persons contacted.

No investigation method can eliminate the possibility of obtaining partially imprecise or incomplete information; it can only reduce the possibility to an acceptable level. Professional judgment was exercised in gathering and analyzing the information obtained and the formulation of the conclusions and recommendations. Like all professional persons rendering advice, we do not act as absolute insurers of the conclusions reached, but commit ourselves to care and competence in reaching those conclusions. No warranty, whether expressed or implied, is included or intended in this report.

The scope of services performed may not be appropriate for the purposes of other users. This report should not be used in contexts other than pertaining to the evaluation of the property at the current time. Written authorization must be obtained from Fisher Environmental Ltd. prior to use by any other parties, or any future use of this document or its findings, conclusions, or recommendations represented herein. Any use that a third party makes of this report, or any reliance on or decisions made on the basis of it, are the responsibility of the third parties. Fisher Environmental Ltd. accepts no responsibility for damages, if any, suffered by any third party as a result of decisions made or actions based on this report.



10. QUALIFICATIONS OF THE ASSESSOR

The records review and Site visit for this assessment were conducted by Ms. Yvonne Hoogeveen, who has been trained and has over 14 years of experience in conducting Phase I ESAs in accordance with the CSA Standard. Ms. Hoogeveen has conducted more than 250 Phase I ESAs for commercial/industrial/residential clients and government agencies and is routinely engaged in this field.

As a Qualified Person who conducts and supervises Phase I ESAs, Mr. David Fisher, president of Fisher Environmental Ltd., is a senior Managerial and Environmental Engineering Specialist with over 30 years of progressive, innovative experience in the Petrochemical and Environmental Engineering Industry. Mr. Fisher is responsible for the development and management of a progressive environmental consulting engineering company specializing in environmental site assessments and remediation, geotechnical and hydrogeological investigations, tank removals, PCB waste treatment, land reclamation, recycling, hazardous waste disposal, and associated laboratory analytical practices.

Fisher Environmental Ltd. has been established as a team of engineers and consultants since 1989, and continues to develop a strong, wide client base. The company is staffed with personnel holding graduate or postgraduate qualifications at the Toronto headquarters, as well as specialist associates offering a broad range of expertise and knowledge in environmental consulting. With a background in the petroleum industry, extensive experience has been gained in the prevention and cleanup of contamination in air, water and soil.



11. REFERENCES

- *Canadian Standards Association (CSA) Standard CAN/CSA-Z768-01 Phase I Environmental Site Assessment (published in November 2001, reaffirmed in 2016);*
- *Ontario Regulation 153/04 (Records of Site Condition – Part XV.1 of the EPA);*
- *Occupational Health and Safety Act (OHSA), R.S.O. 1990, Ministry of Labour;*
- *Northway Photomap Limited;*
- *Toronto Reference Library;*
- *National Pollutant Release Inventory information maintained by Environment Canada;*
- *Ontario Inventory of PCB Storage Sites, October 2004;*
- *Inventory of Coal Gasification Plant Waste Sites in Ontario, MOE, April 1987;*
- *Ontario Regulation 347 and MECP Hazardous Waste Information Network (HWIN);*
- *Waste Disposal Site – MOE Historical Inventory, June 1991;*
- *Ontario Environmental Site Registry;*
- *Google Earth;*
- *Geological Survey of Canada, Map 1263A;*
- *Bedrock Geology of Ontario; MRD128-Revised*
- *Bedrock Geology of Ontario, 1991 Ministry of Northern Development and Mines, map 2544; and*
- *Environmental Risk Information Services (ERIS) Report, dated May 13, 2021.*



APPENDIX A – SITE LOCATION MAP, AERIAL & SITE PHOTOGRAPHS



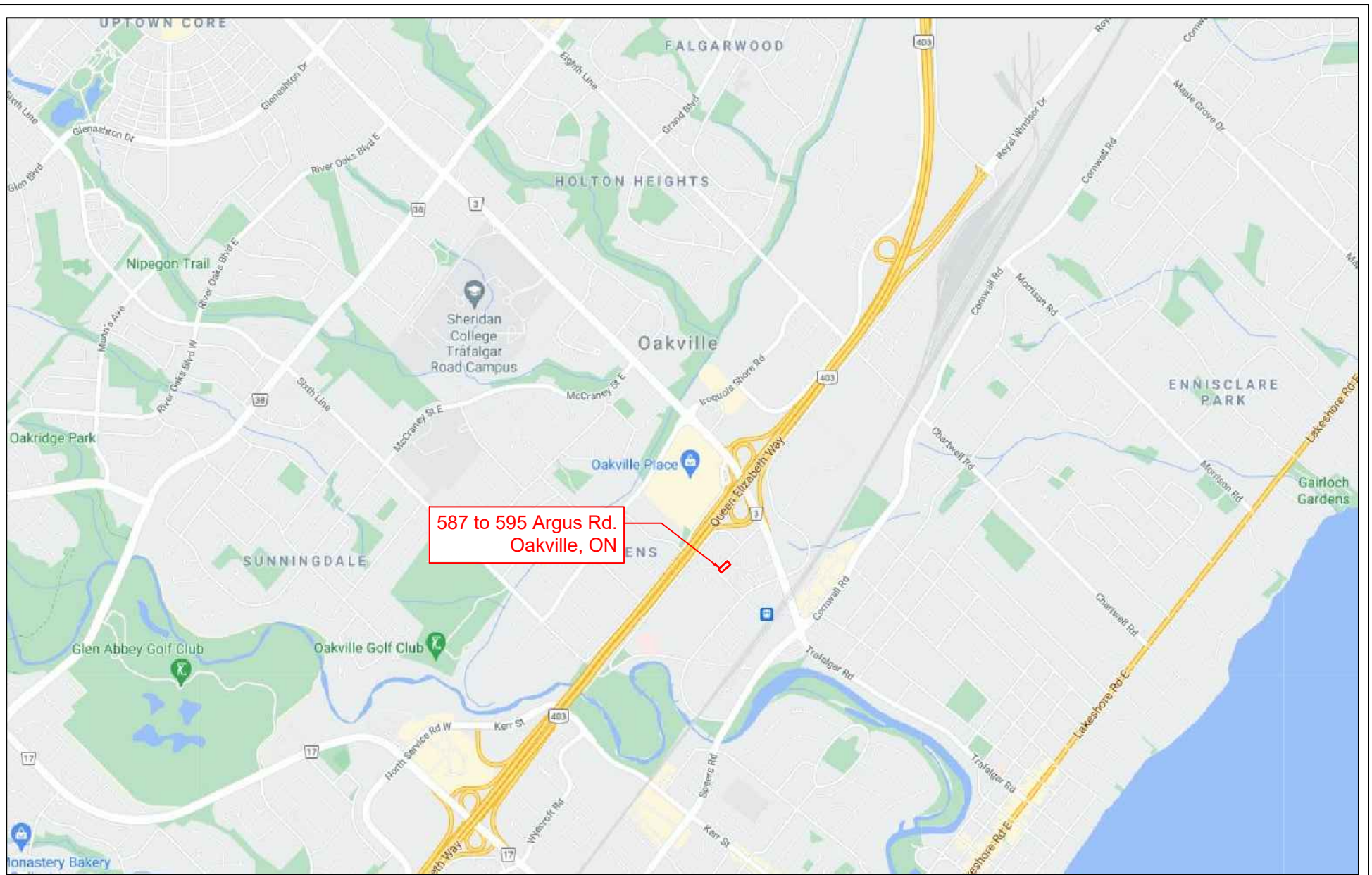

587 to 595 Argus Rd.
Oakville, ON



400 Esna Park Dr., #15
Markham, Ontario
L3R 3K2

Tel: 905 475-7755
Fax: 905 475-7718

NORTH



LEGEND

PROJECT NAME AND ADDRESS

Phase I ESA

587 to 595 Argus Road
Oakville, ON

PROJECT NO.

FE-P 21-11215

DATE

4 June 2021

SCALE

NTS

FIGURE 1:

Site Location Map

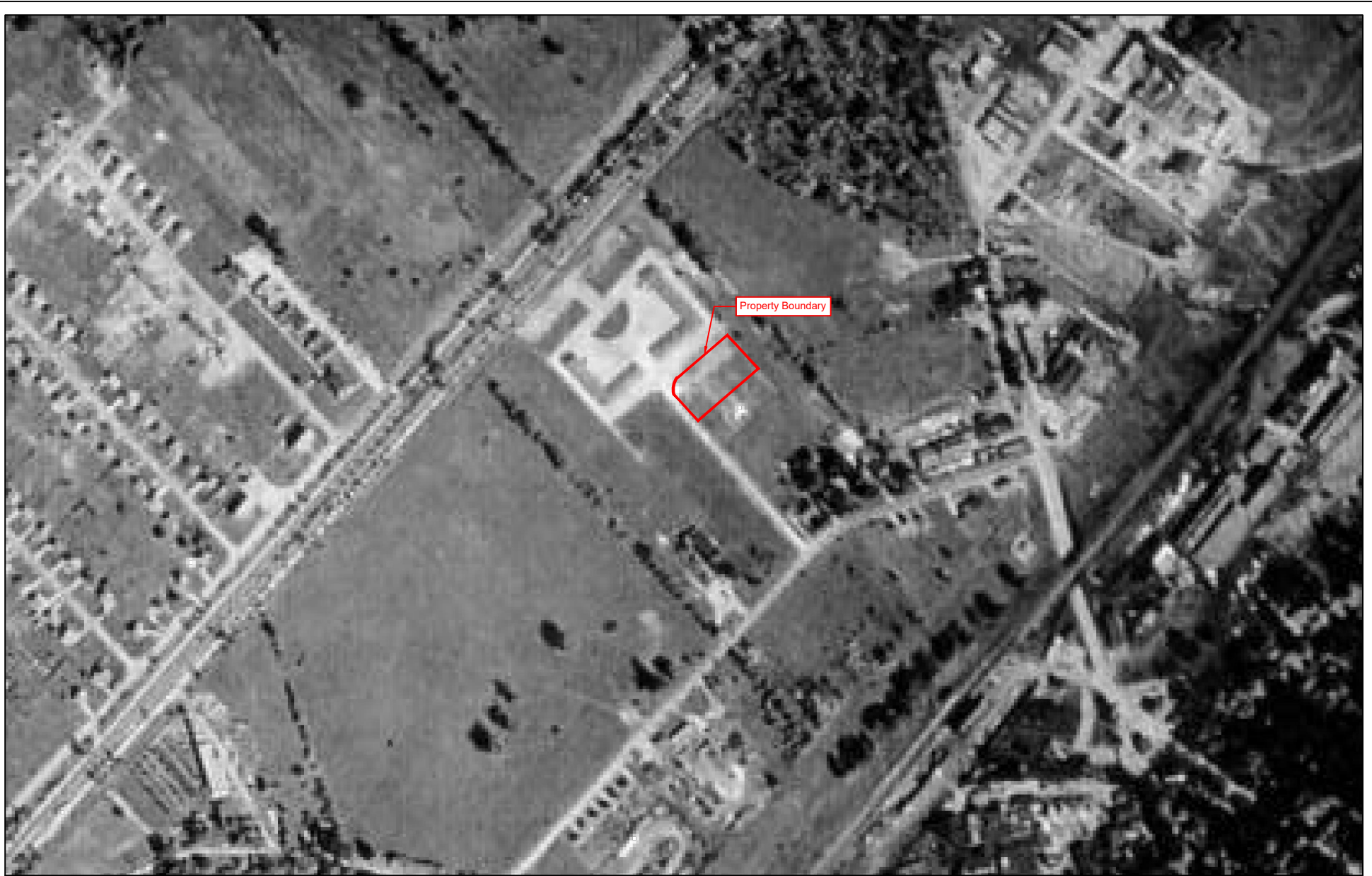

400 Esna Park Dr., #15
Markham, Ontario
L3R 3K2

Tel: 905 475-7755
Fax: 905 475-7718

NORTH



LEGEND

PROJECT NAME AND ADDRESS

Phase I ESA

587 to 595 Argus Road
Oakville, ON

PROJECT NO.

FE-P 21-11215

DATE

4 June 2021

SCALE

NTS

FIGURE 2:

Aerial Photograph
1954

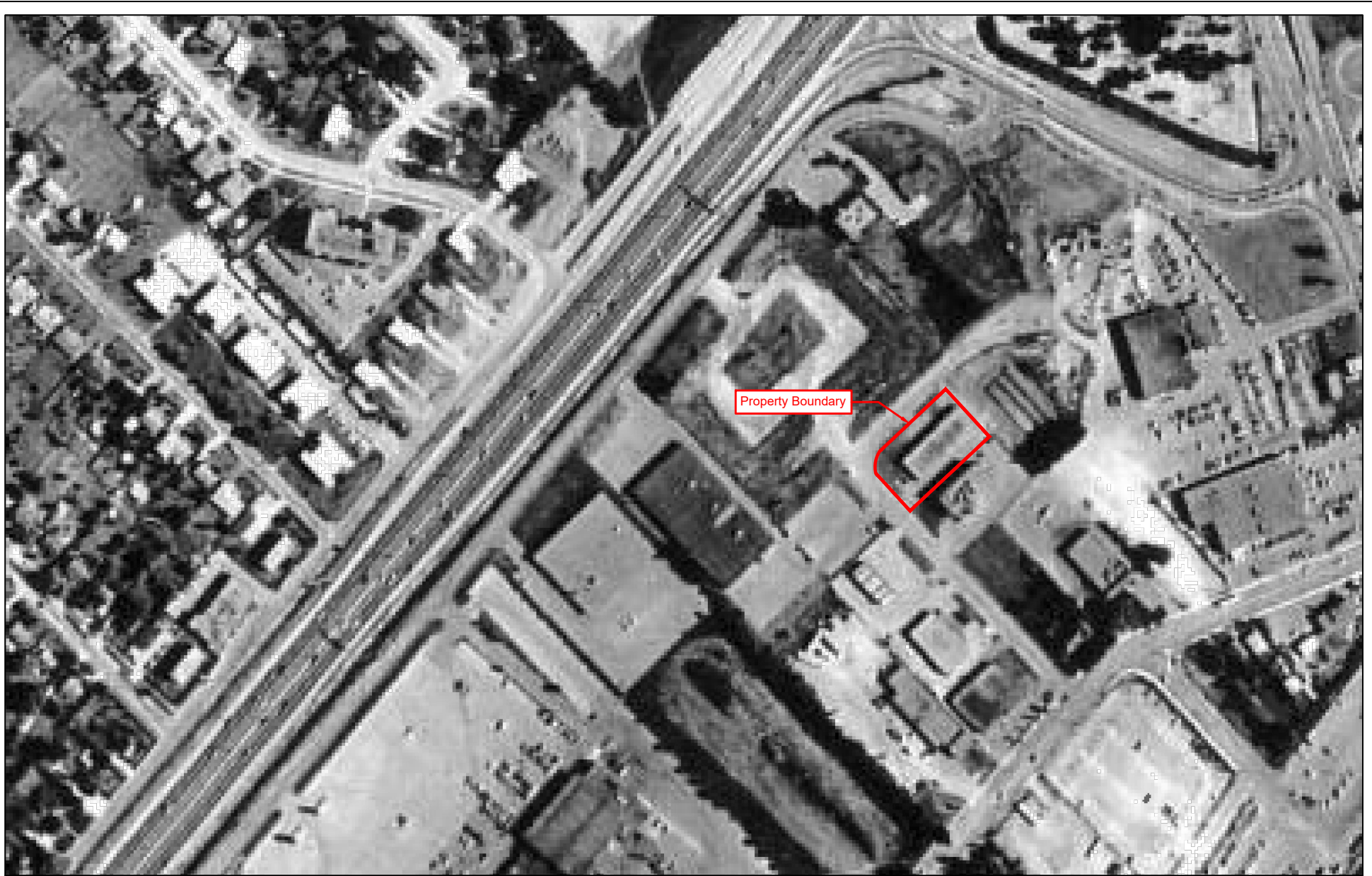

400 Esna Park Dr., #15
 Markham, Ontario
 L3R 3K2

Tel: 905 475-7755
 Fax: 905 475-7718

NORTH

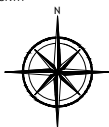

LEGEND

PROJECT NAME AND ADDRESS

Phase I ESA

587 to 595 Argus Road
 Oakville, ON

PROJECT NO.

FE-P 21-11215

DATE

4 June 2021

SCALE

NTS

FIGURE 3:

Aerial Photograph
 1978



400 Esna Park Dr., #15
 Markham, Ontario
 L3R 3K2

Tel: 905 475-7755
 Fax: 905 475-7718

NORTH



LEGEND

PROJECT NAME AND ADDRESS

Phase I ESA

587 to 595 Argus Road
 Oakville, ON

PROJECT NO.

FE-P 21-11215

DATE

4 June 2021

SCALE

NTS

FIGURE 4:

Aerial Photograph
 2018



1-View of the entrance for 587 Argus Road

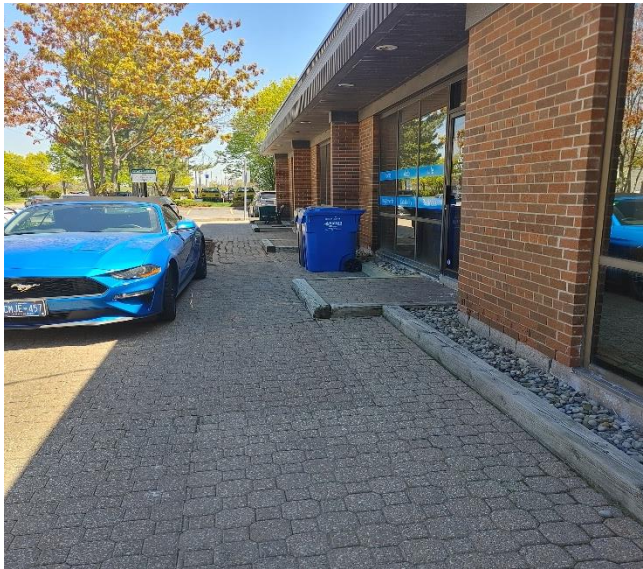

2- View of the front entrances for the remaining units, looking north-east



3- View of the waiting area in 587 Argus Road (Family Dentist Tree)



4- View of the moisture staining on the ceiling near the skylight in 587 Argus Road (Family Dentist Tree)



5- View of the maintenance room located in 587 Argus Road (Family Dentist Tree)

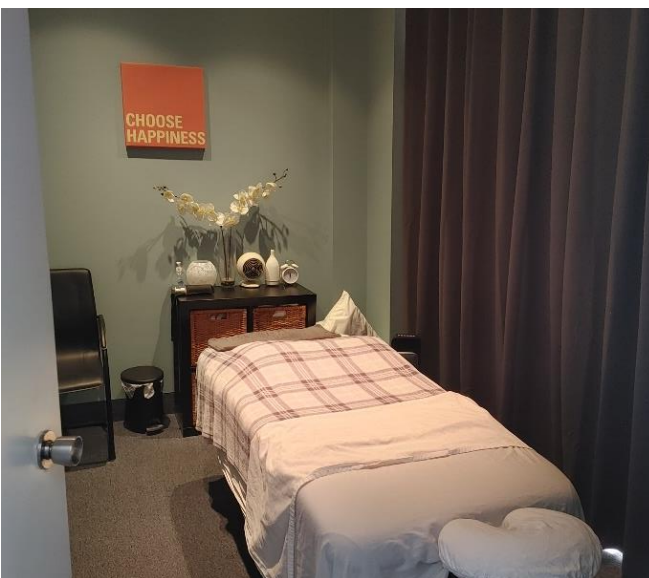

6- View of the treatment room for 589 Argus Road (Mobility Plus Chiropractic)



7- View of the office space for 591 Argus Road (The Co-operators Group)



8- Kitchenette in the conference room of 591 Argus Road (The Co-operators Group)



9- View of the moisture staining on the ceiling tile in 593 Argus Road (Vacant Unit)

APPENDIX B – ERIS REPORT





DATABASE REPORT

Project Property: 21-11215 to 17
Argus Road
Oakville ON L6J 3J3

Project No:

Report Type: *Standard Express Report*

Order No: 21051300283

Requested by: *Fisher Environmental Ltd.*

Date Completed: *May 13, 2021*

Table of Contents

Table of Contents.....	2
Executive Summary.....	3
Executive Summary: Report Summary.....	4
Executive Summary: Site Report Summary - Project Property.....	6
Executive Summary: Site Report Summary - Surrounding Properties.....	7
Executive Summary: Summary By Data Source.....	20
Map.....	36
Aerial.....	37
Topographic Map.....	38
Detail Report.....	39
Unplottable Summary.....	118
Unplottable Report.....	132
Appendix: Database Descriptions.....	233
Definitions.....	242

Notice: IMPORTANT LIMITATIONS and YOUR LIABILITY

Reliance on information in Report: This report DOES NOT replace a full Phase I Environmental Site Assessment but is solely intended to be used as a database review of environmental records.

License for use of information in Report: No page of this report can be used without this cover page, this notice and the project property identifier. The information in Report(s) may not be modified or re-sold.

Your Liability for misuse: Using this Service and/or its reports in a manner contrary to this Notice or your agreement will be in breach of copyright and contract and ERIS may obtain damages for such mis-use, including damages caused to third parties, and gives ERIS the right to terminate your account, rescind your license to any previous reports and to bar you from future use of the Service.

No warranty of Accuracy or Liability for ERIS: The information contained in this report has been produced by ERIS Information Limited Partnership ("ERIS") using various sources of information, including information provided by Federal and Provincial government departments. The report applies only to the address and up to the date specified on the cover of this report, and any alterations or deviation from this description will require a new report. This report and the data contained herein does not purport to be and does not constitute a guarantee of the accuracy of the information contained herein and does not constitute a legal opinion nor medical advice. Although ERIS has endeavored to present you with information that is accurate, ERIS disclaims, any and all liability for any errors, omissions, or inaccuracies in such information and data, whether attributable to inadvertence, negligence or otherwise, and for any consequences arising therefrom. Liability on the part of ERIS is limited to the monetary value paid for this report.

Trademark and Copyright: You may not use the ERIS trademarks or attribute any work to ERIS other than as outlined above. This Service and Report (s) are protected by copyright owned by ERIS Information Limited Partnership. Copyright in data used in the Service or Report(s) (the "Data") is owned by ERIS or its licensors. The Service, Report(s) and Data may not be copied or reproduced in whole or in any substantial part without prior written consent of ERIS.

Executive Summary

Property Information:

Project Property: 21-11215 to 17
Argus Road Oakville ON L6J 3J3

Project No:

Coordinates:

Latitude: 43.457578
Longitude: -79.6846167
UTM Northing: 4,812,470.37
UTM Easting: 606,416.22
UTM Zone: 17T

Elevation: 338 FT
102.93 M

Order Information:

Order No: 21051300283
Date Requested: May 13, 2021
Requested by: Fisher Environmental Ltd.
Report Type: Standard Express Report

Historical/Products:

Executive Summary: Report Summary

<i>Database</i>	<i>Name</i>	<i>Searched</i>	<i>Project Property</i>	<i>Within 0.25 km</i>	<i>Total</i>
AAGR	<i>Abandoned Aggregate Inventory</i>	Y	0	0	0
AGR	<i>Aggregate Inventory</i>	Y	0	0	0
AMIS	<i>Abandoned Mine Information System</i>	Y	0	0	0
ANDR	<i>Anderson's Waste Disposal Sites</i>	Y	0	0	0
AST	<i>Aboveground Storage Tanks</i>	Y	0	0	0
AUWR	<i>Automobile Wrecking & Supplies</i>	Y	0	0	0
BORE	<i>Borehole</i>	Y	0	0	0
CA	<i>Certificates of Approval</i>	Y	0	4	4
CDRY	<i>Dry Cleaning Facilities</i>	Y	0	0	0
CFOT	<i>Commercial Fuel Oil Tanks</i>	Y	0	0	0
CHEM	<i>Chemical Manufacturers and Distributors</i>	Y	0	0	0
CHM	<i>Chemical Register</i>	Y	0	0	0
CNG	<i>Compressed Natural Gas Stations</i>	Y	0	0	0
COAL	<i>Inventory of Coal Gasification Plants and Coal Tar Sites</i>	Y	0	0	0
CONV	<i>Compliance and Convictions</i>	Y	0	0	0
CPU	<i>Certificates of Property Use</i>	Y	0	0	0
DRL	<i>Drill Hole Database</i>	Y	0	0	0
DTNK	<i>Delisted Fuel Tanks</i>	Y	0	5	5
EASR	<i>Environmental Activity and Sector Registry</i>	Y	0	0	0
EBR	<i>Environmental Registry</i>	Y	0	0	0
ECA	<i>Environmental Compliance Approval</i>	Y	0	1	1
EEM	<i>Environmental Effects Monitoring</i>	Y	0	0	0
EHS	<i>ERIS Historical Searches</i>	Y	0	26	26
EIIS	<i>Environmental Issues Inventory System</i>	Y	0	0	0
EMHE	<i>Emergency Management Historical Event</i>	Y	0	0	0
EPAR	<i>Environmental Penalty Annual Report</i>	Y	0	0	0
EXP	<i>List of Expired Fuels Safety Facilities</i>	Y	0	5	5
FCON	<i>Federal Convictions</i>	Y	0	0	0
FCS	<i>Contaminated Sites on Federal Land</i>	Y	0	0	0
FOFT	<i>Fisheries & Oceans Fuel Tanks</i>	Y	0	0	0
FRST	<i>Federal Identification Registry for Storage Tank Systems (FIRSTS)</i>	Y	0	0	0
FST	<i>Fuel Storage Tank</i>	Y	0	10	10
FSTH	<i>Fuel Storage Tank - Historic</i>	Y	0	0	0
GEN	<i>Ontario Regulation 347 Waste Generators Summary</i>	Y	0	71	71
GHG	<i>Greenhouse Gas Emissions from Large Facilities</i>	Y	0	0	0
HINC	<i>TSSA Historic Incidents</i>	Y	0	0	0

Database	Name	Searched	Project Property	Within 0.25 km	Total
IAFT	<i>Indian & Northern Affairs Fuel Tanks</i>	Y	0	0	0
INC	<i>Fuel Oil Spills and Leaks</i>	Y	0	0	0
LIMO	<i>Landfill Inventory Management Ontario</i>	Y	0	0	0
MINE	<i>Canadian Mine Locations</i>	Y	0	0	0
MNR	<i>Mineral Occurrences</i>	Y	0	0	0
NATE	<i>National Analysis of Trends in Emergencies System (NATES)</i>	Y	0	0	0
NCPL	<i>Non-Compliance Reports</i>	Y	0	0	0
NDFT	<i>National Defense & Canadian Forces Fuel Tanks</i>	Y	0	0	0
NDSP	<i>National Defense & Canadian Forces Spills</i>	Y	0	0	0
NDWD	<i>National Defence & Canadian Forces Waste Disposal Sites</i>	Y	0	0	0
NEBI	<i>National Energy Board Pipeline Incidents</i>	Y	0	0	0
NEBP	<i>National Energy Board Wells</i>	Y	0	0	0
NEES	<i>National Environmental Emergencies System (NEES)</i>	Y	0	0	0
NPCB	<i>National PCB Inventory</i>	Y	0	3	3
NPRI	<i>National Pollutant Release Inventory</i>	Y	0	0	0
OGWE	<i>Oil and Gas Wells</i>	Y	0	0	0
OOGW	<i>Ontario Oil and Gas Wells</i>	Y	0	0	0
OPCB	<i>Inventory of PCB Storage Sites</i>	Y	0	0	0
ORD	<i>Orders</i>	Y	0	0	0
PAP	<i>Canadian Pulp and Paper</i>	Y	0	0	0
PCFT	<i>Parks Canada Fuel Storage Tanks</i>	Y	0	0	0
PES	<i>Pesticide Register</i>	Y	0	1	1
PINC	<i>Pipeline Incidents</i>	Y	0	0	0
PRT	<i>Private and Retail Fuel Storage Tanks</i>	Y	0	2	2
PTTW	<i>Permit to Take Water</i>	Y	0	0	0
REC	<i>Ontario Regulation 347 Waste Receivers Summary</i>	Y	0	0	0
RSC	<i>Record of Site Condition</i>	Y	0	0	0
RST	<i>Retail Fuel Storage Tanks</i>	Y	0	4	4
SCT	<i>Scott's Manufacturing Directory</i>	Y	0	5	5
SPL	<i>Ontario Spills</i>	Y	0	4	4
SRDS	<i>Wastewater Discharger Registration Database</i>	Y	0	0	0
TANK	<i>Anderson's Storage Tanks</i>	Y	0	0	0
TCFT	<i>Transport Canada Fuel Storage Tanks</i>	Y	0	0	0
VAR	<i>Variances for Abandonment of Underground Storage Tanks</i>	Y	0	0	0
WDS	<i>Waste Disposal Sites - MOE CA Inventory</i>	Y	0	0	0
WDSH	<i>Waste Disposal Sites - MOE 1991 Historical Approval Inventory</i>	Y	0	0	0
WWIS	<i>Water Well Information System</i>	Y	0	16	16
Total:			0	157	157

Executive Summary: Site Report Summary - Project Property

<i>Map Key</i>	<i>DB</i>	<i>Company/Site Name</i>	<i>Address</i>	<i>Dir/Dist (m)</i>	<i>Elev diff (m)</i>	<i>Page Number</i>
--------------------	-----------	--------------------------	----------------	---------------------	--------------------------	------------------------

No records found in the selected databases for the project property.

Executive Summary: Site Report Summary - Surrounding Properties

<i>Map Key</i>	<i>DB</i>	<i>Company/Site Name</i>	<i>Address</i>	<i>Dir/Dist (m)</i>	<i>Elev Diff (m)</i>	<i>Page Number</i>
1	GEN	E. MYMRYK INVESTMENTS INC.	595 ARGUS ROAD OAKVILLE ON L6J 3J4	NW/8.9	0.01	39
1	GEN	E. MYMRYK INVESTMENTS INC. 14-201	595 ARGUS ROAD OAKVILLE ON L6J 3J4	NW/8.9	0.01	39
1	SCT	Rubicon Publishing Inc.	595 Argus Rd Oakville ON L6J 3J4	NW/8.9	0.01	39
2	SCT	TARGET MARKETING CORP.	591 ARGUS RD OAKVILLE ON L6J 3J4	WNW/22.9	0.75	39
3	GEN	Dr Sam Jomehri	587 argus road oakville ON L6J3J4	WSW/29.8	0.96	40
3	GEN	Dr Sam Jomehri	587 argus road oakville ON L6J3J4	WSW/29.8	0.96	40
3	GEN	Dr Sam Jomehri	587 argus road oakville ON L6J3J4	WSW/29.8	0.96	40
3	GEN	Dr Sam Jomehri	587 argus road oakville ON L6J3J4	WSW/29.8	0.96	41
4	GEN	MED-CHEM LABORATORIES LTD.	581 ARGUS ROAD, BASEMENT, OAKVILLE C/O 8150 SHEPPARD EAST SCARBOROUGH ON L6J 3J4	SSW/36.6	-0.01	41
4	GEN	MED-CHEM LABORATORIES LTD. 25-656	581 ARGUS ROAD, BASEMENT, OAKVILLE C/O 8150 SHEPPARD EAST SCARBOROUGH ON L6J 3J4	SSW/36.6	-0.01	41
4	GEN	MCTU DIAGNOSTICS LIMITED	581 ARGUS ROAD OAKVILLE ON L6J 3J4	SSW/36.6	-0.01	42
4	GEN	MCTU DI(OUT OF BUSINESS)	581 ARGUS ROAD OAKVILLE ON L6J 3J4	SSW/36.6	-0.01	42

<i>Map Key</i>	<i>DB</i>	<i>Company/Site Name</i>	<i>Address</i>	<i>Dir/Dist (m)</i>	<i>Elev Diff (m)</i>	<i>Page Number</i>
4	GEN	Argus Medical Centre	581 Argus rd, ste 300 Oakville ON L6J 3J4	SSW/36.6	-0.01	42
4	GEN	Camista Holdings	581 Argus Road Suite 202 Oakville ON L6J 3J4	SSW/36.6	-0.01	43
4	GEN	Argus Medical Centre	581 Argus rd, ste 300 Oakville ON L6J 3J4	SSW/36.6	-0.01	43
4	GEN	Argus Medical Centre	581 Argus rd, ste 300 Oakville ON L6J 3J4	SSW/36.6	-0.01	43
5	GEN	MED-CHEM LABORATORIES LTD.	581 ARGUS ROAD BASEMENT OAKVILLE ON L6L 3J4	SSW/36.6	-0.01	43
5	GEN	MED-CHEM LABORATORIES LIMITED	581 ARGUS ROAD BASEMENT OAKVILLE ON L6L 3J4	SSW/36.6	-0.01	44
5	GEN	CMLHealthCare	581 ARGUS ROAD OAKVILLE ON	SSW/36.6	-0.01	44
5	GEN	CMLHealthCare	581 ARGUS ROAD OAKVILLE ON	SSW/36.6	-0.01	44
5	GEN	CMLHealthCare	581 ARGUS ROAD OAKVILLE ON	SSW/36.6	-0.01	45
5	GEN	LifeLabs LP	581 ARGUS ROAD, Unit 103 OAKVILLE ON	SSW/36.6	-0.01	45
5	GEN	LifeLabs LP	581 ARGUS ROAD, Unit 103 OAKVILLE ON	SSW/36.6	-0.01	45
5	GEN	Argus Medical Centre	581 Argus rd, ste 300 Oakville ON	SSW/36.6	-0.01	45
5	GEN	LifeLabs LP	581 ARGUS ROAD, Unit 103 OAKVILLE ON L6J3J4	SSW/36.6	-0.01	46

Map Key	DB	Company/Site Name	Address	Dir/Dist (m)	Elev Diff (m)	Page Number
<u>5</u>	GEN	LifeLabs LP	581 ARGUS ROAD, Unit 103 OAKVILLE ON L6J3J4	SSW/36.6	-0.01	<u>46</u>
<u>5</u>	GEN	Argus Medical Centre	581 Argus rd, ste 300 Oakville ON L6J3J4	SSW/36.6	-0.01	<u>46</u>
<u>5</u>	GEN	Argus Medical Centre	581 Argus rd, ste 300 Oakville ON L6J3J4	SSW/36.6	-0.01	<u>47</u>
<u>5</u>	GEN	Adamson Properties Inc.	581 Argus Rd. Oakville ON L6J 3J4	SSW/36.6	-0.01	<u>47</u>
<u>5</u>	GEN	LifeLabs LP	581 ARGUS ROAD, Unit 103 OAKVILLE ON L6J3J4	SSW/36.6	-0.01	<u>47</u>
<u>5</u>	GEN	Argus Medical Centre	581 Argus rd, ste 300 Oakville ON L6J3J4	SSW/36.6	-0.01	<u>47</u>
<u>5</u>	GEN	LifeLabs LP	581 ARGUS ROAD, Unit 103 OAKVILLE ON L6J3J4	SSW/36.6	-0.01	<u>48</u>
<u>5</u>	GEN	Argus Medical Centre	581 Argus rd, ste 300 Oakville ON L6J3J4	SSW/36.6	-0.01	<u>48</u>
<u>5</u>	GEN	LifeLabs LP	581 ARGUS ROAD, Unit 103 OAKVILLE ON L6J3J4	SSW/36.6	-0.01	<u>48</u>
<u>5</u>	GEN	Argus Medical Centre	581 Argus Rd, ste 300 Oakville ON L6J3J4	SSW/36.6	-0.01	<u>49</u>
<u>5</u>	GEN	LifeLabs LP	581 ARGUS ROAD, Unit 103 OAKVILLE ON L6J3J4	SSW/36.6	-0.01	<u>49</u>
<u>5</u>	GEN	Argus Medical Centre	581 Argus Rd, ste 300 Oakville ON L6J3J4	SSW/36.6	-0.01	<u>49</u>
<u>6</u>	EHS		603 Argus Rd. Oakville ON L6J 6G6	NE/39.8	-0.07	<u>50</u>

Map Key	DB	Company/Site Name	Address	Dir/Dist (m)	Elev Diff (m)	Page Number
6	GEN	Inside Health Inc.	100-603 Argus Road Oakville ON L6J 6G6	NE/39.8	-0.07	50
7	WWIS		586 ARGUS RD OAKVILLE ON <i>Well ID: 7161334</i>	WSW/69.5	0.84	50
8	WWIS		ON <i>Well ID: 7325283</i>	SE/80.3	-1.15	53
9	EHS		590 Argus Rd Oakville ON L6J3J3	WNW/83.0	1.91	53
10	EHS		217 Cross Avenue and 571 Argus Road Oakville ON L6J 2W9	SE/87.7	-1.03	54
11	SCT	DIONEX CANADA LTD.	586 ARGUS RD UNIT 4 OAKVILLE ON L6J 7S1	WSW/89.2	1.32	54
11	GEN	DR. GREGORY A. SHAW	100 - 586 ARGUS ROAD OAKVILLE ON L6J 7S1	WSW/89.2	1.32	54
11	GEN	DR. GREGORY A. SHAW	586 ARGUS ROAD, UNIT 100 OAKVILLE ON L6J 3J3	WSW/89.2	1.32	54
11	GEN	DR. GREGORY A. SHAW	586 ARGUS ROAD, UNIT 100 OAKVILLE ON L6J 3J3	WSW/89.2	1.32	55
11	EHS		586 Argus Road Oakville ON L6J 7S1	WSW/89.2	1.32	55
11	GEN	DR. GREGORY A. SHAW	586 ARGUS ROAD, UNIT 100 OAKVILLE ON L6J 7S1	WSW/89.2	1.32	55
11	EHS		586 Argus Road Oakville ON L6J 3J3	WSW/89.2	1.32	55
11	EHS		586 Argus Road Oakville ON L6J 3J3	WSW/89.2	1.32	55

Map Key	DB	Company/Site Name	Address	Dir/Dist (m)	Elev Diff (m)	Page Number
11	EHS		586 Argus Rd Oakville ON L6J3J3	WSW/89.2	1.32	56
11	GEN	586 Argus Clinic	586 Argus Rd, Suite 101 Oakville ON L6J 3J3	WSW/89.2	1.32	56
11	GEN	586 Argus Clinic	586 Argus Rd, Suite 101 Oakville ON L6J 3J3	WSW/89.2	1.32	56
11	GEN	586 Argus Clinic	586 Argus Rd, Suite 101 Oakville ON L6J 3J3	WSW/89.2	1.32	56
11	GEN	586 Argus Clinic	586 Argus Rd, Suite 101 Oakville ON L6J 3J3	WSW/89.2	1.32	57
11	EHS		586 Argus Rd Oakville ON L6J3J3	WSW/89.2	1.32	57
11	GEN	586 Argus Clinic	586 Argus Rd, Suite 101 Oakville ON L6J 3J3	WSW/89.2	1.32	57
11	GEN	586 Argus Clinic	586 Argus Rd, Suite 101 Oakville ON L6J 3J3	WSW/89.2	1.32	58
12	EHS		217, 227 Cross Avenue and 571 Argus Road Oakville ON L6J 2W9	ESE/90.4	-1.98	58
12	EHS		217, 227 Cross Avenue and 571 Argus Road Oakville ON L6J 2W9	ESE/90.4	-1.98	58
13	WWIS		ON Well ID: 7192191	SSW/90.7	0.96	58
14	EHS		590 Argus Road Oakville ON	WNW/92.2	1.91	59
15	EHS		207 Cross Avenue Oakville ON L6J 2W9	SE/110.7	-1.02	59

Map Key	DB	Company/Site Name	Address	Dir/Dist (m)	Elev Diff (m)	Page Number
16	WWIS		ON Well ID: 7327366	SW/118.5	0.86	60
17	WWIS		586 ARGUS RD OAKVILLE ON Well ID: 7161333	SW/126.2	1.36	60
18	EHS		Argus Road And Cross Avenue Oakville ON	SSW/127.8	0.75	63
19	WWIS		ON Well ID: 7286766	S/128.5	-0.12	63
20	EHS		185 Cross Ave Oakville ON L6J2W7	SSW/132.9	0.96	64
21	EHS		570 Trafalgar Road Oakville ON L6J 3J2	ENE/138.8	-0.02	64
22	SPL	PRIVATE OWNER	570 TRAFALGAR ROAD OAKLAND MERCURY MOTOR VEHICLE (OPERATING FLUID) OAKVILLE TOWN ON L6J 3J2	ENE/138.9	-0.02	64
22	PRT	OAK-LAND LINCOLN MERCURY SALES	570 TRAFALGAR RD OAKVILLE ON L6J 3J2	ENE/138.9	-0.02	65
23	EHS		217 Cross Avenue Oakville ON L6J 2W9	ESE/139.5	-2.04	65
23	WWIS		217 CROSS AVE lot 13 con 3 OAKVILLE ON Well ID: 2810039	ESE/139.5	-2.04	65
24	WWIS		586 ARGUS RD OAKVILLE ON Well ID: 7161332	SW/140.1	1.73	68
25	EHS		207 Cross Avenue Oakville ON L6J 2W9	SE/142.4	-1.92	71
26	GEN	CORMACK ANIMAL CLINIC LIMITED	234 SOUTH SERVICE ROAD ANIMAL HOSPITAL OF OAKVILLE	N/143.0	0.90	71

Map Key	DB	Company/Site Name	Address	Dir/Dist (m)	Elev Diff (m)	Page Number
			OAKVILLE ON L6J 2X5			
26	GEN	Animal Hospital of Oakville	234 South Service Rd. Oakville ON	N/143.0	0.90	71
26	GEN	Animal Hospital of Oakville	234 South Service Rd. Oakville ON	N/143.0	0.90	72
26	GEN	Animal Hospital of Oakville	234 South Service Rd. Oakville ON	N/143.0	0.90	72
26	GEN	Animal Hospital of Oakville	234 South Service Rd. Oakville ON L6J 2X5	N/143.0	0.90	72
26	GEN	Animal Hospital of Oakville	234 South Service Rd. Oakville ON	N/143.0	0.90	73
26	GEN	Animal Hospital of Oakville	234 South Service Rd. Oakville ON L6J 2X5	N/143.0	0.90	73
26	GEN	Animal Hospital of Oakville	234 South Service Rd. Oakville ON L6J 2X5	N/143.0	0.90	73
26	GEN	Animal Hospital of Oakville	234 South Service Rd. Oakville ON L6J 2X5	N/143.0	0.90	74
26	GEN	Animal Hospital of Oakville	234 South Service Rd. Oakville ON L6J 2X5	N/143.0	0.90	74
26	GEN	Animal Hospital of Oakville	234 South Service Rd. Oakville ON L6J 2X5	N/143.0	0.90	74
26	GEN	Animal Hospital of Oakville	234 South Service Rd. Oakville ON L6J 2X5	N/143.0	0.90	74
26	GEN	Animal Hospital of Oakville	234 South Service Rd. Oakville ON L6J 2X5	N/143.0	0.90	75
27	GEN	Animal Hospital of Oakville	234 South Service Rd. Oakville ON L6J 2X5	N/143.1	0.90	75

Map Key	DB	Company/Site Name	Address	Dir/Dist (m)	Elev Diff (m)	Page Number
28	CA	R.M. OF HALTON	CROSS AVE./ARGUS RD. OAKVILLE TOWN ON	SE/156.2	-1.55	75
29	GEN	915643 Ontario Inc	185 Cross Ave Oakville ON	SSE/157.1	-0.04	75
30	GEN	Regional Municipality of Halton	232 South Service Road Unit B Oakville ON L6J 2X5	NNW/160.6	1.91	76
30	GEN	Regional Municipality of Halton	232 South Service Road Unit B Oakville ON L6J 2X5	NNW/160.6	1.91	76
30	GEN	Regional Municipality of Halton Health Department	232 South Service Road Unit B Oakville ON L6J 2X5	NNW/160.6	1.91	76
30	GEN	Regional Municipality of Halton Health Department	232 South Service Road Unit B Oakville ON L6J 2X5	NNW/160.6	1.91	77
30	GEN	Regional Municipality of Halton Health Department	232 South Service Road Unit B Oakville ON L6J 2X5	NNW/160.6	1.91	77
31	NPCB	ROSART PROPERTIES INC.	226 SOUTH SERVICE ROAD OAKVILLE ON L6J 2X5	NW/166.3	1.91	77
31	SCT	Rubicon Publishing Inc.	226 South Service Rd E Oakville ON L6J 2X5	NW/166.3	1.91	78
31	NPCB	ROSART PROPERTIES INC.	226 SOUTH SERVICE ROAD OAKVILLE ON L6J 2X5	NW/166.3	1.91	78
32	NPCB	ROSART PROPERTIES INC.	226 SOUTH SERVICE ROAD Oakville ON	NW/166.3	1.91	78
33	WWIS		165 CROSS AVE OAKVILLE ON Well ID: 7322524	SSW/168.7	1.00	79
34	WWIS		165 CROSS AVE OAKVILLE ON Well ID: 7322523	SSW/177.2	0.86	81

Map Key	DB	Company/Site Name	Address	Dir/Dist (m)	Elev Diff (m)	Page Number
35	EHS		233 Cross Avenue Oakville ON L6J 2W9	E/184.0	-2.47	84
35	EHS		233 Cross Avenue Oakville ON L6J 2W9	E/184.0	-2.47	85
35	EHS		233 Cross Avenue Oakville ON L6J 2W9	E/184.0	-2.47	85
35	EHS		233 Cross Avenue Oakville ON L6J 2W9	E/184.0	-2.47	85
36	CA	FIELDFRESH FARMS LTD.	196 SOUTH SERVICE ROAD WEST OAKVILLE TOWN ON	W/186.0	1.87	85
37	WWIS		562 TAFALGAR RD Oakville ON Well ID: 7263648	E/195.6	-1.47	85
38	EHS		166 South Service Road East Oakville ON L6J 0A5	WSW/198.6	1.91	88
39	WWIS		562 TAFALGAR RD Oakville ON Well ID: 7263647	ENE/199.1	-0.34	88
40	SPL	PRIVATELY OWNED	562 TRAFALGAR RD. MOTOR VEHICLE (OPERATING FLUID) OAKVILLE TOWN ON L6J 3J2	E/206.9	-1.23	91
40	SPL	PRIVATELY OWNED	562 TRAFALGAR RD. TEXACO SERVICE STATION MOTOR VEHICLE (OPERATING FLUID) OAKVILLE TOWN ON L6J 3J2	E/206.9	-1.23	91
40	SPL	ESSO PETROLEUM CANADA	562 TRAFALGAR RD SERVICE STATION OAKVILLE TOWN ON L6J 3J2	E/206.9	-1.23	92
40	PRT	TRAFALGAR ESSO SELF SERVE 487346 ONTARIO LTD	562 TRAFALGAR RD OAKVILLE ON L6J 3J2	E/206.9	-1.23	92
40	RST	TRAFALGAR ESSO	562 TRAFALGAR RD OAKVILLE ON L6J3J2	E/206.9	-1.23	93

<i>Map Key</i>	<i>DB</i>	<i>Company/Site Name</i>	<i>Address</i>	<i>Dir/Dist (m)</i>	<i>Elev Diff (m)</i>	<i>Page Number</i>
40	RST	1285118 ONT INC	562 TRAFALGAR RD OAKVILLE ON L6J 3J2	E/206.9	-1.23	93
40	EHS		562 Trafalgar Rd Oakville ON L6J 3J2	E/206.9	-1.23	93
40	RST	ZULFI ESSO	562 TRAFALGAR RD OAKVILLE ON L6J 3J2	E/206.9	-1.23	93
40	CA	Imperial Oil Limited	562 Trafalgar Rd Oakville ON L6J 3J2	E/206.9	-1.23	93
40	DTNK	GEETANJALI ADHYAPAK O/A GAS STN	562 TRAFALGAR RD OAKVILLE ON	E/206.9	-1.23	94
40	DTNK	GEETANJALI ADHYAPAK O/A GAS STN	562 TRAFALGAR RD OAKVILLE ON	E/206.9	-1.23	94
40	DTNK	GEETANJALI ADHYAPAK O/A GAS STN	562 TRAFALGAR RD OAKVILLE ON	E/206.9	-1.23	94
40	DTNK	GEETANJALI ADHYAPAK O/A GAS STN	562 TRAFALGAR RD OAKVILLE ON	E/206.9	-1.23	95
40	DTNK	GEETANJALI ADHYAPAK O/A GAS STN	562 TRAFALGAR RD OAKVILLE ON	E/206.9	-1.23	95
40	FST	MAC'S CONVENIENCE STORES INC	562 TRAFALGAR RD OAKVILLE L6J 3J2 ON CA 562 TRAFALGAR RD OAKVILLE L6J 3J2 ON CA ON	E/206.9	-1.23	95
40	FST	MAC'S CONVENIENCE STORES INC	562 TRAFALGAR RD OAKVILLE L6J 3J2 ON CA 562 TRAFALGAR RD OAKVILLE L6J 3J2 ON CA ON	E/206.9	-1.23	96
40	FST	MAC'S CONVENIENCE STORES INC	562 TRAFALGAR RD OAKVILLE L6J 3J2 ON CA 562 TRAFALGAR RD OAKVILLE L6J 3J2 ON CA ON	E/206.9	-1.23	96

Map Key	DB	Company/Site Name	Address	Dir/Dist (m)	Elev Diff (m)	Page Number
40	FST	MAC'S CONVENIENCE STORES INC	562 TRAFALGAR RD OAKVILLE L6J 3J2 ON CA 562 TRAFALGAR RD OAKVILLE L6J 3J2 ON CA ON	E/206.9	-1.23	97
40	EXP	GEETANJALI ADHYAPAK O/A GAS STN	562 TRAFALGAR RD OAKVILLE L6J 3J2 ON CA ON	E/206.9	-1.23	98
40	EXP	GEETANJALI ADHYAPAK O/A GAS STN	562 TRAFALGAR RD OAKVILLE L6J 3J2 ON CA ON	E/206.9	-1.23	98
40	EXP	GEETANJALI ADHYAPAK O/A GAS STN	562 TRAFALGAR RD OAKVILLE L6J 3J2 ON CA ON	E/206.9	-1.23	98
40	EXP	GEETANJALI ADHYAPAK O/A GAS STN	562 TRAFALGAR RD OAKVILLE L6J 3J2 ON CA ON	E/206.9	-1.23	99
40	EXP	GEETANJALI ADHYAPAK O/A GAS STN	562 TRAFALGAR RD OAKVILLE L6J 3J2 ON CA ON	E/206.9	-1.23	99
40	EHS		562 Trafalgar Rd Oakville ON L6J3J2	E/206.9	-1.23	99
40	FST	GEETANJALI ADHYAPAK O/A GAS STN	562 TRAFALGAR RD OAKVILLE L6J 3J2 ON CA ON	E/206.9	-1.23	100
40	FST		562 TRAFALGAR RD OAKVILLE ON L6J 3J2	E/206.9	-1.23	100
40	FST	GEETANJALI ADHYAPAK O/A GAS STN	562 TRAFALGAR RD OAKVILLE L6J 3J2 ON CA ON	E/206.9	-1.23	100
40	FST	GEETANJALI ADHYAPAK O/A GAS STN	562 TRAFALGAR RD OAKVILLE L6J 3J2 ON CA ON	E/206.9	-1.23	101
40	FST	GEETANJALI ADHYAPAK O/A GAS STN	562 TRAFALGAR RD OAKVILLE L6J 3J2 ON CA ON	E/206.9	-1.23	101

Map Key	DB	Company/Site Name	Address	Dir/Dist (m)	Elev Diff (m)	Page Number
40	FST	GEETANJALI ADHYAPAK O/A GAS STN	562 TRAFALGAR RD OAKVILLE L6J 3J2 ON CA ON	E/206.9	-1.23	102
41	RST	ZULFI ESSO	562 TRAFALGAR RD OAKVILLE ON L6J3J2	E/214.0	-1.20	102
41	ECA	Imperial Oil Limited	562 Trafalgar Rd Oakville ON M3C 1K5	E/214.0	-1.20	103
42	WWIS		562 TAFALGAR RD Oakville ON Well ID: 7263649	E/218.0	-1.75	103
43	WWIS		562 TAFALGAR RD Oakville ON Well ID: 7263650	ENE/218.3	-0.73	105
44	SCT	Instant Imprints Canada Inc.	165 Cross Ave Suite 6 Oakville ON L6J 0A9	S/218.5	0.96	108
44	GEN	Hepworth and Damas Endodontics	165 Cross Ave, Suite 200 Oakville ON L6J 0A9	S/218.5	0.96	109
44	GEN	Hepworth and Damas Endodontics	165 Cross Ave, Suite 200 Oakville ON L6J 0A9	S/218.5	0.96	109
44	GEN	Hepworth and Damas Endodontics	165 Cross Ave, Suite 200 Oakville ON L6J 0A9	S/218.5	0.96	109
44	GEN	Hepworth and Damas Endodontics	165 Cross Ave, Suite 200 Oakville ON L6J 0A9	S/218.5	0.96	110
44	GEN	Hepworth and Damas Endodontics	165 Cross Ave, Suite 200 Oakville ON L6J 0A9	S/218.5	0.96	110
44	GEN	Hepworth and Damas Endodontics	165 Cross Ave, Suite 200 Oakville ON L6J 0A9	S/218.5	0.96	110
45	EHS		165 Cross Avenue Oakville ON L6J 0A9	S/223.4	0.96	111

<i>Map Key</i>	<i>DB</i>	<i>Company/Site Name</i>	<i>Address</i>	<i>Dir/Dist (m)</i>	<i>Elev Diff (m)</i>	<i>Page Number</i>
45	WWIS		165 CROSS AVE OAKVILLE ON <i>Well ID: 7322522</i>	S/223.4	0.96	111
46	CA	TACO BELL OF CANADA	546 TRAFALGAR ROAD OAKVILLE TOWN ON L6J 3J2	E/227.2	-2.96	114
46	PES	BEAVER LUMBER CO LTD	546 TRAFALGAR RD OAKVILLE ON L6J 3J2	E/227.2	-2.96	114
47	EHS		200-240 North Service Road E Oakville ON	WNW/236.4	0.91	114
48	WWIS		214 CROSS AVE. Oakville ON <i>Well ID: 7134031</i>	SSW/239.2	1.46	115

Executive Summary: Summary By Data Source

CA - Certificates of Approval

A search of the CA database, dated 1985-Oct 30, 2011* has found that there are 4 CA site(s) within approximately 0.25 kilometers of the project property.

<u>Equal/Higher Elevation</u>	<u>Address</u>	<u>Direction</u>	<u>Distance (m)</u>	<u>Map Key</u>
FIELDFRESH FARMS LTD.	196 SOUTH SERVICE ROAD WEST OAKVILLE TOWN ON	W	185.95	<u>36</u>

<u>Lower Elevation</u>	<u>Address</u>	<u>Direction</u>	<u>Distance (m)</u>	<u>Map Key</u>
R.M. OF HALTON	CROSS AVE./ARGUS RD. OAKVILLE TOWN ON	SE	156.21	<u>28</u>

Imperial Oil Limited	562 Trafalgar Rd Oakville ON L6J 3J2	E	206.93	<u>40</u>
----------------------	---	---	--------	---------------------------

TACO BELL OF CANADA	546 TRAFALGAR ROAD OAKVILLE TOWN ON L6J 3J2	E	227.24	<u>46</u>
---------------------	--	---	--------	---------------------------

DTNK - Delisted Fuel Tanks

A search of the DTNK database, dated Jul 31, 2020 has found that there are 5 DTNK site(s) within approximately 0.25 kilometers of the project property.

<u>Lower Elevation</u>	<u>Address</u>	<u>Direction</u>	<u>Distance (m)</u>	<u>Map Key</u>
GEETANJALI ADHYAPAK O/A GAS STN	562 TRAFALGAR RD OAKVILLE ON	E	206.93	<u>40</u>

GEETANJALI ADHYAPAK O/A GAS STN	562 TRAFALGAR RD OAKVILLE ON	E	206.93	<u>40</u>
------------------------------------	---------------------------------	---	--------	---------------------------

GEETANJALI ADHYAPAK O/A GAS STN	562 TRAFALGAR RD OAKVILLE ON	E	206.93	<u>40</u>
------------------------------------	---------------------------------	---	--------	---------------------------

GEETANJALI ADHYAPAK O/A GAS STN	562 TRAFALGAR RD OAKVILLE ON	E	206.93	40
GEETANJALI ADHYAPAK O/A GAS STN	562 TRAFALGAR RD OAKVILLE ON	E	206.93	40

ECA - Environmental Compliance Approval

A search of the ECA database, dated Oct 2011- Apr 30, 2021 has found that there are 1 ECA site(s) within approximately 0.25 kilometers of the project property.

<u>Lower Elevation</u>	<u>Address</u>	<u>Direction</u>	<u>Distance (m)</u>	<u>Map Key</u>
Imperial Oil Limited	562 Trafalgar Rd Oakville ON M3C 1K5	E	214.03	41

EHS - ERIS Historical Searches

A search of the EHS database, dated 1999-Jan 31, 2021 has found that there are 26 EHS site(s) within approximately 0.25 kilometers of the project property.

<u>Equal/Higher Elevation</u>	<u>Address</u>	<u>Direction</u>	<u>Distance (m)</u>	<u>Map Key</u>
	590 Argus Rd Oakville ON L6J3J3	WNW	82.99	9
	586 Argus Rd Oakville ON L6J3J3	WSW	89.19	11
	586 Argus Rd Oakville ON L6J3J3	WSW	89.19	11
	586 Argus Road Oakville ON L6J 3J3	WSW	89.19	11
	586 Argus Road Oakville ON L6J 3J3	WSW	89.19	11
	586 Argus Road Oakville ON L6J 7S1	WSW	89.19	11

<u>Equal/Higher Elevation</u>	<u>Address</u>	<u>Direction</u>	<u>Distance (m)</u>	<u>Map Key</u>
	590 Argus Road Oakville ON	WNW	92.22	<u>14</u>
	Argus Road And Cross Avenue Oakville ON	SSW	127.84	<u>18</u>
	185 Cross Ave Oakville ON L6J2W7	SSW	132.95	<u>20</u>
	166 South Service Road East Oakville ON L6J 0A5	WSW	198.56	<u>38</u>
	165 Cross Avenue Oakville ON L6J 0A9	S	223.38	<u>45</u>
	200-240 North Service Road E Oakville ON	WNW	236.39	<u>47</u>

<u>Lower Elevation</u>	<u>Address</u>	<u>Direction</u>	<u>Distance (m)</u>	<u>Map Key</u>
	603 Argus Rd. Oakville ON L6J 6G6	NE	39.75	<u>6</u>
	217 Cross Avenue and 571 Argus Road Oakville ON L6J 2W9	SE	87.73	<u>10</u>
	217, 227 Cross Avenue and 571 Argus Road Oakville ON L6J 2W9	ESE	90.44	<u>12</u>
	217, 227 Cross Avenue and 571 Argus Road Oakville ON L6J 2W9	ESE	90.44	<u>12</u>
	207 Cross Avenue Oakville ON L6J 2W9	SE	110.66	<u>15</u>

570 Trafalgar Road Oakville ON L6J 3J2	ENE	138.83	21
217 Cross Avenue Oakville ON L6J 2W9	ESE	139.52	23
207 Cross Avenue Oakville ON L6J 2W9	SE	142.42	25
233 Cross Avenue Oakville ON L6J 2W9	E	183.95	35
233 Cross Avenue Oakville ON L6J 2W9	E	183.95	35
233 Cross Avenue Oakville ON L6J 2W9	E	183.95	35
233 Cross Avenue Oakville ON L6J 2W9	E	183.95	35
562 Trafalgar Rd Oakville ON L6J 3J2	E	206.93	40
562 Trafalgar Rd Oakville ON L6J3J2	E	206.93	40

EXP - List of Expired Fuels Safety Facilities

A search of the EXP database, dated Jul 31, 2020 has found that there are 5 EXP site(s) within approximately 0.25 kilometers of the project property.

<u>Lower Elevation</u>	<u>Address</u>	<u>Direction</u>	<u>Distance (m)</u>	<u>Map Key</u>
GEETANJALI ADHYAPAK O/A GAS STN	562 TRAFALGAR RD OAKVILLE L6J 3J2 ON CA ON	E	206.93	40
GEETANJALI ADHYAPAK O/A GAS STN	562 TRAFALGAR RD OAKVILLE L6J 3J2 ON CA ON	E	206.93	40

GEETANJALI ADHYAPAK O/A GAS STN	562 TRAFALGAR RD OAKVILLE L6J 3J2 ON CA ON	E	206.93	40
GEETANJALI ADHYAPAK O/A GAS STN	562 TRAFALGAR RD OAKVILLE L6J 3J2 ON CA ON	E	206.93	40
GEETANJALI ADHYAPAK O/A GAS STN	562 TRAFALGAR RD OAKVILLE L6J 3J2 ON CA ON	E	206.93	40

FST - Fuel Storage Tank

A search of the FST database, dated Jul 31, 2020 has found that there are 10 FST site(s) within approximately 0.25 kilometers of the project property.

<u>Lower Elevation</u>	<u>Address</u>	<u>Direction</u>	<u>Distance (m)</u>	<u>Map Key</u>
GEETANJALI ADHYAPAK O/A GAS STN	562 TRAFALGAR RD OAKVILLE L6J 3J2 ON CA ON	E	206.93	40
GEETANJALI ADHYAPAK O/A GAS STN	562 TRAFALGAR RD OAKVILLE L6J 3J2 ON CA ON	E	206.93	40
	562 TRAFALGAR RD OAKVILLE ON L6J 3J2	E	206.93	40
GEETANJALI ADHYAPAK O/A GAS STN	562 TRAFALGAR RD OAKVILLE L6J 3J2 ON CA ON	E	206.93	40
MAC'S CONVENIENCE STORES INC	562 TRAFALGAR RD OAKVILLE L6J 3J2 ON CA 562 TRAFALGAR RD OAKVILLE L6J 3J2 ON CA ON	E	206.93	40
MAC'S CONVENIENCE STORES INC	562 TRAFALGAR RD OAKVILLE L6J 3J2 ON CA 562 TRAFALGAR RD OAKVILLE L6J 3J2 ON CA ON	E	206.93	40
MAC'S CONVENIENCE STORES INC	562 TRAFALGAR RD OAKVILLE L6J 3J2 ON CA 562 TRAFALGAR RD OAKVILLE L6J 3J2 ON CA ON	E	206.93	40

GEETANJALI ADHYAPAK O/A GAS STN	562 TRAFALGAR RD OAKVILLE L6J 3J2 ON CA ON	E	206.93	40
GEETANJALI ADHYAPAK O/A GAS STN	562 TRAFALGAR RD OAKVILLE L6J 3J2 ON CA ON	E	206.93	40
MAC'S CONVENIENCE STORES INC	562 TRAFALGAR RD OAKVILLE L6J 3J2 ON CA 562 TRAFALGAR RD OAKVILLE L6J 3J2 ON CA ON	E	206.93	40

GEN - Ontario Regulation 347 Waste Generators Summary

A search of the GEN database, dated 1986-Jan 31, 2021 has found that there are 71 GEN site(s) within approximately 0.25 kilometers of the project property.

<u>Equal/Higher Elevation</u>	<u>Address</u>	<u>Direction</u>	<u>Distance (m)</u>	<u>Map Key</u>
E. MYMRYK INVESTMENTS INC.	595 ARGUS ROAD OAKVILLE ON L6J 3J4	NW	8.87	1
E. MYMRYK INVESTMENTS INC. 14-201	595 ARGUS ROAD OAKVILLE ON L6J 3J4	NW	8.87	1
Dr Sam Jomehri	587 argus road oakville ON L6J3J4	WSW	29.83	3
Dr Sam Jomehri	587 argus road oakville ON L6J3J4	WSW	29.83	3
Dr Sam Jomehri	587 argus road oakville ON L6J3J4	WSW	29.83	3
Dr Sam Jomehri	587 argus road oakville ON L6J3J4	WSW	29.83	3
DR. GREGORY A. SHAW	100 - 586 ARGUS ROAD OAKVILLE ON L6J 7S1	WSW	89.19	11

<u>Equal/Higher Elevation</u>	<u>Address</u>	<u>Direction</u>	<u>Distance (m)</u>	<u>Map Key</u>
DR. GREGORY A. SHAW	586 ARGUS ROAD, UNIT 100 OAKVILLE ON L6J 3J3	WSW	89.19	11
DR. GREGORY A. SHAW	586 ARGUS ROAD, UNIT 100 OAKVILLE ON L6J 3J3	WSW	89.19	11
DR. GREGORY A. SHAW	586 ARGUS ROAD, UNIT 100 OAKVILLE ON L6J 7S1	WSW	89.19	11
586 Argus Clinic	586 Argus Rd, Suite 101 Oakville ON L6J 3J3	WSW	89.19	11
586 Argus Clinic	586 Argus Rd, Suite 101 Oakville ON L6J 3J3	WSW	89.19	11
586 Argus Clinic	586 Argus Rd, Suite 101 Oakville ON L6J 3J3	WSW	89.19	11
586 Argus Clinic	586 Argus Rd, Suite 101 Oakville ON L6J 3J3	WSW	89.19	11
586 Argus Clinic	586 Argus Rd, Suite 101 Oakville ON L6J 3J3	WSW	89.19	11
586 Argus Clinic	586 Argus Rd, Suite 101 Oakville ON L6J 3J3	WSW	89.19	11
586 Argus Clinic	586 Argus Rd, Suite 101 Oakville ON L6J 3J3	WSW	89.19	11
CORMACK ANIMAL CLINIC LIMITED	234 SOUTH SERVICE ROAD ANIMAL HOSPITAL OF OAKVILLE OAKVILLE ON L6J 2X5	N	143.05	26
Animal Hospital of Oakville	234 South Service Rd. Oakville ON	N	143.05	26

<u>Equal/Higher Elevation</u>	<u>Address</u>	<u>Direction</u>	<u>Distance (m)</u>	<u>Map Key</u>
Animal Hospital of Oakville	234 South Service Rd. Oakville ON	N	143.05	<u>26</u>
Animal Hospital of Oakville	234 South Service Rd. Oakville ON	N	143.05	<u>26</u>
Animal Hospital of Oakville	234 South Service Rd. Oakville ON L6J 2X5	N	143.05	<u>26</u>
Animal Hospital of Oakville	234 South Service Rd. Oakville ON	N	143.05	<u>26</u>
Animal Hospital of Oakville	234 South Service Rd. Oakville ON L6J 2X5	N	143.05	<u>26</u>
Animal Hospital of Oakville	234 South Service Rd. Oakville ON L6J 2X5	N	143.05	<u>26</u>
Animal Hospital of Oakville	234 South Service Rd. Oakville ON L6J 2X5	N	143.05	<u>26</u>
Animal Hospital of Oakville	234 South Service Rd. Oakville ON L6J 2X5	N	143.05	<u>26</u>
Animal Hospital of Oakville	234 South Service Rd. Oakville ON L6J 2X5	N	143.05	<u>26</u>
Animal Hospital of Oakville	234 South Service Rd. Oakville ON L6J 2X5	N	143.05	<u>26</u>
Animal Hospital of Oakville	234 South Service Rd. Oakville ON L6J 2X5	N	143.05	<u>26</u>
Animal Hospital of Oakville	234 South Service Rd. Oakville ON L6J 2X5	N	143.05	<u>26</u>
Animal Hospital of Oakville	234 South Service Rd. Oakville ON L6J 2X5	N	143.08	<u>27</u>
Regional Municipality of Halton	232 South Service Road Unit B Oakville ON L6J 2X5	NNW	160.61	<u>30</u>

<u>Equal/Higher Elevation</u>	<u>Address</u>	<u>Direction</u>	<u>Distance (m)</u>	<u>Map Key</u>
Regional Municipality of Halton	232 South Service Road Unit B Oakville ON L6J 2X5	NNW	160.61	<u>30</u>
Regional Municipality of Halton Health Department	232 South Service Road Unit B Oakville ON L6J 2X5	NNW	160.61	<u>30</u>
Regional Municipality of Halton Health Department	232 South Service Road Unit B Oakville ON L6J 2X5	NNW	160.61	<u>30</u>
Regional Municipality of Halton Health Department	232 South Service Road Unit B Oakville ON L6J 2X5	NNW	160.61	<u>30</u>
Hepworth and Damas Endodontics	165 Cross Ave, Suite 200 Oakville ON L6J 0A9	S	218.52	<u>44</u>
Hepworth and Damas Endodontics	165 Cross Ave, Suite 200 Oakville ON L6J 0A9	S	218.52	<u>44</u>
Hepworth and Damas Endodontics	165 Cross Ave, Suite 200 Oakville ON L6J 0A9	S	218.52	<u>44</u>
Hepworth and Damas Endodontics	165 Cross Ave, Suite 200 Oakville ON L6J 0A9	S	218.52	<u>44</u>
Hepworth and Damas Endodontics	165 Cross Ave, Suite 200 Oakville ON L6J 0A9	S	218.52	<u>44</u>
Hepworth and Damas Endodontics	165 Cross Ave, Suite 200 Oakville ON L6J 0A9	S	218.52	<u>44</u>
Hepworth and Damas Endodontics	165 Cross Ave, Suite 200 Oakville ON L6J 0A9	S	218.52	<u>44</u>
<u>Lower Elevation</u>	<u>Address</u>	<u>Direction</u>	<u>Distance (m)</u>	<u>Map Key</u>
MED-CHEM LABORATORIES LTD.	581 ARGUS ROAD, BASEMENT, OAKVILLE C/O 8150 SHEPPARD EAST	SSW	36.57	<u>4</u>

SCARBOROUGH ON L6J 3J4

MED-CHEM LABORATORIES LTD. 25-656	581 ARGUS ROAD, BASEMENT, OAKVILLE C/O 8150 SHEPPARD EAST SCARBOROUGH ON L6J 3J4	SSW	36.57	<u>4</u>
MCTU DIAGNOSTICS LIMITED	581 ARGUS ROAD OAKVILLE ON L6J 3J4	SSW	36.57	<u>4</u>
MCTU DI(OUT OF BUSINESS)	581 ARGUS ROAD OAKVILLE ON L6J 3J4	SSW	36.57	<u>4</u>
Argus Medical Centre	581 Argus rd, ste 300 Oakville ON L6J 3J4	SSW	36.57	<u>4</u>
Camista Holdings	581 Argus Road Suite 202 Oakville ON L6J 3J4	SSW	36.57	<u>4</u>
Argus Medical Centre	581 Argus rd, ste 300 Oakville ON L6J 3J4	SSW	36.57	<u>4</u>
Argus Medical Centre	581 Argus rd, ste 300 Oakville ON L6J 3J4	SSW	36.57	<u>4</u>
MED-CHEM LABORATORIES LTD.	581 ARGUS ROAD BASEMENT OAKVILLE ON L6L 3J4	SSW	36.61	<u>5</u>
MED-CHEM LABORATORIES LIMITED	581 ARGUS ROAD BASEMENT OAKVILLE ON L6L 3J4	SSW	36.61	<u>5</u>
CMLHealthCare	581 ARGUS ROAD OAKVILLE ON	SSW	36.61	<u>5</u>
CMLHealthCare	581 ARGUS ROAD OAKVILLE ON	SSW	36.61	<u>5</u>

CMLHealthCare	581 ARGUS ROAD OAKVILLE ON	SSW	36.61	<u>5</u>
LifeLabs LP	581 ARGUS ROAD, Unit 103 OAKVILLE ON	SSW	36.61	<u>5</u>
LifeLabs LP	581 ARGUS ROAD, Unit 103 OAKVILLE ON	SSW	36.61	<u>5</u>
Argus Medical Centre	581 Argus rd, ste 300 Oakville ON	SSW	36.61	<u>5</u>
LifeLabs LP	581 ARGUS ROAD, Unit 103 OAKVILLE ON L6J3J4	SSW	36.61	<u>5</u>
LifeLabs LP	581 ARGUS ROAD, Unit 103 OAKVILLE ON L6J3J4	SSW	36.61	<u>5</u>
Argus Medical Centre	581 Argus rd, ste 300 Oakville ON L6J3J4	SSW	36.61	<u>5</u>
Argus Medical Centre	581 Argus rd, ste 300 Oakville ON L6J3J4	SSW	36.61	<u>5</u>
Adamson Properties Inc.	581 Argus Rd. Oakville ON L6J 3J4	SSW	36.61	<u>5</u>
LifeLabs LP	581 ARGUS ROAD, Unit 103 OAKVILLE ON L6J3J4	SSW	36.61	<u>5</u>
Argus Medical Centre	581 Argus rd, ste 300 Oakville ON L6J3J4	SSW	36.61	<u>5</u>
LifeLabs LP	581 ARGUS ROAD, Unit 103 OAKVILLE ON L6J3J4	SSW	36.61	<u>5</u>
Argus Medical Centre	581 Argus rd, ste 300 Oakville ON L6J3J4	SSW	36.61	<u>5</u>

LifeLabs LP	581 ARGUS ROAD, Unit 103 OAKVILLE ON L6J3J4	SSW	36.61	5
Argus Medical Centre	581 Argus Rd, ste 300 Oakville ON L6J3J4	SSW	36.61	5
LifeLabs LP	581 ARGUS ROAD, Unit 103 OAKVILLE ON L6J3J4	SSW	36.61	5
Argus Medical Centre	581 Argus Rd, ste 300 Oakville ON L6J3J4	SSW	36.61	5
Inside Health Inc.	100-603 Argus Road Oakville ON L6J 6G6	NE	39.75	6
915643 Ontario Inc	185 Cross Ave Oakville ON	SSE	157.13	29

NPCB - National PCB Inventory

A search of the NPCB database, dated 1988-2008* has found that there are 3 NPCB site(s) within approximately 0.25 kilometers of the project property.

<u>Equal/Higher Elevation</u>	<u>Address</u>	<u>Direction</u>	<u>Distance (m)</u>	<u>Map Key</u>
ROSART PROPERTIES INC.	226 SOUTH SERVICE ROAD OAKVILLE ON L6J 2X5	NW	166.27	31
ROSART PROPERTIES INC.	226 SOUTH SERVICE ROAD OAKVILLE ON L6J 2X5	NW	166.27	31
ROSART PROPERTIES INC.	226 SOUTH SERVICE ROAD Oakville ON	NW	166.28	32

PES - Pesticide Register

A search of the PES database, dated Oct 2011-Mar 31, 2021 has found that there are 1 PES site(s) within approximately 0.25 kilometers of the project property.

<u>Lower Elevation</u>	<u>Address</u>	<u>Direction</u>	<u>Distance (m)</u>	<u>Map Key</u>
BEAVER LUMBER CO LTD	546 TRAFALGAR RD OAKVILLE ON L6J 3J2	E	227.24	46

PRT - Private and Retail Fuel Storage Tanks

A search of the PRT database, dated 1989-1996* has found that there are 2 PRT site(s) within approximately 0.25 kilometers of the project property.

<u>Lower Elevation</u>	<u>Address</u>	<u>Direction</u>	<u>Distance (m)</u>	<u>Map Key</u>
OAK-LAND LINCOLN MERCURY SALES	570 TRAFALGAR RD OAKVILLE ON L6J 3J2	ENE	138.87	22
TRAFALGAR ESSO SELF SERVE 487346 ONTARIO LTD	562 TRAFALGAR RD OAKVILLE ON L6J 3J2	E	206.93	40

RST - Retail Fuel Storage Tanks

A search of the RST database, dated 1999-Dec 31, 2020 has found that there are 4 RST site(s) within approximately 0.25 kilometers of the project property.

<u>Lower Elevation</u>	<u>Address</u>	<u>Direction</u>	<u>Distance (m)</u>	<u>Map Key</u>
1285118 ONT INC	562 TRAFALGAR RD OAKVILLE ON L6J 3J2	E	206.93	40
ZULFI ESSO	562 TRAFALGAR RD OAKVILLE ON L6J 3J2	E	206.93	40
TRAFALGAR ESSO	562 TRAFALGAR RD OAKVILLE ON L6J3J2	E	206.93	40
ZULFI ESSO	562 TRAFALGAR RD OAKVILLE ON L6J3J2	E	214.03	41

SCT - Scott's Manufacturing Directory

A search of the SCT database, dated 1992-Mar 2011* has found that there are 5 SCT site(s) within approximately 0.25 kilometers of the project property.

<u>Equal/Higher Elevation</u>	<u>Address</u>	<u>Direction</u>	<u>Distance (m)</u>	<u>Map Key</u>
Rubicon Publishing Inc.	595 Argus Rd Oakville ON L6J 3J4	NW	8.87	1
TARGET MARKETING CORP.	591 ARGUS RD OAKVILLE ON L6J 3J4	WNW	22.86	2
DIONEX CANADA LTD.	586 ARGUS RD UNIT 4 OAKVILLE ON L6J 7S1	WSW	89.19	11
Rubicon Publishing Inc.	226 South Service Rd E Oakville ON L6J 2X5	NW	166.27	31
Instant Imprints Canada Inc.	165 Cross Ave Suite 6 Oakville ON L6J 0A9	S	218.52	44

SPL - Ontario Spills

A search of the SPL database, dated 1988-Aug 2020 has found that there are 4 SPL site(s) within approximately 0.25 kilometers of the project property.

<u>Lower Elevation</u>	<u>Address</u>	<u>Direction</u>	<u>Distance (m)</u>	<u>Map Key</u>
PRIVATE OWNER	570 TRAFALGAR ROAD OAKLAND MERCURY MOTOR VEHICLE (OPERATING FLUID) OAKVILLE TOWN ON L6J 3J2	ENE	138.87	22
ESSO PETROLEUM CANADA	562 TRAFALGAR RD SERVICE STATION OAKVILLE TOWN ON L6J 3J2	E	206.93	40
PRIVATELY OWNED	562 TRAFALGAR RD. TEXACO SERVICE STATION MOTOR VEHICLE (OPERATING FLUID) OAKVILLE TOWN ON L6J 3J2	E	206.93	40
PRIVATELY OWNED	562 TRAFALGAR RD. MOTOR VEHICLE (OPERATING FLUID) OAKVILLE TOWN ON L6J 3J2	E	206.93	40

WWIS - Water Well Information System

A search of the WWIS database, dated Apr 30, 2020 has found that there are 16 WWIS site(s) within approximately 0.25 kilometers of

the project property.

<u>Equal/Higher Elevation</u>	<u>Address</u>	<u>Direction</u>	<u>Distance (m)</u>	<u>Map Key</u>
	586 ARGUS RD OAKVILLE ON <i>Well ID: 7161334</i>	WSW	69.50	<u>7</u>
	ON <i>Well ID: 7192191</i>	SSW	90.66	<u>13</u>
	ON <i>Well ID: 7327366</i>	SW	118.55	<u>16</u>
	586 ARGUS RD OAKVILLE ON <i>Well ID: 7161333</i>	SW	126.16	<u>17</u>
	586 ARGUS RD OAKVILLE ON <i>Well ID: 7161332</i>	SW	140.05	<u>24</u>
	165 CROSS AVE OAKVILLE ON <i>Well ID: 7322524</i>	SSW	168.68	<u>33</u>
	165 CROSS AVE OAKVILLE ON <i>Well ID: 7322523</i>	SSW	177.24	<u>34</u>
	165 CROSS AVE OAKVILLE ON <i>Well ID: 7322522</i>	S	223.38	<u>45</u>
	214 CROSS AVE. Oakville ON <i>Well ID: 7134031</i>	SSW	239.18	<u>48</u>
 <u>Lower Elevation</u>	 <u>Address</u>	 <u>Direction</u>	 <u>Distance (m)</u>	 <u>Map Key</u>
	ON <i>Well ID: 7325283</i>	SE	80.29	<u>8</u>
	ON	S	128.46	<u>19</u>

Well ID: 7286766

217 CROSS AVE lot 13 con 3 ESE 139.52 [23](#)
OAKVILLE ON

Well ID: 2810039

562 TAFALGAR RD E 195.63 [37](#)
Oakville ON

Well ID: 7263648

562 TAFALGAR RD ENE 199.11 [39](#)
Oakville ON

Well ID: 7263647

562 TAFALGAR RD E 217.99 [42](#)
Oakville ON

Well ID: 7263649

562 TAFALGAR RD ENE 218.26 [43](#)
Oakville ON

Well ID: 7263650

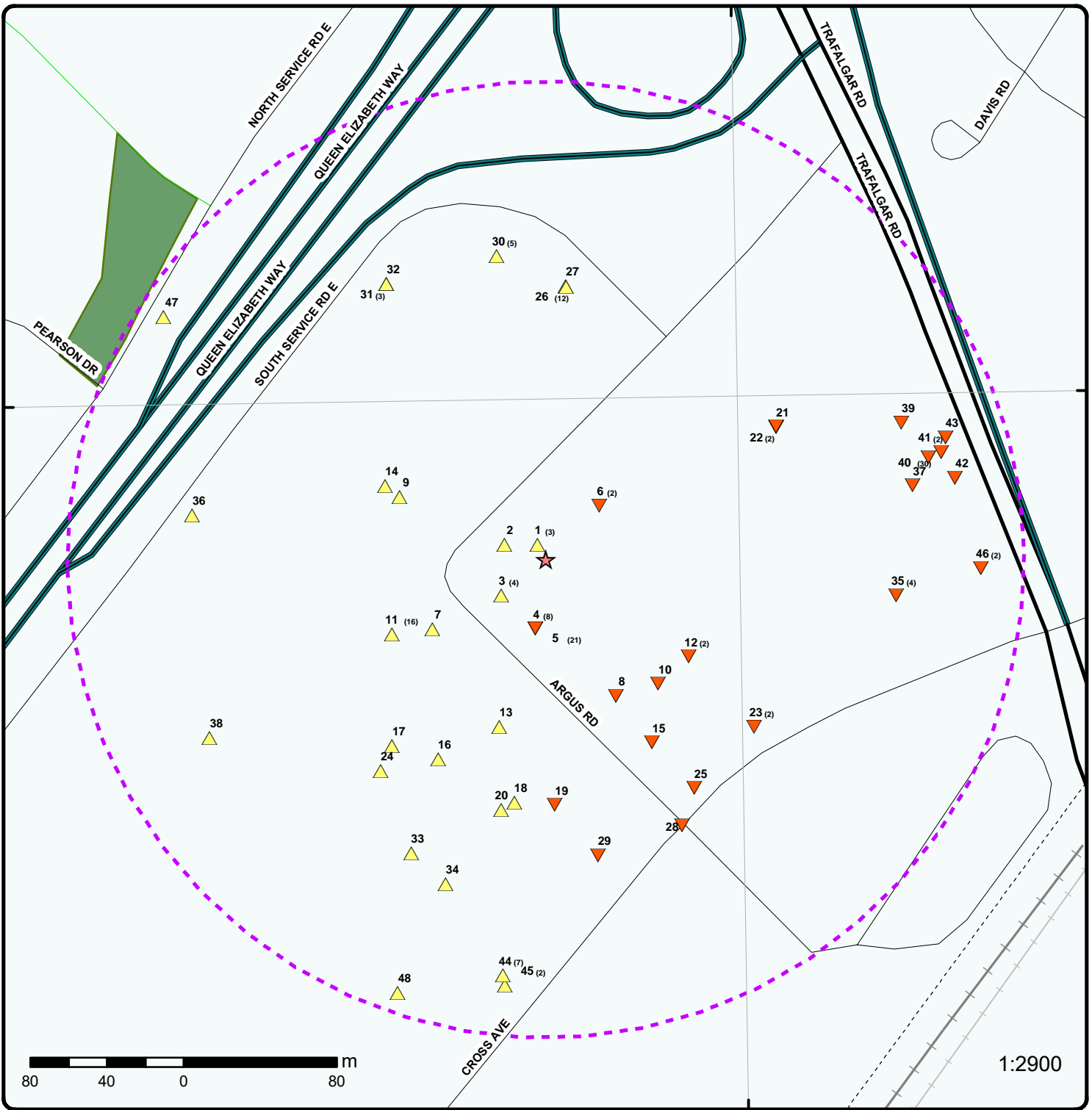

Map: 0.25 Kilometer Radius

Order Number: 21051300283
Address: Argus Road, Oakville, ON



Project Property	Expressway	Industrial and Resource - Regions	National Park
Buffer Outline	Principal Highway	Main Line	Provincial or Territorial Park
Eris Sites with Higher Elevation	Secondary Highway	Sidetrack	Other Park
Eris Sites with Same Elevation	Major Road	Transit Line	Golf Course or Driving Range
Eris Sites with Lower Elevation	Local road	Abandoned Line	Park or Sports Field
Eris Sites with Unknown Elevation	Trail	Proposed Road	Other Recreation Area
	Proposed Road		
	Ferry Route/Ice Road		



43°27'N

43°27'N

250 125 0 250 m

1:10000

Source: Esri, Maxar, GeoEye, Earthstar Geographics, CNES/Airbus DS, USDA, USGS, AeroGRID, IGN, and the GIS User Community

Aerial Year: 2019

Order Number: 21051300283

Address: Argus Road, Oakville, ON



Source: ESRI World Imagery

© ERIS Information Limited Partnership

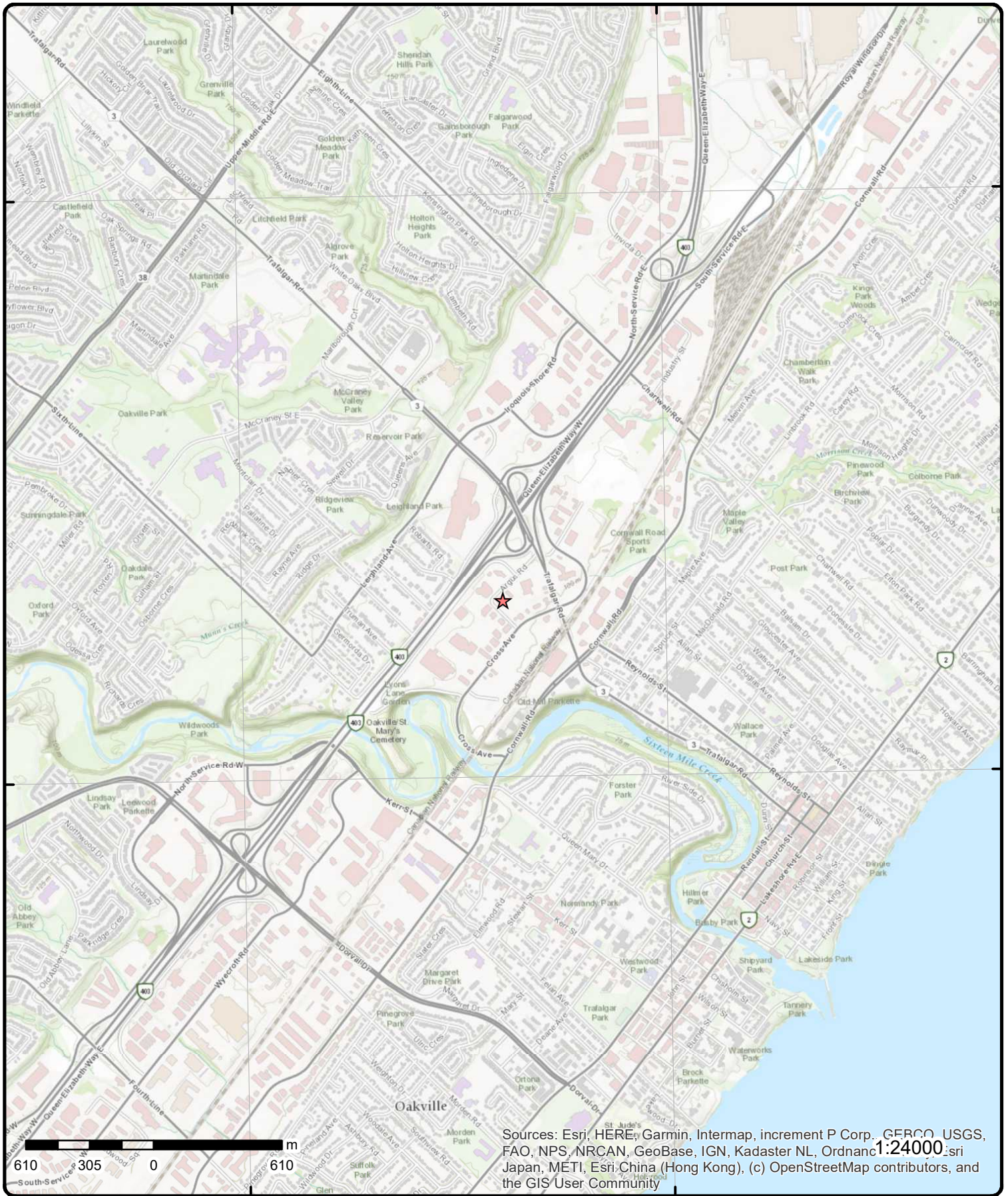

Topographic Map

Address: Argus Road, ON

Source: ESRI World Topographic Map

Order Number: 21051300283



© ERIS Information Limited Partnership

Detail Report

Map Key	Number of Records	Direction/ Distance (m)	Elev/Diff (m)	Site	DB
<u>1</u>	1 of 3	NW/8.9	102.9 / 0.01	E. MYMRYK INVESTMENTS INC. 595 ARGUS ROAD OAKVILLE ON L6J 3J4	GEN
Generator No: ON0588100 Status: Approval Years: 86,87,88,89,90 Contam. Facility: MHSW Facility: SIC Code: 7214 SIC Description: INVESTMENT COMPANIES					
PO Box No: Country: Choice of Contact: Co Admin: Phone No Admin:					
<u>Detail(s)</u>					
Waste Class: 264 Waste Class Desc: PHOTOPROCESSING WASTES					
<u>1</u>	2 of 3	NW/8.9	102.9 / 0.01	E. MYMRYK INVESTMENTS INC. 14-201 595 ARGUS ROAD OAKVILLE ON L6J 3J4	GEN
Generator No: ON0588100 Status: Approval Years: 92,93,94,95,96,97,98 Contam. Facility: MHSW Facility: SIC Code: 7214 SIC Description: INVESTMENT COMPANIES					
PO Box No: Country: Choice of Contact: Co Admin: Phone No Admin:					
<u>Detail(s)</u>					
Waste Class: 264 Waste Class Desc: PHOTOPROCESSING WASTES					
<u>1</u>	3 of 3	NW/8.9	102.9 / 0.01	Rubicon Publishing Inc. 595 Argus Rd Oakville ON L6J 3J4	SCT
Established: 1987 Plant Size (ft²): 1000 Employment: 7					
<u>--Details--</u>					
Description: Book Publishers SIC/NAICS Code: 511130					
<u>2</u>	1 of 1	WNW/22.9	103.7 / 0.75	TARGET MARKETING CORP. 591 ARGUS RD OAKVILLE ON L6J 3J4	SCT

Map Key	Number of Records	Direction/ Distance (m)	Elev/Diff (m)	Site	DB
Established: Plant Size (ft²): Employment:		1979	0	4	
--Details--					
Description:		OFFICE EQUIPMENT			
SIC/NAICS Code:		5044			
Description:		ELECTRICAL APPLIANCES, TELEVISION & RADIO SETS			
SIC/NAICS Code:		5064			
Description:		ELECTRONIC PARTS & EQUIPMENT, N.E.C.			
SIC/NAICS Code:		5065			
Description:		JEWELLERY, WATCHES, PRECIOUS STONES & PRECIOUS METALS			
SIC/NAICS Code:		5094			
Description:		STATIONERY & OFFICE SUPPLIES			
SIC/NAICS Code:		5112			
<u>3</u>	1 of 4	WSW/29.8	103.9 / 0.96	Dr Sam Jomehri 587 argus road oakville ON L6J3J4	GEN
Generator No:		ON6499580		PO Box No:	
Status:				Country: Canada	
Approval Years:		2016		Choice of Contact: CO_OFFICIAL	
Contam. Facility:		No		Co Admin:	
MHSW Facility:		No		Phone No Admin:	
SIC Code:		621210			
SIC Description:		OFFICES OF DENTISTS			
<u>Detail(s)</u>					
Waste Class:		312			
Waste Class Desc:		PATHOLOGICAL WASTES			
<u>3</u>	2 of 4	WSW/29.8	103.9 / 0.96	Dr Sam Jomehri 587 argus road oakville ON L6J3J4	GEN
Generator No:		ON6499580		PO Box No:	
Status:		Registered		Country: Canada	
Approval Years:		As of Dec 2018		Choice of Contact:	
Contam. Facility:				Co Admin:	
MHSW Facility:				Phone No Admin:	
SIC Code:					
SIC Description:					
<u>Detail(s)</u>					
Waste Class:		264 L			
Waste Class Desc:		Photoprocessing wastes			
Waste Class:		312 P			
Waste Class Desc:		Pathological wastes			
<u>3</u>	3 of 4	WSW/29.8	103.9 / 0.96	Dr Sam Jomehri 587 argus road oakville ON L6J3J4	GEN

Map Key	Number of Records	Direction/ Distance (m)	Elev/Diff (m)	Site	DB
Generator No: Status: Approval Years: Contam. Facility: MHSW Facility: SIC Code: SIC Description:	ON6499580 Registered As of Jul 2020			PO Box No: Country: Canada Choice of Contact: Co Admin: Phone No Admin:	
<u>Detail(s)</u>					
Waste Class: Waste Class Desc:	312 P Pathological wastes				
Waste Class: Waste Class Desc:	264 L Photoprocessing wastes				
3	4 of 4	WSW/29.8	103.9 / 0.96	Dr Sam Jomehri 587 argus road oakville ON L6J3J4	GEN
Generator No: Status: Approval Years: Contam. Facility: MHSW Facility: SIC Code: SIC Description:	ON6499580 Registered As of Jan 2021			PO Box No: Country: Canada Choice of Contact: Co Admin: Phone No Admin:	
<u>Detail(s)</u>					
Waste Class: Waste Class Desc:	264 L Photoprocessing wastes				
Waste Class: Waste Class Desc:	312 P Pathological wastes				
4	1 of 8	SSW/36.6	102.9 / -0.01	MED-CHEM LABORATORIES LTD. 581 ARGUS ROAD, BASEMENT, OAKVILLE C/O 8150 SHEPPARD EAST SCARBOROUGH ON L6J 3J4	GEN
Generator No: Status: Approval Years: Contam. Facility: MHSW Facility: SIC Code: SIC Description:	ON0120608 89,90 8681 MEDICAL LABORATORIES			PO Box No: Country: Choice of Contact: Co Admin: Phone No Admin:	
<u>Detail(s)</u>					
Waste Class: Waste Class Desc:	312 PATHOLOGICAL WASTES				
4	2 of 8	SSW/36.6	102.9 / -0.01	MED-CHEM LABORATORIES LTD. 25-656 581 ARGUS ROAD, BASEMENT, OAKVILLE C/O 8150 SHEPPARD EAST SCARBOROUGH ON L6J 3J4	GEN
Generator No:	ON0120608			PO Box No:	

Map Key	Number of Records	Direction/ Distance (m)	Elev/Diff (m)	Site	DB
Status: Approval Years: 94,95,96 Contam. Facility: MHSW Facility: SIC Code: 8681 SIC Description: MEDICAL LABORATORIES Country: Choice of Contact: Co Admin: Phone No Admin:					
<u>Detail(s)</u>					
Waste Class: 312 Waste Class Desc: PATHOLOGICAL WASTES					
<u>4</u>	3 of 8	SSW/36.6	102.9 / -0.01	MCTU DIAGNOSTICS LIMITED 581 ARGUS ROAD OAKVILLE ON L6J 3J4	GEN
Generator No: ON1939813 Status: Approval Years: 94,95,96,97,98,99,00 Contam. Facility: MHSW Facility: SIC Code: 8682 SIC Description: RADIOLOGICAL LAB. PO Box No: Country: Choice of Contact: Co Admin: Phone No Admin:					
<u>Detail(s)</u>					
Waste Class: 264 Waste Class Desc: PHOTOPROCESSING WASTES					
<u>4</u>	4 of 8	SSW/36.6	102.9 / -0.01	MCTU DI(OUT OF BUSINESS) 581 ARGUS ROAD OAKVILLE ON L6J 3J4	GEN
Generator No: ON1939813 Status: Approval Years: 01 Contam. Facility: MHSW Facility: SIC Code: 8682 SIC Description: RADIOLOGICAL LAB. PO Box No: Country: Choice of Contact: Co Admin: Phone No Admin:					
<u>Detail(s)</u>					
Waste Class: 264 Waste Class Desc: PHOTOPROCESSING WASTES					
<u>4</u>	5 of 8	SSW/36.6	102.9 / -0.01	Argus Medical Centre 581 Argus rd, ste 300 Oakville ON L6J 3J4	GEN
Generator No: ON7527744 Status: Approval Years: 2010 Contam. Facility: MHSW Facility: SIC Code: 621110 SIC Description: Offices of Physicians PO Box No: Country: Choice of Contact: Co Admin: Phone No Admin:					
<u>Detail(s)</u>					

Map Key	Number of Records	Direction/ Distance (m)	Elev/Diff (m)	Site	DB
Waste Class:		312			
Waste Class Desc:		PATHOLOGICAL WASTES			
<u>4</u>	6 of 8	SSW/36.6	102.9 / -0.01	Camista Holdings 581 Argus Road Suite 202 Oakville ON L6J 3J4	GEN
Generator No:	ON2647312			PO Box No:	
Status:				Country:	
Approval Years:	2010			Choice of Contact:	
Contam. Facility:				Co Admin:	
MHSW Facility:				Phone No Admin:	
SIC Code:	621390				
SIC Description:	Offices of All Other Health Practitioners				
<u>Detail(s)</u>					
Waste Class:		312			
Waste Class Desc:		PATHOLOGICAL WASTES			
<u>4</u>	7 of 8	SSW/36.6	102.9 / -0.01	Argus Medical Centre 581 Argus rd, ste 300 Oakville ON L6J 3J4	GEN
Generator No:	ON7527744			PO Box No:	
Status:				Country:	
Approval Years:	2011			Choice of Contact:	
Contam. Facility:				Co Admin:	
MHSW Facility:				Phone No Admin:	
SIC Code:	621110				
SIC Description:	Offices of Physicians				
<u>Detail(s)</u>					
Waste Class:		312			
Waste Class Desc:		PATHOLOGICAL WASTES			
<u>4</u>	8 of 8	SSW/36.6	102.9 / -0.01	Argus Medical Centre 581 Argus rd, ste 300 Oakville ON L6J 3J4	GEN
Generator No:	ON7527744			PO Box No:	
Status:				Country:	
Approval Years:	2012			Choice of Contact:	
Contam. Facility:				Co Admin:	
MHSW Facility:				Phone No Admin:	
SIC Code:	621110				
SIC Description:	Offices of Physicians				
<u>Detail(s)</u>					
Waste Class:		312			
Waste Class Desc:		PATHOLOGICAL WASTES			
<u>5</u>	1 of 21	SSW/36.6	102.9 / -0.01	MED-CHEM LABORATORIES LTD. 581 ARGUS ROAD BASEMENT OAKVILLE ON L6L 3J4	GEN
Generator No:	ON0120608			PO Box No:	
Status:				Country:	

Map Key	Number of Records	Direction/ Distance (m)	Elev/Diff (m)	Site	DB
Approval Years: Contam. Facility: MHSW Facility: SIC Code: SIC Description:	92,93,97 8681	MEDICAL LABORATORIES		Choice of Contact: Co Admin: Phone No Admin:	
<u>Detail(s)</u>					
Waste Class: Waste Class Desc:		312 PATHOLOGICAL WASTES			
<u>5</u>	2 of 21	SSW/36.6	102.9 / -0.01	MED-CHEM LABORATORIES LIMITED 581 ARGUS ROAD BASEMENT OAKVILLE ON L6L 3J4	GEN
Generator No: Status: Approval Years: Contam. Facility: MHSW Facility: SIC Code: SIC Description:	ON0120608 98,99,00,01 8681	MEDICAL LABORATORIES		PO Box No: Country: Choice of Contact: Co Admin: Phone No Admin:	
<u>Detail(s)</u>					
Waste Class: Waste Class Desc:		312 PATHOLOGICAL WASTES			
<u>5</u>	3 of 21	SSW/36.6	102.9 / -0.01	CMLHealthCare 581 ARGUS ROAD OAKVILLE ON	GEN
Generator No: Status: Approval Years: Contam. Facility: MHSW Facility: SIC Code: SIC Description:	ON7643250 2009 621510	Medical and Diagnostic Laboratories		PO Box No: Country: Choice of Contact: Co Admin: Phone No Admin:	
<u>Detail(s)</u>					
Waste Class: Waste Class Desc:		312 PATHOLOGICAL WASTES			
<u>5</u>	4 of 21	SSW/36.6	102.9 / -0.01	CMLHealthCare 581 ARGUS ROAD OAKVILLE ON	GEN
Generator No: Status: Approval Years: Contam. Facility: MHSW Facility: SIC Code: SIC Description:	ON7643250 2010 621510	Medical and Diagnostic Laboratories		PO Box No: Country: Choice of Contact: Co Admin: Phone No Admin:	
<u>Detail(s)</u>					
Waste Class:		312			

Map Key	Number of Records	Direction/ Distance (m)	Elev/Diff (m)	Site	DB
Waste Class Desc:		PATHOLOGICAL WASTES			
5	5 of 21	SSW/36.6	102.9 / -0.01	CMLHealthCare 581 ARGUS ROAD OAKVILLE ON	GEN
Generator No:	ON7643250			PO Box No:	
Status:				Country:	
Approval Years:	2011			Choice of Contact:	
Contam. Facility:				Co Admin:	
MHSW Facility:				Phone No Admin:	
SIC Code:	621510				
SIC Description:	Medical and Diagnostic Laboratories				
<u>Detail(s)</u>					
Waste Class:	312				
Waste Class Desc:	PATHOLOGICAL WASTES				
5	6 of 21	SSW/36.6	102.9 / -0.01	LifeLabs LP 581 ARGUS ROAD, Unit 103 OAKVILLE ON	GEN
Generator No:	ON7643250			PO Box No:	
Status:				Country:	
Approval Years:	2012			Choice of Contact:	
Contam. Facility:				Co Admin:	
MHSW Facility:				Phone No Admin:	
SIC Code:	621510				
SIC Description:	Medical and Diagnostic Laboratories				
<u>Detail(s)</u>					
Waste Class:	312				
Waste Class Desc:	PATHOLOGICAL WASTES				
5	7 of 21	SSW/36.6	102.9 / -0.01	LifeLabs LP 581 ARGUS ROAD, Unit 103 OAKVILLE ON	GEN
Generator No:	ON7643250			PO Box No:	
Status:				Country:	
Approval Years:	2013			Choice of Contact:	
Contam. Facility:				Co Admin:	
MHSW Facility:				Phone No Admin:	
SIC Code:	621510				
SIC Description:	MEDICAL AND DIAGNOSTIC LABORATORIES				
<u>Detail(s)</u>					
Waste Class:	312				
Waste Class Desc:	PATHOLOGICAL WASTES				
5	8 of 21	SSW/36.6	102.9 / -0.01	Argus Medical Centre 581 Argus rd, ste 300 Oakville ON	GEN
Generator No:	ON7527744			PO Box No:	
Status:				Country:	
Approval Years:	2013			Choice of Contact:	

Map Key	Number of Records	Direction/ Distance (m)	Elev/Diff (m)	Site	DB
Contam. Facility: MHSW Facility: SIC Code: SIC Description:	621110	OFFICES OF PHYSICIANS		Co Admin: Phone No Admin:	
<u>Detail(s)</u>					
Waste Class: Waste Class Desc:	312	PATHOLOGICAL WASTES			
<u>5</u>	9 of 21	SSW/36.6	102.9 / -0.01	LifeLabs LP 581 ARGUS ROAD, Unit 103 OAKVILLE ON L6J3J4	GEN
Generator No: Status: Approval Years: Contam. Facility: MHSW Facility: SIC Code: SIC Description:	ON7643250 2016 No No 621510	MEDICAL AND DIAGNOSTIC LABORATORIES		PO Box No: Country: Choice of Contact: Co Admin: Phone No Admin:	Canada CO_OFFICIAL
<u>Detail(s)</u>					
Waste Class: Waste Class Desc:	312	PATHOLOGICAL WASTES			
<u>5</u>	10 of 21	SSW/36.6	102.9 / -0.01	LifeLabs LP 581 ARGUS ROAD, Unit 103 OAKVILLE ON L6J3J4	GEN
Generator No: Status: Approval Years: Contam. Facility: MHSW Facility: SIC Code: SIC Description:	ON7643250 2015 No No 621510	MEDICAL AND DIAGNOSTIC LABORATORIES		PO Box No: Country: Choice of Contact: Co Admin: Phone No Admin:	Canada CO_OFFICIAL
<u>Detail(s)</u>					
Waste Class: Waste Class Desc:	312	PATHOLOGICAL WASTES			
<u>5</u>	11 of 21	SSW/36.6	102.9 / -0.01	Argus Medical Centre 581 Argus rd, ste 300 Oakville ON L6J3J4	GEN
Generator No: Status: Approval Years: Contam. Facility: MHSW Facility: SIC Code: SIC Description:	ON7527744 2016 No No 621110	OFFICES OF PHYSICIANS		PO Box No: Country: Choice of Contact: Co Admin: Phone No Admin:	Canada CO_OFFICIAL Meera Ramakrishnar 905338-9900 Ext.4
<u>Detail(s)</u>					
Waste Class: Waste Class Desc:	261	PHARMACEUTICALS			

Map Key	Number of Records	Direction/ Distance (m)	Elev/Diff (m)	Site	DB
Waste Class:		312			
Waste Class Desc:		PATHOLOGICAL WASTES			
<u>5</u>	12 of 21	SSW/36.6	102.9 / -0.01	Argus Medical Centre 581 Argus rd, ste 300 Oakville ON L6J3J4	GEN
Generator No:	ON7527744			PO Box No:	
Status:				Country:	Canada
Approval Years:	2015			Choice of Contact:	CO_OFFICIAL
Contam. Facility:	No			Co Admin:	Meera Ramakrishnar
MHSW Facility:	No			Phone No Admin:	905338-9900 Ext.4
SIC Code:	621110				
SIC Description:	OFFICES OF PHYSICIANS				
<u>Detail(s)</u>					
Waste Class:		312			
Waste Class Desc:		PATHOLOGICAL WASTES			
<u>5</u>	13 of 21	SSW/36.6	102.9 / -0.01	Adamson Properties Inc. 581 Argus Rd. Oakville ON L6J 3J4	GEN
Generator No:	ON7415460			PO Box No:	
Status:				Country:	Canada
Approval Years:	2014			Choice of Contact:	CO_OFFICIAL
Contam. Facility:	No			Co Admin:	
MHSW Facility:	No			Phone No Admin:	
SIC Code:	621110				
SIC Description:	OFFICES OF PHYSICIANS				
<u>Detail(s)</u>					
Waste Class:		251			
Waste Class Desc:		OIL SKIMMINGS & SLUDGES			
<u>5</u>	14 of 21	SSW/36.6	102.9 / -0.01	LifeLabs LP 581 ARGUS ROAD, Unit 103 OAKVILLE ON L6J3J4	GEN
Generator No:	ON7643250			PO Box No:	
Status:				Country:	Canada
Approval Years:	2014			Choice of Contact:	CO_ADMIN
Contam. Facility:	No			Co Admin:	Jacque Maertz
MHSW Facility:	No			Phone No Admin:	905-565-0433 Ext.2202
SIC Code:	621510				
SIC Description:	MEDICAL AND DIAGNOSTIC LABORATORIES				
<u>Detail(s)</u>					
Waste Class:		312			
Waste Class Desc:		PATHOLOGICAL WASTES			
<u>5</u>	15 of 21	SSW/36.6	102.9 / -0.01	Argus Medical Centre 581 Argus rd, ste 300 Oakville ON L6J3J4	GEN
Generator No:	ON7527744			PO Box No:	

Map Key	Number of Records	Direction/ Distance (m)	Elev/Diff (m)	Site	DB
Status: Approval Years: 2014 Contam. Facility: No MHSW Facility: No SIC Code: 621110 SIC Description: OFFICES OF PHYSICIANS				Country: Canada Choice of Contact: CO_OFFICIAL Co Admin: Meera Ramakrishnar Phone No Admin: 905338-9900 Ext.4	
<u>Detail(s)</u>					
Waste Class: 312 Waste Class Desc: PATHOLOGICAL WASTES					
<u>5</u>	16 of 21	SSW/36.6	102.9 / -0.01	LifeLabs LP 581 ARGUS ROAD, Unit 103 OAKVILLE ON L6J3J4	GEN
Generator No: ON7643250 Status: Registered Approval Years: As of Dec 2018 Contam. Facility: MHSW Facility: SIC Code: SIC Description:				PO Box No: Country: Canada Choice of Contact: Co Admin: Phone No Admin:	
<u>Detail(s)</u>					
Waste Class: 312 P Waste Class Desc: Pathological wastes					
<u>5</u>	17 of 21	SSW/36.6	102.9 / -0.01	Argus Medical Centre 581 Argus rd, ste 300 Oakville ON L6J3J4	GEN
Generator No: ON7527744 Status: Registered Approval Years: As of Dec 2018 Contam. Facility: MHSW Facility: SIC Code: SIC Description:				PO Box No: Country: Canada Choice of Contact: Co Admin: Phone No Admin:	
<u>Detail(s)</u>					
Waste Class: 261 A Waste Class Desc: Pharmaceuticals					
Waste Class: 312 P Waste Class Desc: Pathological wastes					
<u>5</u>	18 of 21	SSW/36.6	102.9 / -0.01	LifeLabs LP 581 ARGUS ROAD, Unit 103 OAKVILLE ON L6J3J4	GEN
Generator No: ON7643250 Status: Registered Approval Years: As of Jul 2020 Contam. Facility: MHSW Facility: SIC Code: SIC Description:				PO Box No: Country: Canada Choice of Contact: Co Admin: Phone No Admin:	

Map Key	Number of Records	Direction/ Distance (m)	Elev/Diff (m)	Site	DB
<u>Detail(s)</u>					
Waste Class:		312 P			
Waste Class Desc:		Pathological wastes			
<u>5</u>	19 of 21	SSW/36.6	102.9 / -0.01	Argus Medical Centre 581 Argus Rd, ste 300 Oakville ON L6J3J4	GEN
Generator No:		ON7527744		PO Box No:	
Status:		Registered		Country: Canada	
Approval Years:		As of Jul 2020		Choice of Contact:	
Contam. Facility:				Co Admin:	
MHSW Facility:				Phone No Admin:	
SIC Code:					
SIC Description:					
<u>Detail(s)</u>					
Waste Class:		261 A			
Waste Class Desc:		Pharmaceuticals			
Waste Class:		312 P			
Waste Class Desc:		Pathological wastes			
<u>5</u>	20 of 21	SSW/36.6	102.9 / -0.01	LifeLabs LP 581 ARGUS ROAD, Unit 103 OAKVILLE ON L6J3J4	GEN
Generator No:		ON7643250		PO Box No:	
Status:		Registered		Country: Canada	
Approval Years:		As of Jan 2021		Choice of Contact:	
Contam. Facility:				Co Admin:	
MHSW Facility:				Phone No Admin:	
SIC Code:					
SIC Description:					
<u>Detail(s)</u>					
Waste Class:		312 P			
Waste Class Desc:		Pathological wastes			
<u>5</u>	21 of 21	SSW/36.6	102.9 / -0.01	Argus Medical Centre 581 Argus Rd, ste 300 Oakville ON L6J3J4	GEN
Generator No:		ON7527744		PO Box No:	
Status:		Registered		Country: Canada	
Approval Years:		As of Jan 2021		Choice of Contact:	
Contam. Facility:				Co Admin:	
MHSW Facility:				Phone No Admin:	
SIC Code:					
SIC Description:					
<u>Detail(s)</u>					
Waste Class:		312 P			
Waste Class Desc:		Pathological wastes			
Waste Class:		261 A			

Map Key	Number of Records	Direction/ Distance (m)	Elev/Diff (m)	Site	DB
Waste Class Desc:		Pharmaceuticals			
<u>6</u>	1 of 2	NE/39.8	102.9 / -0.07	603 Argus Rd. Oakville ON L6J 6G6	EHS
Order No:	20030620007			Nearest Intersection:	
Status:	C			Municipality:	
Report Type:	Site Report			Client Prov/State:	ON
Report Date:	6/23/03			Search Radius (km):	0.25
Date Received:	6/20/03			X:	-79.68454
Previous Site Name:				Y:	43.458004
Lot/Building Size:					
Additional Info Ordered:					
<u>6</u>	2 of 2	NE/39.8	102.9 / -0.07	Inside Health Inc. 100-603 Argus Road Oakville ON L6J 6G6	GEN
Generator No:	ON5885545			PO Box No:	
Status:	Registered			Country:	Canada
Approval Years:	As of Dec 2018			Choice of Contact:	
Contam. Facility:				Co Admin:	
MHSW Facility:				Phone No Admin:	
SIC Code:					
SIC Description:					
<u>Detail(s)</u>					
Waste Class:	312 P				
Waste Class Desc:	Pathological wastes				
<u>7</u>	1 of 1	WSW/69.5	103.8 / 0.84	586 ARGUS RD OAKVILLE ON	WWIS
Well ID:	7161334			Data Entry Status:	
Construction Date:				Data Src:	
Primary Water Use:	Monitoring and Test Hole			Date Received:	4/5/2011
Sec. Water Use:	0			Selected Flag:	Yes
Final Well Status:	0			Abandonment Rec:	
Water Type:				Contractor:	7241
Casing Material:				Form Version:	7
Audit No:	Z130919			Owner:	
Tag:	A115644			Street Name:	586 ARGUS RD
Construction Method:				County:	HALTON
Elevation (m):				Municipality:	OAKVILLE TOWN
Elevation Reliability:				Site Info:	
Depth to Bedrock:				Lot:	
Well Depth:				Concession:	
Overburden/Bedrock:				Concession Name:	
Pump Rate:				Easting NAD83:	
Static Water Level:				Northing NAD83:	
Flowing (Y/N):				Zone:	
Flow Rate:				UTM Reliability:	
Clear/Cloudy:					
PDF URL (Map):	https://d2khazk8e83rdv.cloudfront.net/moe_mapping/downloads/2Water/Wells_pdfs/7167161334.pdf				
<u>Bore Hole Information</u>					
Bore Hole ID:	1003493422			Elevation:	104.081352
DP2BR:				Elevrc:	

Map Key	Number of Records	Direction/ Distance (m)	Elev/Diff (m)	Site	DB
Spatial Status:				Zone:	17
Code OB:				East83:	606357
Code OB Desc:				North83:	4812434
Open Hole:				Org CS:	UTM83
Cluster Kind:				UTMRC:	3
Date Completed:		3/29/2011	UTMRC Desc:		margin of error : 10 - 30 m
Remarks:				Location Method:	wwr
Elevrc Desc:					
Location Source Date:					
Improvement Location Source:					
Improvement Location Method:					
Source Revision Comment:					
Supplier Comment:					

Overburden and Bedrock

Materials Interval

Formation ID: 1003828466
Layer: 2
Color: 6
General Color: BROWN
Mat1: 06
Most Common Material: SILT
Mat2: 28
Mat2 Desc: SAND
Mat3: 66
Mat3 Desc: DENSE
Formation Top Depth: .5
Formation End Depth: 11
Formation End Depth UOM: ft

Overburden and Bedrock

Materials Interval

Formation ID: 1003828465
Layer: 1
Color: 8
General Color: BLACK
Mat1: 02
Most Common Material: TOPSOIL
Mat2:
Mat2 Desc:
Mat3: 77
Mat3 Desc: LOOSE
Formation Top Depth: 0
Formation End Depth: .5
Formation End Depth UOM: ft

Annular Space/Abandonment

Sealing Record

Plug ID: 1003828475
Layer: 1
Plug From: 0
Plug To: 0.5
Plug Depth UOM: ft

Annular Space/Abandonment

Sealing Record

Plug ID: 1003828477
Layer: 3

Map Key	Number of Records	Direction/ Distance (m)	Elev/Diff (m)	Site	DB
Plug From:		3			
Plug To:		11			
Plug Depth UOM:		ft			
<u>Annular Space/Abandonment Sealing Record</u>					
Plug ID:		1003828476			
Layer:		2			
Plug From:		0.5			
Plug To:		3			
Plug Depth UOM:		ft			
<u>Method of Construction & Well Use</u>					
Method Construction ID:		1003828473			
Method Construction Code:		D			
Method Construction:		Direct Push			
Other Method Construction:					
<u>Pipe Information</u>					
Pipe ID:		1003828464			
Casing No:		0			
Comment:					
Alt Name:					
<u>Construction Record - Casing</u>					
Casing ID:		1003828469			
Layer:		1			
Material:		5			
Open Hole or Material:		PLASTIC			
Depth From:		0			
Depth To:		4			
Casing Diameter:		2			
Casing Diameter UOM:		inch			
Casing Depth UOM:		ft			
<u>Construction Record - Screen</u>					
Screen ID:		1003828470			
Layer:		1			
Slot:		10			
Screen Top Depth:		4			
Screen End Depth:		11			
Screen Material:		5			
Screen Depth UOM:		ft			
Screen Diameter UOM:		inch			
Screen Diameter:		2.28			
<u>Water Details</u>					
Water ID:		1003828468			
Layer:					
Kind Code:					
Kind:					
Water Found Depth:					
Water Found Depth UOM:		ft			

Map Key	Number of Records	Direction/ Distance (m)	Elev/Diff (m)	Site	DB
---------	-------------------	----------------------------	------------------	------	----

Hole Diameter

Hole ID: 1003828467
 Diameter: 4.5
 Depth From: 0
 Depth To: 11
 Hole Depth UOM: ft
 Hole Diameter UOM: inch

8 1 of 1 SE/80.3 101.8 / -1.15 ON WWIS

Well ID:	7325283	Data Entry Status:	Yes
Construction Date:		Data Src:	
Primary Water Use:		Date Received:	12/28/2018
Sec. Water Use:		Selected Flag:	Yes
Final Well Status:		Abandonment Rec:	
Water Type:		Contractor:	7609
Casing Material:		Form Version:	8
Audit No:	C42401	Owner:	
Tag:	A248729	Street Name:	
Construction Method:		County:	HALTON
Elevation (m):		Municipality:	OAKVILLE TOWN
Elevation Reliability:		Site Info:	
Depth to Bedrock:		Lot:	
Well Depth:		Concession:	
Overburden/Bedrock:		Concession Name:	
Pump Rate:		Easting NAD83:	
Static Water Level:		Northing NAD83:	
Flowing (Y/N):		Zone:	
Flow Rate:		UTM Reliability:	
Clear/Cloudy:			

PDF URL (Map):

Bore Hole Information

Bore Hole ID:	1007329148	Elevation:	
DP2BR:		Elevrc:	
Spatial Status:		Zone:	17
Code OB:		East83:	606453
Code OB Desc:		North83:	4812399
Open Hole:		Org CS:	UTM83
Cluster Kind:		UTMRC:	4
Date Completed:	9/11/2018	UTMRC Desc:	margin of error : 30 m - 100 m
Remarks:		Location Method:	wwr
Elevrc Desc:			
Location Source Date:			
Improvement Location Source:			
Improvement Location Method:			
Source Revision Comment:			
Supplier Comment:			

9 1 of 1 WNW/83.0 104.8 / 1.91 590 Argus Rd Oakville ON L6J3J3 EHS

Order No:	20150731030	Nearest Intersection:	
Status:	C	Municipality:	
Report Type:	Custom Report	Client Prov/State:	ON
Report Date:	06-AUG-15	Search Radius (km):	.25
Date Received:	31-JUL-15	X:	-79.685553
Previous Site Name:		Y:	43.457883
Lot/Building Size:			

Map Key	Number of Records	Direction/ Distance (m)	Elev/Diff (m)	Site	DB
---------	-------------------	-------------------------	---------------	------	----

Additional Info Ordered:

10	1 of 1	SE/87.7	101.9 / -1.03	217 Cross Avenue and 571 Argus Road Oakville ON L6J 2W9	EHS
Order No:	20180505018			Nearest Intersection:	
Status:	C			Municipality:	Oakville
Report Type:	Custom Report			Client Prov/State:	ON
Report Date:	14-MAY-18			Search Radius (km):	.3
Date Received:	05-MAY-18			X:	-79.683902
Previous Site Name:				Y:	43.456984
Lot/Building Size:					
Additional Info Ordered:	Fire Insur. Maps and/or Site Plans; City Directory				

11	1 of 16	WSW/89.2	104.2 / 1.32	DIONEX CANADA LTD. 586 ARGUS RD UNIT 4 OAKVILLE ON L6J 7S1	SCT
Established:	1986				
Plant Size (ft²):	2500				
Employment:	8				
--Details--					
Description:	PROFESSIONAL EQUIPMENT AND SUPPLIES, NOT ELSEWHERE CLASSIFIED				
SIC/NAICS Code:	5049				

11	2 of 16	WSW/89.2	104.2 / 1.32	DR. GREGORY A. SHAW 100 - 586 ARGUS ROAD OAKVILLE ON L6J 7S1	GEN
Generator No:	ON1806700			PO Box No:	
Status:				Country:	
Approval Years:	93,94,95,96,97,98			Choice of Contact:	
Contam. Facility:				Co Admin:	
MHSW Facility:				Phone No Admin:	
SIC Code:	8653				
SIC Description:	DENTISTS, GP., OFF.				
Detail(s)					
Waste Class:	264				
Waste Class Desc:	PHOTOPROCESSING WASTES				

11	3 of 16	WSW/89.2	104.2 / 1.32	DR. GREGORY A. SHAW 586 ARGUS ROAD, UNIT 100 OAKVILLE ON L6J 3J3	GEN
Generator No:	ON1806700			PO Box No:	
Status:				Country:	
Approval Years:	99,00,01,03			Choice of Contact:	
Contam. Facility:				Co Admin:	
MHSW Facility:				Phone No Admin:	
SIC Code:	8653				
SIC Description:	DENTISTS, GP., OFF.				
Detail(s)					

Map Key	Number of Records	Direction/ Distance (m)	Elev/Diff (m)	Site	DB
Waste Class:		264			
Waste Class Desc:		PHOTOPROCESSING WASTES			
11	4 of 16	WSW/89.2	104.2 / 1.32	DR. GREGORY A. SHAW 586 ARGUS ROAD, UNIT 100 OAKVILLE ON L6J 3J3	GEN
Generator No:	ON1806700			PO Box No:	
Status:				Country:	
Approval Years:	02			Choice of Contact:	
Contam. Facility:				Co Admin:	
MHSW Facility:				Phone No Admin:	
SIC Code:					
SIC Description:					
11	5 of 16	WSW/89.2	104.2 / 1.32	586 Argus Road Oakville ON L6J 7S1	EHS
Order No:	20041203037			Nearest Intersection:	
Status:	C			Municipality:	Halton Region
Report Type:	Basic Report			Client Prov/State:	ON
Report Date:	12/14/04			Search Radius (km):	0.25
Date Received:	12/3/04			X:	-79.685329
Previous Site Name:				Y:	43.457428
Lot/Building Size:					
Additional Info Ordered:					
11	6 of 16	WSW/89.2	104.2 / 1.32	DR. GREGORY A. SHAW 586 ARGUS ROAD, UNIT 100 OAKVILLE ON L6J 7S1	GEN
Generator No:	ON1806700			PO Box No:	
Status:				Country:	
Approval Years:	04			Choice of Contact:	
Contam. Facility:				Co Admin:	
MHSW Facility:				Phone No Admin:	
SIC Code:					
SIC Description:					
11	7 of 16	WSW/89.2	104.2 / 1.32	586 Argus Road Oakville ON L6J 3J3	EHS
Order No:	20110323010			Nearest Intersection:	
Status:	C			Municipality:	
Report Type:	Site Report			Client Prov/State:	ON
Report Date:	3/24/2011			Search Radius (km):	0.25
Date Received:	3/23/2011 11:24:06 AM			X:	-79.685598
Previous Site Name:				Y:	43.457189
Lot/Building Size:					
Additional Info Ordered:					
11	8 of 16	WSW/89.2	104.2 / 1.32	586 Argus Road Oakville ON L6J 3J3	EHS
Order No:	20110310045			Nearest Intersection:	
Status:	C			Municipality:	
Report Type:	Standard Report			Client Prov/State:	ON
Report Date:	3/15/2011			Search Radius (km):	0.25
Date Received:	3/10/2011			X:	-79.685302
Previous Site Name:				Y:	43.45734

Map Key	Number of Records	Direction/ Distance (m)	Elev/Diff (m)	Site	DB
<i>Lot/Building Size:</i> <i>Additional Info Ordered:</i>					
11	9 of 16	WSW/89.2	104.2 / 1.32	586 Argus Rd Oakville ON L6J3J3	EHS
Order No:	20140505063			Nearest Intersection:	
Status:	C			Municipality:	
Report Type:	Custom Report			Client Prov/State:	ON
Report Date:	09-MAY-14			Search Radius (km):	.25
Date Received:	05-MAY-14			X:	-79.685333
Previous Site Name:				Y:	43.457263
Lot/Building Size:					
Additional Info Ordered:					
11	10 of 16	WSW/89.2	104.2 / 1.32	586 Argus Clinic 586 Argus Rd, Suite 101 Oakville ON L6J 3J3	GEN
Generator No:	ON3344499			PO Box No:	
Status:				Country:	Canada
Approval Years:	2015			Choice of Contact:	CO_ADMIN
Contam. Facility:	No			Co Admin:	Sherine Soliman
MHSW Facility:	No			Phone No Admin:	905-842-2410 Ext.
SIC Code:	621110				
SIC Description:	OFFICES OF PHYSICIANS				
Detail(s)					
Waste Class:	312				
Waste Class Desc:	PATHOLOGICAL WASTES				
Waste Class:	261				
Waste Class Desc:	PHARMACEUTICALS				
11	11 of 16	WSW/89.2	104.2 / 1.32	586 Argus Clinic 586 Argus Rd, Suite 101 Oakville ON L6J 3J3	GEN
Generator No:	ON3344499			PO Box No:	
Status:				Country:	Canada
Approval Years:	2016			Choice of Contact:	CO_ADMIN
Contam. Facility:	No			Co Admin:	Sherine Soliman
MHSW Facility:	No			Phone No Admin:	905-842-2410 Ext.
SIC Code:	621110				
SIC Description:	OFFICES OF PHYSICIANS				
Detail(s)					
Waste Class:	261				
Waste Class Desc:	PHARMACEUTICALS				
Waste Class:	312				
Waste Class Desc:	PATHOLOGICAL WASTES				
11	12 of 16	WSW/89.2	104.2 / 1.32	586 Argus Clinic 586 Argus Rd, Suite 101 Oakville ON L6J 3J3	GEN

Map Key	Number of Records	Direction/ Distance (m)	Elev/Diff (m)	Site	DB
<p>Generator No: ON3344499 Status: Approval Years: 2014 Contam. Facility: No MHSW Facility: No SIC Code: 621110 SIC Description: OFFICES OF PHYSICIANS</p> <p>PO Box No: Country: Canada Choice of Contact: CO_ADMIN Co Admin: Sherine Soliman Phone No Admin: 905-842-2410 Ext.</p>					
Detail(s)					
<p>Waste Class: 261 Waste Class Desc: PHARMACEUTICALS</p> <p>Waste Class: 312 Waste Class Desc: PATHOLOGICAL WASTES</p>					
11	13 of 16	WSW/89.2	104.2 / 1.32	586 Argus Clinic 586 Argus Rd, Suite 101 Oakville ON L6J 3J3	GEN
<p>Generator No: ON3344499 Status: Registered Approval Years: As of Dec 2018 Contam. Facility: MHSW Facility: SIC Code: SIC Description:</p> <p>PO Box No: Country: Canada Choice of Contact: Co Admin: Phone No Admin:</p>					
Detail(s)					
<p>Waste Class: 261 A Waste Class Desc: Pharmaceuticals</p> <p>Waste Class: 312 P Waste Class Desc: Pathological wastes</p>					
11	14 of 16	WSW/89.2	104.2 / 1.32	586 Argus Rd Oakville ON L6J3J3	EHS
<p>Order No: 20170626334 Status: C Report Type: Standard Report Report Date: 04-JUL-17 Date Received: 26-JUN-17 Previous Site Name: unknown Lot/Building Size: 1.0 hectares Additional Info Ordered: Fire Insur. Maps and/or Site Plans; City Directory</p> <p>Nearest Intersection: Municipality: Halton Client Prov/State: ON Search Radius (km): .25 X: -79.685333 Y: 43.457263</p>					
11	15 of 16	WSW/89.2	104.2 / 1.32	586 Argus Clinic 586 Argus Rd, Suite 101 Oakville ON L6J 3J3	GEN
<p>Generator No: ON3344499 Status: Registered Approval Years: As of Jul 2020 Contam. Facility: MHSW Facility: SIC Code: SIC Description:</p> <p>PO Box No: Country: Canada Choice of Contact: Co Admin: Phone No Admin:</p>					

Map Key	Number of Records	Direction/ Distance (m)	Elev/Diff (m)	Site	DB
<u>Detail(s)</u>					
Waste Class:		261 A			
Waste Class Desc:		Pharmaceuticals			
Waste Class:		312 P			
Waste Class Desc:		Pathological wastes			
11	16 of 16	WSW/89.2	104.2 / 1.32	586 Argus Clinic 586 Argus Rd, Suite 101 Oakville ON L6J 3J3	GEN
Generator No:		ON3344499		PO Box No:	
Status:		Registered		Country: Canada	
Approval Years:		As of Jan 2021		Choice of Contact:	
Contam. Facility:				Co Admin:	
MHSW Facility:				Phone No Admin:	
SIC Code:					
SIC Description:					
<u>Detail(s)</u>					
Waste Class:		261 A			
Waste Class Desc:		Pharmaceuticals			
Waste Class:		312 P			
Waste Class Desc:		Pathological wastes			
12	1 of 2	ESE/90.4	100.9 / -1.98	217, 227 Cross Avenue and 571 Argus Road Oakville ON L6J 2W9	EHS
Order No:		20310200160		Nearest Intersection:	
Status:		C		Municipality:	
Report Type:		RSC Report (Urban)		Client Prov/State: ON	
Report Date:		05-NOV-20		Search Radius (km): .3	
Date Received:		02-NOV-20		X: -79.68370151	
Previous Site Name:				Y: 43.45711061	
Lot/Building Size:					
Additional Info Ordered:					
12	2 of 2	ESE/90.4	100.9 / -1.98	217, 227 Cross Avenue and 571 Argus Road Oakville ON L6J 2W9	EHS
Order No:		20310200160		Nearest Intersection:	
Status:		C		Municipality:	
Report Type:		RSC Report (Urban)		Client Prov/State: ON	
Report Date:		05-NOV-20		Search Radius (km): .3	
Date Received:		02-NOV-20		X: -79.68370151	
Previous Site Name:				Y: 43.45711061	
Lot/Building Size:					
Additional Info Ordered:					
13	1 of 1	SSW/90.7	103.9 / 0.96	ON	WWIS
Well ID:		7192191		Data Entry Status: Yes	
Construction Date:				Data Src:	
Primary Water Use:				Date Received: 11/28/2012	
Sec. Water Use:				Selected Flag: Yes	
Final Well Status:				Abandonment Rec:	

Map Key	Number of Records	Direction/ Distance (m)	Elev/Diff (m)	Site	DB
Water Type: Casing Material: Audit No: C19728 Tag: A128931 Construction Method: Elevation (m): Elevation Reliability: Depth to Bedrock: Well Depth: Overburden/Bedrock: Pump Rate: Static Water Level: Flowing (Y/N): Flow Rate: Clear/Cloudy:					
Contractor: 7230 Form Version: 8 Owner: Street Name: County: HALTON Municipality: OAKVILLE TOWN Site Info: Lot: Concession: Concession Name: Easting NAD83: Northing NAD83: Zone: UTM Reliability:					
PDF URL (Map): https://d2khazk8e83rdv.cloudfront.net/moe_mapping/downloads/2Water/Wells_pdfs/719\7192191.pdf					
Bore Hole Information					
Bore Hole ID: 1004211033 DP2BR: Spatial Status: Code OB: Code OB Desc: Open Hole: Cluster Kind: Date Completed: 5/18/2012 Remarks: Elevrc Desc: Location Source Date: Improvement Location Source: Improvement Location Method: Source Revision Comment: Supplier Comment:					
Elevation: 103.324111 Elevrc: Zone: 17 East83: 606392 North83: 4812383 Org CS: UTM83 UTMRC: 4 UTMRC Desc: margin of error : 30 m - 100 m Location Method: wwr					
14	1 of 1	WNW/92.2	104.8 / 1.91	590 Argus Road Oakville ON	EHS
Order No: 20160712020 Status: C Report Type: Standard Report Report Date: 15-JUL-16 Date Received: 12-JUL-16 Previous Site Name: Lot/Building Size: Additional Info Ordered:					
Nearest Intersection: Municipality: Client Prov/State: ON Search Radius (km): .25 X: -79.685645 Y: 43.457936					
15	1 of 1	SE/110.7	101.9 / -1.02	207 Cross Avenue Oakville ON L6J 2W9	EHS
Order No: 20040504006 Status: C Report Type: Complete Report Report Date: 5/12/04 Date Received: 5/4/04 Previous Site Name: Lot/Building Size: 13175 square feet (lot size) Additional Info Ordered: Fire Insur. Maps and/or Site Plans; Title Search					
Nearest Intersection: cross av/argus rd Municipality: halton Client Prov/State: ON Search Radius (km): 0.25 X: -79.68379 Y: 43.456578					

Map Key	Number of Records	Direction/ Distance (m)	Elev/Diff (m)	Site	DB
16	1 of 1	SW/118.5	103.8 / 0.86	ON	WWIS
Well ID:	7327366			Data Entry Status:	Yes
Construction Date:				Data Src:	
Primary Water Use:				Date Received:	1/21/2019
Sec. Water Use:				Selected Flag:	Yes
Final Well Status:				Abandonment Rec:	
Water Type:				Contractor:	7324
Casing Material:				Form Version:	8
Audit No:	C45033			Owner:	
Tag:	A256355			Street Name:	
Construction Method:				County:	HALTON
Elevation (m):				Municipality:	OAKVILLE TOWN
Elevation Reliability:				Site Info:	
Depth to Bedrock:				Lot:	
Well Depth:				Concession:	
Overburden/Bedrock:				Concession Name:	
Pump Rate:				Easting NAD83:	
Static Water Level:				Northing NAD83:	
Flowing (Y/N):				Zone:	
Flow Rate:				UTM Reliability:	
Clear/Cloudy:					

PDF URL (Map):

Bore Hole Information

Bore Hole ID:	1007360911			Elevation:	
DP2BR:				Elevrc:	
Spatial Status:				Zone:	17
Code OB:				East83:	606360
Code OB Desc:				North83:	4812366
Open Hole:				Org CS:	UTM83
Cluster Kind:				UTMRC:	4
Date Completed:	8/29/2018			UTMRC Desc:	margin of error : 30 m - 100 m
Remarks:				Location Method:	wwr
Elevrc Desc:					
Location Source Date:					
Improvement Location Source:					
Improvement Location Method:					
Source Revision Comment:					
Supplier Comment:					

Map Key	Number of Records	Direction/ Distance (m)	Elev/Diff (m)	Site	DB
17	1 of 1	SW/126.2	104.3 / 1.36	586 ARGUS RD OAKVILLE ON	WWIS
Well ID:	7161333			Data Entry Status:	
Construction Date:				Data Src:	
Primary Water Use:	Monitoring and Test Hole			Date Received:	4/5/2011
Sec. Water Use:	0			Selected Flag:	Yes
Final Well Status:	0			Abandonment Rec:	
Water Type:				Contractor:	7241
Casing Material:				Form Version:	7
Audit No:	Z130926			Owner:	
Tag:	A115645			Street Name:	586 ARGUS RD
Construction Method:				County:	HALTON
Elevation (m):				Municipality:	OAKVILLE TOWN
Elevation Reliability:				Site Info:	
Depth to Bedrock:				Lot:	
Well Depth:				Concession:	
Overburden/Bedrock:				Concession Name:	
Pump Rate:				Easting NAD83:	
Static Water Level:				Northing NAD83:	

Map Key	Number of Records	Direction/ Distance (m)	Elev/Diff (m)	Site	DB
Flowing (Y/N): Flow Rate: Clear/Cloudy:				Zone: UTM Reliability:	
PDF URL (Map):		https://d2khazk8e83rdv.cloudfront.net/moe_mapping/downloads/2Water/Wells_pdfs/716\7161333.pdf			
<u>Bore Hole Information</u>					
Bore Hole ID:	1003493420			Elevation:	104.255981
DP2BR:				Elevrc:	
Spatial Status:				Zone:	17
Code OB:				East83:	606336
Code OB Desc:				North83:	4812373
Open Hole:				Org CS:	UTM83
Cluster Kind:				UTMRC:	3
Date Completed:	3/29/2011			UTMRC Desc:	margin of error : 10 - 30 m
Remarks:				Location Method:	wwr
Elevrc Desc:					
Location Source Date:					
Improvement Location Source:					
Improvement Location Method:					
Source Revision Comment:					
Supplier Comment:					
<u>Overburden and Bedrock</u>					
<u>Materials Interval</u>					
Formation ID:	1003828443				
Layer:	2				
Color:	6				
General Color:	BROWN				
Mat1:	28				
Most Common Material:	SAND				
Mat2:	11				
Mat2 Desc:	GRAVEL				
Mat3:	77				
Mat3 Desc:	LOOSE				
Formation Top Depth:	.5				
Formation End Depth:	1				
Formation End Depth UOM:	ft				
<u>Overburden and Bedrock</u>					
<u>Materials Interval</u>					
Formation ID:	1003828444				
Layer:	3				
Color:	6				
General Color:	BROWN				
Mat1:	06				
Most Common Material:	SILT				
Mat2:	28				
Mat2 Desc:	SAND				
Mat3:	66				
Mat3 Desc:	DENSE				
Formation Top Depth:	1				
Formation End Depth:	11				
Formation End Depth UOM:	ft				
<u>Overburden and Bedrock</u>					
<u>Materials Interval</u>					
Formation ID:	1003828442				

Map Key	Number of Records	Direction/ Distance (m)	Elev/Diff (m)	Site	DB
Layer:		1			
Color:		8			
General Color:		BLACK			
Mat1:		27			
Most Common Material:		OTHER			
Mat2:					
Mat2 Desc:					
Mat3:					
Mat3 Desc:					
Formation Top Depth:		0			
Formation End Depth:		.5			
Formation End Depth UOM:		ft			
<u>Annular Space/Abandonment Sealing Record</u>					
Plug ID:		1003828454			
Layer:		2			
Plug From:		0.5			
Plug To:		3			
Plug Depth UOM:		ft			
<u>Annular Space/Abandonment Sealing Record</u>					
Plug ID:		1003828453			
Layer:		1			
Plug From:		0			
Plug To:		0.5			
Plug Depth UOM:		ft			
<u>Annular Space/Abandonment Sealing Record</u>					
Plug ID:		1003828455			
Layer:		3			
Plug From:		3			
Plug To:		11			
Plug Depth UOM:		ft			
<u>Method of Construction & Well Use</u>					
Method Construction ID:		1003828451			
Method Construction Code:		D			
Method Construction:		Direct Push			
Other Method Construction:					
<u>Pipe Information</u>					
Pipe ID:		1003828441			
Casing No:		0			
Comment:					
Alt Name:					
<u>Construction Record - Casing</u>					
Casing ID:		1003828447			
Layer:		1			
Material:		5			
Open Hole or Material:		PLASTIC			

Map Key	Number of Records	Direction/ Distance (m)	Elev/Diff (m)	Site	DB
---------	-------------------	----------------------------	------------------	------	----

Depth From: 0
Depth To: 4
Casing Diameter: 2
Casing Diameter UOM: inch
Casing Depth UOM: ft

Construction Record - Screen

Screen ID: 1003828448
Layer: 1
Slot: 10
Screen Top Depth: 4
Screen End Depth: 11
Screen Material: 5
Screen Depth UOM: ft
Screen Diameter UOM: inch
Screen Diameter: 2.28

Water Details

Water ID: 1003828446
Layer:
Kind Code:
Kind:
Water Found Depth:
Water Found Depth UOM: ft

Hole Diameter

Hole ID: 1003828445
Diameter: 4.5
Depth From: 0
Depth To: 11
Hole Depth UOM: ft
Hole Diameter UOM: inch

[18](#) 1 of 1 **SSW/127.8** **103.7 / 0.75** **Argus Road And Cross Avenue**
Oakville ON **EHS**

Order No: 20111129030	Nearest Intersection:
Status: C	Municipality: Oakville
Report Type: Standard Report	Client Prov/State: ON
Report Date: 12/8/2011 3:22:17 PM	Search Radius (km): 0.25
Date Received: 11/29/2011 3:22:18 PM	X: -79.684844
Previous Site Name:	Y: 43.456439
Lot/Building Size:	
Additional Info Ordered: Fire Insur. Maps and/or Site Plans; Aerial Photos	

[19](#) 1 of 1 **S/128.5** **102.8 / -0.12** **ON** **WWIS**

Well ID: 7286766	Data Entry Status: Yes
Construction Date:	Data Src:
Primary Water Use:	Date Received: 5/17/2017
Sec. Water Use:	Selected Flag: Yes
Final Well Status:	Abandonment Rec:
Water Type:	Contractor: 7147
Casing Material:	Form Version: 8
Audit No: C37214	Owner:
Tag: A216335	Street Name:
Construction Method:	County: HALTON

Map Key	Number of Records	Direction/ Distance (m)	Elev/Diff (m)	Site	DB
Elevation (m): Elevation Reliability: Depth to Bedrock: Well Depth: Overburden/Bedrock: Pump Rate: Static Water Level: Flowing (Y/N): Flow Rate: Clear/Cloudy: PDF URL (Map):				Municipality: Site Info: Lot: Concession: Concession Name: Easting NAD83: Northing NAD83: Zone: UTM Reliability:	OAKVILLE TOWN
<u>Bore Hole Information</u>					
Bore Hole ID: 1006448975 DP2BR: Spatial Status: Code OB: Code OB Desc: Open Hole: Cluster Kind: Date Completed: Remarks: Elevrc Desc: Location Source Date: Improvement Location Source: Improvement Location Method: Source Revision Comment: Supplier Comment:				Elevation: Elevrc: Zone: East83: North83: Org CS: UTMRC: UTMRC Desc: Location Method:	102.615379 17 606421 4812342 UTM83 4 margin of error : 30 m - 100 m wwr
20	1 of 1	SSW/132.9	103.9 / 0.96	185 Cross Ave Oakville ON L6J2W7	EHS
Order No: 20170223053 Status: C Report Type: RSC Report (Urban) Report Date: 01-MAR-17 Date Received: 23-FEB-17 Previous Site Name: Lot/Building Size: Additional Info Ordered: City Directory; Aerial Photos				Nearest Intersection: Municipality: Client Prov/State: ON Search Radius (km): .3 X: -79.68493 Y: 43.456403	
21	1 of 1	ENE/138.8	102.9 / -0.02	570 Trafalgar Road Oakville ON L6J 3J2	EHS
Order No: 20191015178 Status: C Report Type: Standard Report Report Date: 18-OCT-19 Date Received: 15-OCT-19 Previous Site Name: Lot/Building Size: Additional Info Ordered: Fire Insur. Maps and/or Site Plans; Aerial Photos				Nearest Intersection: Municipality: Client Prov/State: ON Search Radius (km): .25 X: -79.683116 Y: 43.458184	
22	1 of 2	ENE/138.9	102.9 / -0.02	PRIVATE OWNER 570 TRAFALGAR ROAD OAKLAND MERCURY MOTOR VEHICLE (OPERATING FLUID) OAKVILLE TOWN ON L6J 3J2	SPL
Ref No:	29271			Discharger Report:	

Map Key	Number of Records	Direction/ Distance (m)	Elev/Diff (m)	Site	DB
Site No: Incident Dt: 12/14/1989 Year: Incident Cause: VALVE/FITTING LEAK OR FAILURE Incident Event: Contaminant Code: Contaminant Name: Contaminant Limit 1: Contam Limit Freq 1: Contaminant UN No 1: Environment Impact: Nature of Impact: Receiving Medium: LAND Receiving Env: MOE Response: Dt MOE Arvl on Scn: MOE Reported Dt: 12/14/1989 Dt Document Closed: Incident Reason: WELD/SEAM FAILURE Site Name: Site County/District: Site Geo Ref Meth: Incident Summary: BACKENTRY- 5 LTR HYDRAULIC FLUID SPILLED FROM TRUCK AT DEALERSHIP Contaminant Qty:					
Material Group: Health/Env Conseq: Client Type: Sector Type: Agency Involved: Nearest Watercourse: Site Address: Site District Office: Site Postal Code: Site Region: Site Municipality: 14403 Site Lot: Site Conc: Northing: Easting: Site Geo Ref Accu: Site Map Datum: SAC Action Class: Source Type:					
22	2 of 2	ENE/138.9	102.9 / -0.02	OAK-LAND LINCOLN MERCURY SALES 570 TRAFALGAR RD OAKVILLE ON L6J 3J2	PRT
Location ID: 10421 Type: private Expiry Date: 1994-07-31 Capacity (L): 0.00 Licence #: 0037612001					
23	1 of 2	ESE/139.5	100.9 / -2.04	217 Cross Avenue Oakville ON L6J 2W9	EHS
Order No: 20040903002 Status: C Report Type: Complete Report Report Date: 9/14/04 Date Received: 9/3/04 Previous Site Name: Lot/Building Size: Additional Info Ordered:					
Nearest Intersection: Municipality: Client Prov/State: ON Search Radius (km): 0.25 X: -79.683393 Y: 43.456767					
23	2 of 2	ESE/139.5	100.9 / -2.04	217 CROSS AVE lot 13 con 3 OAKVILLE ON	WWIS
Well ID: 2810039 Construction Date: Primary Water Use: Not Used Sec. Water Use: Final Well Status: Observation Wells Water Type: Casing Material: Audit No: Z17060 Tag: A014511 Construction Method:					
Data Entry Status: Data Src: 1 Date Received: 8/25/2004 Selected Flag: Yes Abandonment Rec: Contractor: 6607 Form Version: 3 Owner: Street Name: 217 CROSS AVE County: HALTON					

Map Key	Number of Records	Direction/ Distance (m)	Elev/Diff (m)	Site	DB
Elevation (m):				Municipality:	OAKVILLE TOWN
Elevation Reliability:				Site Info:	
Depth to Bedrock:				Lot:	013
Well Depth:				Concession:	03
Overburden/Bedrock:				Concession Name:	DS S
Pump Rate:				Easting NAD83:	
Static Water Level:				Northing NAD83:	
Flowing (Y/N):				Zone:	
Flow Rate:				UTM Reliability:	
Clear/Cloudy:					

PDF URL (Map): https://d2khazk8e83rdv.cloudfront.net/moe_mapping/downloads/2Water/Wells_pdfs/281\2810039.pdf

Bore Hole Information

Bore Hole ID:	11174656	Elevation:	100.968978
DP2BR:	8	Elevrc:	
Spatial Status:		Zone:	17
Code OB:	r	East83:	606525
Code OB Desc:	Bedrock	North83:	4812383
Open Hole:		Org CS:	UTM83
Cluster Kind:		UTMRC:	3
Date Completed:	4/6/2004	UTMRC Desc:	margin of error : 10 - 30 m
Remarks:		Location Method:	wwr
Elevrc Desc:			
Location Source Date:			
Improvement Location Source:			
Improvement Location Method:			
Source Revision Comment:			
Supplier Comment:			

Overburden and Bedrock

Materials Interval

Formation ID:	932974870
Layer:	3
Color:	2
General Color:	GREY
Mat1:	17
Most Common Material:	SHALE
Mat2:	
Mat2 Desc:	
Mat3:	
Mat3 Desc:	
Formation Top Depth:	2.4
Formation End Depth:	5.1
Formation End Depth UOM:	m

Overburden and Bedrock

Materials Interval

Formation ID:	932974869
Layer:	2
Color:	6
General Color:	BROWN
Mat1:	28
Most Common Material:	SAND
Mat2:	
Mat2 Desc:	
Mat3:	
Mat3 Desc:	
Formation Top Depth:	2.2
Formation End Depth:	2.4

Map Key	Number of Records	Direction/ Distance (m)	Elev/Diff (m)	Site	DB
Formation End Depth UOM:		m			
<u>Overburden and Bedrock Materials Interval</u>					
Formation ID:		932974868			
Layer:		1			
Color:		6			
General Color:		BROWN			
Mat1:		28			
Most Common Material:		SAND			
Mat2:		06			
Mat2 Desc:		SILT			
Mat3:		01			
Mat3 Desc:		FILL			
Formation Top Depth:		0			
Formation End Depth:		2.2			
Formation End Depth UOM:		m			
<u>Annular Space/Abandonment Sealing Record</u>					
Plug ID:		933255877			
Layer:		1			
Plug From:		0			
Plug To:		3.1			
Plug Depth UOM:		m			
<u>Annular Space/Abandonment Sealing Record</u>					
Plug ID:		933255878			
Layer:		2			
Plug From:		3.1			
Plug To:		5.1			
Plug Depth UOM:		m			
<u>Method of Construction & Well Use</u>					
Method Construction ID:		962810039			
Method Construction Code:		6			
Method Construction:		Boring			
Other Method Construction:					
<u>Pipe Information</u>					
Pipe ID:		11183175			
Casing No:		1			
Comment:					
Alt Name:					
<u>Construction Record - Casing</u>					
Casing ID:		930845963			
Layer:		1			
Material:		5			
Open Hole or Material:		PLASTIC			
Depth From:		0			
Depth To:		3.6			
Casing Diameter:		2.5			

Map Key	Number of Records	Direction/ Distance (m)	Elev/Diff (m)	Site	DB
Casing Diameter UOM:		cm			
Casing Depth UOM:		m			
<u>Construction Record - Screen</u>					
Screen ID:		933409563			
Layer:		1			
Slot:		10			
Screen Top Depth:		3.6			
Screen End Depth:		5.1			
Screen Material:		5			
Screen Depth UOM:		m			
Screen Diameter UOM:		cm			
Screen Diameter:		3.5			
<u>Hole Diameter</u>					
Hole ID:		11308258			
Diameter:		21			
Depth From:		0			
Depth To:		5.1			
Hole Depth UOM:		m			
Hole Diameter UOM:		cm			

24	1 of 1	SW/140.1	104.7 / 1.73	586 ARGUS RD OAKVILLE ON	WWIS
--------------------	--------	----------	--------------	-----------------------------	------

Well ID:	7161332	Data Entry Status:	
Construction Date:		Data Src:	
Primary Water Use:	Monitoring and Test Hole	Date Received:	4/5/2011
Sec. Water Use:	0	Selected Flag:	Yes
Final Well Status:	0	Abandonment Rec:	
Water Type:		Contractor:	7241
Casing Material:		Form Version:	7
Audit No:	Z130927	Owner:	
Tag:	A115646	Street Name:	586 ARGUS RD
Construction Method:		County:	HALTON
Elevation (m):		Municipality:	OAKVILLE TOWN
Elevation Reliability:		Site Info:	
Depth to Bedrock:		Lot:	
Well Depth:		Concession:	
Overburden/Bedrock:		Concession Name:	
Pump Rate:		Easting NAD83:	
Static Water Level:		Northing NAD83:	
Flowing (Y/N):		Zone:	
Flow Rate:		UTM Reliability:	
Clear/Cloudy:			
PDF URL (Map):	https://d2khazk8e83rdv.cloudfront.net/moe_mapping/downloads/2Water/Wells_pdfs/716\7161332.pdf		

Bore Hole Information

Bore Hole ID:	1003493418	Elevation:	104.25711
DP2BR:		Elevrc:	
Spatial Status:		Zone:	17
Code OB:		East83:	606330
Code OB Desc:		North83:	4812360
Open Hole:		Org CS:	UTM83
Cluster Kind:		UTMRC:	3
Date Completed:	3/29/2011	UTMRC Desc:	margin of error : 10 - 30 m
Remarks:		Location Method:	wwr
Elevrc Desc:			

Map Key	Number of Records	Direction/ Distance (m)	Elev/Diff (m)	Site	DB
<i>Location Source Date:</i>					
<i>Improvement Location Source:</i>					
<i>Improvement Location Method:</i>					
<i>Source Revision Comment:</i>					
<i>Supplier Comment:</i>					
<u>Overburden and Bedrock</u>					
<u>Materials Interval</u>					
Formation ID:		1003828429			
Layer:		3			
Color:		6			
General Color:		BROWN			
Mat1:		06			
Most Common Material:		SILT			
Mat2:		28			
Mat2 Desc:		SAND			
Mat3:		66			
Mat3 Desc:		DENSE			
Formation Top Depth:		1			
Formation End Depth:		11			
Formation End Depth UOM:		ft			
<u>Overburden and Bedrock</u>					
<u>Materials Interval</u>					
Formation ID:		1003828427			
Layer:		1			
Color:		8			
General Color:		BLACK			
Mat1:		27			
Most Common Material:		OTHER			
Mat2:					
Mat2 Desc:					
Mat3:					
Mat3 Desc:					
Formation Top Depth:		0			
Formation End Depth:		.5			
Formation End Depth UOM:		ft			
<u>Overburden and Bedrock</u>					
<u>Materials Interval</u>					
Formation ID:		1003828428			
Layer:		2			
Color:		6			
General Color:		BROWN			
Mat1:		28			
Most Common Material:		SAND			
Mat2:		11			
Mat2 Desc:		GRAVEL			
Mat3:		77			
Mat3 Desc:		LOOSE			
Formation Top Depth:		.5			
Formation End Depth:		1			
Formation End Depth UOM:		ft			
<u>Annular Space/Abandonment</u>					
<u>Sealing Record</u>					
Plug ID:		1003828439			
Layer:		2			

Map Key	Number of Records	Direction/ Distance (m)	Elev/Diff (m)	Site	DB
Plug From:		0.5			
Plug To:		3			
Plug Depth UOM:		ft			
<u>Annular Space/Abandonment Sealing Record</u>					
Plug ID:		1003828438			
Layer:		1			
Plug From:		0			
Plug To:		0.5			
Plug Depth UOM:		ft			
<u>Annular Space/Abandonment Sealing Record</u>					
Plug ID:		1003828440			
Layer:		3			
Plug From:		3			
Plug To:		11			
Plug Depth UOM:		ft			
<u>Method of Construction & Well Use</u>					
Method Construction ID:		1003828436			
Method Construction Code:		D			
Method Construction:		Direct Push			
Other Method Construction:					
<u>Pipe Information</u>					
Pipe ID:		1003828426			
Casing No:		0			
Comment:					
Alt Name:					
<u>Construction Record - Casing</u>					
Casing ID:		1003828432			
Layer:		1			
Material:		5			
Open Hole or Material:		PLASTIC			
Depth From:		0			
Depth To:		4			
Casing Diameter:		2			
Casing Diameter UOM:		inch			
Casing Depth UOM:		ft			
<u>Construction Record - Screen</u>					
Screen ID:		1003828433			
Layer:		1			
Slot:		10			
Screen Top Depth:		4			
Screen End Depth:		11			
Screen Material:		5			
Screen Depth UOM:		ft			
Screen Diameter UOM:		inch			
Screen Diameter:		2.28			

Map Key	Number of Records	Direction/ Distance (m)	Elev/Diff (m)	Site	DB
<u>Water Details</u>					
Water ID:		1003828431			
Layer:					
Kind Code:					
Kind:					
Water Found Depth:					
Water Found Depth UOM:		ft			
<u>Hole Diameter</u>					
Hole ID:		1003828430			
Diameter:		4.5			
Depth From:		0			
Depth To:		11			
Hole Depth UOM:		ft			
Hole Diameter UOM:		inch			
<u>25</u>	1 of 1	SE/142.4	101.0 / -1.92	207 Cross Avenue Oakville ON L6J 2W9	EHS
Order No:	20051018005			Nearest Intersection:	
Status:	C			Municipality:	
Report Type:	Complete Report			Client Prov/State:	ON
Report Date:	10/19/2005			Search Radius (km):	0.25
Date Received:	10/18/2005			X:	-79.683658
Previous Site Name:				Y:	43.456629
Lot/Building Size:					
Additional Info Ordered:					
<u>26</u>	1 of 12	N/143.0	103.8 / 0.90	CORMACK ANIMAL CLINIC LIMITED 234 SOUTH SERVICE ROAD ANIMAL HOSPITAL OF OAKVILLE OAKVILLE ON L6J 2X5	GEN
Generator No:	ON2284105			PO Box No:	
Status:				Country:	
Approval Years:	97,98,99,00,01			Choice of Contact:	
Contam. Facility:				Co Admin:	
MHSW Facility:				Phone No Admin:	
SIC Code:	0211				
SIC Description:	VETERINARY SERVICE				
<u>Detail(s)</u>					
Waste Class:	312				
Waste Class Desc:	PATHOLOGICAL WASTES				
<u>26</u>	2 of 12	N/143.0	103.8 / 0.90	Animal Hospital of Oakville 234 South Service Rd. Oakville ON	GEN
Generator No:	ON5424429			PO Box No:	
Status:				Country:	
Approval Years:	2009			Choice of Contact:	
Contam. Facility:				Co Admin:	
MHSW Facility:				Phone No Admin:	
SIC Code:	541940				
SIC Description:	Veterinary Services				

Map Key	Number of Records	Direction/ Distance (m)	Elev/Diff (m)	Site	DB
---------	-------------------	-------------------------	---------------	------	----

Detail(s)

Waste Class: 312
Waste Class Desc: PATHOLOGICAL WASTES

<u>26</u>	3 of 12	N/143.0	103.8 / 0.90	Animal Hospital of Oakville 234 South Service Rd. Oakville ON	GEN
---------------------------	---------	---------	--------------	---	-----

Generator No:	ON5424429	PO Box No:	
Status:		Country:	
Approval Years:	2010	Choice of Contact:	
Contam. Facility:		Co Admin:	
MHSW Facility:		Phone No Admin:	
SIC Code:	541940		
SIC Description:	Veterinary Services		

Detail(s)

Waste Class: 312
Waste Class Desc: PATHOLOGICAL WASTES

Waste Class: 261
Waste Class Desc: PHARMACEUTICALS

<u>26</u>	4 of 12	N/143.0	103.8 / 0.90	Animal Hospital of Oakville 234 South Service Rd. Oakville ON	GEN
---------------------------	---------	---------	--------------	---	-----

Generator No:	ON5424429	PO Box No:	
Status:		Country:	
Approval Years:	2011	Choice of Contact:	
Contam. Facility:		Co Admin:	
MHSW Facility:		Phone No Admin:	
SIC Code:	541940		
SIC Description:	Veterinary Services		

Detail(s)

Waste Class: 261
Waste Class Desc: PHARMACEUTICALS

Waste Class: 312
Waste Class Desc: PATHOLOGICAL WASTES

<u>26</u>	5 of 12	N/143.0	103.8 / 0.90	Animal Hospital of Oakville 234 South Service Rd. Oakville ON L6J 2X5	GEN
---------------------------	---------	---------	--------------	---	-----

Generator No:	ON5424429	PO Box No:	
Status:		Country:	
Approval Years:	2012	Choice of Contact:	
Contam. Facility:		Co Admin:	
MHSW Facility:		Phone No Admin:	
SIC Code:	541940		
SIC Description:	Veterinary Services		

Detail(s)

Waste Class: 261

Map Key	Number of Records	Direction/ Distance (m)	Elev/Diff (m)	Site	DB
Waste Class Desc:		PHARMACEUTICALS			
Waste Class:		312			
Waste Class Desc:		PATHOLOGICAL WASTES			
26	6 of 12	N/143.0	103.8 / 0.90	Animal Hospital of Oakville 234 South Service Rd. Oakville ON	GEN
Generator No:	ON5424429			PO Box No:	
Status:				Country:	
Approval Years:	2013			Choice of Contact:	
Contam. Facility:				Co Admin:	
MHSW Facility:				Phone No Admin:	
SIC Code:	541940				
SIC Description:	VETERINARY SERVICES				
Detail(s)					
Waste Class:		261			
Waste Class Desc:		PHARMACEUTICALS			
Waste Class:		312			
Waste Class Desc:		PATHOLOGICAL WASTES			
26	7 of 12	N/143.0	103.8 / 0.90	Animal Hospital of Oakville 234 South Service Rd. Oakville ON L6J 2X5	GEN
Generator No:	ON5424429			PO Box No:	
Status:				Country:	Canada
Approval Years:	2016			Choice of Contact:	CO_ADMIN
Contam. Facility:	No			Co Admin:	Tracy Edwards
MHSW Facility:	No			Phone No Admin:	905-844-3331 Ext.
SIC Code:	541940				
SIC Description:	VETERINARY SERVICES				
Detail(s)					
Waste Class:		312			
Waste Class Desc:		PATHOLOGICAL WASTES			
Waste Class:		261			
Waste Class Desc:		PHARMACEUTICALS			
26	8 of 12	N/143.0	103.8 / 0.90	Animal Hospital of Oakville 234 South Service Rd. Oakville ON L6J 2X5	GEN
Generator No:	ON5424429			PO Box No:	
Status:				Country:	Canada
Approval Years:	2015			Choice of Contact:	CO_ADMIN
Contam. Facility:	No			Co Admin:	Tracy Edwards
MHSW Facility:	No			Phone No Admin:	905-844-3331 Ext.
SIC Code:	541940				
SIC Description:	VETERINARY SERVICES				
Detail(s)					
Waste Class:		312			
Waste Class Desc:		PATHOLOGICAL WASTES			

Map Key	Number of Records	Direction/ Distance (m)	Elev/Diff (m)	Site	DB
Waste Class:		261			
Waste Class Desc:		PHARMACEUTICALS			
26	9 of 12	N/143.0	103.8 / 0.90	Animal Hospital of Oakville 234 South Service Rd. Oakville ON L6J 2X5	GEN
Generator No:	ON5424429			PO Box No:	
Status:				Country:	Canada
Approval Years:	2014			Choice of Contact:	CO_ADMIN
Contam. Facility:	No			Co Admin:	Tracy Edwards
MHSW Facility:	No			Phone No Admin:	905-844-3331 Ext.
SIC Code:	541940				
SIC Description:	VETERINARY SERVICES				
<u>Detail(s)</u>					
Waste Class:		312			
Waste Class Desc:		PATHOLOGICAL WASTES			
Waste Class:		261			
Waste Class Desc:		PHARMACEUTICALS			
26	10 of 12	N/143.0	103.8 / 0.90	Animal Hospital of Oakville 234 South Service Rd. Oakville ON L6J 2X5	GEN
Generator No:	ON5424429			PO Box No:	
Status:	Registered			Country:	Canada
Approval Years:	As of Dec 2018			Choice of Contact:	
Contam. Facility:				Co Admin:	
MHSW Facility:				Phone No Admin:	
SIC Code:					
SIC Description:					
<u>Detail(s)</u>					
Waste Class:		261 A			
Waste Class Desc:		Pharmaceuticals			
Waste Class:		312 P			
Waste Class Desc:		Pathological wastes			
26	11 of 12	N/143.0	103.8 / 0.90	Animal Hospital of Oakville 234 South Service Rd. Oakville ON L6J 2X5	GEN
Generator No:	ON5424429			PO Box No:	
Status:	Registered			Country:	Canada
Approval Years:	As of Jul 2020			Choice of Contact:	
Contam. Facility:				Co Admin:	
MHSW Facility:				Phone No Admin:	
SIC Code:					
SIC Description:					
<u>Detail(s)</u>					
Waste Class:		312 P			
Waste Class Desc:		Pathological wastes			

Map Key	Number of Records	Direction/ Distance (m)	Elev/Diff (m)	Site	DB
Waste Class:		261 A			
Waste Class Desc:		Pharmaceuticals			
26	12 of 12	N/143.0	103.8 / 0.90	Animal Hospital of Oakville 234 South Service Rd. Oakville ON L6J 2X5	GEN
Generator No:	ON5424429			PO Box No:	
Status:	Registered			Country:	Canada
Approval Years:	As of Jan 2021			Choice of Contact:	
Contam. Facility:				Co Admin:	
MHSW Facility:				Phone No Admin:	
SIC Code:					
SIC Description:					
<u>Detail(s)</u>					
Waste Class:		312 P			
Waste Class Desc:		Pathological wastes			
Waste Class:		261 A			
Waste Class Desc:		Pharmaceuticals			
27	1 of 1	N/143.1	103.8 / 0.90	Animal Hospital of Oakville 234 South Service Rd. Oakville ON L6J 2X5	GEN
Generator No:	ON5424429			PO Box No:	
Status:				Country:	
Approval Years:	02,03,04,05,06,07,08			Choice of Contact:	
Contam. Facility:				Co Admin:	
MHSW Facility:				Phone No Admin:	
SIC Code:					
SIC Description:					
<u>Detail(s)</u>					
Waste Class:		312			
Waste Class Desc:		PATHOLOGICAL WASTES			
28	1 of 1	SE/156.2	101.4 / -1.55	R.M. OF HALTON CROSS AVE./ARGUS RD. OAKVILLE TOWN ON	CA
Certificate #:	7-0313-99-				
Application Year:	99				
Issue Date:	5/14/1999				
Approval Type:	Municipal water				
Status:	Approved				
Application Type:					
Client Name:					
Client Address:					
Client City:					
Client Postal Code:					
Project Description:					
Contaminants:					
Emission Control:					
29	1 of 1	SSE/157.1	102.9 / -0.04	915643 Ontario Inc 185 Cross Ave	GEN

Map Key	Number of Records	Direction/ Distance (m)	Elev/Diff (m)	Site	DB
Oakville ON					
Generator No:	ON5859726			PO Box No:	
Status:				Country:	
Approval Years:	2012			Choice of Contact:	
Contam. Facility:				Co Admin:	
MHSW Facility:				Phone No Admin:	
SIC Code:	531120				
SIC Description:	Lessors of Non-Residential Buildings (except Mini-Warehouses)				
<u>30</u>	1 of 5	NNW/160.6	104.8 / 1.91	Regional Municipality of Halton 232 South Service Road Unit B Oakville ON L6J 2X5	GEN
Generator No:	ON5902620			PO Box No:	
Status:				Country:	Canada
Approval Years:	2016			Choice of Contact:	CO_ADMIN
Contam. Facility:	No			Co Admin:	Melanie A Reffell
MHSW Facility:	No			Phone No Admin:	905 825 6000 Ext.3509
SIC Code:	621499				
SIC Description:	ALL OTHER OUT-PATIENT CARE CENTRES				
<u>Detail(s)</u>					
Waste Class:	312				
Waste Class Desc:	PATHOLOGICAL WASTES				
Waste Class:	261				
Waste Class Desc:	PHARMACEUTICALS				
<u>30</u>	2 of 5	NNW/160.6	104.8 / 1.91	Regional Municipality of Halton 232 South Service Road Unit B Oakville ON L6J 2X5	GEN
Generator No:	ON5902620			PO Box No:	
Status:				Country:	Canada
Approval Years:	2015			Choice of Contact:	CO_ADMIN
Contam. Facility:	No			Co Admin:	Melanie A Reffell
MHSW Facility:	No			Phone No Admin:	905 825 6000 Ext.3509
SIC Code:	621499				
SIC Description:	ALL OTHER OUT-PATIENT CARE CENTRES				
<u>Detail(s)</u>					
Waste Class:	312				
Waste Class Desc:	PATHOLOGICAL WASTES				
Waste Class:	261				
Waste Class Desc:	PHARMACEUTICALS				
<u>30</u>	3 of 5	NNW/160.6	104.8 / 1.91	Regional Municipality of Halton Health Department 232 South Service Road Unit B Oakville ON L6J 2X5	GEN
Generator No:	ON5902620			PO Box No:	
Status:	Registered			Country:	Canada
Approval Years:	As of Dec 2018			Choice of Contact:	
Contam. Facility:				Co Admin:	
MHSW Facility:				Phone No Admin:	
SIC Code:					

Map Key	Number of Records	Direction/ Distance (m)	Elev/Diff (m)	Site	DB
SIC Description:					
<u>Detail(s)</u>					
Waste Class:		261 A			
Waste Class Desc:		Pharmaceuticals			
Waste Class:		312 P			
Waste Class Desc:		Pathological wastes			
<u>30</u>	4 of 5	NNW/160.6	104.8 / 1.91	Regional Municipality of Halton Health Department 232 South Service Road Unit B Oakville ON L6J 2X5	GEN
Generator No:	ON5902620			PO Box No:	
Status:	Registered			Country:	Canada
Approval Years:	As of Jul 2020			Choice of Contact:	
Contam. Facility:				Co Admin:	
MHSW Facility:				Phone No Admin:	
SIC Code:					
SIC Description:					
<u>Detail(s)</u>					
Waste Class:		312 P			
Waste Class Desc:		Pathological wastes			
Waste Class:		261 A			
Waste Class Desc:		Pharmaceuticals			
<u>30</u>	5 of 5	NNW/160.6	104.8 / 1.91	Regional Municipality of Halton Health Department 232 South Service Road Unit B Oakville ON L6J 2X5	GEN
Generator No:	ON5902620			PO Box No:	
Status:	Registered			Country:	Canada
Approval Years:	As of Jan 2021			Choice of Contact:	
Contam. Facility:				Co Admin:	
MHSW Facility:				Phone No Admin:	
SIC Code:					
SIC Description:					
<u>Detail(s)</u>					
Waste Class:		312 P			
Waste Class Desc:		Pathological wastes			
Waste Class:		261 A			
Waste Class Desc:		Pharmaceuticals			
<u>31</u>	1 of 3	NW/166.3	104.8 / 1.91	ROSART PROPERTIES INC. 226 SOUTH SERVICE ROAD OAKVILLE ON L6J 2X5	NPCB
Company Code:	O0686				
Industry:	Metal Refining				
Site Status:					
Transaction Date:	10/29/1990				
Inspection Date:					

Map Key	Number of Records	Direction/ Distance (m)	Elev/Diff (m)	Site	DB
31	2 of 3	NW/166.3	104.8 / 1.91	Rubicon Publishing Inc. 226 South Service Rd E Oakville ON L6J 2X5	SCT
Established:		1987			
Plant Size (ft²):		1000			
Employment:		7			
--Details--					
Description:		Book Publishers			
SIC/NAICS Code:		511130			
31	3 of 3	NW/166.3	104.8 / 1.91	ROSART PROPERTIES INC. 226 SOUTH SERVICE ROAD OAKVILLE ON L6J 2X5	NPCB
Company Code:		O0686			
Industry:		METAL REFINING			
Site Status:		STORAGE ONLY (NON FEDERAL)			
Transaction Date:		10/29/1990			
Inspection Date:					
--Details--					
Label:		OR20366			
Serial No.:		254500			
PCB Type/Code:		ASKAREL/ASKAREL			
Location:		TRANSFORMER/FULL			
Item/State:		1			
No. of Items:		1			
Manufacturer:					
Status:		STORED FOR DISPOSAL			
Contents:		1092 L			
32	1 of 1	NW/166.3	104.8 / 1.91	ROSART PROPERTIES INC. 226 SOUTH SERVICE ROAD Oakville ON	NPCB
Company Code:		O0686			
Industry:		Metal Refining			
Site Status:		Stored for Disposal			
Transaction Date:		11/9/1989			
Inspection Date:					
--Details--					
Label:					
Serial No.:					
PCB Type/Code:		Askarel/Askarel			
Location:		681 KING ST. W. HAMILTON (SLAT			
Item/State:					
No. of Items:					
Manufacturer:					
Status:		Stored for disposal			
Contents:					

Map Key	Number of Records	Direction/ Distance (m)	Elev/Diff (m)	Site	DB
33	1 of 1	SSW/168.7	103.9 / 1.00	165 CROSS AVE OAKVILLE ON	WWIS

Well ID: 7322524
Construction Date:
Primary Water Use: Test Hole
Sec. Water Use: Monitoring
Final Well Status: Monitoring and Test Hole
Water Type:
Casing Material:
Audit No: Z286917
Tag: A243641
Construction Method:
Elevation (m):
Elevation Reliability:
Depth to Bedrock:
Well Depth:
Overburden/Bedrock:
Pump Rate:
Static Water Level:
Flowing (Y/N):
Flow Rate:
Clear/Cloudy:

Data Entry Status:
Data Src:
Date Received: 11/1/2018
Selected Flag: Yes
Abandonment Rec:
Contractor: 7241
Form Version: 7
Owner:
Street Name: 165 CROSS AVE
County: HALTON
Municipality: OAKVILLE TOWN
Site Info:
Lot:
Concession:
Concession Name:
Easting NAD83:
Northing NAD83:
Zone:
UTM Reliability:

PDF URL (Map):

Bore Hole Information

Bore Hole ID: 1007311291
DP2BR:
Spatial Status:
Code OB:
Code OB Desc:
Open Hole:
Cluster Kind:
Date Completed: 5/17/2018
Remarks:
Elevrc Desc:
Location Source Date:
Improvement Location Source:
Improvement Location Method:
Source Revision Comment:
Supplier Comment:

Elevation:
Elevrc:
Zone: 17
East83: 606346
North83: 4812317
Org CS: UTM83
UTMRC: 4
UTMRC Desc: margin of error : 30 m - 100 m
Location Method: wwr

Overburden and Bedrock
Materials Interval

Formation ID: 1007586822
Layer: 1
Color: 8
General Color: BLACK
Mat1: 27
Most Common Material: OTHER
Mat2:
Mat2 Desc:
Mat3:
Mat3 Desc:
Formation Top Depth: 0
Formation End Depth: .333
Formation End Depth UOM: ft

Overburden and Bedrock
Materials Interval

Map Key	Number of Records	Direction/ Distance (m)	Elev/Diff (m)	Site	DB
Formation ID:		1007586823			
Layer:		2			
Color:		6			
General Color:		BROWN			
Mat1:		28			
Most Common Material:		SAND			
Mat2:		06			
Mat2 Desc:		SILT			
Mat3:					
Mat3 Desc:					
Formation Top Depth:		.333			
Formation End Depth:		8			
Formation End Depth UOM:		ft			
<u>Overburden and Bedrock</u>					
<u>Materials Interval</u>					
Formation ID:		1007586824			
Layer:		3			
Color:		2			
General Color:		GREY			
Mat1:		17			
Most Common Material:		SHALE			
Mat2:					
Mat2 Desc:					
Mat3:					
Mat3 Desc:					
Formation Top Depth:		8			
Formation End Depth:		21			
Formation End Depth UOM:		ft			
<u>Annular Space/Abandonment</u>					
<u>Sealing Record</u>					
Plug ID:		1007586832			
Layer:		1			
Plug From:		21			
Plug To:		10			
Plug Depth UOM:		ft			
<u>Annular Space/Abandonment</u>					
<u>Sealing Record</u>					
Plug ID:		1007586834			
Layer:		3			
Plug From:					
Plug To:					
Plug Depth UOM:		ft			
<u>Annular Space/Abandonment</u>					
<u>Sealing Record</u>					
Plug ID:		1007586833			
Layer:		2			
Plug From:		10			
Plug To:		0			
Plug Depth UOM:		ft			
<u>Method of Construction & Well</u>					
<u>Use</u>					

Map Key	Number of Records	Direction/ Distance (m)	Elev/Diff (m)	Site	DB
Method Construction ID:		1007586831			
Method Construction Code:		D			
Method Construction:		Direct Push			
Other Method Construction:					
<u>Pipe Information</u>					
Pipe ID:		1007586821			
Casing No:		0			
Comment:					
Alt Name:					
<u>Construction Record - Casing</u>					
Casing ID:		1007586827			
Layer:		1			
Material:		5			
Open Hole or Material:		PLASTIC			
Depth From:		0			
Depth To:		11			
Casing Diameter:		2			
Casing Diameter UOM:		inch			
Casing Depth UOM:		ft			
<u>Construction Record - Screen</u>					
Screen ID:		1007586828			
Layer:		1			
Slot:		10			
Screen Top Depth:		11			
Screen End Depth:		21			
Screen Material:		5			
Screen Depth UOM:		ft			
Screen Diameter UOM:		inch			
Screen Diameter:		2.25			
<u>Water Details</u>					
Water ID:		1007586826			
Layer:					
Kind Code:					
Kind:					
Water Found Depth:					
Water Found Depth UOM:		ft			
<u>Hole Diameter</u>					
Hole ID:		1007586825			
Diameter:		6			
Depth From:		0			
Depth To:		21			
Hole Depth UOM:		ft			
Hole Diameter UOM:		inch			
34	1 of 1	SSW/177.2	103.8 / 0.86	165 CROSS AVE OAKVILLE ON	WWIS
Well ID:		7322523		Data Entry Status:	
Construction Date:				Data Src:	
Primary Water Use:		Test Hole		Date Received: 11/1/2018	
Sec. Water Use:		Monitoring		Selected Flag: Yes	

Map Key	Number of Records	Direction/ Distance (m)	Elev/Diff (m)	Site	DB
Final Well Status:		Monitoring and Test Hole		Abandonment Rec:	
Water Type:				Contractor:	7241
Casing Material:				Form Version:	7
Audit No:	Z286920			Owner:	
Tag:	A243697			Street Name:	165 CROSS AVE
Construction Method:				County:	HALTON
Elevation (m):				Municipality:	OAKVILLE TOWN
Elevation Reliability:				Site Info:	
Depth to Bedrock:				Lot:	
Well Depth:				Concession:	
Overburden/Bedrock:				Concession Name:	
Pump Rate:				Easting NAD83:	
Static Water Level:				Northing NAD83:	
Flowing (Y/N):				Zone:	
Flow Rate:				UTM Reliability:	
Clear/Cloudy:					

PDF URL (Map):

Bore Hole Information

Bore Hole ID:	1007311288			Elevation:	
DP2BR:				Elevrc:	
Spatial Status:				Zone:	17
Code OB:				East83:	606364
Code OB Desc:				North83:	4812301
Open Hole:				Org CS:	UTM83
Cluster Kind:				UTMRC:	4
Date Completed:	5/17/2018			UTMRC Desc:	margin of error : 30 m - 100 m
Remarks:				Location Method:	wwr
Elevrc Desc:					
Location Source Date:					
Improvement Location Source:					
Improvement Location Method:					
Source Revision Comment:					
Supplier Comment:					

Overburden and Bedrock Materials Interval

Formation ID:	1007586803
Layer:	2
Color:	6
General Color:	BROWN
Mat1:	28
Most Common Material:	SAND
Mat2:	06
Mat2 Desc:	SILT
Mat3:	
Mat3 Desc:	
Formation Top Depth:	.333
Formation End Depth:	8
Formation End Depth UOM:	ft

Overburden and Bedrock Materials Interval

Formation ID:	1007586802
Layer:	1
Color:	8
General Color:	BLACK
Mat1:	27
Most Common Material:	OTHER

Map Key	Number of Records	Direction/ Distance (m)	Elev/Diff (m)	Site	DB
Mat2:					
Mat2 Desc:					
Mat3:					
Mat3 Desc:					
Formation Top Depth:		0			
Formation End Depth:		.333			
Formation End Depth UOM:		ft			
<u>Overburden and Bedrock</u>					
<u>Materials Interval</u>					
Formation ID:		1007586804			
Layer:		3			
Color:		2			
General Color:		GREY			
Mat1:		17			
Most Common Material:		SHALE			
Mat2:					
Mat2 Desc:					
Mat3:		92			
Mat3 Desc:		WEATHERED			
Formation Top Depth:		8			
Formation End Depth:		16.5			
Formation End Depth UOM:		ft			
<u>Annular Space/Abandonment</u>					
<u>Sealing Record</u>					
Plug ID:		1007586812			
Layer:		1			
Plug From:		16.5			
Plug To:		5.5			
Plug Depth UOM:		ft			
<u>Annular Space/Abandonment</u>					
<u>Sealing Record</u>					
Plug ID:		1007586813			
Layer:		2			
Plug From:		5.5			
Plug To:		0			
Plug Depth UOM:		ft			
<u>Annular Space/Abandonment</u>					
<u>Sealing Record</u>					
Plug ID:		1007586814			
Layer:		3			
Plug From:					
Plug To:					
Plug Depth UOM:		ft			
<u>Method of Construction & Well</u>					
<u>Use</u>					
Method Construction ID:		1007586811			
Method Construction Code:		D			
Method Construction:		Direct Push			
Other Method Construction:					

Pipe Information

Map Key	Number of Records	Direction/ Distance (m)	Elev/Diff (m)	Site	DB
---------	-------------------	----------------------------	------------------	------	----

Pipe ID: 1007586801
Casing No: 0
Comment:
Alt Name:

Construction Record - Casing

Casing ID: 1007586807
Layer: 1
Material: 5
Open Hole or Material: PLASTIC
Depth From: 0
Depth To: 5.5
Casing Diameter: 2
Casing Diameter UOM: inch
Casing Depth UOM: ft

Construction Record - Screen

Screen ID: 1007586808
Layer: 1
Slot: 10
Screen Top Depth: 5.5
Screen End Depth: 16.5
Screen Material: 5
Screen Depth UOM: ft
Screen Diameter UOM: inch
Screen Diameter: 2.25

Water Details

Water ID: 1007586806
Layer:
Kind Code:
Kind:
Water Found Depth:
Water Found Depth UOM: ft

Hole Diameter

Hole ID: 1007586805
Diameter: 6
Depth From: 0
Depth To: 16.5
Hole Depth UOM: ft
Hole Diameter UOM: inch

35	1 of 4	E/184.0	100.5 / -2.47	233 Cross Avenue Oakville ON L6J 2W9	EHS
Order No:	20200312237			Nearest Intersection:	
Status:	C			Municipality:	
Report Type:	RSC Report (Urban)			Client Prov/State:	ON
Report Date:	17-MAR-20			Search Radius (km):	.3
Date Received:	12-MAR-20			X:	-79.6823592
Previous Site Name:				Y:	43.45738204
Lot/Building Size:					
Additional Info Ordered:	Fire Insur. Maps and/or Site Plans				

Map Key	Number of Records	Direction/ Distance (m)	Elev/Diff (m)	Site	DB
35	2 of 4	E/184.0	100.5 / -2.47	233 Cross Avenue Oakville ON L6J 2W9	EHS
Order No:	20200312237			Nearest Intersection:	
Status:	C			Municipality:	
Report Type:	RSC Report (Urban)			Client Prov/State:	ON
Report Date:	17-MAR-20			Search Radius (km):	.3
Date Received:	12-MAR-20			X:	-79.6823592
Previous Site Name:				Y:	43.45738204
Lot/Building Size:					
Additional Info Ordered:	Fire Insur. Maps and/or Site Plans				
35	3 of 4	E/184.0	100.5 / -2.47	233 Cross Avenue Oakville ON L6J 2W9	EHS
Order No:	20200312237			Nearest Intersection:	
Status:	C			Municipality:	
Report Type:	RSC Report (Urban)			Client Prov/State:	ON
Report Date:	17-MAR-20			Search Radius (km):	.3
Date Received:	12-MAR-20			X:	-79.6823592
Previous Site Name:				Y:	43.45738204
Lot/Building Size:					
Additional Info Ordered:	Fire Insur. Maps and/or Site Plans				
35	4 of 4	E/184.0	100.5 / -2.47	233 Cross Avenue Oakville ON L6J 2W9	EHS
Order No:	20200312237			Nearest Intersection:	
Status:	C			Municipality:	
Report Type:	RSC Report (Urban)			Client Prov/State:	ON
Report Date:	17-MAR-20			Search Radius (km):	.3
Date Received:	12-MAR-20			X:	-79.6823592
Previous Site Name:				Y:	43.45738204
Lot/Building Size:					
Additional Info Ordered:	Fire Insur. Maps and/or Site Plans				
36	1 of 1	W/186.0	104.8 / 1.87	FIELDFRESH FARMS LTD. 196 SOUTH SERVICE ROAD WEST OAKVILLE TOWN ON	CA
Certificate #:	8-3109-96-				
Application Year:	96				
Issue Date:	4/25/1996				
Approval Type:	Industrial air				
Status:	Approved				
Application Type:					
Client Name:					
Client Address:					
Client City:					
Client Postal Code:					
Project Description:	COMBUSTION EQUIPMENT AND AMMONIA RELIEF				
Contaminants:	Ammonia, Nitrogen Oxides, Sulphur Dioxide, Carbon Monoxide, Suspended Particulate Matter				
Emission Control:	No Controls,				
37	1 of 1	E/195.6	101.5 / -1.47	562 TAFALGAR RD Oakville ON	WWIS
Well ID:	7263648			Data Entry Status:	
Construction Date:				Data Src:	

Map Key	Number of Records	Direction/ Distance (m)	Elev/Diff (m)	Site	DB
Primary Water Use:	Monitoring and Test Hole			Date Received:	5/27/2016
Sec. Water Use:	0			Selected Flag:	Yes
Final Well Status:	Monitoring and Test Hole			Abandonment Rec:	
Water Type:				Contractor:	7241
Casing Material:				Form Version:	7
Audit No:	Z231456			Owner:	
Tag:	A197866			Street Name:	562 TAFALGAR RD
Construction Method:				County:	HALTON
Elevation (m):				Municipality:	OAKVILLE TOWN
Elevation Reliability:				Site Info:	WKQ-008914
Depth to Bedrock:				Lot:	
Well Depth:				Concession:	
Overburden/Bedrock:				Concession Name:	
Pump Rate:				Easting NAD83:	
Static Water Level:				Northing NAD83:	
Flowing (Y/N):				Zone:	
Flow Rate:				UTM Reliability:	
Clear/Cloudy:					
PDF URL (Map):					

Bore Hole Information

Bore Hole ID:	1006016610	Elevation:	101.256996
DP2BR:		Elevrc:	
Spatial Status:		Zone:	17
Code OB:		East83:	606608
Code OB Desc:		North83:	4812509
Open Hole:		Org CS:	UTM83
Cluster Kind:		UTMRC:	4
Date Completed:	4/23/2016	UTMRC Desc:	margin of error : 30 m - 100 m
Remarks:		Location Method:	wwr
Elevrc Desc:			
Location Source Date:			
Improvement Location Source:			
Improvement Location Method:			
Source Revision Comment:			
Supplier Comment:			

Overburden and Bedrock Materials Interval

Formation ID:	1006126153
Layer:	2
Color:	2
General Color:	GREY
Mat1:	17
Most Common Material:	SHALE
Mat2:	
Mat2 Desc:	
Mat3:	
Mat3 Desc:	
Formation Top Depth:	4
Formation End Depth:	20
Formation End Depth UOM:	ft

Overburden and Bedrock Materials Interval

Formation ID:	1006126152
Layer:	1
Color:	2
General Color:	GREY

Map Key	Number of Records	Direction/ Distance (m)	Elev/Diff (m)	Site	DB
Mat1:		01			
Most Common Material:		FILL			
Mat2:					
Mat2 Desc:					
Mat3:					
Mat3 Desc:					
Formation Top Depth:		0			
Formation End Depth:		4			
Formation End Depth UOM:		ft			
<u>Annular Space/Abandonment Sealing Record</u>					
Plug ID:		1006126163			
Layer:		3			
Plug From:		9			
Plug To:		20			
Plug Depth UOM:		ft			
<u>Annular Space/Abandonment Sealing Record</u>					
Plug ID:		1006126161			
Layer:		1			
Plug From:		0			
Plug To:		0.5			
Plug Depth UOM:		ft			
<u>Annular Space/Abandonment Sealing Record</u>					
Plug ID:		1006126162			
Layer:		2			
Plug From:		0.5			
Plug To:		9			
Plug Depth UOM:		ft			
<u>Method of Construction & Well Use</u>					
Method Construction ID:		1006126160			
Method Construction Code:		5			
Method Construction:		Air Percussion			
Other Method Construction:		DIRECT PUSH			
<u>Pipe Information</u>					
Pipe ID:		1006126151			
Casing No:		0			
Comment:					
Alt Name:					
<u>Construction Record - Casing</u>					
Casing ID:		1006126156			
Layer:		1			
Material:		5			
Open Hole or Material:		PLASTIC			
Depth From:		0			
Depth To:		10			
Casing Diameter:		2			

Map Key	Number of Records	Direction/ Distance (m)	Elev/Diff (m)	Site	DB
Casing Diameter UOM:		inch			
Casing Depth UOM:		ft			
<u>Construction Record - Screen</u>					
Screen ID:		1006126157			
Layer:		1			
Slot:		10			
Screen Top Depth:		10			
Screen End Depth:		20			
Screen Material:		5			
Screen Depth UOM:		ft			
Screen Diameter UOM:		inch			
Screen Diameter:		2.25			
<u>Water Details</u>					
Water ID:		1006126155			
Layer:					
Kind Code:					
Kind:					
Water Found Depth:					
Water Found Depth UOM:		ft			
<u>Hole Diameter</u>					
Hole ID:		1006126154			
Diameter:					
Depth From:		0			
Depth To:		20			
Hole Depth UOM:		ft			
Hole Diameter UOM:		inch			
<u>38</u>	1 of 1	WSW/198.6	104.8 / 1.91	166 South Service Road East Oakville ON L6J 0A5	EHS
Order No:		20180803072		Nearest Intersection:	
Status:		C		Municipality:	
Report Type:		Custom Report		Client Prov/State: ON	
Report Date:		09-AUG-18		Search Radius (km): .25	
Date Received:		03-AUG-18		X: -79.686803	
Previous Site Name:				Y: 43.456766	
Lot/Building Size:					
Additional Info Ordered:		Fire Insur. Maps and/or Site Plans; City Directory; Aerial Photos			
<u>39</u>	1 of 1	ENE/199.1	102.6 / -0.34	562 TAFALGAR RD Oakville ON	WWIS
Well ID:		7263647		Data Entry Status:	
Construction Date:				Data Src:	
Primary Water Use:		Monitoring and Test Hole		Date Received: 5/27/2016	
Sec. Water Use:		0		Selected Flag: Yes	
Final Well Status:		Monitoring and Test Hole		Abandonment Rec:	
Water Type:				Contractor: 7241	
Casing Material:				Form Version: 7	
Audit No:		Z231457		Owner:	
Tag:		A197865		Street Name: 562 TAFALGAR RD	
Construction Method:				County: HALTON	
Elevation (m):				Municipality: OAKVILLE TOWN	
Elevation Reliability:				Site Info: WKQ-008914	
Depth to Bedrock:				Lot:	

Map Key	Number of Records	Direction/ Distance (m)	Elev/Diff (m)	Site	DB
Well Depth: Overburden/Bedrock: Pump Rate: Static Water Level: Flowing (Y/N): Flow Rate: Clear/Cloudy:				Concession: Concession Name: Easting NAD83: Northing NAD83: Zone: UTM Reliability:	

PDF URL (Map):

Bore Hole Information

Bore Hole ID:	1006016582	Elevation:	102.29113
DP2BR:		Elevrc:	
Spatial Status:		Zone:	17
Code OB:		East83:	606602
Code OB Desc:		North83:	4812542
Open Hole:		Org CS:	UTM83
Cluster Kind:		UTMRC:	4
Date Completed:	4/23/2016	UTMRC Desc:	margin of error : 30 m - 100 m
Remarks:		Location Method:	wwr
Elevrc Desc:			
Location Source Date:			
Improvement Location Source:			
Improvement Location Method:			
Source Revision Comment:			
Supplier Comment:			

Overburden and Bedrock

Materials Interval

Formation ID:	1006126097
Layer:	1
Color:	2
General Color:	GREY
Mat1:	15
Most Common Material:	LIMESTONE
Mat2:	01
Mat2 Desc:	FILL
Mat3:	
Mat3 Desc:	
Formation Top Depth:	0
Formation End Depth:	8
Formation End Depth UOM:	ft

Overburden and Bedrock

Materials Interval

Formation ID:	1006126098
Layer:	2
Color:	2
General Color:	GREY
Mat1:	17
Most Common Material:	SHALE
Mat2:	
Mat2 Desc:	
Mat3:	
Mat3 Desc:	
Formation Top Depth:	8
Formation End Depth:	20
Formation End Depth UOM:	ft

Map Key	Number of Records	Direction/ Distance (m)	Elev/Diff (m)	Site	DB
<u>Annular Space/Abandonment Sealing Record</u>					
Plug ID:		1006126107			
Layer:		2			
Plug From:		0.5			
Plug To:		9			
Plug Depth UOM:		ft			
<u>Annular Space/Abandonment Sealing Record</u>					
Plug ID:		1006126106			
Layer:		1			
Plug From:		0			
Plug To:		0.5			
Plug Depth UOM:		ft			
<u>Annular Space/Abandonment Sealing Record</u>					
Plug ID:		1006126108			
Layer:		3			
Plug From:		9			
Plug To:		20			
Plug Depth UOM:		ft			
<u>Method of Construction & Well Use</u>					
Method Construction ID:		1006126105			
Method Construction Code:		5			
Method Construction:		Air Percussion			
Other Method Construction:		DIRECT PUSH			
<u>Pipe Information</u>					
Pipe ID:		1006126096			
Casing No:		0			
Comment:					
Alt Name:					
<u>Construction Record - Casing</u>					
Casing ID:		1006126101			
Layer:		1			
Material:		5			
Open Hole or Material:		PLASTIC			
Depth From:		0			
Depth To:		10			
Casing Diameter:		2			
Casing Diameter UOM:		inch			
Casing Depth UOM:		ft			
<u>Construction Record - Screen</u>					
Screen ID:		1006126102			
Layer:		1			
Slot:		10			
Screen Top Depth:		10			
Screen End Depth:		20			

Map Key	Number of Records	Direction/ Distance (m)	Elev/Diff (m)	Site	DB
Screen Material:		5			
Screen Depth UOM:		ft			
Screen Diameter UOM:		inch			
Screen Diameter:		2.25			
<u>Water Details</u>					
Water ID:		1006126100			
Layer:					
Kind Code:					
Kind:					
Water Found Depth:					
Water Found Depth UOM:		ft			
<u>Hole Diameter</u>					
Hole ID:		1006126099			
Diameter:					
Depth From:		0			
Depth To:		20			
Hole Depth UOM:		ft			
Hole Diameter UOM:		inch			

40	1 of 30	E/206.9	101.7 / -1.23	PRIVATELY OWNED 562 TRAFALGAR RD. MOTOR VEHICLE (OPERATING FLUID) OAKVILLE TOWN ON L6J 3J2	SPL
Ref No:	25744			Discharger Report:	
Site No:				Material Group:	
Incident Dt:	9/24/1989			Health/Env Conseq:	
Year:				Client Type:	
Incident Cause:	OTHER CONTAINER LEAK			Sector Type:	
Incident Event:				Agency Involved:	
Contaminant Code:				Nearest Watercourse:	
Contaminant Name:				Site Address:	
Contaminant Limit 1:				Site District Office:	
Contam Limit Freq 1:				Site Postal Code:	
Contaminant UN No 1:				Site Region:	
Environment Impact:	NOT ANTICIPATED			Site Municipality:	14403
Nature of Impact:				Site Lot:	
Receiving Medium:	LAND			Site Conc:	
Receiving Env:				Northing:	
MOE Response:				Easting:	
Dt MOE Arvl on Scn:				Site Geo Ref Accu:	
MOE Reported Dt:	9/25/1989			Site Map Datum:	
Dt Document Closed:				SAC Action Class:	
Incident Reason:	MATERIAL FAILURE			Source Type:	
Site Name:					
Site County/District:					
Site Geo Ref Meth:					
Incident Summary:	TEXACO - TANKFULL OF GAS TO PVMT. AT SERVICE STN. CONTAINED.				
Contaminant Qty:					

40	2 of 30	E/206.9	101.7 / -1.23	PRIVATELY OWNED 562 TRAFALGAR RD. TEXACO SERVICE STATION MOTOR VEHICLE (OPERATING FLUID) OAKVILLE TOWN ON L6J 3J2	SPL
Ref No:	28990			Discharger Report:	
Site No:				Material Group:	
Incident Dt:	11/30/1989			Health/Env Conseq:	

Map Key	Number of Records	Direction/ Distance (m)	Elev/Diff (m)	Site	DB
Year:				Client Type:	
Incident Cause:	OTHER CAUSE (N.O.S.)			Sector Type:	
Incident Event:				Agency Involved:	
Contaminant Code:				Nearest Watercourse:	
Contaminant Name:				Site Address:	
Contaminant Limit 1:				Site District Office:	
Contam Limit Freq 1:				Site Postal Code:	
Contaminant UN No 1:				Site Region:	
Environment Impact:	NOT ANTICIPATED			Site Municipality:	14403
Nature of Impact:				Site Lot:	
Receiving Medium:	LAND			Site Conc:	
Receiving Env:				Northing:	
MOE Response:				Easting:	
Dt MOE Arvl on Scn:				Site Geo Ref Accu:	
MOE Reported Dt:	12/1/1989			Site Map Datum:	
Dt Document Closed:				SAC Action Class:	
Incident Reason:	VANDALISM			Source Type:	
Site Name:					
Site County/District:					
Site Geo Ref Meth:					
Incident Summary:	BACKENTRY- TEXACO 3-4 LITRES GAS TO PVMT. FROM DISGRUNTLED CUSTOMER.				
Contaminant Qty:					

40	3 of 30	E/206.9	101.7 / -1.23	ESSO PETROLEUM CANADA 562 TRAFALGAR RD SERVICE STATION OAKVILLE TOWN ON L6J 3J2	SPL
Ref No:	149981			Discharger Report:	
Site No:				Material Group:	
Incident Dt:	12/27/1990			Health/Env Conseq:	
Year:				Client Type:	
Incident Cause:	VALVE/FITTING LEAK OR FAILURE			Sector Type:	
Incident Event:				Agency Involved:	
Contaminant Code:				Nearest Watercourse:	
Contaminant Name:				Site Address:	
Contaminant Limit 1:				Site District Office:	
Contam Limit Freq 1:				Site Postal Code:	
Contaminant UN No 1:				Site Region:	
Environment Impact:	NOT ANTICIPATED			Site Municipality:	14403
Nature of Impact:				Site Lot:	
Receiving Medium:	LAND			Site Conc:	
Receiving Env:				Northing:	
MOE Response:				Easting:	
Dt MOE Arvl on Scn:				Site Geo Ref Accu:	
MOE Reported Dt:	12/27/1990			Site Map Datum:	
Dt Document Closed:				SAC Action Class:	
Incident Reason:	EQUIPMENT FAILURE			Source Type:	
Site Name:					
Site County/District:					
Site Geo Ref Meth:					
Incident Summary:	ESSO:SMALL QUANTITY GASOLINE SPILLED TO CONCRETE PAD.				
Contaminant Qty:					

40	4 of 30	E/206.9	101.7 / -1.23	TRAFALGAR ESSO SELF SERVE 487346 ONTARIO LTD 562 TRAFALGAR RD OAKVILLE ON L6J 3J2	PRT
Location ID:	10420				
Type:	retail				
Expiry Date:	1995-03-31				
Capacity (L):	39947				

Map Key	Number of Records	Direction/ Distance (m)	Elev/Diff (m)	Site	DB
Licence #:		0014569001			
40	5 of 30	E/206.9	101.7 / -1.23	TRAFALGAR ESSO 562 TRAFALGAR RD OAKVILLE ON L6J3J2	RST
Headcode:		1186800			
Headcode Desc:		Service Stations-Gasoline, Oil & Natural Gas			
Phone:		9058450202			
List Name:					
Description:					
40	6 of 30	E/206.9	101.7 / -1.23	1285118 ONT INC 562 TRAFALGAR RD OAKVILLE ON L6J 3J2	RST
Headcode:		1186800			
Headcode Desc:		Service Stations-Gasoline, Oil & Natural Gas			
Phone:		9053370834			
List Name:					
Description:					
40	7 of 30	E/206.9	101.7 / -1.23	562 Trafalgar Rd Oakville ON L6J 3J2	EHS
Order No:		20001127002		Nearest Intersection: QEW	
Status:		C		Municipality: Halton	
Report Type:		Basic Report		Client Prov/State: ON	
Report Date:		12/4/00		Search Radius (km): 0.25	
Date Received:		11/27/00		X: -79.682121	
Previous Site Name:				Y: 43.458179	
Lot/Building Size:					
Additional Info Ordered:					
40	8 of 30	E/206.9	101.7 / -1.23	ZULFI ESSO 562 TRAFALGAR RD OAKVILLE ON L6J 3J2	RST
Headcode:		01186800			
Headcode Desc:		SERVICE STATIONS-GASOLINE, OIL & NATURAL GAS			
Phone:					
List Name:					
Description:					
40	9 of 30	E/206.9	101.7 / -1.23	Imperial Oil Limited 562 Trafalgar Rd Oakville ON L6J 3J2	CA
Certificate #:		8204-7STR6J			
Application Year:		2009			
Issue Date:		6/9/2009			
Approval Type:		Industrial Sewage Works			
Status:		Approved			
Application Type:					
Client Name:					
Client Address:					
Client City:					

Map Key	Number of Records	Direction/ Distance (m)	Elev/Diff (m)	Site	DB
Client Postal Code: Project Description: Contaminants: Emission Control:					
40	10 of 30	E/206.9	101.7 / -1.23	GEETANJALI ADHYAPAK O/A GAS STN 562 TRAFALGAR RD OAKVILLE ON	DTNK
<u>Delisted Expired Fuel Safety Facilities</u>					
Instance No:		10888938			
Status:		EXPIRED			
Instance ID:		49163			
Instance Type:		FS Piping			
Description:		FS Piping			
TSSA Program Area:					
Maximum Hazard Rank:					
Facility Type:					
Expired Date:					
Original Source:		EXP			
Record Date:		Up to Mar 2012			
40	11 of 30	E/206.9	101.7 / -1.23	GEETANJALI ADHYAPAK O/A GAS STN 562 TRAFALGAR RD OAKVILLE ON	DTNK
<u>Delisted Expired Fuel Safety Facilities</u>					
Instance No:		10889008			
Status:		EXPIRED			
Instance ID:		49218			
Instance Type:		FS Piping			
Description:		FS Piping			
TSSA Program Area:					
Maximum Hazard Rank:					
Facility Type:					
Expired Date:					
Original Source:		EXP			
Record Date:		Up to Mar 2012			
40	12 of 30	E/206.9	101.7 / -1.23	GEETANJALI ADHYAPAK O/A GAS STN 562 TRAFALGAR RD OAKVILLE ON	DTNK
<u>Delisted Expired Fuel Safety Facilities</u>					
Instance No:		10888953			
Status:		EXPIRED			
Instance ID:		49659			
Instance Type:		FS Piping			
Description:		FS Piping			
TSSA Program Area:					
Maximum Hazard Rank:					

Map Key	Number of Records	Direction/ Distance (m)	Elev/Diff (m)	Site	DB
Facility Type: Expired Date: Original Source: EXP Record Date: Up to Mar 2012					
40	13 of 30	E/206.9	101.7 / -1.23	GEETANJALI ADHYAPAK O/A GAS STN 562 TRAFALGAR RD OAKVILLE ON	DTNK
<u>Delisted Expired Fuel Safety Facilities</u>					
Instance No: 10888986 Status: EXPIRED Instance ID: 49877 Instance Type: FS Piping Description: FS Piping TSSA Program Area: Maximum Hazard Rank: Facility Type: Expired Date: Original Source: EXP Record Date: Up to Mar 2012					
40	14 of 30	E/206.9	101.7 / -1.23	GEETANJALI ADHYAPAK O/A GAS STN 562 TRAFALGAR RD OAKVILLE ON	DTNK
<u>Delisted Expired Fuel Safety Facilities</u>					
Instance No: 10888971 Status: EXPIRED Instance ID: 50105 Instance Type: FS Piping Description: FS Piping TSSA Program Area: Maximum Hazard Rank: Facility Type: Expired Date: Original Source: EXP Record Date: Up to Mar 2012					
40	15 of 30	E/206.9	101.7 / -1.23	MAC'S CONVENIENCE STORES INC 562 TRAFALGAR RD OAKVILLE L6J 3J2 ON CA 562 TRAFALGAR RD OAKVILLE L6J 3J2 ON CA ON	FST
Instance No: 11635006 Status: Active Cont Name: Instance Type: FS Liquid Fuel Tank Item: FS LIQUID FUEL TANK Item Description: FS Liquid Fuel Tank Tank Type: Double Wall UST Install Date: 6/25/2009 Install Year: 2001 Years in Service: 1.8 Model: NULL Description:					
Manufacturer: NULL Serial No: NULL Ulc Standard: NULL Quantity: 1 Unit of Measure: EA Fuel Type: Gasoline Fuel Type2: NULL Fuel Type3: NULL Piping Steel: Piping Galvanized: Tanks Single Wall St: Piping Underground:					

Map Key	Number of Records	Direction/ Distance (m)	Elev/Diff (m)	Site	DB
Capacity:	46400			Num Underground:	
Tank Material:	Fiberglass (FRP)			Panam Related:	NULL
Corrosion Protect:	Fiberglass			Panam Venue:	NULL
Overfill Protect:					
Facility Type:	FS Liquid Fuel Tank				
Parent Facility Type:	FS Gasoline Station - Self Serve				
Facility Location:	562 TRAFALGAR RD OAKVILLE L6J 3J2 ON CA				
Device Installed Location:	562 TRAFALGAR RD OAKVILLE L6J 3J2 ON CA				

Fuel Storage Tank Details

Owner Account Name: MAC'S CONVENIENCE STORES INC

Liquid Fuel Tank Details

Overfill Protection: NULL
Owner Account Name: MAC'S CONVENIENCE STORES INC

40	16 of 30	E/206.9	101.7 / -1.23	MAC'S CONVENIENCE STORES INC 562 TRAFALGAR RD OAKVILLE L6J 3J2 ON CA 562 TRAFALGAR RD OAKVILLE L6J 3J2 ON CA ON	FST
Instance No:	11645263			Manufacturer:	NULL
Status:	Active			Serial No:	NULL
Cont Name:				Ulc Standard:	NULL
Instance Type:	FS Liquid Fuel Tank			Quantity:	1
Item:	FS LIQUID FUEL TANK			Unit of Measure:	EA
Item Description:	FS Liquid Fuel Tank			Fuel Type:	Gasoline
Tank Type:	Double Wall UST			Fuel Type2:	NULL
Install Date:	6/25/2009			Fuel Type3:	NULL
Install Year:	2001			Piping Steel:	
Years in Service:	1.8			Piping Galvanized:	
Model:	NULL			Tanks Single Wall St:	
Description:				Piping Underground:	
Capacity:	46400			Num Underground:	
Tank Material:	Fiberglass (FRP)			Panam Related:	NULL
Corrosion Protect:	Fiberglass			Panam Venue:	NULL
Overfill Protect:					
Facility Type:	FS Liquid Fuel Tank				
Parent Facility Type:	FS Gasoline Station - Self Serve				
Facility Location:	562 TRAFALGAR RD OAKVILLE L6J 3J2 ON CA				
Device Installed Location:	562 TRAFALGAR RD OAKVILLE L6J 3J2 ON CA				

Fuel Storage Tank Details

Owner Account Name: MAC'S CONVENIENCE STORES INC

Liquid Fuel Tank Details

Overfill Protection: NULL
Owner Account Name: MAC'S CONVENIENCE STORES INC

40	17 of 30	E/206.9	101.7 / -1.23	MAC'S CONVENIENCE STORES INC 562 TRAFALGAR RD OAKVILLE L6J 3J2 ON CA 562 TRAFALGAR RD OAKVILLE L6J 3J2 ON CA ON	FST
Instance No:	11645275			Manufacturer:	NULL
Status:	Active			Serial No:	NULL
Cont Name:				Ulc Standard:	NULL

Map Key	Number of Records	Direction/ Distance (m)	Elev/Diff (m)	Site	DB
Instance Type:	FS Liquid Fuel Tank			Quantity:	1
Item:	FS LIQUID FUEL TANK			Unit of Measure:	EA
Item Description:	FS Liquid Fuel Tank			Fuel Type:	Diesel
Tank Type:	Double Wall UST			Fuel Type2:	NULL
Install Date:	6/25/2009			Fuel Type3:	NULL
Install Year:	2001			Piping Steel:	
Years in Service:	1.8			Piping Galvanized:	
Model:	NULL			Tanks Single Wall St:	
Description:				Piping Underground:	
Capacity:	22700			Num Underground:	
Tank Material:	Fiberglass (FRP)			Panam Related:	NULL
Corrosion Protect:	Fiberglass			Panam Venue:	NULL
Overfill Protect:					
Facility Type:	FS Liquid Fuel Tank				
Parent Facility Type:	FS Gasoline Station - Self Serve				
Facility Location:	562 TRAFALGAR RD OAKVILLE L6J 3J2 ON CA				
Device Installed Location:	562 TRAFALGAR RD OAKVILLE L6J 3J2 ON CA				

Fuel Storage Tank Details

Owner Account Name: MAC'S CONVENIENCE STORES INC

Liquid Fuel Tank Details

Overfill Protection: NULL
Owner Account Name: MAC'S CONVENIENCE STORES INC

40	18 of 30	E/206.9	101.7 / -1.23	MAC'S CONVENIENCE STORES INC 562 TRAFALGAR RD OAKVILLE L6J 3J2 ON CA 562 TRAFALGAR RD OAKVILLE L6J 3J2 ON CA ON	FST
Instance No:	11645269			Manufacturer:	NULL
Status:	Active			Serial No:	NULL
Cont Name:				Ulc Standard:	NULL
Instance Type:	FS Liquid Fuel Tank			Quantity:	1
Item:	FS LIQUID FUEL TANK			Unit of Measure:	EA
Item Description:	FS Liquid Fuel Tank			Fuel Type:	Gasoline
Tank Type:	Double Wall UST			Fuel Type2:	NULL
Install Date:	6/25/2009			Fuel Type3:	NULL
Install Year:	2001			Piping Steel:	
Years in Service:	1.8			Piping Galvanized:	
Model:	NULL			Tanks Single Wall St:	
Description:				Piping Underground:	
Capacity:	46400			Num Underground:	
Tank Material:	Fiberglass (FRP)			Panam Related:	NULL
Corrosion Protect:	Fiberglass			Panam Venue:	NULL
Overfill Protect:					
Facility Type:	FS Liquid Fuel Tank				
Parent Facility Type:	FS Gasoline Station - Self Serve				
Facility Location:	562 TRAFALGAR RD OAKVILLE L6J 3J2 ON CA				
Device Installed Location:	562 TRAFALGAR RD OAKVILLE L6J 3J2 ON CA				

Fuel Storage Tank Details

Owner Account Name: MAC'S CONVENIENCE STORES INC

Liquid Fuel Tank Details

Overfill Protection: NULL
Owner Account Name: MAC'S CONVENIENCE STORES INC

Map Key	Number of Records	Direction/ Distance (m)	Elev/Diff (m)	Site	DB
40	19 of 30	E/206.9	101.7 / -1.23	GEETANJALI ADHYAPAK O/A GAS STN 562 TRAFALGAR RD OAKVILLE L6J 3J2 ON CA ON	EXP
Instance No:	10888925			Model:	NULL
Status:	EXPIRED			Quantity:	1
Instance ID:				Unit of Measure:	EA
Instance Type:				Fuel Type2:	NULL
Instance Creation Dt:	10/2/1989			Fuel Type3:	NULL
Instance Install Dt:	10/2/1989			Piping Steel:	
Item:				Piping Galvanized:	
Item Description:	FS Liquid Fuel Tank			Tank Single Wall St:	
Facility Type:	FS LIQUID FUEL TANK			Piping Underground:	
Overfill Prot Type:	NULL			Tank Underground:	
Creation Date:	7/5/2009 1:21:54 AM			Panam Related:	NULL
Expired Date:				Panam Venue Nm:	NULL
Manufacturer:	NULL				
Source:	FS Liquid Fuel Tank				
Description:	UNDERGROUND TANK				
Serial No:	NULL				
Ulc Standard:	NULL				
Facility Location:	562 TRAFALGAR RD OAKVILLE L6J 3J2 ON CA				
40	20 of 30	E/206.9	101.7 / -1.23	GEETANJALI ADHYAPAK O/A GAS STN 562 TRAFALGAR RD OAKVILLE L6J 3J2 ON CA ON	EXP
Instance No:	10888999			Model:	NULL
Status:	EXPIRED			Quantity:	1
Instance ID:				Unit of Measure:	EA
Instance Type:				Fuel Type2:	NULL
Instance Creation Dt:	10/2/1989			Fuel Type3:	NULL
Instance Install Dt:	10/2/1989			Piping Steel:	
Item:				Piping Galvanized:	
Item Description:	FS Liquid Fuel Tank			Tank Single Wall St:	
Facility Type:	FS LIQUID FUEL TANK			Piping Underground:	
Overfill Prot Type:	NULL			Tank Underground:	
Creation Date:	7/5/2009 1:21:56 AM			Panam Related:	NULL
Expired Date:				Panam Venue Nm:	NULL
Manufacturer:	NULL				
Source:	FS Liquid Fuel Tank				
Description:	UNDERGROUND TANK				
Serial No:	NULL				
Ulc Standard:	NULL				
Facility Location:	562 TRAFALGAR RD OAKVILLE L6J 3J2 ON CA				
40	21 of 30	E/206.9	101.7 / -1.23	GEETANJALI ADHYAPAK O/A GAS STN 562 TRAFALGAR RD OAKVILLE L6J 3J2 ON CA ON	EXP
Instance No:	10888947			Model:	NULL
Status:	EXPIRED			Quantity:	1
Instance ID:				Unit of Measure:	EA
Instance Type:				Fuel Type2:	NULL
Instance Creation Dt:	10/2/1989			Fuel Type3:	NULL
Instance Install Dt:	10/2/1989			Piping Steel:	
Item:				Piping Galvanized:	
Item Description:	FS Liquid Fuel Tank			Tank Single Wall St:	
Facility Type:	FS LIQUID FUEL TANK			Piping Underground:	
Overfill Prot Type:	NULL			Tank Underground:	
Creation Date:	7/5/2009 1:21:57 AM			Panam Related:	NULL

Map Key	Number of Records	Direction/ Distance (m)	Elev/Diff (m)	Site	DB
Expired Date:				Panam Venue Nm:	NULL
Manufacturer:	NULL				
Source:		FS Liquid Fuel Tank			
Description:		UNDERGROUND TANK			
Serial No:		NULL			
Ulc Standard:		NULL			
Facility Location:		562 TRAFALGAR RD OAKVILLE L6J 3J2 ON CA			
40	22 of 30	E/206.9	101.7 / -1.23	GEETANJALI ADHYAPAK O/A GAS STN 562 TRAFALGAR RD OAKVILLE L6J 3J2 ON CA ON	EXP
Instance No:	10888962			Model:	NULL
Status:	EXPIRED			Quantity:	1
Instance ID:				Unit of Measure:	EA
Instance Type:				Fuel Type2:	NULL
Instance Creation Dt:	10/2/1989			Fuel Type3:	NULL
Instance Install Dt:	10/2/1989			Piping Steel:	
Item:				Piping Galvanized:	
Item Description:	FS Liquid Fuel Tank			Tank Single Wall St:	
Facility Type:	FS LIQUID FUEL TANK			Piping Underground:	
Overfill Prot Type:	NULL			Tank Underground:	
Creation Date:	7/5/2009 1:21:58 AM			Panam Related:	NULL
Expired Date:				Panam Venue Nm:	NULL
Manufacturer:	NULL				
Source:		FS Liquid Fuel Tank			
Description:		UNDERGROUND TANK			
Serial No:		NULL			
Ulc Standard:		NULL			
Facility Location:		562 TRAFALGAR RD OAKVILLE L6J 3J2 ON CA			
40	23 of 30	E/206.9	101.7 / -1.23	GEETANJALI ADHYAPAK O/A GAS STN 562 TRAFALGAR RD OAKVILLE L6J 3J2 ON CA ON	EXP
Instance No:	10888977			Model:	NULL
Status:	EXPIRED			Quantity:	1
Instance ID:				Unit of Measure:	EA
Instance Type:				Fuel Type2:	NULL
Instance Creation Dt:	10/2/1989			Fuel Type3:	NULL
Instance Install Dt:	10/2/1989			Piping Steel:	
Item:				Piping Galvanized:	
Item Description:	FS Liquid Fuel Tank			Tank Single Wall St:	
Facility Type:	FS LIQUID FUEL TANK			Piping Underground:	
Overfill Prot Type:	NULL			Tank Underground:	
Creation Date:	7/5/2009 1:21:59 AM			Panam Related:	NULL
Expired Date:				Panam Venue Nm:	NULL
Manufacturer:	NULL				
Source:		FS Liquid Fuel Tank			
Description:		UNDERGROUND TANK			
Serial No:		NULL			
Ulc Standard:		NULL			
Facility Location:		562 TRAFALGAR RD OAKVILLE L6J 3J2 ON CA			
40	24 of 30	E/206.9	101.7 / -1.23	562 Trafalgar Rd Oakville ON L6J3J2	EHS
Order No:	20150629046			Nearest Intersection:	
Status:	C			Municipality:	Oakville
Report Type:	Standard Report			Client Prov/State:	ON

Map Key	Number of Records	Direction/ Distance (m)	Elev/Diff (m)	Site	DB
Report Date:	07-JUL-15			Search Radius (km): .25	
Date Received:	29-JUN-15			X: -79.682136	
Previous Site Name:				Y: 43.458031	
Lot/Building Size:					
Additional Info Ordered:	City Directory; Aerial Photos				

40	25 of 30	E/206.9	101.7 / -1.23	GEETANJALI ADHYAPAK O/A GAS STN 562 TRAFALGAR RD OAKVILLE L6J 3J2 ON CA ON	FST
Instance No:	10888977			Manufacturer:	
Status:				Serial No:	
Cont Name:				Ulc Standard:	
Instance Type:				Quantity:	
Item:	FS LIQUID FUEL TANK			Unit of Measure:	
Item Description:	FS Liquid Fuel Tank			Fuel Type:	Gasoline
Tank Type:	Liquid Fuel Single Wall UST			Fuel Type2:	NULL
Install Date:	10/2/1989			Fuel Type3:	NULL
Install Year:	1981			Piping Steel:	
Years in Service:				Piping Galvanized:	
Model:	NULL			Tanks Single Wall St:	
Description:				Piping Underground:	
Capacity:	22700			Num Underground:	
Tank Material:	Steel			Panam Related:	
Corrosion Protect:				Panam Venue:	
Overfill Protect:					
Facility Type:	FS Liquid Fuel Tank				
Parent Facility Type:					
Facility Location:					
Device Installed Location:	562 TRAFALGAR RD OAKVILLE L6J 3J2 ON CA				

Fuel Storage Tank Details

Owner Account Name: GEETANJALI ADHYAPAK O/A GAS STN

40	26 of 30	E/206.9	101.7 / -1.23	562 TRAFALGAR RD OAKVILLE ON L6J 3J2	FST
Instance No:	9486833			Manufacturer:	
Status:	Active			Serial No:	
Cont Name:				Ulc Standard:	
Instance Type:				Quantity:	
Item:	FS GASOLINE STATION - SELF SERVE			Unit of Measure:	
Item Description:				Fuel Type:	
Tank Type:				Fuel Type2:	
Install Date:				Fuel Type3:	
Install Year:				Piping Steel:	0
Years in Service:				Piping Galvanized:	0
Model:				Tanks Single Wall St:	0
Description:				Piping Underground:	4
Capacity:				Num Underground:	4
Tank Material:				Panam Related:	
Corrosion Protect:				Panam Venue:	
Overfill Protect:					
Facility Type:					
Parent Facility Type:					
Facility Location:					
Device Installed Location:					

40	27 of 30	E/206.9	101.7 / -1.23	GEETANJALI ADHYAPAK O/A GAS STN 562 TRAFALGAR RD OAKVILLE L6J 3J2 ON CA	FST
--------------------	----------	---------	---------------	--	-----

Map Key	Number of Records	Direction/ Distance (m)	Elev/Diff (m)	Site	DB
---------	-------------------	-------------------------	---------------	------	----

ON

Instance No: 10888962
Status:
Cont Name:
Instance Type:
Item: FS LIQUID FUEL TANK
Item Description: FS Liquid Fuel Tank
Tank Type: Liquid Fuel Single Wall UST
Install Date: 10/2/1989
Install Year: 1981
Years in Service:
Model: NULL
Description:
Capacity: 45400
Tank Material: Steel
Corrosion Protect:
Overfill Protect:
Facility Type: FS Liquid Fuel Tank
Parent Facility Type:
Facility Location:
Device Installed Location: 562 TRAFALGAR RD OAKVILLE L6J 3J2 ON CA

Manufacturer:
Serial No:
Ulc Standard:
Quantity:
Unit of Measure:
Fuel Type: Gasoline
Fuel Type2: NULL
Fuel Type3: NULL
Piping Steel:
Piping Galvanized:
Tanks Single Wall St:
Piping Underground:
Num Underground:
Panam Related:
Panam Venue:

Fuel Storage Tank Details

Owner Account Name: GEETANJALI ADHYAPAK O/A GAS STN

40	28 of 30	E/206.9	101.7 / -1.23	GEETANJALI ADHYAPAK O/A GAS STN 562 TRAFALGAR RD OAKVILLE L6J 3J2 ON CA ON	FST
--------------------	----------	---------	---------------	--	-----

Instance No: 10888999
Status:
Cont Name:
Instance Type:
Item: FS LIQUID FUEL TANK
Item Description: FS Liquid Fuel Tank
Tank Type: Liquid Fuel Single Wall UST
Install Date: 10/2/1989
Install Year: 1981
Years in Service:
Model: NULL
Description:
Capacity: 22700
Tank Material: Steel
Corrosion Protect:
Overfill Protect:
Facility Type: FS Liquid Fuel Tank
Parent Facility Type:
Facility Location:
Device Installed Location: 562 TRAFALGAR RD OAKVILLE L6J 3J2 ON CA

Manufacturer:
Serial No:
Ulc Standard:
Quantity:
Unit of Measure:
Fuel Type: Diesel
Fuel Type2: NULL
Fuel Type3: NULL
Piping Steel:
Piping Galvanized:
Tanks Single Wall St:
Piping Underground:
Num Underground:
Panam Related:
Panam Venue:

Fuel Storage Tank Details

Owner Account Name: GEETANJALI ADHYAPAK O/A GAS STN

40	29 of 30	E/206.9	101.7 / -1.23	GEETANJALI ADHYAPAK O/A GAS STN 562 TRAFALGAR RD OAKVILLE L6J 3J2 ON CA ON	FST
--------------------	----------	---------	---------------	--	-----

Instance No: 10888925
Status:

Manufacturer:
Serial No:

Map Key	Number of Records	Direction/ Distance (m)	Elev/Diff (m)	Site	DB
Cont Name: Instance Type: Item: FS LIQUID FUEL TANK Item Description: FS Liquid Fuel Tank Tank Type: Liquid Fuel Single Wall UST Install Date: 10/2/1989 Install Year: 1981 Years in Service: Model: NULL Description: Capacity: 45400 Tank Material: Steel Corrosion Protect: Overfill Protect: Facility Type: FS Liquid Fuel Tank Parent Facility Type: Facility Location: Device Installed Location: 562 TRAFALGAR RD OAKVILLE L6J 3J2 ON CA				Ulc Standard: Quantity: Unit of Measure: Fuel Type: Gasoline Fuel Type2: NULL Fuel Type3: NULL Piping Steel: Piping Galvanized: Tanks Single Wall St: Piping Underground: Num Underground: Panam Related: Panam Venue:	

Fuel Storage Tank Details

Owner Account Name: GEETANJALI ADHYAPAK O/A GAS STN

40	30 of 30	E/206.9	101.7 / -1.23	GEETANJALI ADHYAPAK O/A GAS STN 562 TRAFALGAR RD OAKVILLE L6J 3J2 ON CA ON	FST
Instance No: 10888947 Status: Cont Name: Instance Type: Item: FS LIQUID FUEL TANK Item Description: FS Liquid Fuel Tank Tank Type: Liquid Fuel Single Wall UST Install Date: 10/2/1989 Install Year: 1981 Years in Service: Model: NULL Description: Capacity: 45400 Tank Material: Steel Corrosion Protect: Overfill Protect: Facility Type: FS Liquid Fuel Tank Parent Facility Type: Facility Location: Device Installed Location: 562 TRAFALGAR RD OAKVILLE L6J 3J2 ON CA				Manufacturer: Serial No: Ulc Standard: Quantity: Unit of Measure: Fuel Type: Gasoline Fuel Type2: NULL Fuel Type3: NULL Piping Steel: Piping Galvanized: Tanks Single Wall St: Piping Underground: Num Underground: Panam Related: Panam Venue:	

Fuel Storage Tank Details

Owner Account Name: GEETANJALI ADHYAPAK O/A GAS STN

41	1 of 2	E/214.0	101.7 / -1.20	ZULFI ESSO 562 TRAFALGAR RD OAKVILLE ON L6J3J2	RST
Headcode: 01186800 Headcode Desc: SERVICE STATIONS GASOLINE OIL & NATURAL GAS Phone: 9053370834 List Name: INFO-DIRECT(TM) BUSINESS FILE Description:					

Map Key	Number of Records	Direction/ Distance (m)	Elev/Diff (m)	Site	DB
41	2 of 2	E/214.0	101.7 / -1.20	Imperial Oil Limited 562 Trafalgar Rd Oakville ON M3C 1K5	ECA
<p> Approval No: 8204-7STR6J Approval Date: 2009-06-09 Status: Approved Record Type: ECA Link Source: IDS SWP Area Name: Halton Approval Type: ECA-INDUSTRIAL SEWAGE WORKS Project Type: INDUSTRIAL SEWAGE WORKS Business Name: Imperial Oil Limited Address: 562 Trafalgar Rd Full Address: Full PDF Link: https://www.accessenvironment.ene.gov.on.ca/instruments/8797-7RZSRX-14.pdf </p> <p> MOE District: Halton-Peel City: Longitude: -79.68219 Latitude: 43.458027 Geometry X: Geometry Y: </p>					
42	1 of 1	E/218.0	101.2 / -1.75	562 TAFAGGAR RD Oakville ON	WWIS
<p> Well ID: 7263649 Construction Date: Primary Water Use: Monitoring and Test Hole Sec. Water Use: 0 Final Well Status: Monitoring and Test Hole Water Type: Casing Material: Audit No: Z231455 Tag: A197867 Construction Method: Elevation (m): Elevation Reliability: Depth to Bedrock: Well Depth: Overburden/Bedrock: Pump Rate: Static Water Level: Flowing (Y/N): Flow Rate: Clear/Cloudy: </p> <p> Data Entry Status: Data Src: Date Received: 5/27/2016 Selected Flag: Yes Abandonment Rec: Contractor: 7241 Form Version: 7 Owner: Street Name: 562 TAFAGGAR RD County: HALTON Municipality: OAKVILLE TOWN Site Info: WKQ-008914 Lot: Concession: Concession Name: Easting NAD83: Northing NAD83: Zone: UTM Reliability: </p> <p> PDF URL (Map): </p> <p> Bore Hole Information </p> <p> Bore Hole ID: 1006016613 DP2BR: Spatial Status: Code OB: Code OB Desc: Open Hole: Cluster Kind: Date Completed: 4/23/2016 Remarks: Elevrc Desc: Location Source Date: Improvement Location Source: Improvement Location Method: Source Revision Comment: Supplier Comment: </p> <p> Elevation: 101.109939 Elevrc: Zone: 17 East83: 606630 North83: 4812513 Org CS: UTM83 UTMRC: 4 UTMRC Desc: margin of error : 30 m - 100 m Location Method: wwr </p>					

Map Key	Number of Records	Direction/ Distance (m)	Elev/Diff (m)	Site	DB
<u>Overburden and Bedrock Materials Interval</u>					
Formation ID:			1006126181		
Layer:			1		
Color:			2		
General Color:			GREY		
Mat1:			01		
Most Common Material:			FILL		
Mat2:					
Mat2 Desc:					
Mat3:					
Mat3 Desc:					
Formation Top Depth:			0		
Formation End Depth:			6		
Formation End Depth UOM:			ft		
<u>Overburden and Bedrock Materials Interval</u>					
Formation ID:			1006126182		
Layer:			2		
Color:			2		
General Color:			GREY		
Mat1:			17		
Most Common Material:			SHALE		
Mat2:					
Mat2 Desc:					
Mat3:					
Mat3 Desc:					
Formation Top Depth:			6		
Formation End Depth:			20		
Formation End Depth UOM:			ft		
<u>Annular Space/Abandonment Sealing Record</u>					
Plug ID:			1006126192		
Layer:			3		
Plug From:			10		
Plug To:			20		
Plug Depth UOM:			ft		
<u>Annular Space/Abandonment Sealing Record</u>					
Plug ID:			1006126191		
Layer:			2		
Plug From:			0.5		
Plug To:			10		
Plug Depth UOM:			ft		
<u>Annular Space/Abandonment Sealing Record</u>					
Plug ID:			1006126190		
Layer:			1		
Plug From:			0		
Plug To:			0.5		
Plug Depth UOM:			ft		
<u>Method of Construction & Well</u>					

Map Key	Number of Records	Direction/ Distance (m)	Elev/Diff (m)	Site	DB
---------	-------------------	----------------------------	------------------	------	----

Use

Method Construction ID: 1006126189
Method Construction Code: 5
Method Construction: Air Percussion
Other Method Construction: DIRECT PUSH

Pipe Information

Pipe ID: 1006126180
Casing No: 0
Comment:
Alt Name:

Construction Record - Casing

Casing ID: 1006126185
Layer: 1
Material: 5
Open Hole or Material: PLASTIC
Depth From: 0
Depth To: 10
Casing Diameter: 2
Casing Diameter UOM: inch
Casing Depth UOM: ft

Construction Record - Screen

Screen ID: 1006126186
Layer: 1
Slot: 10
Screen Top Depth: 10
Screen End Depth: 20
Screen Material: 5
Screen Depth UOM: ft
Screen Diameter UOM: inch
Screen Diameter: 2.25

Water Details

Water ID: 1006126184
Layer:
Kind Code:
Kind:
Water Found Depth:
Water Found Depth UOM: ft

Hole Diameter

Hole ID: 1006126183
Diameter:
Depth From: 0
Depth To: 20
Hole Depth UOM: ft
Hole Diameter UOM: inch

[43](#) 1 of 1 **ENE/218.3** **102.2 / -0.73** **562 TAFALGAR RD**
Oakville ON **WWIS**

Well ID: 7263650 **Data Entry Status:**
Construction Date: **Data Src:**

Map Key	Number of Records	Direction/ Distance (m)	Elev/Diff (m)	Site	DB
Primary Water Use:	Monitoring and Test Hole			Date Received:	5/27/2016
Sec. Water Use:	0			Selected Flag:	Yes
Final Well Status:	Monitoring and Test Hole			Abandonment Rec:	
Water Type:				Contractor:	7241
Casing Material:				Form Version:	7
Audit No:	Z231454			Owner:	
Tag:	A197868			Street Name:	562 TAFALGAR RD
Construction Method:				County:	HALTON
Elevation (m):				Municipality:	OAKVILLE TOWN
Elevation Reliability:				Site Info:	WKQ-008914
Depth to Bedrock:				Lot:	
Well Depth:				Concession:	
Overburden/Bedrock:				Concession Name:	
Pump Rate:				Easting NAD83:	
Static Water Level:				Northing NAD83:	
Flowing (Y/N):				Zone:	
Flow Rate:				UTM Reliability:	
Clear/Cloudy:					
PDF URL (Map):					

Bore Hole Information

Bore Hole ID:	1006016616	Elevation:	101.762634
DP2BR:		Elevrc:	
Spatial Status:		Zone:	17
Code OB:		East83:	606625
Code OB Desc:		North83:	4812534
Open Hole:		Org CS:	UTM83
Cluster Kind:		UTMRC:	4
Date Completed:	4/23/2016	UTMRC Desc:	margin of error : 30 m - 100 m
Remarks:		Location Method:	wwr
Elevrc Desc:			
Location Source Date:			
Improvement Location Source:			
Improvement Location Method:			
Source Revision Comment:			
Supplier Comment:			

Overburden and Bedrock

Materials Interval

Formation ID:	1006126216
Layer:	1
Color:	2
General Color:	GREY
Mat1:	01
Most Common Material:	FILL
Mat2:	
Mat2 Desc:	
Mat3:	
Mat3 Desc:	
Formation Top Depth:	0
Formation End Depth:	4
Formation End Depth UOM:	ft

Overburden and Bedrock

Materials Interval

Formation ID:	1006126217
Layer:	2
Color:	2
General Color:	GREY

<i>Map Key</i>	<i>Number of Records</i>	<i>Direction/ Distance (m)</i>	<i>Elev/Diff (m)</i>	<i>Site</i>	<i>DB</i>
<i>Mat1:</i>		17			
<i>Most Common Material:</i>		SHALE			
<i>Mat2:</i>					
<i>Mat2 Desc:</i>					
<i>Mat3:</i>					
<i>Mat3 Desc:</i>					
<i>Formation Top Depth:</i>		4			
<i>Formation End Depth:</i>		20			
<i>Formation End Depth UOM:</i>		ft			
 <u><i>Annular Space/Abandonment Sealing Record</i></u>					
<i>Plug ID:</i>		1006126226			
<i>Layer:</i>		2			
<i>Plug From:</i>		0.5			
<i>Plug To:</i>		9			
<i>Plug Depth UOM:</i>		ft			
 <u><i>Annular Space/Abandonment Sealing Record</i></u>					
<i>Plug ID:</i>		1006126225			
<i>Layer:</i>		1			
<i>Plug From:</i>		0			
<i>Plug To:</i>		0.5			
<i>Plug Depth UOM:</i>		ft			
 <u><i>Annular Space/Abandonment Sealing Record</i></u>					
<i>Plug ID:</i>		1006126227			
<i>Layer:</i>		3			
<i>Plug From:</i>		9			
<i>Plug To:</i>		20			
<i>Plug Depth UOM:</i>		ft			
 <u><i>Method of Construction & Well Use</i></u>					
<i>Method Construction ID:</i>		1006126224			
<i>Method Construction Code:</i>		5			
<i>Method Construction:</i>		Air Percussion			
<i>Other Method Construction:</i>		DIRECT PUSH			
 <u><i>Pipe Information</i></u>					
<i>Pipe ID:</i>		1006126215			
<i>Casing No:</i>		0			
<i>Comment:</i>					
<i>Alt Name:</i>					
 <u><i>Construction Record - Casing</i></u>					
<i>Casing ID:</i>		1006126220			
<i>Layer:</i>		1			
<i>Material:</i>		5			
<i>Open Hole or Material:</i>		PLASTIC			
<i>Depth From:</i>		0			
<i>Depth To:</i>		10			
<i>Casing Diameter:</i>		2			

Map Key	Number of Records	Direction/ Distance (m)	Elev/Diff (m)	Site	DB
Casing Diameter UOM:		inch			
Casing Depth UOM:		ft			
<u>Construction Record - Screen</u>					
Screen ID:		1006126221			
Layer:		1			
Slot:		10			
Screen Top Depth:		10			
Screen End Depth:		20			
Screen Material:		5			
Screen Depth UOM:		ft			
Screen Diameter UOM:		inch			
Screen Diameter:		2.25			
<u>Water Details</u>					
Water ID:		1006126219			
Layer:					
Kind Code:					
Kind:					
Water Found Depth:					
Water Found Depth UOM:		ft			
<u>Hole Diameter</u>					
Hole ID:		1006126218			
Diameter:					
Depth From:		0			
Depth To:		20			
Hole Depth UOM:		ft			
Hole Diameter UOM:		inch			

44	1 of 7	S/218.5	103.9 / 0.96	Instant Imprints Canada Inc. 165 Cross Ave Suite 6 Oakville ON L6J 0A9	SCT
--------------------	--------	---------	--------------	---	------------

Established:
Plant Size (ft²):
Employment:

--Details--

Description: Commercial Screen Printing
SIC/NAICS Code: 323113

Description: Other Printing
SIC/NAICS Code: 323119

Description: All Other Textile Product Mills
SIC/NAICS Code: 314990

Description: Sign Manufacturing
SIC/NAICS Code: 339950

Description: Lessors of Non-Financial Intangible Assets (Except Copyrighted Works)
SIC/NAICS Code: 533110

Description: Commercial Screen Printing
SIC/NAICS Code: 323113

Map Key	Number of Records	Direction/ Distance (m)	Elev/Diff (m)	Site	DB
44	2 of 7	S/218.5	103.9 / 0.96	Hepworth and Damas Endodontics 165 Cross Ave, Suite 200 Oakville ON L6J 0A9	GEN
Generator No:	ON3034609			PO Box No:	
Status:				Country:	Canada
Approval Years:	2016			Choice of Contact:	CO_OFFICIAL
Contam. Facility:	No			Co Admin:	
MHSW Facility:	No			Phone No Admin:	
SIC Code:	621390				
SIC Description:	OFFICES OF ALL OTHER HEALTH PRACTITIONERS				
Detail(s)					
Waste Class:	261				
Waste Class Desc:	PHARMACEUTICALS				
Waste Class:	312				
Waste Class Desc:	PATHOLOGICAL WASTES				
44	3 of 7	S/218.5	103.9 / 0.96	Hepworth and Damas Endodontics 165 Cross Ave, Suite 200 Oakville ON L6J 0A9	GEN
Generator No:	ON3034609			PO Box No:	
Status:				Country:	Canada
Approval Years:	2015			Choice of Contact:	CO_OFFICIAL
Contam. Facility:	No			Co Admin:	
MHSW Facility:	No			Phone No Admin:	
SIC Code:	621390				
SIC Description:	OFFICES OF ALL OTHER HEALTH PRACTITIONERS				
Detail(s)					
Waste Class:	312				
Waste Class Desc:	PATHOLOGICAL WASTES				
Waste Class:	261				
Waste Class Desc:	PHARMACEUTICALS				
44	4 of 7	S/218.5	103.9 / 0.96	Hepworth and Damas Endodontics 165 Cross Ave, Suite 200 Oakville ON L6J 0A9	GEN
Generator No:	ON3034609			PO Box No:	
Status:				Country:	Canada
Approval Years:	2014			Choice of Contact:	CO_OFFICIAL
Contam. Facility:	No			Co Admin:	
MHSW Facility:	No			Phone No Admin:	
SIC Code:	621390				
SIC Description:	OFFICES OF ALL OTHER HEALTH PRACTITIONERS				
Detail(s)					
Waste Class:	261				
Waste Class Desc:	PHARMACEUTICALS				
Waste Class:	312				
Waste Class Desc:	PATHOLOGICAL WASTES				

Map Key	Number of Records	Direction/ Distance (m)	Elev/Diff (m)	Site	DB
44	5 of 7	S/218.5	103.9 / 0.96	Hepworth and Damas Endodontics 165 Cross Ave, Suite 200 Oakville ON L6J 0A9	GEN
Generator No:	ON3034609			PO Box No:	
Status:	Registered			Country:	Canada
Approval Years:	As of Dec 2018			Choice of Contact:	
Contam. Facility:				Co Admin:	
MHSW Facility:				Phone No Admin:	
SIC Code:					
SIC Description:					
<u>Detail(s)</u>					
Waste Class:	261 A				
Waste Class Desc:	Pharmaceuticals				
Waste Class:	312 P				
Waste Class Desc:	Pathological wastes				
44	6 of 7	S/218.5	103.9 / 0.96	Hepworth and Damas Endodontics 165 Cross Ave, Suite 200 Oakville ON L6J 0A9	GEN
Generator No:	ON3034609			PO Box No:	
Status:	Registered			Country:	Canada
Approval Years:	As of Jul 2020			Choice of Contact:	
Contam. Facility:				Co Admin:	
MHSW Facility:				Phone No Admin:	
SIC Code:					
SIC Description:					
<u>Detail(s)</u>					
Waste Class:	261 A				
Waste Class Desc:	Pharmaceuticals				
Waste Class:	312 P				
Waste Class Desc:	Pathological wastes				
44	7 of 7	S/218.5	103.9 / 0.96	Hepworth and Damas Endodontics 165 Cross Ave, Suite 200 Oakville ON L6J 0A9	GEN
Generator No:	ON3034609			PO Box No:	
Status:	Registered			Country:	Canada
Approval Years:	As of Jan 2021			Choice of Contact:	
Contam. Facility:				Co Admin:	
MHSW Facility:				Phone No Admin:	
SIC Code:					
SIC Description:					
<u>Detail(s)</u>					
Waste Class:	261 A				
Waste Class Desc:	Pharmaceuticals				
Waste Class:	312 P				
Waste Class Desc:	Pathological wastes				

Map Key	Number of Records	Direction/ Distance (m)	Elev/Diff (m)	Site	DB
45	1 of 2	S/223.4	103.9 / 0.96	165 Cross Avenue Oakville ON L6J 0A9	EHS
Order No:	20180419009			Nearest Intersection:	
Status:	C			Municipality:	
Report Type:	Standard Report			Client Prov/State:	ON
Report Date:	25-APR-18			Search Radius (km):	.25
Date Received:	19-APR-18			X:	-79.684934
Previous Site Name:				Y:	43.455628
Lot/Building Size:					
Additional Info Ordered:	Fire Insur. Maps and/or Site Plans				

45	2 of 2	S/223.4	103.9 / 0.96	165 CROSS AVE OAKVILLE ON	WWIS
Well ID:	7322522			Data Entry Status:	
Construction Date:				Data Src:	
Primary Water Use:	Test Hole			Date Received:	11/1/2018
Sec. Water Use:	Monitoring			Selected Flag:	Yes
Final Well Status:	Monitoring and Test Hole			Abandonment Rec:	
Water Type:				Contractor:	7241
Casing Material:				Form Version:	7
Audit No:	Z286921			Owner:	
Tag:	A220541			Street Name:	165 CROSS AVE
Construction Method:				County:	HALTON
Elevation (m):				Municipality:	OAKVILLE TOWN
Elevation Reliability:				Site Info:	
Depth to Bedrock:				Lot:	
Well Depth:				Concession:	
Overburden/Bedrock:				Concession Name:	
Pump Rate:				Easting NAD83:	
Static Water Level:				Northing NAD83:	
Flowing (Y/N):				Zone:	
Flow Rate:				UTM Reliability:	
Clear/Cloudy:					

PDF URL (Map):

Bore Hole Information

Bore Hole ID:	1007311285	Elevation:	
DP2BR:		Elevrc:	
Spatial Status:		Zone:	17
Code OB:		East83:	606395
Code OB Desc:		North83:	4812248
Open Hole:		Org CS:	UTM83
Cluster Kind:		UTMRC:	4
Date Completed:	5/17/2018	UTMRC Desc:	margin of error : 30 m - 100 m
Remarks:		Location Method:	wwr
Elevrc Desc:			
Location Source Date:			
Improvement Location Source:			
Improvement Location Method:			
Source Revision Comment:			
Supplier Comment:			

**Overburden and Bedrock
Materials Interval**

Formation ID:	1007586785
Layer:	1
Color:	8

Map Key	Number of Records	Direction/ Distance (m)	Elev/Diff (m)	Site	DB
General Color:		BLACK			
Mat1:		27			
Most Common Material:		OTHER			
Mat2:					
Mat2 Desc:					
Mat3:					
Mat3 Desc:					
Formation Top Depth:		0			
Formation End Depth:		.333			
Formation End Depth UOM:		ft			
<u>Overburden and Bedrock Materials Interval</u>					
Formation ID:		1007586786			
Layer:		2			
Color:		6			
General Color:		BROWN			
Mat1:		28			
Most Common Material:		SAND			
Mat2:		06			
Mat2 Desc:		SILT			
Mat3:					
Mat3 Desc:					
Formation Top Depth:		.333			
Formation End Depth:		8			
Formation End Depth UOM:		ft			
<u>Overburden and Bedrock Materials Interval</u>					
Formation ID:		1007586787			
Layer:		3			
Color:		2			
General Color:		GREY			
Mat1:		17			
Most Common Material:		SHALE			
Mat2:					
Mat2 Desc:					
Mat3:		92			
Mat3 Desc:		WEATHERED			
Formation Top Depth:		8			
Formation End Depth:		20			
Formation End Depth UOM:		ft			
<u>Annular Space/Abandonment Sealing Record</u>					
Plug ID:		1007586797			
Layer:		3			
Plug From:					
Plug To:					
Plug Depth UOM:		ft			
<u>Annular Space/Abandonment Sealing Record</u>					
Plug ID:		1007586795			
Layer:		1			
Plug From:		20			
Plug To:		9			
Plug Depth UOM:		ft			

<i>Map Key</i>	<i>Number of Records</i>	<i>Direction/ Distance (m)</i>	<i>Elev/Diff (m)</i>	<i>Site</i>	<i>DB</i>
<u>Annular Space/Abandonment Sealing Record</u>					
Plug ID:		1007586796			
Layer:		2			
Plug From:		9			
Plug To:		0			
Plug Depth UOM:		ft			
<u>Method of Construction & Well Use</u>					
Method Construction ID:		1007586794			
Method Construction Code:		D			
Method Construction:		Direct Push			
Other Method Construction:					
<u>Pipe Information</u>					
Pipe ID:		1007586784			
Casing No:		0			
Comment:					
Alt Name:					
<u>Construction Record - Casing</u>					
Casing ID:		1007586790			
Layer:		1			
Material:		5			
Open Hole or Material:		PLASTIC			
Depth From:		0			
Depth To:		10			
Casing Diameter:		2			
Casing Diameter UOM:		inch			
Casing Depth UOM:		ft			
<u>Construction Record - Screen</u>					
Screen ID:		1007586791			
Layer:		1			
Slot:		10			
Screen Top Depth:		10			
Screen End Depth:		20			
Screen Material:		5			
Screen Depth UOM:		ft			
Screen Diameter UOM:		inch			
Screen Diameter:		2.25			
<u>Water Details</u>					
Water ID:		1007586789			
Layer:					
Kind Code:					
Kind:					
Water Found Depth:					
Water Found Depth UOM:		ft			
<u>Hole Diameter</u>					

Map Key	Number of Records	Direction/ Distance (m)	Elev/Diff (m)	Site	DB
Hole ID: Diameter: Depth From: Depth To: Hole Depth UOM: Hole Diameter UOM:		1007586788 6 0 20 ft inch			
46	1 of 2	E/227.2	100.0 / -2.96	TACO BELL OF CANADA 546 TRAFALGAR ROAD OAKVILLE TOWN ON L6J 3J2	CA
Certificate #: Application Year: Issue Date: Approval Type: Status: Application Type: Client Name: Client Address: Client City: Client Postal Code: Project Description: Contaminants: Emission Control:		8-3451-94-94 9/29/1994 Industrial air Approved CONDENSATE HOOD & FRYER EXHAUST HOOD Nitrogen Oxides, Odour/Fumes No Controls			
46	2 of 2	E/227.2	100.0 / -2.96	BEAVER LUMBER CO LTD 546 TRAFALGAR RD OAKVILLE ON L6J 3J2	PES
Detail Licence No: Licence No: Status: Approval Date: Report Source: Licence Type: Licence Type Code: Licence Class: Licence Control: Latitude: Longitude: Lot: Concession: Region: District: County: Trade Name: PDF Link:		Vendor	Operator Box: Operator Class: Operator No: Operator Type: Oper Area Code: Oper Phone No: Operator Ext: Operator Lot: Oper Concession: Operator Region: Operator District: Operator County: Op Municipality: Post Office Box: MOE District: SWP Area Name:		
47	1 of 1	WNW/236.4	103.8 / 0.91	200-240 North Service Road E Oakville ON	EHS
Order No: Status: Report Type: Report Date: Date Received: Previous Site Name: Lot/Building Size: Additional Info Ordered:		20050608006 C 6/17/2005 6/8/2005 Fire Insur. Maps and/or Site Plans		Nearest Intersection: Municipality: Client Prov/State: Search Radius (km): X: Y:	
				ON 0.35 -79.686848 43.461119	

Map Key	Number of Records	Direction/ Distance (m)	Elev/Diff (m)	Site	DB
48	1 of 1	SSW/239.2	104.4 / 1.46	214 CROSS AVE. Oakville ON	WWIS

Well ID:	7134031	Data Entry Status:	
Construction Date:		Data Src:	
Primary Water Use:	Monitoring	Date Received:	11/16/2009
Sec. Water Use:		Selected Flag:	Yes
Final Well Status:	Observation Wells	Abandonment Rec:	
Water Type:		Contractor:	7295
Casing Material:		Form Version:	7
Audit No:	Z097369	Owner:	
Tag:	A090329	Street Name:	214 CROSS AVE.
Construction Method:		County:	HALTON
Elevation (m):		Municipality:	OAKVILLE TOWN
Elevation Reliability:		Site Info:	
Depth to Bedrock:		Lot:	
Well Depth:		Concession:	
Overburden/Bedrock:		Concession Name:	
Pump Rate:		Easting NAD83:	
Static Water Level:		Northing NAD83:	
Flowing (Y/N):		Zone:	
Flow Rate:		UTM Reliability:	
Clear/Cloudy:			

PDF URL (Map): https://d2khazk8e83rdv.cloudfront.net/moe_mapping/downloads/2Water/Wells_pdfs/713\7134031.pdf

Bore Hole Information

Bore Hole ID:	1002820681	Elevation:	103.29528
DP2BR:		Elevrc:	
Spatial Status:		Zone:	17
Code OB:		East83:	606339
Code OB Desc:		North83:	4812244
Open Hole:		Org CS:	UTM83
Cluster Kind:		UTMRC:	3
Date Completed:	9/16/2009	UTMRC Desc:	margin of error : 10 - 30 m
Remarks:		Location Method:	gcode
Elevrc Desc:			
Location Source Date:			
Improvement Location Source:			
Improvement Location Method:			
Source Revision Comment:			
Supplier Comment:			

Overburden and Bedrock Materials Interval

Formation ID:	1003023960
Layer:	1
Color:	6
General Color:	BROWN
Mat1:	01
Most Common Material:	FILL
Mat2:	
Mat2 Desc:	
Mat3:	
Mat3 Desc:	
Formation Top Depth:	0
Formation End Depth:	1
Formation End Depth UOM:	ft

Overburden and Bedrock Materials Interval

Map Key	Number of Records	Direction/ Distance (m)	Elev/Diff (m)	Site	DB
Formation ID:		1003023961			
Layer:		2			
Color:		6			
General Color:		BROWN			
Mat1:		34			
Most Common Material:		TILL			
Mat2:		17			
Mat2 Desc:		SHALE			
Mat3:					
Mat3 Desc:					
Formation Top Depth:		1			
Formation End Depth:		11			
Formation End Depth UOM:		ft			
<u>Overburden and Bedrock</u>					
<u>Materials Interval</u>					
Formation ID:		1003023962			
Layer:		3			
Color:		7			
General Color:		RED			
Mat1:		17			
Most Common Material:		SHALE			
Mat2:		15			
Mat2 Desc:		LIMESTONE			
Mat3:		74			
Mat3 Desc:		LAYERED			
Formation Top Depth:		11			
Formation End Depth:		20			
Formation End Depth UOM:		ft			
<u>Annular Space/Abandonment</u>					
<u>Sealing Record</u>					
Plug ID:		1003023964			
Layer:		1			
Plug From:		0			
Plug To:		9			
Plug Depth UOM:		ft			
<u>Method of Construction & Well</u>					
<u>Use</u>					
Method Construction ID:		1003023969			
Method Construction Code:		6			
Method Construction:		Boring			
Other Method Construction:					
<u>Pipe Information</u>					
Pipe ID:		1003023959			
Casing No:		0			
Comment:					
Alt Name:					
<u>Construction Record - Casing</u>					
Casing ID:		1003023966			
Layer:		1			
Material:		5			
Open Hole or Material:		PLASTIC			

Map Key	Number of Records	Direction/ Distance (m)	Elev/Diff (m)	Site	DB
Depth From:					
Depth To:					
Casing Diameter:		1.8			
Casing Diameter UOM:		inch			
Casing Depth UOM:		ft			
 <u>Construction Record - Screen</u>					
Screen ID:		1003023967			
Layer:		1			
Slot:		10			
Screen Top Depth:		10			
Screen End Depth:		20			
Screen Material:		5			
Screen Depth UOM:		ft			
Screen Diameter UOM:		inch			
Screen Diameter:		2			
 <u>Water Details</u>					
Water ID:		1003023965			
Layer:					
Kind Code:					
Kind:					
Water Found Depth:					
Water Found Depth UOM:		ft			
 <u>Hole Diameter</u>					
Hole ID:		1003023963			
Diameter:					
Depth From:					
Depth To:					
Hole Depth UOM:		ft			
Hole Diameter UOM:		inch			

Unplottable Summary

Total: **264** Unplottable sites

DB	Company Name/Site Name	Address	City	Postal
CA	NAV CANADA	LESTER B. PEARSON INTL.AIRPORT	MISSISSAUGA CITY ON	
CA	OAKVILLE TOWN	TRAFALGAR RD./BELYEA ST.	OAKVILLE TOWN ON	
CA	CITY OF MISSISSAUGA	COOKSVILLE CREEK/CPR CROSSING	MISSISSAUGA CITY ON	
CA	GALICO INVESTMENTS LIMITED	BRENTANO BLVD. QUEEN ELIZABETH	MISSISSAUGA CITY ON	
CA	CANADIAN CHEMICAL RECLAIMING LIMITED	LESTER B. PEARSON INTL.AIRPORT	TORONTO CITY ON	
CA	The Regional Municipality of Halton	Trafalgar Rd	Oakville ON	
CA		Trafalgar Road	Oakville ON	
CA	Trafalgar Road Townhouse Development	Trafalgar Road	Oakville ON	
CA	Petro-Canada Inc.	Various Sites Across Province of Ontario	Oakville ON	
CA	The Erin Mills Development Corporation	Highway 403 Crossing (adjacent to the future Ridgeway Drive flyover of Highway 4	Mississauga ON	
CA	Petro-Canada	Various Sites Across Province of Ontario	Oakville ON	
CA	Petro-Canada	Various Sites Across Province of Ontario	Oakville ON	
CA	R.M. OF HALTON	TRAFALGAR RD.	OAKVILLE TOWN ON	
CA		Trafalgar Road	Oakville ON	
CA	KAMLU CONSTRUCTION LTD.- PLAN 20R-10444	GOLDEN BRIAR TRAIL/TRAFALGAR	OAKVILLE TOWN ON	
CA	GREATER TORONTO AIRPORTS AUTHORITY	LOT 3/C-5 EHS, PEARSON INTL.	MISSISSAUGA ON	
CA	PENEX PROPERTY (TRAFALGAR) LTD.	TRAFALGAR RIDGE PH.2/STS.D & C	OAKVILLE TOWN ON	
CA	AIR CANADA	L.B. PEARSON INTL. AIRPORT	MISSISSAUGA CITY ON	

CA	R.M. OF HALTON	CHURCH ST./NAVY ST./TRAFALGAR	OAKVILLE TOWN ON	
CA		Trafalgar Road	Oakville ON	
CA	R.M. OF HALTON	TRAFALGAR RD.	OAKVILLE TOWN ON	
CA	GALICO INVESTMENTS LIMITED	BRENTANO BLVD. QUEEN ELIZABETH	MISSISSAUGA CITY ON	
CA	PENEX PROPERTY (TRAFALGAR) LTD.	TRAFALGAR RIDGE PH.2/STS.D & C	OAKVILLE TOWN ON	
CA	MACMEADOW DEVELOPMENTS INC.	NINTH LINE/YACHTSMAN CROSSING	MISSISSAUGA CITY ON	
CA	BELLAGIO DEVELOPMENTS LTD.	PEPPERRIDGE CROSSING/HISTORIC	MISSISSAUGA CITY ON	
CA	TRAFALGAR WOODS DEVELOPMENT LTD.	LITCHFIELD RD. TRAFALGAR WOODS	OAKVILLE TOWN ON	
CA	The Regional Municipality of Halton	Lyons Lane and Argus Road	Oakville ON	
CA		Cross Avenue	Oakville ON	
CA	AIRPORT DEVELOPMENT CORP.	TERMINAL 3 PEARSON INT.	MISSISSAUGA CITY ON	
CA	KAMLU CONSTRUCTION LTD.- PLAN 20R-10444	GOLDEN BRIAR TRAIL/TRAFALGAR	OAKVILLE TOWN ON	
CA	Association of Conservation Authorities of Ontario	Various Sites Across Province of Ontario	Oakville ON	
CA		Part of Lot 13, Con 2 North of Burnhamthorpe Rd East and West of Trafalgar Rd	Oakville ON	
CA		Trafalgar Road, Thomas Street, Dunn Street, Reynolds Street, and Robinson Street	Oakville ON	
EBR	Ontario Concrete Products Inc.	Lot:34, 35 Conc:3 SDS, Trafalgar Oakville Ontario Oakville	ON	
ECA	Argo Trail Corporation	Berryman Trail and Worthview Place, Lot 9, Concession 10, geographic township of Trafalgar	Mississauga ON	L7M 4P8
ECA	Association of Conservation Authorities of Ontario	Various Sites Across Province of Ontario	Oakville ON	L3Y 4W3
ECA	Petro-Canada Inc.	Various Sites Across Province of Ontario	Oakville ON	L6L 6N5
ECA	The Regional Municipality of Halton	Queen Elizabeth Way and Third Line Interchange	Oakville ON	L6M 3L1
ECA	Petro-Canada	Various Sites Across Province of Ontario	Oakville ON	L6L 6N5

ECA	The Regional Municipality of Halton	Trafalgar Road from Leighland Avenue to Hays Boulevard	Oakville ON	L6M 2G2
ECA	The Regional Municipality of Halton	Lakeshore Road and Rebecca Street Doral Drive, Randall Street, Dunn Street and Trafalgar Street	Oakville ON	L6M 3L1
ECA	Union Gas Limited	Various Sites Across Province of Ontario	Oakville ON	N7M 5M1
ECA	Petro-Canada	Various Sites Across Province of Ontario	Oakville ON	L6L 6N5
ECA	The Regional Municipality of Halton	Lyons Lane and Argus Road	Oakville ON	L6M 3L1
ECA	The Erin Mills Development Corporation	Highway 403 Crossing (adjacent to the future Ridgeway Drive flyover of Highway 403)	Mississauga ON	L4K 1Y2
EHS		Trafalgar	Oakville ON	
FST	CONSOLIDATED AVIATION FUELING OF TORONTO ULC	PEARSON AIRPORT CARGO BUILDING A MISSISSAUGA L5P 1A2 ON CA PEARSON AIRPORT CARGO BUILDING A MISSISSAUGA L5P 1A2 ON CA	ON	
FST	CONSOLIDATED AVIATION FUELING OF TORONTO ULC	PEARSON AIRPORT CARGO BUILDING A MISSISSAUGA L5P 1A2 ON CA PEARSON AIRPORT CARGO BUILDING A MISSISSAUGA L5P 1A2 ON CA	ON	
FST	TILDEN CAR RENTAL INC	PEARSON INTERNATIONAL AIRPOR MISSISSAUGA ON CA PEARSON INTERNATIONAL AIRPOR MISSISSAUGA ON CA	ON	
FST	CONSOLIDATED AVIATION FUELING OF TORONTO ULC	PEARSON AIRPORT CARGO BUILDING A MISSISSAUGA L5P 1A2 ON CA PEARSON AIRPORT CARGO BUILDING A MISSISSAUGA L5P 1A2 ON CA	ON	
FST	BUDGET RENT A CAR	SERVICE RD PEARSON INTL AIRPORT MISSISSAUGA L4V 1P9 ON CA SERVICE RD PEARSON INTL AIRPORT MISSISSAUGA L4V 1P9 ON CA	ON	
FST	BUDGET RENT A CAR	SERVICE RD PEARSON INTL AIRPORT MISSISSAUGA L4V 1P9 ON CA SERVICE RD PEARSON INTL AIRPORT MISSISSAUGA L4V 1P9 ON CA	ON	
FSTH	BUDGET RENT A CAR	SERVICE RD PEARSON INTL AIRPORT	MISSISSAUGA ON	
FSTH	CONSOLIDATED AVIATION FUELING OF TORONTO LTD	PEARSON AIRPORT CARGO BUILDING A	MISSISSAUGA ON	
FSTH	TILDEN CAR RENTAL INC	PEARSON INTERNATIONAL AIRPOR	MISSISSAUGA ON	
FSTH	BUDGET RENT A CAR	SERVICE RD PEARSON INTL AIRPORT	MISSISSAUGA ON	
FSTH	CONSOLIDATED AVIATION FUELING OF TORONTO LTD	PEARSON AIRPORT CARGO BUILDING A	MISSISSAUGA ON	

FSTH	TILDEN CAR RENTAL INC	PEARSON INTERNATIONAL AIRPOR	MISSISSAUGA ON	
GEN	CANADIAN CHEMICAL RECLAIMINGS LTD	LESTER B. PEARSON INT'L AIRPORT TERMINAL 1 & 2	MISSISSAUGA ON	L5P 1B4
GEN	OGDEN GR(OUT OF BUSINESS)	LESTER B. PEARSON INT'L AIRPORT BUILDING "B"	MISSISSAUGA ON	L5P 1B2
GEN	OXFORD PROPERTIES GROUP INC.	PEARSON INTERNATIONAL AIRPORT CARGO BUILDING B	MISSISSAUGA ON	
GEN	OGDEN GROUND SERVICES	LESTER B. PEARSON INT'L AIRPORT BUILDING "B"	MISSISSAUGA ON	L5P 1B2
GEN	Trans-Northern Pipelines Inc.	PT LTS 31, 32 & 33, CON 3 TRAFALGAR	Oakville ON	K7A 4S4
GEN	MISSISSAUGA AIR (OUT OF BUS)	GENAIRE BLDG.-NORSTAR ROAD PEARSON INT'L AIRPORT, P.O.BOX 133	MISSISSAUGA ON	L5P 1A2
GEN	Kone Inc.	L.B. Pearson International Airport Terminal 1,	Mississauga, ON	L5P 1B2
GEN	MISSISSAUGA AIR DELIVERY INC. 25-675	GENAIRE BLDG.-NORSTAR ROAD PEARSON INT'L AIRPORT, P.O.BOX 133	MISSISSAUGA ON	L5P 1A2
GEN	Kone Inc.	L.B. Pearson International Airport Terminal 1,	Mississauga, ON	L5P 1B2
GEN	GVT. OF CAN.(OUT OF BUSINESS) 17-631	CUSTOMS & EXCISE-PEARSON INT'L AIRPORT MISSISSAUGA, C/O 1 FRONT ST. W.	TORONTO ON	M5W 1A3
GEN	CANADIAN CHEMICAL RECLAIMINGS LTD.07-533	LESTER B. PEARSON INT'L AIRPORT TERMINAL 1 & 2	MISSISSAUGA ON	L5P 1B4
GEN	GREATER TORONTO AIRPORT AUTHORITY	EQUIPMENT GARAGE, TERMINALS LESTER B. PEARSON INT'L AIRPORT	MISSISSAUGA ON	L5P 1B5
GEN	AVISCAR INC	PEARSON INTERNATIONAL AIRPORT C/O EVA ROAD	ETOBICOKE ON	M9C 2A8
GEN	CONSOLIDATED AVIATION SERVICES 11-160	TANK FARM NORTH STAR DR. M&O BLDG T1-3 PO BOX 88 PEARSON INT'L AIRPORT	MISSISSAUGA ON	L5P 1A2
GEN	Town of Oakville	22474 Trafalgar Road	Oakville ON	L6J 5A6
GEN	MILLARDAIR LTD., HANGAR 5, PEARSON	PEARSON INTERNATIONAL AIRPORT HANGAR 5	MISSISSAUGA ON	L4T 3B6
GEN	NATIONAL TILDER CAR (OUT OF BUSINESS)	PEARSON INTERNATIONAL AIRPORT CARGO ROAD AND SERVICE ROAD	MISSISSAUGA ON	L5P 1A2
GEN	LIQUOR CONTROL BOARD OF ONTARIO	PEARSON INTERNATIONAL AIRPORT DUTY FREE STORE	MISSISSAUGA ON	
GEN	AVISCAR INC.	4 NORTHSTAR DRIVE PEARSON INTERNATIONAL AIRPORT	MISSISSAUGA ON	L5P 1A2
GEN	INLAND TECHNOLOGIES INC.	ELECTRA ROAD, PEARSON INT'L AIRPORT OUTSIDE TRANSPORT CAN. SECURITY GATE	MISSISSAUGA ON	
GEN	SHELL CANADA PRODUCTS LTD.	PEARSON INTERNATIONAL AIRPORT DERRY ROAD	MISSISSAUGA ON	L5S 1B2

GEN	AVISCAR INC.	PEARSON INTERNATIONAL AIRPORT 4 NORTHSTAR DRIVE	MISSISSAUGA ON	L5P 1A2
GEN	OXFORD PROPERTIES GROUP INC.	PEARSON INTERNATIONAL AIRPORT INFIELD CARGO AREA	MISSISSAUGA ON	L5P 1B2
GEN	MILLARDAIR LIMITED	PEARSON INTERNATIONAL AIRPORT HANGAR 5	MISSISSAUGA ON	L4T 3B6
GEN	INLAND TECHNOLOGIES INC.	ELECTRA ROAD, PEARSON INT'L AIRPORT OUTSIDE TRANSPORT CANADA SECURITY GATE	MISSISSAUGA ON	
GEN	Trans-Northern Pipelines Inc.	Trafalgar South of Dundas	Oakville ON	L6J 3J1
GEN	CANADIAN CHEMICAL RECLAIMINGS LTD.	LESTER B. PEARSON INTERNATIONAL AIRPORT TERMINAL 1 & 2	MISSISSAUGA ON	L5P 1B4
GEN	Trans Northern Pipelines Inc.	Lot 28, Concession 3 Trafalgar, South of Dundas St	Oakville ON	L6L 6R1
GEN	BELL CANADA	PEARSON INTERNATIONAL AIRPORT	MISSISSAUGA ON	L4T 2H6
GEN	GVT. OF CAN. - (SEE&USE ON0175136)	PEARSON INTERNATIONAL AIRPORT PO BOX 6003/TOR AMF	MISSISSAUGA ON	L5P 1B5
GEN	MISSISSAUGA HYDRO (PCB)	PEARSON INT'L AIRPORT C/O 3240 MAVIS ROAD	MISSISSAUGA ON	L5C 3K1
GEN	AMR SERVICES	L.B. PEARSON INTL AIRPORT, CARGO BLDG B AMERICAN AIRLINE FREIGHT SHED	MISSISSAUGA ON	
GEN	AMR SERVICES 02-245	L.B. PEARSON INTL AIRPORT, CARGO BLDG B AMERICAN AIRLINE FREIGHT SHED	MISSISSAUGA ON	
GEN	GVT. OF CAN. - TRANSPORT CANADA 18-222	EQUIPMENT GARAGE, TORONTO-LESTER B. PEARSON INTERNATIONAL AIRPORT	MISSISSAUGA ON	L5P 1B5
GEN	IMPERIAL OIL LIMITED 21-216	ESSO PETROLEUM CANADA PEARSON INTERNATIONAL AIRPORT	MISSISSAUGA ON	M5W 2J8
GEN	TILDEN RENT A CAR	PEARSON INTERNATIONAL AIRPORT P.O. BOX 114, TORONTO AMF	TORONTO ON	L5P 1A2
GEN	MISSISSAUGA HYDRO (PCB) 00-000	PEARSON INT'L AIRPORT C/O 3240 MAVIS ROAD	MISSISSAUGA ON	L5C 3K1
GEN	ROYAL (OUT OF BUSINESS)	2650 VIKING CIRCLE/CARGO BUILDING B PEARSON INTERNATIONAL AIRPORT	MISSISSAUGA ON	
GEN	INLAND TECHNOLOGIES CANADA INC.	ELECTRA ROAD, PEARSON INT'L AIRPORT OUTSIDE TRANSPORT CANADA SECURITY GATE	MISSISSAUGA ON	L4V 1W1
GEN	OXFORD AVIATION	CARGO BUILDING B PEARSON INTERNATIONAL AIRPORT	MISSISSAUGA ON	
GEN	Kone Inc.	L.B. Pearson International Airport Terminal 1,	Mississauga, ON	L5P 1B2
GEN	HAYCOT SERVICES	PEARSON AIRPORT, CARGO B	MISSISSAUGA ON	

GEN	BELL CANADA	PEARSON INTERNATIONAL AIRPORT	MISSISSAUGA ON	L4T 2H6
GEN	BOT CONSTRUCTION LIMITED	LESTER B PEARSON INTERNATIONAL AIRPORT SILVERDART ROAD CONSTRUCTION GATE H TERMINAL 3	MISSISSAUGA ON	L5P1B2
GEN	AIR CANADA	L.B. PEARSON INTERNATIONAL AIRPORT P.O. BOX 6002	TORONTO AMF ON	L5P 1B4
GEN	AIR CANADA 02-113	L.B. PEARSON INTERNATIONAL AIRPORT	MISSISSAUGA ON	L5P 1B4
GEN	Kone Inc.	L.B. Pearson International Airport Terminal 1,	Mississauga, ON	
GEN	UNITED CO(SEE&USE ON1446971) 39-338	UCO CLARENCE CREEK COUNTY ROAD #8 C/O 5600 CANCROSS COURT	MISSISSAUGA ON	L5A 3A4
GEN	SHELL CANADA PRODUCTS LTD. 34-145	PEARSON INTERNATIONAL AIRPORT DERRY ROAD	MISSISSAUGA ON	L5S 1B2
GEN	SHELL CANADA LTD.	TANK FARM PEARSON INTERNATIONAL AIRPORT	MISSISSAUGA ON	
GEN	MISSISSAUGA AIR DELIVERY INC.	GENAIRE BLDG.-NORSTAR ROAD PEARSON INT'L AIRPORT, P.O.BOX 133	MISSISSAUGA ON	L5P 1A2
GEN	HERTZ CANADA LIMITED	PEARSON INTERNATIONAL AIRPORT P.O. BOX 144 AMF	TORONTO ON	L5P 1A2
GEN	FIELD AVIATION EAST LTD.	PEARSON INTERNATIONAL AIRPORT HANGARS 2 & 3	MISSISSAUGA ON	
GEN	FIELD AVIATION EAST LTD.	PEARSON INT'L AIRPORT, HANGARS 2 & 3 P. O. BOX 6023	TORONTO AMF ON	L5P 1B9
GEN	FIELD AVIATION EAST LTD. 15-056	PEARSON INTERNATIONAL AIRPORT HANGARS 2 & 3	MISSISSAUGA ON	
GEN	FIELD AVIATION EAST LTD	PEARSON INTERNATIONAL AIRPORT HANGARS 2 & 3	MISSISSAUGA ON	
GEN	FIELD AVIATION CO LTD	PEARSON INT'L AIRPORT, HANGAR 2 P.O. BOX 6023	TORONTO AMF ON	L5P 1B9
GEN	Trans-Northern Pipelines Inc.	Trafalgar South of Dundas	Oakville ON	L6J 3J1
GEN	WORLDWIDE (OUT OF BUSINESS)	L.B. PEARSON INTL AIRPORT, CARGO BLDG B AMERICAN AIRLINE FREIGHT SHED	MISSISSAUGA ON	
GEN	WORLDWIDE FLIGHT SERVICES	L.B. PEARSON INTL AIRPORT, CARGO BLDG B AMERICAN AIRLINE FREIGHT SHED	MISSISSAUGA ON	
GEN	TILDEN CAR AND TRUCK RENTAL	PEARSON INTERNATIONAL AIRPORT P.O. BOX 114, TORONTO AMF	MISSISSAUGA ON	L5P 1A2
GEN	TILDEN (OUT OF BUS) 37-416	PEARSON INTERNATIONAL AIRPORT P.O. BOX 114, TORONTO AMF	MISSISSAUGA ON	L5P 1A2
GEN	GVT. OF CAN. - TRANSPORT CANADA 18-222	EQUIPMENT GARAGE, TERMINAL ONE LESTER B. PEARSON INT'L AIRPORT	MISSISSAUGA ON	

GEN	GVT. OF CAN.-TRANS(SEE & USE ON0175145)	EQUIPMENT GARAGE, TERMINAL ONE LESTER B. PEARSON INT'L AIRPORT	MISSISSAUGA ON	
GEN	TRANSPORT CANADA(SEE & USE ON2406202)	LESTER B. PEARSON INTERNATIONAL AIRPORT EQUIPMENT GARAGE	MISSISSAUGA ON	L5P 1B2
GEN	GVT. OF CAN. - TRANSPORT CANADA	PEARSON INTERNATIONAL AIRPORT PO BOX 6003/TOR AMF	MISSISSAUGA ON	L5P 1B5
GEN	TRANSPORT CANADA(SEE & USE ON0175145)	LESTER B. PEARSON INTERNATIONAL AIRPORT EQUIPMENT GARAGE- TERMINAL ONE	MISSISSAUGA ON	
GEN	CONSOLIDATED AVIATION SERVICES	CARGO ROAD, PEARSON INT'L. AIRPORT P.O. BOX 88, TORONTO A.M.F.	TORONTO ON	L5P 1A2
GEN	IMPERIAL OIL LIMITED	ESSO PETROLEUM CANADA PEARSON INTERNATIONAL AIRPORT	MISSISSAUGA ON	M5W 2J8
GEN	EDCO	Queen Elizabeth Way & Credit River	Mississauga ON	L5C 1T2
GEN	ROYAL HANDLING INC.	2650 VIKING CIRCLE/CARGO BUILDING B PEARSON INTERNATIONAL AIRPORT	MISSISSAUGA ON	
GEN	LIQUOR CONTROL BOARD OF ONTARIO	PEARSON INTERNATIONAL AIRPORT DUTY FREE STORE	MISSISSAUGA ON	L5P 1B1
GEN	LIQUOR CONTROL (SEE & USE ON0755008)	PEARSON INTERNATIONAL AIRPORT DUTY FREE STORE	MISSISSAUGA ON	L5P 1B1
GEN	HAYCOT SERVICES	PEARSON AIRPORT CARGO B	MISSISSAUGA ON	
GEN	Kone Inc.	L.B. Pearson International Airport Terminal 1,	Mississauga, ON	
LIMO	Regional Municipality of Halton Oakville 4th Line Landfill (see also A210401	and X7048) Lot 21 Concession 1 NORTH OF DUNDAS STREET TRAFALGAR Oakville	ON	
LIMO	Regional Municipality of Halton 9th Line waste disposal site	Lot 6 Concession 1 SOUTH OF DUNDAS STREET TRAFALGAR Oakville	ON	
LIMO	Regional Municipality of Halton Oakville library site	Lot 15 Concession 3 SOUTH OF DUNDAS STREET TRAFALGAR Oakville	ON	
LIMO	16-mile creek site #4	Kerr Street and Cross Ave. Lot 15 Concession 3 SDS Oakville	ON	
LIMO	unknown 16-mile creek site	Lot 15 Concession 3 SOUTH OF DUNDAS STREET TRAFALGAR Oakville	ON	
NEES	Air Canada	Lester B. Pearson International Airport (Toronto International)	Mississauga ON	
PRT	BUDGET RENT A CAR	SERVICE RD PEARSON INTL AIRPORT	MISSISSAUGA ON	
PRT	TILDEN CAR RENTAL INC	PEARSON INTERNATIONAL AIRPOR	MISSISSAUGA ON	
PRT	CONSOLIDATED AVIATION FUELING OF TORONTO LTD	PEARSON INTN AIRPORT	TORONTO ON	

PRT	HERTZ CANADA LTD LESTER B PEARSON INTERNATIONAL AI	LESTER B PEARSON INTERNATIONAL AIRPOR	MALTON ON	
PRT	CONSOLIDATED AVIATION FUELING OF TORONTO LTD	PEARSON AIRPORT CARGO BUILDING A	MISSISSAUGA ON	
REC	TRANSPORT CANADA	PEARSON INT'L. AIRPORT	MISSISSAUGA ON	
REC	TRANSPORT CANADA	PEARSON INT'L. AIRPORT, MISSISSAUGA C/O 4900 YONGE ST.	WILLOWDALE ON	M2N 6A5
REC	AIR CANADA	L.B. PEARSON INTERNATIONAL AIRPORT HANGAR BAY 7	MISSISSAUGA ON	
REC	PPM INC. - PETRO CAN. INC.	PETRO CANADA INC. TRAFALGAR REFINERY	MISSISSAUGA ON	
REC	PPM INC. - PETRO CAN. INC.	TRAFALGAR REFINERY, MISSISSAUGA C/O 1 YONGE STREET, SUITE 801	TORONTO ON	M5E 1E5
SCT	AIRSPEED BROKERS DIV OF LIVING	AIRPORT (PEARSON)	MISSISSAUGA ON	L5P 1A2
SCT	FARROW LTD RUSSELL A	AIRPORT (PEARSON) CARGO B SUITE 19	MISSISSAUGA ON	
SCT	BLAIKLOCK INC	AIRPORT (PEARSON)	MISSISSAUGA ON	
SPL	Greater Toronto Airports Authority	North & South Airport Surface Detection Equipment LESTER B. PEARSON INTERNATIONAL AIRPORT	Mississauga ON	
SPL	PEARSON INTERNATIONAL AIRPORT	LESTER B PEARSON INTERNATIONAL TERMINAL ONE GATE THIRTY THREE AIRCRAFT	MISSISSAUGA CITY ON	
SPL	TRANSPORT TRUCK	GRAVEL RD && TRAFALGAR TRANSPORT TRUCK (CARGO)	OAKVILLE ON	
SPL	PEARSON INTERNATIONAL AIRPORT	PEARSON INTERNATIONAL AIRPORT TERMINAL 2, GATE 80 AREA AIRCRAFT	MISSISSAUGA CITY ON	
SPL	PRIVATE OWNER	PIEDMONT HAWTHORNE TORONTO RAMP #2 AT PEARSON INTERNATIONAL AIRPORT AIRCRAFT	MISSISSAUGA CITY ON	
SPL		Hwy 401 between Trafalgar Road and Regional Road 25	Mississauga ON	
SPL	Oakville Transit<UNOFFICIAL>	McCraney St West of Trafalgar St	Oakville ON	
SPL		Where creek crosses Lakeshore Rd, by Cawthra Rd.	Mississauga ON	
SPL	TANK TRUCK	LESTER B. PEARSON INTERNATIONAL AIRPORT AT GATE 107 OUTFALL. TANK TRUCK (CARGO)	MISSISSAUGA CITY ON	
SPL	CANADIAN AIRLINES	PEARSON AIRPORT	MISSISSAUGA CITY ON	

SPL	PRIVATE OWNER	LOWER BASE LINE/TRAFALGAR RD. MOTOR VEHICLE (OPERATING FLUID)	OAKVILLE TOWN ON
SPL	CONSOLIDATED AVIATION SERVICES	PEARSON INTERNATIONAL AIRPORT PEARSON INTERNATIONAL AIRPORT DEPOT NORTH STAR DRIVE, MISSISSAUGA	MISSISSAUGA CITY ON
SPL	CANADIAN AIRLINES	HANGAR AT PEARSON AIRPORT PEARSON HANGAR STORAGE	MISSISSAUGA CITY ON
SPL	TRANSPORT TRUCK	TRAFALAR ROAD FROM CROSS STREET TO ALPHA LUMBER YARD MOTOR VEHICLE (OPERATING FLUID)	OAKVILLE TOWN ON
SPL	PRIVATE OWNER	PEARSON AIRPORT, BURLINGTON AIR EXPRESS CARGO BLDG E. MOTOR VEHICLE (OPERATING FLUID)	MISSISSAUGA CITY ON
SPL	PRIVATE OWNER	TRAFALGAR ROAD SOUTH OF BURNHAMTHORPE MOTOR VEHICLE (OPERATING FLUID)	OAKVILLE TOWN ON
SPL	TRIMAC TRANSPORTATION SERVICES	CONSOLIDATED AVIATION SERVICES DEPOT PEARSON INTERNATIONAL AIRPORT TANK TRUCK (CARGO)	MISSISSAUGA CITY ON
SPL	Air Canada	Gate 66B, Terminal 1, Pearson Airport	Mississauga ON
SPL		Pearson Airport<UNOFFICIAL>	Mississauga ON
SPL	AIR CANADA	ETOBICOKE CREEK, AIR CANADA HANGAR FOR DC 8, BAY 7 AT PEARSON INTER. AIRPORT. PEARSON AIRPORT	MISSISSAUGA CITY ON
SPL	TRANSPORT TRUCK	MTO WEIGH SCALE AT QEW TRANSPORT TRUCK (CARGO)	OAKVILLE TOWN ON
SPL	TRANSPORT CANADA	PEARSON INT'L AIRPORT, NORTH-WEST CORNER BEHIND POWER BUILDING. LESTER B. PEARSON INTERNATIONAL AIRPORT 2490 BRITANNIA ROAD EAST	MISSISSAUGA CITY ON
SPL	PHILLIP ENVIRONMENTAL	QEW ON HWY 10 TRANSPORT TRUCK (CARGO)	OAKVILLE TOWN ON
SPL	TRANSPORT TRUCK	HWY 403 EASTBOUND, NORTH RAMP TO TRAFALGAR ROAD. MOTOR VEHICLE (OPERATING FLUID)	MISSISSAUGA CITY ON
SPL	CONSOLIDATED AVIATION SERVICES	PEARSON INT'L AIRPORT PEARSON INTERNATIONAL AIRPORT DEPOT NORTH STAR DRIVE, MISSISSAUGA	MISSISSAUGA CITY ON
SPL	CANADIAN AIRLINES	CARGO BUILDINGS PEARSON HANGAR STORAGE	MISSISSAUGA CITY ON
SPL	UNION GAS LTD.	TRAFALGAR COMPRESSOR STATION. PIPELINE/COMPRESSOR STATION	MISSISSAUGA CITY ON
SPL	PRIVATE OWNER	PEARSON INTERNATIONAL AIRPORT MOTOR VEHICLE (OPERATING FLUID)	MISSISSAUGA CITY ON

SPL	TANK TRUCK	PEARSON INT. AIRPORT, JUST OUTSIDE DEICING AREA, WEST SIDE OF AIRPORT. TANK TRUCK (CARGO)	MISSISSAUGA CITY ON	
SPL	PETRO-CANADA	GENERAL AVIATION, NORTH END PEARSON AIRPORT- DERRY ROAD , MISSISSAUGA TANK TRUCK (CARGO)	MISSISSAUGA CITY ON	
SPL	CANAIR CARGO LTD.	GENERAL AVIATION AREA, RAMP # 3 AT PEARSON INTERNATIONAL AIRPORT. MOTOR VEHICLE (OPERATING FLUID)	MISSISSAUGA CITY ON	
SPL	Oakville Transit<UNOFFICIAL>	Cross Avenue	Oakville ON	
SPL	denied s. 21(1)	Lester B. Pearson International Airport<UNOFFICIAL>	Mississauga ON	
SPL	TRANSPORT TRUCK	QEW EASTBOUND,500 M WEST OF WINSTON CHURCHILL DRIVE. MOTOR VEHICLE (OPERATING FLUID)	OAKVILLE TOWN ON	
SPL	PRIVATE VEHICLE	QEW W. BND, WEST OF THIRD LINE (N.O.S)	OAKVILLE TOWN ON	
SPL	UNKNOWN	MORRIS CREEK, PEARSON INT'L AIRPORT CARGO FACILITY	MISSISSAUGA ON	
SPL	PROCTOR'S CARTAGE	HWY. 403 W-BOUND AT TRAFALGAR TRANSPORT TRUCK (CARGO)	MISSISSAUGA CITY ON	
SPL	TRANSPORT TRUCK	QEW NORTHBOUND AT FAIRVIEW RAMP MOTOR VEHICLE (OPERATING FLUID)	MISSISSAUGA CITY ON	
SPL	TRANSPORT TRUCK	HWY 401 EAST OF TRAFALGAR ROAD. MOTOR VEHICLE (OPERATING FLUID)	OAKVILLE TOWN ON	L6J 3H8
SPL	TRANSPORT TRUCK	PEARSON INTERNATIONAL AIRPORT TRANSPORT TRUCK (CARGO)	MISSISSAUGA CITY ON	
SPL	SHIPPIGAN FISHERIES	QEW TRANSPORT TRUCK (CARGO)	MISSISSAUGA CITY ON	
SPL	TRANSPORT TRUCK	QEW (EASTBOUND) MISSISSAUGA OFF-RAMP AND BETWEEN WINSTON CHUR. & ERINS MILLS MOTOR VEHICLE (OPERATING FLUID)	MISSISSAUGA CITY ON	
SPL	TRANSPORT TRUCK	HIGHWAY 401 WESTBOUND, EAST OF TRFALGAR ROAD MOTOR VEHICLE (OPERATING FLUID)	OAKVILLE TOWN ON	
SPL	CHEMLAWN	QEW W/B ACROSS FROM FORD DRIVE & TRAFALGAR. TANK TRUCK (CARGO)	OAKVILLE TOWN ON	
SPL	UNKNOWN	SPRING CREEK & ETOBICOKE CREEK AT PEARSON INTERNATIONAL AIRPORT	MISSISSAUGA CITY ON	
SPL	CONSOLIDATED AVIATION SERVICES	PEARSON INTERNATIONAL AIRPORT DEPOT NORTH STAR DRIVE, MISSISSAUGA	MISSISSAUGA CITY ON	
SPL	POWER TANK LINES	PEARSON INTERNATIONAL AIRPORT, 35 FEET FROM CONTROL TOWER TANK TRUCK (CARGO)	MISSISSAUGA CITY ON	

SPL	Air Canada	Toronto Pearson	Mississauga ON
SPL	TRANSPORT TRUCK	QEW WEST BOUND IN FRONT OF MACK TRUCKS. MOTOR VEHICLE (OPERATING FLUID)	OAKVILLE TOWN ON
SPL	UNITED AIRLINES	STORMWATER DRAIN PEARSON AIRPORT AIRCRAFT	MISSISSAUGA CITY ON
SPL	UNKNOWN	WM3 AREA AT PEARSON INTER. AIRPORT ON TRANSPORT CANADA PROPERTY/SPRING CREEK.	MISSISSAUGA CITY ON
SPL	PEARSON INTERNATIONAL AIRPORT	PEARSON INTERNATIONAL AIRPORT AIRCRAFT	MISSISSAUGA CITY ON
SPL	WORLDWAYS	PEARSON INTERNATIONAL AIRPORT AIRPLANE RESERVOIR	MISSISSAUGA CITY ON
SPL	PRIVATE OWNER	TRAFALGAR & LOWER BASELINE ROADS INTERSECTION MOTOR VEHICLE (OPERATING FLUID)	OAKVILLE TOWN ON
SPL		Pearson International Airport	Mississauga ON
SPL	CANADIAN AIRLINES	PEARSON HANGAR STORAGE	MISSISSAUGA CITY ON
SPL	PEARSON INTERNATIONAL AIRPORT	PEARSON AIRPORT AIRCRAFT	MISSISSAUGA CITY ON
SPL		OLD TERMINAL ONE AT PEARSON AIRPORT<UNOFFICIAL>	Mississauga ON
SPL	CONSOLIDATED AVIATION SERVICES	PEARSON INTERN'L AIRPORT PEARSON INTERNATIONAL AIRPORT DEPOT NORTH STAR DRIVE, MISSISSAUGA	MISSISSAUGA CITY ON
SPL	CONSOLIDATED AVIATION SERVICES	PEARSON INTERNATIONAL AIRPORT, GATE 113 PEARSON INTERNATIONAL AIRPORT DEPOT NORTH STAR DRIVE, MISSISSAUGA	MISSISSAUGA CITY ON
SPL	UNKNOWN	LAKE ONTARIO VIA STORM SEWER TRAFALGAR ROAD/LAKESHORE ROAD EAST	OAKVILLE TOWN ON
SPL	Belor Construction Ltd	Trafalgar Road and Ceremonial Drive	Oakville ON
SPL	Air Canada	Pearson Airport	Mississauga ON
SPL		North & South Airport Surface Detection Equipment LESTER B. PEARSON INTERNATIONAL AIRPORT	Mississauga ON
SPL	Air Canada	PEARSON INTERNATIONAL AIRPORT. <UNOFFICIAL>	Mississauga ON
SPL		LESTER B. PEARSON INTERNATIONAL AIRPORT<UNOFFICIAL>	Mississauga ON
SPL	ONTARIO HYDRO SERVICES COMPANY	TRAFALGAR TGS.	MISSISSAUGA CITY ON

SPL	PEARSON INTERNATIONAL AIRPORT	PEARSON INTERNATIONAL AIRPORT AIRCRAFT	MISSISSAUGA CITY ON
SPL	TRANSPORT CANADA	ETOBICOKE CREEK, SOUTH SIDE OF EGLINGTON LESTER B. PEARSON INTERNATIONAL AIRPORT 2490 BRITANNIA ROAD EAST	MISSISSAUGA CITY ON
SPL	CONSOLIDATED AVIATION SERVICES	LESTER B PEARSON INTERNATIONAL AIRPORT DEPOT NORTH STAR DRIVE, MISSISSAUGA	MISSISSAUGA CITY ON
SPL	Air Canada	Pearson Airport	Mississauga ON
SPL	Air Canada<UNOFFICIAL>	Lester B. Pearson International Airport, Gate 175	Mississauga ON
SPL	Onsite Construction<UNOFFICIAL>	Terragar Blvd across from Wild Cherry Blvd	Mississauga ON
SPL	TRANSPORT TRUCK	QEW EAST BOUND MOTOR VEHICLE (OPERATING FLUID)	OAKVILLE TOWN ON
SPL	CONSOLIDATED FUELS	PEARSON INTERNATIONAL AIRPORT POST OFFICE RD	MISSISSAUGA CITY ON
SPL	TRANSPORT CANADA	IN ETOBICOKE CRK. AT PEARSON AIRPORT BEHIND THRESHOLD OF RUNWAY 06-RIGHT AIRPORT	MISSISSAUGA CITY ON
SPL	DUFFERIN CUSTOM CONCRETE GROUP. <UNOFFICIAL>	3330 CONVAIR DRIVE, PEARSON INTERNATIONAL AIRPORT.<UNOFFICIAL>	Mississauga ON
SPL		Sheridan Creek @ Queen Elizabeth Way	Mississauga ON
SPL	Air Canada	North & South Airport Surface Detection Equipment LESTER B. PEARSON INTERNATIONAL AIRPORT	Mississauga ON
SPL	AIRCRAFT	SHELL AEROCENTRE AT PEARSON INT. AIRPORT. (N.O.S.)	MISSISSAUGA CITY ON
SPL	Greater Toronto Airports Authority	PEARSON INTERNATIONAL AIRPORT<UNOFFICIAL>	Mississauga ON
SPL	CANADIAN AIRLINES	DITCH ON CONVAIR DRIVE. PEARSON HANGAR STORAGE	MISSISSAUGA CITY ON
SPL	PEARSON INTERNATIONAL AIRPORT	PEARSON INTERNATIONAL AIRPORT AIRCRAFT	MISSISSAUGA CITY ON
SPL	PRIVATE OWNER	Q.E.W. EASTBOUND AT THE FORD PLANT, EAST OF TRAFALGAR ROAD. MOTOR VEHICLE (OPERATING FLUID)	OAKVILLE TOWN ON
SPL	CONSOLIDATED AVIATION SERVICES	AIRPORT STORM SEWER- REACHED MIMICO CREEK OUTFALL M911, METEOR ST. ETOBICOKE PEARSON INTERNATIONAL AIRPORT DEPOT NORTH STAR DRIVE, MISSISSAUGA	MISSISSAUGA CITY ON

SPL	Air Canada	North & South Airport Surface Detection Equipment LESTER B. PEARSON INTERNATIONAL AIRPORT	Mississauga ON
SPL	MTO	401 EASTBOUND, JUST WEST OF TRAFALGAR RD MOTOR VEHICLE (OPERATING FLUID)	OAKVILLE TOWN ON
SPL	CONSOLIDATED AVIATION SERVICES	AT PEARSON AIRPORT PEARSON INTERNATIONAL AIRPORT DEPOT NORTH STAR DRIVE, MISSISSAUGA	MISSISSAUGA CITY ON
SPL	CONSOLIDATED AVIATION SERVICES	PEARSON AIRPORT PEARSON INTERNATIONAL AIRPORT DEPOT NORTH STAR DRIVE, MISSISSAUGA	MISSISSAUGA CITY ON
SPL	AIR CANADA	LESTER B. PEARSON INTERNATIONAL AIRPORT (ETOBICOKE CREEK) PEARSON AIRPORT	MISSISSAUGA ON
SPL	PRIVATE BUSINESS	PEARSON INTERNATIONAL AIRPORT, CONSTRUCTION SITE STORAGE TANK	MISSISSAUGA ON
SPL	The Regional Municipality of Peel	Across from 2636 Windjammer Rd.	Mississauga ON
SPL	Air Canada	Pearson International Airport	Mississauga ON
WDS		5979 TRAFALGAR REFINERY	OAKVILLE ON
WDS		TRAFALGAR TWP.	OAKVILLE ON
WDS		TRAFALGAR TWP.	OAKVILLE ON
WDS		5979 TRAFALGAR REFINERY	OAKVILLE ON
WDS		5979 TRAFALGAR REFINERY	OAKVILLE ON
WDS		TRAFALGAR TWP.	OAKVILLE ON
WDS		TRAFALGAR TWP.	OAKVILLE ON
WDS		5979 TRAFALGAR REFINERY	OAKVILLE ON
WDS		5979 TRAFALGAR REFINERY	OAKVILLE ON
WDS		5979 TRAFALGAR REFINERY	OAKVILLE ON
WDS		TRAFALGAR TWP.	OAKVILLE ON
WDS		TRAFALGAR TWP.	OAKVILLE ON
WDS		TRAFALGAR TWP.	OAKVILLE ON

WDS	TRAFALGAR TWP.	OAKVILLE ON
WDS	TRAFALGAR TWP.	OAKVILLE ON
WDS	5979 TRAFALGAR REFINERY	OAKVILLE ON
WDS	5979 TRAFALGAR REFINERY	OAKVILLE ON
WDS	5979 TRAFALGAR REFINERY	OAKVILLE ON
WDS	5979 TRAFALGAR REFINERY	OAKVILLE ON

Unplottable Report

Site: NAV CANADA
LESTER B. PEARSON INTL.AIRPORT MISSISSAUGA CITY ON

Database:
CA

Certificate #: 8-3583-97-
Application Year: 97
Issue Date: 3/5/1998
Approval Type: Industrial air
Status:
Application Type:
Client Name:
Client Address:
Client City:
Client Postal Code:
Project Description: INSTALL TWO EMERGENCY DIESEL GENERATORS
Contaminants: Nitrogen Oxides
Emission Control:

Site: OAKVILLE TOWN
TRAFALGAR RD./BELVEA ST. OAKVILLE TOWN ON

Database:
CA

Certificate #: 3-1645-89-
Application Year: 89
Issue Date: 8/11/1989
Approval Type: Municipal sewage
Status: Approved
Application Type:
Client Name:
Client Address:
Client City:
Client Postal Code:
Project Description:
Contaminants:
Emission Control:

Site: CITY OF MISSISSAUGA
COOKSVILLE CREEK/CPR CROSSING MISSISSAUGA CITY ON

Database:
CA

Certificate #: 3-1373-88-
Application Year: 88
Issue Date: 2/11/1991
Approval Type: Municipal sewage
Status: Approved in 1991
Application Type:
Client Name:
Client Address:
Client City:
Client Postal Code:
Project Description:
Contaminants:
Emission Control:

Site: GALICO INVESTMENTS LIMITED
BRENTANO BLVD. QUEEN ELIZABETH MISSISSAUGA CITY ON

Database:
CA

Certificate #: 3-1940-87-
Application Year: 87

Issue Date: 10/29/1987
Approval Type: Municipal sewage
Status: Approved
Application Type:
Client Name:
Client Address:
Client City:
Client Postal Code:
Project Description:
Contaminants:
Emission Control:

Site: **CANADIAN CHEMICAL RECLAIMING LIMITED**
LESTER B. PEARSON INTL.AIRPORT TORONTO CITY ON

Database:
CA

Certificate #: 8-3302-92-
Application Year: 92
Issue Date: 10/19/1992
Approval Type: Industrial air
Status: Approved
Application Type:
Client Name:
Client Address:
Client City:
Client Postal Code:
Project Description: PORT. VACUUM DIST. UNIT, (2) GAS BURNERS
Contaminants: Nitrogen Oxides
Emission Control:

Site: **The Regional Municipality of Halton**
Trafalgar Rd Oakville ON

Database:
CA

Certificate #: 9290-74AH77
Application Year: 2007
Issue Date: 6/25/2007
Approval Type: Municipal and Private Sewage Works
Status: Approved
Application Type:
Client Name:
Client Address:
Client City:
Client Postal Code:
Project Description:
Contaminants:
Emission Control:

Site: **Trafalgar Road Oakville ON**

Database:
CA

Certificate #: 3206-53FKG3
Application Year: 01
Issue Date: 10/15/01
Approval Type: Municipal & Private water
Status: Approved
Application Type: New Certificate of Approval
Client Name: The Corporation of the Regional Municipality of Halton
Client Address: 1151 Bronte Road
Client City: Oakville
Client Postal Code: L6M 3L1
Project Description: This application is for the construction of watermains on Trafalgar Road.
Contaminants:
Emission Control:

Site: *Trafalgar Road Townhouse Development
Trafalgar Road Oakville ON*

Database:
CA

Certificate #: 1210-5DETKS
Application Year: 02
Issue Date: 8/29/02
Approval Type: Municipal & Private sewage
Status: Approved
Application Type: New Certificate of Approval
Client Name: Manor Hill Properties Inc.
Client Address: 115 Sheppard Avenue West
Client City: Toronto
Client Postal Code: M2N 1M7
Project Description: Approval is sought for the construction of storm and sanitary sewers on Street A.
Contaminants:
Emission Control:

Site: *Petro-Canada Inc.
Various Sites Across Province of Ontario Oakville ON*

Database:
CA

Certificate #: 6118-7KFR63
Application Year: 2008
Issue Date: 10/17/2008
Approval Type: Industrial Sewage Works
Status: Revoked and/or Replaced
Application Type:
Client Name:
Client Address:
Client City:
Client Postal Code:
Project Description:
Contaminants:
Emission Control:

Site: *The Erin Mills Development Corporation
Highway 403 Crossing (adjacent to the future Ridgeway Drive flyover of Highway 4 Mississauga ON*

Database:
CA

Certificate #: 8471-7K8JKM
Application Year: 2008
Issue Date: 10/8/2008
Approval Type: Municipal and Private Sewage Works
Status: Approved
Application Type:
Client Name:
Client Address:
Client City:
Client Postal Code:
Project Description:
Contaminants:
Emission Control:

Site: *Petro-Canada
Various Sites Across Province of Ontario Oakville ON*

Database:
CA

Certificate #: 3016-5ZBQQB
Application Year: 2004
Issue Date: 10/15/2004
Approval Type: Industrial Sewage Works
Status: Revoked and/or Replaced
Application Type:
Client Name:
Client Address:
Client City:
Client Postal Code:
Project Description:

Contaminants:
Emission Control:

Site: **Petro-Canada**
Various Sites Across Province of Ontario Oakville ON

Database:
CA

Certificate #: 3016-5ZBQQB
Application Year: 2005
Issue Date: 11/2/2005
Approval Type: Industrial Sewage Works
Status: Revoked and/or Replaced
Application Type:
Client Name:
Client Address:
Client City:
Client Postal Code:
Project Description:
Contaminants:
Emission Control:

Site: **R.M. OF HALTON**
TRAFALGAR RD. OAKVILLE TOWN ON

Database:
CA

Certificate #: 3-1237-89-
Application Year: 89
Issue Date: 7/7/1989
Approval Type: Municipal sewage
Status: Approved
Application Type:
Client Name:
Client Address:
Client City:
Client Postal Code:
Project Description:
Contaminants:
Emission Control:

Site: **Trafalgar Road Oakville ON**

Database:
CA

Certificate #: 8127-4RXLP7
Application Year: 00
Issue Date: 12/21/00
Approval Type: Municipal & Private sewage
Status: Approved
Application Type: New Certificate of Approval
Client Name: Longboat Development (1986) Corporation
Client Address: 228 Lakewood Drive
Client City: Oakville
Client Postal Code: L6K 1B2
Project Description: This is an application for Municipal and Private Sewage Works Certificate of Approval to construct a sanitary sewer.
Contaminants:
Emission Control:

Site: **KAMLU CONSTRUCTION LTD.-PLAN 20R-10444**
GOLDEN BRIAR TRAIL/TRAFALGAR OAKVILLE TOWN ON

Database:
CA

Certificate #: 3-1358-91-
Application Year: 91
Issue Date: 8/29/1991
Approval Type: Municipal sewage
Status: Approved
Application Type:

Client Name:
Client Address:
Client City:
Client Postal Code:
Project Description:
Contaminants:
Emission Control:

Site: GREATER TORONTO AIRPORTS AUTHORITY
LOT 3/C-5 EHS, PEARSON INTL. MISSISSAUGA ON

Database:
CA

Certificate #: 8-3218-98-
Application Year: 98
Issue Date: 7/15/1998
Approval Type: Industrial air
Status: Approved
Application Type:
Client Name:
Client Address:
Client City:
Client Postal Code:
Project Description: 750 KW EMERGENCY GENERATOR
Contaminants:
Emission Control:

Site: PENEX PROPERTY (TRAFALGAR) LTD.
TRAFALGAR RIDGE PH.2/STS.D & C OAKVILLE TOWN ON

Database:
CA

Certificate #: 7-0537-96-
Application Year: 96
Issue Date: 7/17/1996
Approval Type: Municipal water
Status: Approved
Application Type:
Client Name:
Client Address:
Client City:
Client Postal Code:
Project Description:
Contaminants:
Emission Control:

Site: AIR CANADA
L.B. PEARSON INTL. AIRPORT MISSISSAUGA CITY ON

Database:
CA

Certificate #: 8-3065-94-
Application Year: 94
Issue Date: 5/26/1995
Approval Type: Industrial air
Status: Underwent 1st revision in 1995
Application Type:
Client Name:
Client Address:
Client City:
Client Postal Code:
Project Description: NEW PROCESS UNIT TO PROCESS PAINT WASTES
Contaminants: Benzyl Alcohol, Cyclohexanone, Methyl Isobutyl Ketone, Toluene(Pentyl Methane)(Methyl Benzene), Methyl Ethyl Ketone Peroxide, Formic Acid, Xylene
Emission Control:

Site: R.M. OF HALTON
CHURCH ST./NAVY ST./TRAFALGAR OAKVILLE TOWN ON

Database:
CA

Certificate #: 7-0275-95-

Application Year: 95
Issue Date: 4/21/1995
Approval Type: Municipal water
Status: Approved
Application Type:
Client Name:
Client Address:
Client City:
Client Postal Code:
Project Description:
Contaminants:
Emission Control:

Site: **Trafalgar Road Oakville ON**

Database:
CA

Certificate #: 4501-4RXKUF
Application Year: 00
Issue Date: 12/21/00
Approval Type: Municipal & Private water
Status: Approved
Application Type: New Certificate of Approval
Client Name: Longboat Development (1986) Corporation
Client Address: 228 Lakewood Drive
Client City: Oakville
Client Postal Code: L6K 1B2
Project Description: This is an application for Municipal and Private Water Works Certificate of Approval to construct a watermain.
Contaminants:
Emission Control:

Site: **R.M. OF HALTON
TRAFALGAR RD. OAKVILLE TOWN ON**

Database:
CA

Certificate #: 7-1043-89-
Application Year: 89
Issue Date: 7/7/1989
Approval Type: Municipal water
Status: Approved
Application Type:
Client Name:
Client Address:
Client City:
Client Postal Code:
Project Description:
Contaminants:
Emission Control:

Site: **GALICO INVESTMENTS LIMITED
BRENTANO BLVD. QUEEN ELIZABETH MISSISSAUGA CITY ON**

Database:
CA

Certificate #: 7-1621-87-
Application Year: 87
Issue Date: 10/29/1987
Approval Type: Municipal water
Status: Approved
Application Type:
Client Name:
Client Address:
Client City:
Client Postal Code:
Project Description:
Contaminants:
Emission Control:

Site: PENEX PROPERTY (TRAFALGAR) LTD.
TRAFALGAR RIDGE PH.2/STS.D & C OAKVILLE TOWN ON

Database:
CA

Certificate #: 3-0626-96-
Application Year: 96
Issue Date: 7/17/1996
Approval Type: Municipal sewage
Status: Approved
Application Type:
Client Name:
Client Address:
Client City:
Client Postal Code:
Project Description:
Contaminants:
Emission Control:

Site: MACMEADOW DEVELOPMENTS INC.
NINTH LINE/YACHTSMAN CROSSING MISSISSAUGA CITY ON

Database:
CA

Certificate #: 7-0169-99-
Application Year: 99
Issue Date: 4/7/1999
Approval Type: Municipal water
Status: Approved
Application Type:
Client Name:
Client Address:
Client City:
Client Postal Code:
Project Description:
Contaminants:
Emission Control:

Site: BELLAGIO DEVELOPMENTS LTD.
PEPPERRIDGE CROSSING/HISTORIC MISSISSAUGA CITY ON

Database:
CA

Certificate #: 7-0915-99-
Application Year: 99
Issue Date: 12/1/1999
Approval Type: Municipal water
Status: Approved
Application Type:
Client Name:
Client Address:
Client City:
Client Postal Code:
Project Description:
Contaminants:
Emission Control:

Site: TRAFALGAR WOODS DEVELOPMENT LTD.
LITCHFIELD RD. TRAFALGAR WOODS OAKVILLE TOWN ON

Database:
CA

Certificate #: 3-1659-87-
Application Year: 87
Issue Date: 9/10/1987
Approval Type: Municipal sewage
Status: Approved
Application Type:
Client Name:
Client Address:
Client City:
Client Postal Code:

Project Description:
Contaminants:
Emission Control:

Site: *The Regional Municipality of Halton
Lyons Lane and Argus Road Oakville ON*

Database:
CA

Certificate #: 3029-63KM97
Application Year: 2004
Issue Date: 8/5/2004
Approval Type: Municipal and Private Sewage Works
Status: Approved
Application Type:
Client Name:
Client Address:
Client City:
Client Postal Code:
Project Description:
Contaminants:
Emission Control:

Site: *Cross Avenue Oakville ON*

Database:
CA

Certificate #: 0628-53DL9A
Application Year: 01
Issue Date: 10/30/01
Approval Type: Municipal & Private water
Status: Approved
Application Type: New Certificate of Approval
Client Name: The Corporation of the Regional Municipality of Halton
Client Address: 1151 Bronte Road
Client City: Oakville
Client Postal Code: L6M 3L1
Project Description: Installation of Watermains
Contaminants:
Emission Control:

Site: *AIRPORT DEVELOPMENT CORP.
TERMINAL 3 PEARSON INT. MISSISSAUGA CITY ON*

Database:
CA

Certificate #: 3-1220-88-
Application Year: 88
Issue Date: 7/13/1988
Approval Type: Municipal sewage
Status: Approved
Application Type:
Client Name:
Client Address:
Client City:
Client Postal Code:
Project Description:
Contaminants:
Emission Control:

Site: *KAMLU CONSTRUCTION LTD.-PLAN 20R-10444
GOLDEN BRIAR TRAIL/TRAFALGAR OAKVILLE TOWN ON*

Database:
CA

Certificate #: 7-1078-91-
Application Year: 91
Issue Date: 8/29/1991
Approval Type: Municipal water
Status: Approved

Application Type:
Client Name:
Client Address:
Client City:
Client Postal Code:
Project Description:
Contaminants:
Emission Control:

Site: Association of Conservation Authorities of Ontario
Various Sites Across Province of Ontario Oakville ON

Database:
CA

Certificate #: 9790-6XBLZC
Application Year: 2007
Issue Date: 4/27/2007
Approval Type: Waste Management Systems
Status: Revoked and/or Replaced
Application Type:
Client Name:
Client Address:
Client City:
Client Postal Code:
Project Description:
Contaminants:
Emission Control:

Site: Part of Lot 13, Con 2 North of Burnhamthorpe Rd East and West of Trafalgar Rd Oakville ON

Database:
CA

Certificate #: 3785-54UPXS
Application Year: 01
Issue Date: 12/13/01
Approval Type: Municipal & Private water
Status: Approved
Application Type: New Certificate of Approval
Client Name: The Corporation of the Regional Municipality of Halton
Client Address: 1151 Bronte Road
Client City: Oakville
Client Postal Code: L6M 3L1
Project Description: This application is for an above ground water storage tank having a high water level of 236 m and available storage volume of approximately 4,550 m³ (Alternative 1), or 6,830 m³ (Alternative 2).
Contaminants:
Emission Control:

Site: Trafalgar Road, Thomas Street, Dunn Street, Reynolds Street, and Robinson Street Oakville ON

Database:
CA

Certificate #: 5158-4MEL6B
Application Year: 00
Issue Date: 7/25/00
Approval Type: Municipal & Private water
Status: Approved
Application Type: New Certificate of Approval
Client Name: Corporation of the Regional Municipality of Halton
Client Address: 1151 Bronte Road
Client City: Oakville
Client Postal Code: L6M 3L1
Project Description: Construction of
Contaminants:
Emission Control:

Site: Ontario Concrete Products Inc.
Lot:34, 35 Conc:3 SDS, Trafalgar Oakville Ontario Oakville ON

Database:
EBR

EBR Registry No: IA02E0516
Ministry Ref No: 6365-5ARJVK
Notice Type: Instrument Decision
Notice Stage:
Notice Date: May 09, 2003
Proposal Date: June 05, 2002
Year: 2002
Instrument Type: (EPA s. 9) - Approval for discharge into the natural environment other than water (i.e. Air)
Off Instrument Name:
Posted By:
Company Name: Ontario Concrete Products Inc.
Site Address:
Location Other:
Proponent Name:
Proponent Address: PO Box 84018, Burlington Ontario, L7L 6S2
Comment Period:
URL:

Decision Posted:
Exception Posted:
Section:
Act 1:
Act 2:
Site Location Map:

Site Location Details:

Lot:34, 35 Conc:3 SDS, Trafalgar Oakville Ontario Oakville

Site: **Argo Trail Corporation** **Database:**
ECA
Berryman Trail and Worthview Place, Lot 9, Concession 10, geographic township of Trafalgar Mississauga ON L7M 4P8

Approval No: 1880-9RGSNF
Approval Date: 2014-12-15
Status: Approved
Record Type: ECA
Link Source: IDS
SWP Area Name:
Approval Type: ECA-MUNICIPAL AND PRIVATE SEWAGE WORKS
Project Type: MUNICIPAL AND PRIVATE SEWAGE WORKS
Business Name: Argo Trail Corporation
Address: Berryman Trail and Worthview Place, Lot 9, Concession 10, geographic township of Trafalgar
Full Address:
Full PDF Link: <https://www.accessenvironment.ene.gov.on.ca/instruments/7111-9Q6RZG-14.pdf>

MOE District:
City:
Longitude:
Latitude:
Geometry X:
Geometry Y:

Site: **Association of Conservation Authorities of Ontario** **Database:**
ECA
Various Sites Across Province of Ontario Oakville ON L3Y 4W3

Approval No: 9790-6XBLZC
Approval Date: 2007-04-27
Status: Revoked and/or Replaced
Record Type: ECA
Link Source: IDS
SWP Area Name:
Approval Type: ECA-WASTE MANAGEMENT SYSTEMS
Project Type: WASTE MANAGEMENT SYSTEMS
Business Name: Association of Conservation Authorities of Ontario
Address: Various Sites Across Province of Ontario
Full Address:
Full PDF Link: <https://www.accessenvironment.ene.gov.on.ca/instruments/6611-6U8LZN-14.pdf>

MOE District:
City:
Longitude:
Latitude:
Geometry X:
Geometry Y:

Site: **Petro-Canada Inc.** **Database:**
ECA
Various Sites Across Province of Ontario Oakville ON L6L 6N5

Approval No: 6118-7KFR63
Approval Date: 2008-10-17
Status: Revoked and/or Replaced
Record Type: ECA
Link Source: IDS
SWP Area Name:
MOE District:
City:
Longitude:
Latitude:
Geometry X:
Geometry Y:

Approval Type: ECA-INDUSTRIAL SEWAGE WORKS
Project Type: INDUSTRIAL SEWAGE WORKS
Business Name: Petro-Canada Inc.
Address: Various Sites Across Province of Ontario
Full Address:
Full PDF Link: <https://www.accessenvironment.ene.gov.on.ca/instruments/3172-7CTPSR-14.pdf>

Site: *The Regional Municipality of Halton*
Queen Elizabeth Way and Third Line Interchange Oakville ON L6M 3L1 **Database:**
ECA

Approval No: 1242-55TQG9 **MOE District:**
Approval Date: 2002-01-02 **City:**
Status: Approved **Longitude:**
Record Type: ECA **Latitude:**
Link Source: IDS **Geometry X:**
SWP Area Name: **Geometry Y:**
Approval Type: ECA-Municipal and Private Water Works
Project Type: Municipal and Private Water Works
Business Name: The Regional Municipality of Halton
Address: Queen Elizabeth Way and Third Line Interchange
Full Address:
Full PDF Link:

Site: *Petro-Canada*
Various Sites Across Province of Ontario Oakville ON L6L 6N5 **Database:**
ECA

Approval No: 3016-5ZBQQB **MOE District:** Thunder Bay
Approval Date: 2005-11-02 **City:**
Status: Revoked and/or Replaced **Longitude:**
Record Type: ECA **Latitude:**
Link Source: IDS **Geometry X:**
SWP Area Name: Lakehead **Geometry Y:**
Approval Type: ECA-INDUSTRIAL SEWAGE WORKS
Project Type: INDUSTRIAL SEWAGE WORKS
Business Name: Petro-Canada
Address: Various Sites Across Province of Ontario
Full Address:
Full PDF Link: <https://www.accessenvironment.ene.gov.on.ca/instruments/0744-6FSHZZ-14.pdf>

Site: *The Regional Municipality of Halton*
Trafalgar Road from Leighland Avenue to Hays Boulevard Oakville ON L6M 2G2 **Database:**
ECA

Approval No: 2394-BGBRB2 **MOE District:**
Approval Date: 2019-11-18 **City:**
Status: Approved **Longitude:**
Record Type: ECA **Latitude:**
Link Source: IDS **Geometry X:**
SWP Area Name: **Geometry Y:**
Approval Type: ECA-MUNICIPAL AND PRIVATE SEWAGE WORKS
Project Type: MUNICIPAL AND PRIVATE SEWAGE WORKS
Business Name: The Regional Municipality of Halton
Address: Trafalgar Road from Leighland Avenue to Hays Boulevard
Full Address:
Full PDF Link: <https://www.accessenvironment.ene.gov.on.ca/instruments/5918-BCKPGS-14.pdf>

Site: *The Regional Municipality of Halton*
Lakeshore Road and Rebecca Street Doral Drive, Randall Street, Dunn Street and Trafalgar Street Oakville ON L6M 3L1 **Database:**
ECA

Approval No: 8828-A4MKV4 **MOE District:**
Approval Date: 2015-12-02 **City:**
Status: Approved **Longitude:**
Record Type: ECA **Latitude:**

Link Source: IDS **Geometry X:**
SWP Area Name: **Geometry Y:**
Approval Type: ECA-MUNICIPAL AND PRIVATE SEWAGE WORKS
Project Type: MUNICIPAL AND PRIVATE SEWAGE WORKS
Business Name: The Regional Municipality of Halton
Address: Lakeshore Road and Rebecca Street Doral Drive, Randall Street, Dunn Street and Trafalgar Street
Full Address:
Full PDF Link: <https://www.accessenvironment.ene.gov.on.ca/instruments/5580-A3RLFQ-14.pdf>

Site: **Union Gas Limited** **Database:**
Various Sites Across Province of Ontario Oakville ON N7M 5M1 **ECA**

Approval No: 1949-7KRCM5 **MOE District:**
Approval Date: 2011-03-16 **City:**
Status: Revoked and/or Replaced **Longitude:**
Record Type: ECA **Latitude:**
Link Source: IDS **Geometry X:**
SWP Area Name: **Geometry Y:**
Approval Type: ECA-AIR
Project Type: AIR
Business Name: Union Gas Limited
Address: Various Sites Across Province of Ontario
Full Address:
Full PDF Link:

Site: **Petro-Canada** **Database:**
Various Sites Across Province of Ontario Oakville ON L6L 6N5 **ECA**

Approval No: 3016-5ZBQQB **MOE District:** Thunder Bay
Approval Date: 2004-10-15 **City:**
Status: Revoked and/or Replaced **Longitude:**
Record Type: ECA **Latitude:**
Link Source: IDS **Geometry X:**
SWP Area Name: Lakehead **Geometry Y:**
Approval Type: ECA-INDUSTRIAL SEWAGE WORKS
Project Type: INDUSTRIAL SEWAGE WORKS
Business Name: Petro-Canada
Address: Various Sites Across Province of Ontario
Full Address:
Full PDF Link: <https://www.accessenvironment.ene.gov.on.ca/instruments/2635-5WCSPF-14.pdf>

Site: **The Regional Municipality of Halton** **Database:**
Lyons Lane and Argus Road Oakville ON L6M 3L1 **ECA**

Approval No: 3029-63KM97 **MOE District:** Halton-Peel
Approval Date: 2004-08-05 **City:**
Status: Approved **Longitude:** -79.8749
Record Type: ECA **Latitude:** 43.5252
Link Source: IDS **Geometry X:**
SWP Area Name: Halton **Geometry Y:**
Approval Type: ECA-MUNICIPAL AND PRIVATE SEWAGE WORKS
Project Type: MUNICIPAL AND PRIVATE SEWAGE WORKS
Business Name: The Regional Municipality of Halton
Address: Lyons Lane and Argus Road
Full Address:
Full PDF Link: <https://www.accessenvironment.ene.gov.on.ca/instruments/9036-63HHVG-14.pdf>

Site: **The Erin Mills Development Corporation** **Database:**
Highway 403 Crossing (adjacent to the future Ridgeway Drive flyover of Highway 403) Mississauga ON L4K 1Y2 **ECA**

Approval No: 8471-7K8JKM **MOE District:** Halton-Peel
Approval Date: 2008-10-08 **City:**
Status: Approved **Longitude:** -79.8319

Record Type: ECA **Latitude:** 43.476
Link Source: IDS **Geometry X:**
SWP Area Name: Halton **Geometry Y:**
Approval Type: ECA-MUNICIPAL AND PRIVATE SEWAGE WORKS
Project Type: MUNICIPAL AND PRIVATE SEWAGE WORKS
Business Name: The Erin Mills Development Corporation
Address: Highway 403 Crossing (adjacent to the future Ridgeway Drive flyover of Highway 403)
Full Address:
Full PDF Link: <https://www.accessenvironment.ene.gov.on.ca/instruments/0036-7K7PZP-14.pdf>

Site: **Trafalgar Oakville ON** **Database:** **EHS**
Order No: 20130228001 **Nearest Intersection:**
Status: C **Municipality:** Oakville
Report Type: Standard Report **Client Prov/State:** ON
Report Date: 08-MAR-13 **Search Radius (km):** .25
Date Received: 28-FEB-13 **X:** 0
Previous Site Name: **Y:** 0
Lot/Building Size:
Additional Info Ordered:

Site: **CONSOLIDATED AVIATION FUELING OF TORONTO ULC** **Database:** **FST**
PEARSON AIRPORT CARGO BUILDING A MISSISSAUGA L5P 1A2 ON CA PEARSON AIRPORT CARGO BUILDING
A MISSISSAUGA L5P 1A2 ON CA ON
Instance No: 10652952 **Manufacturer:** NULL
Status: Active **Serial No:** NULL
Cont Name: **Ulc Standard:** NULL
Instance Type: FS Liquid Fuel Tank **Quantity:** 1
Item: FS LIQUID FUEL TANK **Unit of Measure:** EA
Item Description: FS Liquid Fuel Tank **Fuel Type:** Diesel
Tank Type: Single Wall UST **Fuel Type2:** NULL
Install Date: 10/18/1990 **Fuel Type3:** NULL
Install Year: 9999 **Piping Steel:**
Years in Service: 20.5 **Piping Galvanized:**
Model: NULL **Tanks Single Wall St:**
Description: **Piping Underground:**
Capacity: 46000 **Num Underground:**
Tank Material: Steel **Panam Related:** NULL
Corrosion Protect: Impressed Current **Panam Venue:** NULL
Overfill Protect:
Facility Type: FS Liquid Fuel Tank
Parent Facility Type: Fuels Safety Private Fuel Outlet - Self Serve
Facility Location: PEARSON AIRPORT CARGO BUILDING A MISSISSAUGA L5P 1A2 ON CA
Device Installed Location: PEARSON AIRPORT CARGO BUILDING A MISSISSAUGA L5P 1A2 ON CA

Fuel Storage Tank Details

Owner Account Name: CONSOLIDATED AVIATION FUELING OF TORONTO ULC

Liquid Fuel Tank Details

Overfill Protection: NULL
Owner Account Name: CONSOLIDATED AVIATION FUELING OF TORONTO ULC

Site: **CONSOLIDATED AVIATION FUELING OF TORONTO ULC** **Database:** **FST**
PEARSON AIRPORT CARGO BUILDING A MISSISSAUGA L5P 1A2 ON CA PEARSON AIRPORT CARGO BUILDING
A MISSISSAUGA L5P 1A2 ON CA ON
Instance No: 10652899 **Manufacturer:** NULL
Status: Active **Serial No:** NULL
Cont Name: **Ulc Standard:** NULL
Instance Type: FS Liquid Fuel Tank **Quantity:** 1

Item:	FS LIQUID FUEL TANK	Unit of Measure:	EA
Item Description:	FS Liquid Fuel Tank	Fuel Type:	Gasoline
Tank Type:	Single Wall UST	Fuel Type2:	NULL
Install Date:	10/18/1990	Fuel Type3:	NULL
Install Year:	9999	Piping Steel:	
Years in Service:	20.5	Piping Galvanized:	
Model:	NULL	Tanks Single Wall St:	
Description:		Piping Underground:	
Capacity:	46000	Num Underground:	
Tank Material:	Steel	Panam Related:	NULL
Corrosion Protect:	Impressed Current	Panam Venue:	NULL
Overfill Protect:			
Facility Type:	FS Liquid Fuel Tank		
Parent Facility Type:	Fuels Safety Private Fuel Outlet - Self Serve		
Facility Location:	PEARSON AIRPORT CARGO BUILDING A MISSISSAUGA L5P 1A2 ON CA		
Device Installed Location:	PEARSON AIRPORT CARGO BUILDING A MISSISSAUGA L5P 1A2 ON CA		

Fuel Storage Tank Details

Owner Account Name: CONSOLIDATED AVIATION FUELING OF TORONTO ULC

Liquid Fuel Tank Details

Overfill Protection: NULL
Owner Account Name: CONSOLIDATED AVIATION FUELING OF TORONTO ULC

Site: TILDEN CAR RENTAL INC
PEARSON INTERNATIONAL AIRPOR MISSISSAUGA ON CA PEARSON INTERNATIONAL AIRPOR MISSISSAUGA ON CA ON

Database:
[FST](#)

Instance No:	10859619	Manufacturer:	NULL
Status:	Active	Serial No:	NULL
Cont Name:		Ulc Standard:	NULL
Instance Type:	FS Liquid Fuel Tank	Quantity:	1
Item:	FS LIQUID FUEL TANK	Unit of Measure:	EA
Item Description:	FS Liquid Fuel Tank	Fuel Type:	Gasoline
Tank Type:	Single Wall UST	Fuel Type2:	NULL
Install Date:	1/30/1991	Fuel Type3:	NULL
Install Year:	1980	Piping Steel:	
Years in Service:	20.2	Piping Galvanized:	
Model:	NULL	Tanks Single Wall St:	
Description:		Piping Underground:	
Capacity:	45460	Num Underground:	
Tank Material:	Steel	Panam Related:	NULL
Corrosion Protect:	Impressed Current	Panam Venue:	NULL
Overfill Protect:			
Facility Type:	FS Liquid Fuel Tank		
Parent Facility Type:	Fuels Safety Private Fuel Outlet - Self Serve		
Facility Location:	PEARSON INTERNATIONAL AIRPOR MISSISSAUGA ON CA		
Device Installed Location:	PEARSON INTERNATIONAL AIRPOR MISSISSAUGA ON CA		

Fuel Storage Tank Details

Owner Account Name: TILDEN CAR RENTAL INC

Liquid Fuel Tank Details

Overfill Protection: NULL
Owner Account Name: TILDEN CAR RENTAL INC

Site: CONSOLIDATED AVIATION FUELING OF TORONTO ULC
PEARSON AIRPORT CARGO BUILDING A MISSISSAUGA L5P 1A2 ON CA PEARSON AIRPORT CARGO BUILDING A MISSISSAUGA L5P 1A2 ON CA ON

Database:
[FST](#)

Instance No: 10652992 **Manufacturer:** NULL

Status:	Active	Serial No:	NULL
Cont Name:		Ulc Standard:	NULL
Instance Type:	FS Liquid Fuel Tank	Quantity:	1
Item:	FS LIQUID FUEL TANK	Unit of Measure:	EA
Item Description:	FS Liquid Fuel Tank	Fuel Type:	Gasoline
Tank Type:	Single Wall UST	Fuel Type2:	NULL
Install Date:	10/18/1990	Fuel Type3:	NULL
Install Year:	9999	Piping Steel:	
Years in Service:	20.5	Piping Galvanized:	
Model:	NULL	Tanks Single Wall St:	
Description:		Piping Underground:	
Capacity:	22000	Num Underground:	
Tank Material:	Steel	Panam Related:	NULL
Corrosion Protect:	Impressed Current	Panam Venue:	NULL
Overfill Protect:			
Facility Type:	FS Liquid Fuel Tank		
Parent Facility Type:	Fuels Safety Private Fuel Outlet - Self Serve		
Facility Location:	PEARSON AIRPORT CARGO BUILDING A MISSISSAUGA L5P 1A2 ON CA		
Device Installed Location:	PEARSON AIRPORT CARGO BUILDING A MISSISSAUGA L5P 1A2 ON CA		

Fuel Storage Tank Details

Owner Account Name: CONSOLIDATED AVIATION FUELING OF TORONTO ULC

Liquid Fuel Tank Details

Overfill Protection: NULL
Owner Account Name: CONSOLIDATED AVIATION FUELING OF TORONTO ULC

Site: BUDGET RENT A CAR
 SERVICE RD PEARSON INTL AIRPORT MISSISSAUGA L4V 1P9 ON CA SERVICE RD PEARSON INTL AIRPORT
 MISSISSAUGA L4V 1P9 ON CA ON

Database:
 FST

Instance No:	10859944	Manufacturer:	NULL
Status:	Active	Serial No:	NULL
Cont Name:		Ulc Standard:	NULL
Instance Type:	FS Liquid Fuel Tank	Quantity:	1
Item:	FS LIQUID FUEL TANK	Unit of Measure:	EA
Item Description:	FS Liquid Fuel Tank	Fuel Type:	Gasoline
Tank Type:	Single Wall UST	Fuel Type2:	NULL
Install Date:	11/14/1990	Fuel Type3:	NULL
Install Year:	1979	Piping Steel:	
Years in Service:	20.4	Piping Galvanized:	
Model:	NULL	Tanks Single Wall St:	
Description:		Piping Underground:	
Capacity:	45460	Num Underground:	
Tank Material:	Steel	Panam Related:	NULL
Corrosion Protect:	Impressed Current	Panam Venue:	NULL
Overfill Protect:			
Facility Type:	FS Liquid Fuel Tank		
Parent Facility Type:	Fuels Safety Private Fuel Outlet - Self Serve		
Facility Location:	SERVICE RD PEARSON INTL AIRPORT MISSISSAUGA L4V 1P9 ON CA		
Device Installed Location:	SERVICE RD PEARSON INTL AIRPORT MISSISSAUGA L4V 1P9 ON CA		

Fuel Storage Tank Details

Owner Account Name: BUDGET RENT A CAR

Liquid Fuel Tank Details

Overfill Protection: NULL
Owner Account Name: BUDGET RENT A CAR

Site: BUDGET RENT A CAR
 SERVICE RD PEARSON INTL AIRPORT MISSISSAUGA L4V 1P9 ON CA SERVICE RD PEARSON INTL AIRPORT

Database:
 FST

MISSISSAUGA L4V 1P9 ON CA ON

Instance No:	10859927	Manufacturer:	NULL
Status:	Active	Serial No:	NULL
Cont Name:		Ulc Standard:	NULL
Instance Type:	FS Liquid Fuel Tank	Quantity:	1
Item:	FS LIQUID FUEL TANK	Unit of Measure:	EA
Item Description:	FS Liquid Fuel Tank	Fuel Type:	Gasoline
Tank Type:	Single Wall UST	Fuel Type2:	NULL
Install Date:	11/14/1990	Fuel Type3:	NULL
Install Year:	1979	Piping Steel:	
Years in Service:	20.4	Piping Galvanized:	
Model:	NULL	Tanks Single Wall St:	
Description:		Piping Underground:	
Capacity:	45460	Num Underground:	
Tank Material:	Steel	Panam Related:	NULL
Corrosion Protect:	Impressed Current	Panam Venue:	NULL
Overfill Protect:			
Facility Type:	FS Liquid Fuel Tank		
Parent Facility Type:	Fuels Safety Private Fuel Outlet - Self Serve		
Facility Location:	SERVICE RD PEARSON INTL AIRPORT MISSISSAUGA L4V 1P9 ON CA		
Device Installed Location:	SERVICE RD PEARSON INTL AIRPORT MISSISSAUGA L4V 1P9 ON CA		

Fuel Storage Tank Details

Owner Account Name: BUDGET RENT A CAR

Liquid Fuel Tank Details

Overfill Protection: NULL
Owner Account Name: BUDGET RENT A CAR

Site: BUDGET RENT A CAR
SERVICE RD PEARSON INTL AIRPORT MISSISSAUGA ON

Database:
FSTH

License Issue Date: 11/26/1990
Tank Status: Licensed
Tank Status As Of: August 2007
Operation Type: Private Fuel Outlet
Facility Type: Gasoline Station - Self Serve

--Details--

Status: Active
Year of Installation: 1979
Corrosion Protection:
Capacity: 45460
Tank Fuel Type: Liquid Fuel Single Wall UST - Gasoline

Status: Active
Year of Installation: 1979
Corrosion Protection:
Capacity: 45460
Tank Fuel Type: Liquid Fuel Single Wall UST - Gasoline

Site: CONSOLIDATED AVIATION FUELING OF TORONTO LTD
PEARSON AIRPORT CARGO BUILDING A MISSISSAUGA ON

Database:
FSTH

License Issue Date: 1/8/1993
Tank Status: Licensed
Tank Status As Of: August 2007
Operation Type: Private Fuel Outlet
Facility Type: Gasoline Station - Self Serve

--Details--

Status: Active
Year of Installation: 9999
Corrosion Protection:
Capacity: 46000
Tank Fuel Type: Liquid Fuel Single Wall UST - Gasoline

Status: Active
Year of Installation: 9999
Corrosion Protection:
Capacity: 46000
Tank Fuel Type: Liquid Fuel Single Wall UST - Diesel

Status: Active
Year of Installation: 9999
Corrosion Protection:
Capacity: 22000
Tank Fuel Type: Liquid Fuel Single Wall UST - Gasoline

Site: **TILDEN CAR RENTAL INC**
PEARSON INTERNATIONAL AIRPOR MISSISSAUGA ON

Database:
FSTH

License Issue Date: 2/4/1991
Tank Status: Licensed
Tank Status As Of: December 2008
Operation Type: Private Fuel Outlet
Facility Type: Gasoline Station - Self Serve

--Details--

Status: Active
Year of Installation: 1980
Corrosion Protection:
Capacity: 45460
Tank Fuel Type: Liquid Fuel Single Wall UST - Gasoline

Site: **BUDGET RENT A CAR**
SERVICE RD PEARSON INTL AIRPORT MISSISSAUGA ON

Database:
FSTH

License Issue Date: 11/26/1990
Tank Status: Licensed
Tank Status As Of: December 2008
Operation Type: Private Fuel Outlet
Facility Type: Gasoline Station - Self Serve

--Details--

Status: Active
Year of Installation: 1979
Corrosion Protection:
Capacity: 45460
Tank Fuel Type: Liquid Fuel Single Wall UST - Gasoline

Status: Active
Year of Installation: 1979
Corrosion Protection:
Capacity: 45460
Tank Fuel Type: Liquid Fuel Single Wall UST - Gasoline

Site: **CONSOLIDATED AVIATION FUELING OF TORONTO LTD**
PEARSON AIRPORT CARGO BUILDING A MISSISSAUGA ON

Database:
FSTH

License Issue Date: 1/8/1993
Tank Status: Licensed
Tank Status As Of: December 2008
Operation Type: Private Fuel Outlet

Facility Type: Gasoline Station - Self Serve

--Details--

Status: Active
Year of Installation: 9999
Corrosion Protection:
Capacity: 46000
Tank Fuel Type: Liquid Fuel Single Wall UST - Gasoline

Status: Active
Year of Installation: 9999
Corrosion Protection:
Capacity: 46000
Tank Fuel Type: Liquid Fuel Single Wall UST - Diesel

Status: Active
Year of Installation: 9999
Corrosion Protection:
Capacity: 22000
Tank Fuel Type: Liquid Fuel Single Wall UST - Gasoline

Site: **TILDEN CAR RENTAL INC**
PEARSON INTERNATIONAL AIRPOR MISSISSAUGA ON

Database:
FSTH

License Issue Date: 2/4/1991
Tank Status: Licensed
Tank Status As Of: August 2007
Operation Type: Private Fuel Outlet
Facility Type: Gasoline Station - Self Serve

--Details--

Status: Active
Year of Installation: 1980
Corrosion Protection:
Capacity: 45460
Tank Fuel Type: Liquid Fuel Single Wall UST - Gasoline

Site: **CANADIAN CHEMICAL RECLAIMINGS LTD**
LESTER B. PEARSON INT'L AIRPORT TERMINAL 1 & 2 MISSISSAUGA ON L5P 1B4

Database:
GEN

Generator No: ON1621800
Status:
Approval Years: 92,93,97,98
Contam. Facility:
MHSW Facility:
SIC Code: 4521
SIC Description: AIRPORT OPER. IND.

PO Box No:
Country:
Choice of Contact:
Co Admin:
Phone No Admin:

Detail(s)

Waste Class: 212
Waste Class Desc: ALIPHATIC SOLVENTS

Site: **OGDEN GR(OUT OF BUSINESS)**
LESTER B. PEARSON INT'L AIRPORT BUILDING "B" MISSISSAUGA ON L5P 1B2

Database:
GEN

Generator No: ON1316402
Status:
Approval Years: 00,01
Contam. Facility:
MHSW Facility:
SIC Code: 4521
SIC Description: AIRPORT OPER. IND.

PO Box No:
Country:
Choice of Contact:
Co Admin:
Phone No Admin:

Detail(s)

Waste Class: 252
Waste Class Desc: WASTE OILS & LUBRICANTS

Waste Class: 213
Waste Class Desc: PETROLEUM DISTILLATES

Site: OXFORD PROPERTIES GROUP INC.
PEARSON INTERNATIONAL AIRPORT CARGO BUILDING B MISSISSAUGA ON

Database:
GEN

Generator No: ON2158501
Status:
Approval Years: 99,00,01
Contam. Facility:
MHSW Facility:
SIC Code: 9959
SIC Description: OTHER SERV. TO BLDG.

PO Box No:
Country:
Choice of Contact:
Co Admin:
Phone No Admin:

Detail(s)

Waste Class: 251
Waste Class Desc: OIL SKIMMINGS & SLUDGES

Site: OGDEN GROUND SERVICES
LESTER B. PEARSON INT'L AIRPORT BUILDING "B" MISSISSAUGA ON L5P 1B2

Database:
GEN

Generator No: ON1316402
Status:
Approval Years: 97,98,99
Contam. Facility:
MHSW Facility:
SIC Code: 4521
SIC Description: AIRPORT OPER. IND.

PO Box No:
Country:
Choice of Contact:
Co Admin:
Phone No Admin:

Detail(s)

Waste Class: 213
Waste Class Desc: PETROLEUM DISTILLATES

Waste Class: 252
Waste Class Desc: WASTE OILS & LUBRICANTS

Site: Trans-Northern Pipelines Inc.
PT LTS 31, 32 & 33, CON 3 TRAFALGAR Oakville ON K7A 4S4

Database:
GEN

Generator No: ON9615492
Status: Registered
Approval Years: As of Jul 2020
Contam. Facility:
MHSW Facility:
SIC Code:
SIC Description:

PO Box No:
Country: Canada
Choice of Contact:
Co Admin:
Phone No Admin:

Detail(s)

Waste Class: 146 L
Waste Class Desc: Other specified inorganic sludges, slurries or solids

Site: MISSISSAUGA AIR (OUT OF BUS)
GENAIRE BLDG.-NORSTAR ROAD PEARSON INT'L AIRPORT, P.O.BOX 133 MISSISSAUGA ON L5P 1A2

Database:
GEN

Generator No: ON1271900
Status:

PO Box No:
Country:

Approval Years: 92,93,96,97,98
Contam. Facility:
MHSW Facility:
SIC Code: 4561
SIC Description: GEN. FREIGHT TRUCK.

Choice of Contact:
Co Admin:
Phone No Admin:

Detail(s)

Waste Class: 252
Waste Class Desc: WASTE OILS & LUBRICANTS

Site: **Kone Inc.**
L.B. Pearson International Airport Terminal 1, Mississauga, ON L5P 1B2

Database:
GEN

Generator No: ON9503184
Status:
Approval Years: 2014
Contam. Facility: No
MHSW Facility: No
SIC Code: 238291
SIC Description: ELEVATOR AND ESCALATOR INSTALLATION CONTRACTORS

PO Box No:
Country: Canada
Choice of Contact: CO_OFFICIAL
Co Admin:
Phone No Admin:

Detail(s)

Waste Class: 252
Waste Class Desc: WASTE OILS & LUBRICANTS

Site: **MISSISSAUGA AIR DELIVERY INC. 25-675**
GENAIRE BLDG.-NORSTAR ROAD PEARSON INT'L AIRPORT, P.O.BOX 133 MISSISSAUGA ON L5P 1A2

Database:
GEN

Generator No: ON1271900
Status:
Approval Years: 94,95
Contam. Facility:
MHSW Facility:
SIC Code: 4561
SIC Description: GEN. FREIGHT TRUCK.

PO Box No:
Country:
Choice of Contact:
Co Admin:
Phone No Admin:

Detail(s)

Waste Class: 252
Waste Class Desc: WASTE OILS & LUBRICANTS

Site: **Kone Inc.**
L.B. Pearson International Airport Terminal 1, Mississauga, ON L5P 1B2

Database:
GEN

Generator No: ON9503184
Status:
Approval Years: 2015
Contam. Facility: No
MHSW Facility: No
SIC Code: 238291
SIC Description: ELEVATOR AND ESCALATOR INSTALLATION CONTRACTORS

PO Box No:
Country: Canada
Choice of Contact: CO_OFFICIAL
Co Admin:
Phone No Admin:

Detail(s)

Waste Class: 252
Waste Class Desc: WASTE OILS & LUBRICANTS

Site: **GVT. OF CAN.(OUT OF BUSINESS) 17-631**
CUSTOMS & EXCISE-PEARSON INT'L AIRPORT MISSISSAUGA, C/O 1 FRONT ST. W. TORONTO ON M5W 1A3

Database:
GEN

Generator No: ON0426515
Status:

PO Box No:
Country:

Approval Years: 92,93,94,95,96,97,98
Contam. Facility:
MHSW Facility:
SIC Code: 8159
SIC Description: OTHER GEN. ADMIN.

Choice of Contact:
Co Admin:
Phone No Admin:

Detail(s)

Waste Class: 212
Waste Class Desc: ALIPHATIC SOLVENTS

Site: CANADIAN CHEMICAL RECLAIMINGS LTD.07-533
LESTER B. PEARSON INT'L AIRPORT TERMINAL 1 & 2 MISSISSAUGA ON L5P 1B4

Database:
GEN

Generator No: ON1621800
Status:
Approval Years: 94,95,96
Contam. Facility:
MHSW Facility:
SIC Code: 4521
SIC Description: AIRPORT OPER. IND.

PO Box No:
Country:
Choice of Contact:
Co Admin:
Phone No Admin:

Detail(s)

Waste Class: 212
Waste Class Desc: ALIPHATIC SOLVENTS

Site: GREATER TORONTO AIRPORT AUTHORITY
EQUIPMENT GARAGE, TERMINALS LESTER B. PEARSON INT'L AIRPORT MISSISSAUGA ON L5P 1B5

Database:
GEN

Generator No: ON0175145
Status:
Approval Years: 96
Contam. Facility:
MHSW Facility:
SIC Code: 8159
SIC Description: OTHER GEN. ADMIN.

PO Box No:
Country:
Choice of Contact:
Co Admin:
Phone No Admin:

Detail(s)

Waste Class: 145
Waste Class Desc: PAINT/PIGMENT/COATING RESIDUES

Waste Class: 113
Waste Class Desc: ACID WASTE - OTHER METALS

Waste Class: 122
Waste Class Desc: ALKALINE WASTES - OTHER METALS

Waste Class: 149
Waste Class Desc: LANDFILL LEACHATES

Waste Class: 211
Waste Class Desc: AROMATIC SOLVENTS

Waste Class: 212
Waste Class Desc: ALIPHATIC SOLVENTS

Waste Class: 213
Waste Class Desc: PETROLEUM DISTILLATES

Waste Class: 221
Waste Class Desc: LIGHT FUELS

Waste Class: 243
Waste Class Desc: PCB'S

Waste Class: 251
Waste Class Desc: OIL SKIMMINGS & SLUDGES

Waste Class: 252
Waste Class Desc: WASTE OILS & LUBRICANTS

Site: AVISCAR INC
PEARSON INTERNATIONAL AIRPORT C/O EVA ROAD ETOBICOKE ON M9C 2A8

Database:
GEN

Generator No: ON0227200
Status:
Approval Years: 86,87,88,89,90
Contam. Facility:
MHSW Facility:
SIC Code: 9921
SIC Description: AUTO./TRUCK RENTAL

PO Box No:
Country:
Choice of Contact:
Co Admin:
Phone No Admin:

Detail(s)

Waste Class: 150
Waste Class Desc: INERT INORGANIC WASTES

Site: CONSOLIDATED AVIATION SERVICES 11-160
TANK FARM NORTH STAR DR. M&O BLDG T1-3 PO BOX 88 PEARSON INT'L AIRPORT MISSISSAUGA ON L5P 1A2

Database:
GEN

Generator No: ON0312300
Status:
Approval Years: 94,95,96
Contam. Facility:
MHSW Facility:
SIC Code: 4523
SIC Description: AIRCRAFT SEVICING

PO Box No:
Country:
Choice of Contact:
Co Admin:
Phone No Admin:

Detail(s)

Waste Class: 221
Waste Class Desc: LIGHT FUELS

Site: Town of Oakville
22474 Trafalgar Road Oakville ON L6J 5A6

Database:
GEN

Generator No: ON4028107
Status:
Approval Years: 02,03,04
Contam. Facility:
MHSW Facility:
SIC Code:
SIC Description:

PO Box No:
Country:
Choice of Contact:
Co Admin:
Phone No Admin:

Site: MILLARDAIR LTD., HANGAR 5, PEARSON
PEARSON INTERNATIONAL AIRPORT HANGAR 5 MISSISSAUGA ON L4T 3B6

Database:
GEN

Generator No: ON1174600
Status:
Approval Years: 92,93,97,98
Contam. Facility:
MHSW Facility:
SIC Code: 4511
SIC Description: SCHED. AIR TRANSPORT

PO Box No:
Country:
Choice of Contact:
Co Admin:
Phone No Admin:

Detail(s)

Waste Class: 252
Waste Class Desc: WASTE OILS & LUBRICANTS

Site: NATIONAL TILDER CAR (OUT OF BUSINESS)
PEARSON INTERNATIONAL AIRPORT CARGO ROAD AND SERVICE ROAD MISSISSAUGA ON L5P 1A2

Database:
GEN

Generator No: ON0340401
Status:
Approval Years: 98
Contam. Facility:
MHSW Facility:
SIC Code: 4599
SIC Description: OTHER TRANS. SERV.

PO Box No:
Country:
Choice of Contact:
Co Admin:
Phone No Admin:

Detail(s)

Waste Class: 150
Waste Class Desc: INERT INORGANIC WASTES

Waste Class: 251
Waste Class Desc: OIL SKIMMINGS & SLUDGES

Waste Class: 252
Waste Class Desc: WASTE OILS & LUBRICANTS

Site: LIQUOR CONTROL BOARD OF ONTARIO
PEARSON INTERNATIONAL AIRPORT DUTY FREE STORE MISSISSAUGA ON

Database:
GEN

Generator No: ON0755008
Status:
Approval Years: 95,96,97,98
Contam. Facility:
MHSW Facility:
SIC Code: 6021
SIC Description: LIQUOR STORES

PO Box No:
Country:
Choice of Contact:
Co Admin:
Phone No Admin:

Detail(s)

Waste Class: 212
Waste Class Desc: ALIPHATIC SOLVENTS

Site: AVISCAR INC.
4 NORTHSTAR DRIVE PEARSON INTERNATIONAL AIRPORT MISSISSAUGA ON L5P 1A2

Database:
GEN

Generator No: ON0227200
Status:
Approval Years: 92,93,97
Contam. Facility:
MHSW Facility:
SIC Code: 9921
SIC Description: AUTO./TRUCK RENTAL

PO Box No:
Country:
Choice of Contact:
Co Admin:
Phone No Admin:

Detail(s)

Waste Class: 251
Waste Class Desc: OIL SKIMMINGS & SLUDGES

Site: INLAND TECHNOLOGIES INC.
ELECTRA ROAD, PEARSON INT'L AIRPORT OUTSIDE TRANSPORT CAN. SECURITY GATE MISSISSAUGA ON

Database:
GEN

Generator No: ON1928100
Status:
Approval Years: 94,95,96,97,98
Contam. Facility:
MHSW Facility:
SIC Code: 3611
SIC Description: REFINED PETRO. PROD.

PO Box No:
Country:
Choice of Contact:
Co Admin:
Phone No Admin:

Detail(s)

Waste Class: 251
Waste Class Desc: OIL SKIMMINGS & SLUDGES

Waste Class: 212
Waste Class Desc: ALIPHATIC SOLVENTS

Site: SHELL CANADA PRODUCTS LTD.
PEARSON INTERNATIONAL AIRPORT DERRY ROAD MISSISSAUGA ON L5S 1B2

Database:
GEN

Generator No: ON0005125
Status:
Approval Years: 86,87,88,89,90
Contam. Facility:
MHSW Facility:
SIC Code: 5111
SIC Description: PETROLEUM PROD., WH.

PO Box No:
Country:
Choice of Contact:
Co Admin:
Phone No Admin:

Detail(s)

Waste Class: 221
Waste Class Desc: LIGHT FUELS

Site: AVISCAR INC.
PEARSON INTERNATIONAL AIRPORT 4 NORTHSTAR DRIVE MISSISSAUGA ON L5P 1A2

Database:
GEN

Generator No: ON0227200
Status:
Approval Years: 98,99,00,01
Contam. Facility:
MHSW Facility:
SIC Code: 9921
SIC Description: AUTO./TRUCK RENTAL

PO Box No:
Country:
Choice of Contact:
Co Admin:
Phone No Admin:

Detail(s)

Waste Class: 251
Waste Class Desc: OIL SKIMMINGS & SLUDGES

Site: OXFORD PROPERTIES GROUP INC.
PEARSON INTERNATIONAL AIRPORT INFIELD CARGO AREA MISSISSAUGA ON L5P 1B2

Database:
GEN

Generator No: ON2158501
Status:
Approval Years: 02,03,04
Contam. Facility:
MHSW Facility:
SIC Code:
SIC Description:

PO Box No:
Country:
Choice of Contact:
Co Admin:
Phone No Admin:

Detail(s)

Waste Class: 251
Waste Class Desc: OIL SKIMMINGS & SLUDGES

Site: MILLARDAIR LIMITED
PEARSON INTERNATIONAL AIRPORT HANGAR 5 MISSISSAUGA ON L4T 3B6

Database:
GEN

Generator No: ON1174600
Status:
Approval Years: 99,00,01,03,04
Contam. Facility:

PO Box No:
Country:
Choice of Contact:
Co Admin:

MHSW Facility:
SIC Code: 4511
SIC Description: SCHED. AIR TRANSPORT

Phone No Admin:

Detail(s)

Waste Class: 252
Waste Class Desc: WASTE OILS & LUBRICANTS

Site: **INLAND TECHNOLOGIES INC.**
ELECTRA ROAD, PEARSON INT'L AIRPORT OUTSIDE TRANSPORT CANADA SECURITY GATE MISSISSAUGA ON

Database:
GEN

Generator No: ON1928100
Status:
Approval Years: 99,00,01
Contam. Facility:
MHSW Facility:
SIC Code: 3611
SIC Description: REFINED PETRO. PROD.

PO Box No:
Country:
Choice of Contact:
Co Admin:
Phone No Admin:

Detail(s)

Waste Class: 212
Waste Class Desc: ALIPHATIC SOLVENTS

Waste Class: 251
Waste Class Desc: OIL SKIMMINGS & SLUDGES

Site: **Trans-Northern Pipelines Inc.**
Trafalgar South of Dundas Oakville ON L6J 3J1

Database:
GEN

Generator No: ON8394203
Status: Registered
Approval Years: As of Jul 2020
Contam. Facility:
MHSW Facility:
SIC Code:
SIC Description:

PO Box No:
Country: Canada
Choice of Contact:
Co Admin:
Phone No Admin:

Detail(s)

Waste Class: 251 L
Waste Class Desc: Waste oils/sludges (petroleum based)

Site: **CANADIAN CHEMICAL RECLAIMINGS LTD.**
LESTER B. PEARSON INTERNATIONAL AIRPORT TERMINAL 1 & 2 MISSISSAUGA ON L5P 1B4

Database:
GEN

Generator No: ON1621800
Status:
Approval Years: 99,00,01
Contam. Facility:
MHSW Facility:
SIC Code: 4521
SIC Description: AIRPORT OPER. IND.

PO Box No:
Country:
Choice of Contact:
Co Admin:
Phone No Admin:

Detail(s)

Waste Class: 212
Waste Class Desc: ALIPHATIC SOLVENTS

Site: **Trans Northern Pipelines Inc.**
Lot 28, Concession 3 Trafalgar, South of Dundas St Oakville ON L6L 6R1

Database:
GEN

Generator No: ON9381140
PO Box No:

Status: Registered **Country:** Canada
Approval Years: As of Jul 2020 **Choice of Contact:**
Contam. Facility: **Co Admin:**
MHSW Facility: **Phone No Admin:**
SIC Code:
SIC Description:

Detail(s)

Waste Class: 146 L
Waste Class Desc: Other specified inorganic sludges, slurries or solids

Site: **BELL CANADA** **Database:**
PEARSON INTERNATIONAL AIRPORT MISSISSAUGA ON L4T 2H6 **GEN**

Generator No: ON0033924 **PO Box No:**
Status: **Country:**
Approval Years: 99,00,01 **Choice of Contact:**
Contam. Facility: **Co Admin:**
MHSW Facility: **Phone No Admin:**
SIC Code: 4821
SIC Description: TELECOMMUN. CARRIERS

Site: **GVT. OF CAN. - (SEE&USE ON0175136)** **Database:**
PEARSON INTERNATIONAL AIRPORT PO BOX 6003/TOR AMF MISSISSAUGA ON L5P 1B5 **GEN**

Generator No: ON0175102 **PO Box No:**
Status: **Country:**
Approval Years: 92,93,94 **Choice of Contact:**
Contam. Facility: **Co Admin:**
MHSW Facility: **Phone No Admin:**
SIC Code: 0000
SIC Description: *** NOT DEFINED ***

Site: **MISSISSAUGA HYDRO (PCB)** **Database:**
PEARSON INT'L AIRPORT C/O 3240 MAVIS ROAD MISSISSAUGA ON L5C 3K1 **GEN**

Generator No: ON0124380 **PO Box No:**
Status: **Country:**
Approval Years: 90 **Choice of Contact:**
Contam. Facility: **Co Admin:**
MHSW Facility: **Phone No Admin:**
SIC Code: 0000
SIC Description: *** NOT DEFINED ***

Site: **AMR SERVICES** **Database:**
L.B. PEARSON INTL AIRPORT, CARGO BLDG B AMERICAN AIRLINE FREIGHT SHED MISSISSAUGA ON **GEN**

Generator No: ON1052500 **PO Box No:**
Status: **Country:**
Approval Years: 97,98 **Choice of Contact:**
Contam. Facility: **Co Admin:**
MHSW Facility: **Phone No Admin:**
SIC Code: 4523
SIC Description: AIRCRAFT SEVICING

Detail(s)

Waste Class: 212
Waste Class Desc: ALIPHATIC SOLVENTS

Waste Class: 213
Waste Class Desc: PETROLEUM DISTILLATES

Waste Class: 251
Waste Class Desc: OIL SKIMMINGS & SLUDGES

Waste Class: 252
Waste Class Desc: WASTE OILS & LUBRICANTS

Site: **AMR SERVICES 02-245**
L.B. PEARSON INTL AIRPORT, CARGO BLDG B AMERICAN AIRLINE FREIGHT SHED MISSISSAUGA ON

Database:
GEN

Generator No: ON1052500
Status:
Approval Years: 92,93,94,95,96
Contam. Facility:
MHSW Facility:
SIC Code: 4523
SIC Description: AIRCRAFT SEVICING

PO Box No:
Country:
Choice of Contact:
Co Admin:
Phone No Admin:

Detail(s)

Waste Class: 212
Waste Class Desc: ALIPHATIC SOLVENTS

Waste Class: 213
Waste Class Desc: PETROLEUM DISTILLATES

Waste Class: 251
Waste Class Desc: OIL SKIMMINGS & SLUDGES

Waste Class: 252
Waste Class Desc: WASTE OILS & LUBRICANTS

Site: **GVT. OF CAN. - TRANSPORT CANADA 18-222**
EQUIPMENT GARAGE, TORONTO-LESTER B. PEARSON INTERNATIONAL AIRPORT MISSISSAUGA ON L5P 1B5

Database:
GEN

Generator No: ON0175122
Status:
Approval Years: 94
Contam. Facility:
MHSW Facility:
SIC Code: 8159
SIC Description: OTHER GEN. ADMIN.

PO Box No:
Country:
Choice of Contact:
Co Admin:
Phone No Admin:

Detail(s)

Waste Class: 145
Waste Class Desc: PAINT/PIGMENT/COATING RESIDUES

Waste Class: 211
Waste Class Desc: AROMATIC SOLVENTS

Waste Class: 212
Waste Class Desc: ALIPHATIC SOLVENTS

Waste Class: 213
Waste Class Desc: PETROLEUM DISTILLATES

Waste Class: 221
Waste Class Desc: LIGHT FUELS

Waste Class: 243
Waste Class Desc: PCB'S

Waste Class: 252
Waste Class Desc: WASTE OILS & LUBRICANTS

Site: **IMPERIAL OIL LIMITED 21-216**
ESSO PETROLEUM CANADA PEARSON INTERNATIONAL AIRPORT MISSISSAUGA ON M5W 2J8

Database:
GEN

Generator No: ON0000737
Status:
Approval Years: 92,93,94,95,96,97
Contam. Facility:
MHSW Facility:
SIC Code: 4523
SIC Description: AIRCRAFT SEVICING

PO Box No:
Country:
Choice of Contact:
Co Admin:
Phone No Admin:

Detail(s)

Waste Class: 251
Waste Class Desc: OIL SKIMMINGS & SLUDGES

Site: TILDEN RENT A CAR
PEARSON INTERNATIONAL AIRPORT P.O. BOX 114, TORONTO AMF TORONTO ON L5P 1A2

Database:
GEN

Generator No: ON0340401
Status:
Approval Years: 86,87
Contam. Facility:
MHSW Facility:
SIC Code: 0000
SIC Description: *** NOT DEFINED ***

PO Box No:
Country:
Choice of Contact:
Co Admin:
Phone No Admin:

Site: MISSISSAUGA HYDRO (PCB) 00-000
PEARSON INT'L AIRPORT C/O 3240 MAVIS ROAD MISSISSAUGA ON L5C 3K1

Database:
GEN

Generator No: ON0124380
Status:
Approval Years: 92,93,94
Contam. Facility:
MHSW Facility:
SIC Code: 0000
SIC Description: *** NOT DEFINED ***

PO Box No:
Country:
Choice of Contact:
Co Admin:
Phone No Admin:

Site: ROYAL (OUT OF BUSINESS)
2650 VIKING CIRCLE/CARGO BUILDING B PEARSON INTERNATIONAL AIRPORT MISSISSAUGA ON

Database:
GEN

Generator No: ON2344300
Status:
Approval Years: 00,01
Contam. Facility:
MHSW Facility:
SIC Code: 4511
SIC Description: SCHED. AIR TRANSPORT

PO Box No:
Country:
Choice of Contact:
Co Admin:
Phone No Admin:

Detail(s)

Waste Class: 212
Waste Class Desc: ALIPHATIC SOLVENTS

Waste Class: 213
Waste Class Desc: PETROLEUM DISTILLATES

Waste Class: 252
Waste Class Desc: WASTE OILS & LUBRICANTS

Site: INLAND TECHNOLOGIES CANADA INC.
ELECTRA ROAD, PEARSON INT'L AIRPORT OUTSIDE TRANSPORT CANADA SECURITY GATE MISSISSAUGA ON L4V 1W1

Database:
GEN

Generator No: ON1928100
Status:
Approval Years: 02
Contam. Facility:
MHSW Facility:

PO Box No:
Country:
Choice of Contact:
Co Admin:
Phone No Admin:

SIC Code:
SIC Description:

Detail(s)

Waste Class: 212
Waste Class Desc: ALIPHATIC SOLVENTS

Site: OXFORD AVIATION
CARGO BUILDING B PEARSON INTERNATIONAL AIRPORT MISSISSAUGA ON

Database:
GEN

Generator No: ON2158501
Status:
Approval Years: 97,98
Contam. Facility:
MHSW Facility:
SIC Code: 9959
SIC Description: OTHER SERV. TO BLDG.
PO Box No:
Country:
Choice of Contact:
Co Admin:
Phone No Admin:

Detail(s)

Waste Class: 251
Waste Class Desc: OIL SKIMMINGS & SLUDGES

Site: Kone Inc.
L.B. Pearson International Airport Terminal 1, Mississauga, ON L5P 1B2

Database:
GEN

Generator No: ON9503184
Status:
Approval Years: 2016
Contam. Facility: No
MHSW Facility: No
SIC Code: 238291
SIC Description: ELEVATOR AND ESCALATOR INSTALLATION CONTRACTORS
PO Box No:
Country: Canada
Choice of Contact: CO_OFFICIAL
Co Admin:
Phone No Admin:

Detail(s)

Waste Class: 252
Waste Class Desc: WASTE OILS & LUBRICANTS

Site: HAYCOT SERVICES
PEARSON AIRPORT, CARGO B MISSISSAUGA ON

Database:
GEN

Generator No: ON2033900
Status:
Approval Years: 95,96,97,98
Contam. Facility:
MHSW Facility:
SIC Code: 3211
SIC Description: AIRCRAFT & PARTS IND.
PO Box No:
Country:
Choice of Contact:
Co Admin:
Phone No Admin:

Detail(s)

Waste Class: 252
Waste Class Desc: WASTE OILS & LUBRICANTS

Waste Class: 213
Waste Class Desc: PETROLEUM DISTILLATES

Site: BELL CANADA
PEARSON INTERNATIONAL AIRPORT MISSISSAUGA ON L4T 2H6

Database:
GEN

Generator No: ON0033924
Status:
PO Box No:
Country:

Approval Years: 86,87,88,89,90,92,93,94
Contam. Facility:
MHSW Facility:
SIC Code: 0000
SIC Description: *** NOT DEFINED ***

Choice of Contact:
Co Admin:
Phone No Admin:

Site: **BOT CONSTRUCTION LIMITED**
LESTER B PEARSON INTERNATIONAL AIRPORT SILVERDART ROAD CONSTRUCTION GATE H TERMINAL 3
MISSISSAUGA ON L5P1B2

Database:
GEN

Generator No: ON0652240
Status:
Approval Years: 02,03,04
Contam. Facility:
MHSW Facility:
SIC Code:
SIC Description:

PO Box No:
Country:
Choice of Contact:
Co Admin:
Phone No Admin:

Detail(s)

Waste Class: 252
Waste Class Desc: WASTE OILS & LUBRICANTS

Site: **AIR CANADA**
L.B. PEARSON INTERNATIONAL AIRPORT P.O. BOX 6002 TORONTO AMF ON L5P 1B4

Database:
GEN

Generator No: ON0023000
Status:
Approval Years: 86,87,88,89,90
Contam. Facility:
MHSW Facility:
SIC Code: 0002
SIC Description: LETTER REJECTION

PO Box No:
Country:
Choice of Contact:
Co Admin:
Phone No Admin:

Detail(s)

Waste Class: 211
Waste Class Desc: AROMATIC SOLVENTS

Waste Class: 252
Waste Class Desc: WASTE OILS & LUBRICANTS

Waste Class: 261
Waste Class Desc: PHARMACEUTICALS

Waste Class: 263
Waste Class Desc: ORGANIC LABORATORY CHEMICALS

Waste Class: 212
Waste Class Desc: ALIPHATIC SOLVENTS

Waste Class: 221
Waste Class Desc: LIGHT FUELS

Waste Class: 241
Waste Class Desc: HALOGENATED SOLVENTS

Waste Class: 251
Waste Class Desc: OIL SKIMMINGS & SLUDGES

Site: **AIR CANADA 02-113**
L.B. PEARSON INTERNATIONAL AIRPORT MISSISSAUGA ON L5P 1B4

Database:
GEN

Generator No: ON0023000
Status:
Approval Years: 94

PO Box No:
Country:
Choice of Contact:

Contam. Facility:
MHSW Facility:
SIC Code: 4511
SIC Description: SCHED. AIR TRANSPORT

Co Admin:
Phone No Admin:

Detail(s)

Waste Class: 261
Waste Class Desc: PHARMACEUTICALS

Waste Class: 263
Waste Class Desc: ORGANIC LABORATORY CHEMICALS

Waste Class: 211
Waste Class Desc: AROMATIC SOLVENTS

Waste Class: 121
Waste Class Desc: ALKALINE WASTES - HEAVY METALS

Waste Class: 145
Waste Class Desc: PAINT/PIGMENT/COATING RESIDUES

Waste Class: 212
Waste Class Desc: ALIPHATIC SOLVENTS

Waste Class: 221
Waste Class Desc: LIGHT FUELS

Waste Class: 241
Waste Class Desc: HALOGENATED SOLVENTS

Waste Class: 251
Waste Class Desc: OIL SKIMMINGS & SLUDGES

Waste Class: 252
Waste Class Desc: WASTE OILS & LUBRICANTS

Site: *Kone Inc.*
L.B. Pearson International Airport Terminal 1, Mississauga, ON

Database:
GEN

Generator No: ON9503184
Status:
Approval Years: 2011
Contam. Facility:
MHSW Facility:
SIC Code: 238291
SIC Description:

PO Box No:
Country:
Choice of Contact:
Co Admin:
Phone No Admin:

Site: *UNITED CO(SEE&USE ON1446971) 39-338*
UCO CLARENCE CREEK COUNTY ROAD #8 C/O 5600 CANCROSS COURT MISSISSAUGA ON L5A 3A4

Database:
GEN

Generator No: ON0178486
Status:
Approval Years: 92,93,94,95,96,97
Contam. Facility:
MHSW Facility:
SIC Code: 5111
SIC Description: PETROLEUM PROD., WH.

PO Box No:
Country:
Choice of Contact:
Co Admin:
Phone No Admin:

Site: *SHELL CANADA PRODUCTS LTD. 34-145*
PEARSON INTERNATIONAL AIRPORT DERRY ROAD MISSISSAUGA ON L5S 1B2

Database:
GEN

Generator No: ON0005125
Status:
Approval Years: 94,95,96
Contam. Facility:
MHSW Facility:

PO Box No:
Country:
Choice of Contact:
Co Admin:
Phone No Admin:

SIC Code: 5111
SIC Description: PETROLEUM PROD., WH.

Detail(s)

Waste Class: 221
Waste Class Desc: LIGHT FUELS

Site: SHELL CANADA LTD.
TANK FARM PEARSON INTERNATIONAL AIRPORT MISSISSAUGA ON

Database:
GEN

Generator No: ON0005116
Status:
Approval Years: 86,87,88,89,90,92,93,94
Contam. Facility:
MHSW Facility:
SIC Code: 0000
SIC Description: *** NOT DEFINED ***

PO Box No:
Country:
Choice of Contact:
Co Admin:
Phone No Admin:

Site: MISSISSAUGA AIR DELIVERY INC.
GENAIRE BLDG.-NORSTAR ROAD PEARSON INT'L AIRPORT, P.O.BOX 133 MISSISSAUGA ON L5P 1A2

Database:
GEN

Generator No: ON1271900
Status:
Approval Years: 89
Contam. Facility:
MHSW Facility:
SIC Code: 0000
SIC Description: *** NOT DEFINED ***

PO Box No:
Country:
Choice of Contact:
Co Admin:
Phone No Admin:

Site: HERTZ CANADA LIMITED
PEARSON INTERNATIONAL AIRPORT P.O. BOX 144 AMF TORONTO ON L5P 1A2

Database:
GEN

Generator No: ON0287700
Status:
Approval Years: 86,87,88,89,90
Contam. Facility:
MHSW Facility:
SIC Code: 0000
SIC Description: *** NOT DEFINED ***

PO Box No:
Country:
Choice of Contact:
Co Admin:
Phone No Admin:

Site: FIELD AVIATION EAST LTD.
PEARSON INTERNATIONAL AIRPORT HANGARS 2 & 3 MISSISSAUGA ON

Database:
GEN

Generator No: ON0080300
Status:
Approval Years: 98,99
Contam. Facility:
MHSW Facility:
SIC Code: 4523
SIC Description: AIRCRAFT SEVICING

PO Box No:
Country:
Choice of Contact:
Co Admin:
Phone No Admin:

Detail(s)

Waste Class: 112
Waste Class Desc: ACID WASTE - HEAVY METALS

Waste Class: 121
Waste Class Desc: ALKALINE WASTES - HEAVY METALS

Waste Class: 122
Waste Class Desc: ALKALINE WASTES - OTHER METALS

Waste Class: 145
Waste Class Desc: PAINT/PIGMENT/COATING RESIDUES

Waste Class: 148
Waste Class Desc: INORGANIC LABORATORY CHEMICALS

Waste Class: 211
Waste Class Desc: AROMATIC SOLVENTS

Waste Class: 213
Waste Class Desc: PETROLEUM DISTILLATES

Waste Class: 221
Waste Class Desc: LIGHT FUELS

Waste Class: 241
Waste Class Desc: HALOGENATED SOLVENTS

Waste Class: 251
Waste Class Desc: OIL SKIMMINGS & SLUDGES

Waste Class: 252
Waste Class Desc: WASTE OILS & LUBRICANTS

Waste Class: 263
Waste Class Desc: ORGANIC LABORATORY CHEMICALS

Site: FIELD AVIATION EAST LTD.
PEARSON INT'L AIRPORT, HANGARS 2 & 3 P.O. BOX 6023 TORONTO AMF ON L5P 1B9

Database:
GEN

Generator No: ON0080300
Status:
Approval Years: 90
Contam. Facility:
MHSW Facility:
SIC Code: 4523
SIC Description: AIRCRAFT SEVICING

PO Box No:
Country:
Choice of Contact:
Co Admin:
Phone No Admin:

Detail(s)

Waste Class: 112
Waste Class Desc: ACID WASTE - HEAVY METALS

Waste Class: 122
Waste Class Desc: ALKALINE WASTES - OTHER METALS

Waste Class: 145
Waste Class Desc: PAINT/PIGMENT/COATING RESIDUES

Waste Class: 211
Waste Class Desc: AROMATIC SOLVENTS

Waste Class: 213
Waste Class Desc: PETROLEUM DISTILLATES

Waste Class: 221
Waste Class Desc: LIGHT FUELS

Waste Class: 241
Waste Class Desc: HALOGENATED SOLVENTS

Waste Class: 251
Waste Class Desc: OIL SKIMMINGS & SLUDGES

Waste Class: 252
Waste Class Desc: WASTE OILS & LUBRICANTS

Site: FIELD AVIATION EAST LTD. 15-056
PEARSON INTERNATIONAL AIRPORT HANGARS 2 & 3 MISSISSAUGA ON

Database:
GEN

Generator No: ON0080300
PO Box No:

Status:
Approval Years: 92,93,94,95,96
Contam. Facility:
MHSW Facility:
SIC Code: 4523
SIC Description: AIRCRAFT SEVICING

Country:
Choice of Contact:
Co Admin:
Phone No Admin:

Detail(s)

Waste Class: 112
Waste Class Desc: ACID WASTE - HEAVY METALS

Waste Class: 121
Waste Class Desc: ALKALINE WASTES - HEAVY METALS

Waste Class: 122
Waste Class Desc: ALKALINE WASTES - OTHER METALS

Waste Class: 145
Waste Class Desc: PAINT/PIGMENT/COATING RESIDUES

Waste Class: 148
Waste Class Desc: INORGANIC LABORATORY CHEMICALS

Waste Class: 211
Waste Class Desc: AROMATIC SOLVENTS

Waste Class: 213
Waste Class Desc: PETROLEUM DISTILLATES

Waste Class: 221
Waste Class Desc: LIGHT FUELS

Waste Class: 241
Waste Class Desc: HALOGENATED SOLVENTS

Waste Class: 251
Waste Class Desc: OIL SKIMMINGS & SLUDGES

Waste Class: 252
Waste Class Desc: WASTE OILS & LUBRICANTS

Waste Class: 263
Waste Class Desc: ORGANIC LABORATORY CHEMICALS

Site: FIELD AVIATION EAST LTD
PEARSON INTERNATIONAL AIRPORT HANGARS 2 & 3 MISSISSAUGA ON

Database:
GEN

Generator No: ON0080300
Status:
Approval Years: 97
Contam. Facility:
MHSW Facility:
SIC Code: 4523
SIC Description: AIRCRAFT SEVICING

PO Box No:
Country:
Choice of Contact:
Co Admin:
Phone No Admin:

Detail(s)

Waste Class: 263
Waste Class Desc: ORGANIC LABORATORY CHEMICALS

Waste Class: 251
Waste Class Desc: OIL SKIMMINGS & SLUDGES

Waste Class: 252
Waste Class Desc: WASTE OILS & LUBRICANTS

Waste Class: 241

Waste Class Desc: HALOGENATED SOLVENTS
Waste Class: 112
Waste Class Desc: ACID WASTE - HEAVY METALS
Waste Class: 121
Waste Class Desc: ALKALINE WASTES - HEAVY METALS
Waste Class: 122
Waste Class Desc: ALKALINE WASTES - OTHER METALS
Waste Class: 145
Waste Class Desc: PAINT/PIGMENT/COATING RESIDUES
Waste Class: 148
Waste Class Desc: INORGANIC LABORATORY CHEMICALS
Waste Class: 211
Waste Class Desc: AROMATIC SOLVENTS
Waste Class: 213
Waste Class Desc: PETROLEUM DISTILLATES
Waste Class: 221
Waste Class Desc: LIGHT FUELS

Site: FIELD AVIATION CO LTD
PEARSON INT'L AIRPORT, HANGAR 2 P.O. BOX 6023 TORONTO AMF ON L5P 1B9

Database:
GEN

Generator No: ON0080300
Status:
Approval Years: 86,87,88,89
Contam. Facility:
MHSW Facility:
SIC Code: 4523
SIC Description: AIRCRAFT SEVICING
PO Box No:
Country:
Choice of Contact:
Co Admin:
Phone No Admin:

Detail(s)

Waste Class: 213
Waste Class Desc: PETROLEUM DISTILLATES
Waste Class: 251
Waste Class Desc: OIL SKIMMINGS & SLUDGES

Site: Trans-Northern Pipelines Inc.
Trafalgar South of Dundas Oakville ON L6J 3J1

Database:
GEN

Generator No: ON8394203
Status: Registered
Approval Years: As of Dec 2018
Contam. Facility:
MHSW Facility:
SIC Code:
SIC Description:
PO Box No:
Country: Canada
Choice of Contact:
Co Admin:
Phone No Admin:

Detail(s)

Waste Class: 251 L
Waste Class Desc: Waste oils/sludges (petroleum based)

Site: WORLDWIDE (OUT OF BUSINESS)
L.B. PEARSON INTL AIRPORT, CARGO BLDG B AMERICAN AIRLINE FREIGHT SHED MISSISSAUGA ON

Database:
GEN

Generator No: ON1052500
Status:
PO Box No:
Country:

Approval Years: 01
Contam. Facility:
MHSW Facility:
SIC Code: 4523
SIC Description: AIRCRAFT SEVICING

Choice of Contact:
Co Admin:
Phone No Admin:

Detail(s)

Waste Class: 212
Waste Class Desc: ALIPHATIC SOLVENTS

Waste Class: 213
Waste Class Desc: PETROLEUM DISTILLATES

Waste Class: 251
Waste Class Desc: OIL SKIMMINGS & SLUDGES

Waste Class: 252
Waste Class Desc: WASTE OILS & LUBRICANTS

Site: **WORLDWIDE FLIGHT SERVICES**
L.B. PEARSON INTL AIRPORT, CARGO BLDG B AMERICAN AIRLINE FREIGHT SHED MISSISSAUGA ON

Database:
GEN

Generator No: ON1052500
Status:
Approval Years: 99,00
Contam. Facility:
MHSW Facility:
SIC Code: 4523
SIC Description: AIRCRAFT SEVICING

PO Box No:
Country:
Choice of Contact:
Co Admin:
Phone No Admin:

Detail(s)

Waste Class: 212
Waste Class Desc: ALIPHATIC SOLVENTS

Waste Class: 213
Waste Class Desc: PETROLEUM DISTILLATES

Waste Class: 251
Waste Class Desc: OIL SKIMMINGS & SLUDGES

Waste Class: 252
Waste Class Desc: WASTE OILS & LUBRICANTS

Site: **TILDEN CAR AND TRUCK RENTAL**
PEARSON INTERNATIONAL AIRPORT P.O. BOX 114, TORONTO AMF MISSISSAUGA ON L5P 1A2

Database:
GEN

Generator No: ON0340401
Status:
Approval Years: 88,89,90
Contam. Facility:
MHSW Facility:
SIC Code: 4599
SIC Description: OTHER TRANS. SERV.

PO Box No:
Country:
Choice of Contact:
Co Admin:
Phone No Admin:

Detail(s)

Waste Class: 251
Waste Class Desc: OIL SKIMMINGS & SLUDGES

Waste Class: 252
Waste Class Desc: WASTE OILS & LUBRICANTS

Waste Class: 150
Waste Class Desc: INERT INORGANIC WASTES

Site: TILDEN (OUT OF BUS) 37-416
PEARSON INTERNATIONAL AIRPORT P.O. BOX 114, TORONTO AMF MISSISSAUGA ON L5P 1A2

Database:
GEN

Generator No: ON0340401
Status:
Approval Years: 92,93,94,95,96,97
Contam. Facility:
MHSW Facility:
SIC Code: 4599
SIC Description: OTHER TRANS. SERV.

PO Box No:
Country:
Choice of Contact:
Co Admin:
Phone No Admin:

Detail(s)

Waste Class: 150
Waste Class Desc: INERT INORGANIC WASTES

Waste Class: 251
Waste Class Desc: OIL SKIMMINGS & SLUDGES

Waste Class: 252
Waste Class Desc: WASTE OILS & LUBRICANTS

Site: GVT. OF CAN. - TRANSPORT CANADA 18-222
EQUIPMENT GARAGE, TERMINAL ONE LESTER B. PEARSON INT'L AIRPORT MISSISSAUGA ON

Database:
GEN

Generator No: ON0175122
Status:
Approval Years: 95
Contam. Facility:
MHSW Facility:
SIC Code: 8159
SIC Description: OTHER GEN. ADMIN.

PO Box No:
Country:
Choice of Contact:
Co Admin:
Phone No Admin:

Detail(s)

Waste Class: 122
Waste Class Desc: ALKALINE WASTES - OTHER METALS

Waste Class: 145
Waste Class Desc: PAINT/PIGMENT/COATING RESIDUES

Waste Class: 149
Waste Class Desc: LANDFILL LEACHATES

Waste Class: 211
Waste Class Desc: AROMATIC SOLVENTS

Waste Class: 212
Waste Class Desc: ALIPHATIC SOLVENTS

Waste Class: 213
Waste Class Desc: PETROLEUM DISTILLATES

Waste Class: 221
Waste Class Desc: LIGHT FUELS

Waste Class: 243
Waste Class Desc: PCB'S

Waste Class: 251
Waste Class Desc: OIL SKIMMINGS & SLUDGES

Waste Class: 252
Waste Class Desc: WASTE OILS & LUBRICANTS

Site: GVT. OF CAN.-TRANS(SEE & USE ON0175145)
EQUIPMENT GARAGE, TERMINAL ONE LESTER B. PEARSON INT'L AIRPORT MISSISSAUGA ON

Database:
GEN

Generator No: ON0175122
Status:
Approval Years: 92,93,96,97
Contam. Facility:
MHSW Facility:
SIC Code: 8159
SIC Description: OTHER GEN. ADMIN.
PO Box No:
Country:
Choice of Contact:
Co Admin:
Phone No Admin:

Detail(s)

Waste Class: 122
Waste Class Desc: ALKALINE WASTES - OTHER METALS
Waste Class: 145
Waste Class Desc: PAINT/PIGMENT/COATING RESIDUES
Waste Class: 149
Waste Class Desc: LANDFILL LEACHATES
Waste Class: 211
Waste Class Desc: AROMATIC SOLVENTS
Waste Class: 212
Waste Class Desc: ALIPHATIC SOLVENTS
Waste Class: 213
Waste Class Desc: PETROLEUM DISTILLATES
Waste Class: 221
Waste Class Desc: LIGHT FUELS
Waste Class: 243
Waste Class Desc: PCB'S
Waste Class: 251
Waste Class Desc: OIL SKIMMINGS & SLUDGES
Waste Class: 252
Waste Class Desc: WASTE OILS & LUBRICANTS

Site: TRANSPORT CANADA(SEE & USE ON2406202)
LESTER B. PEARSON INTERNATIONAL AIRPORT EQUIPMENT GARAGE MISSISSAUGA ON L5P 1B2

Database:
GEN

Generator No: ON0175145
Status:
Approval Years: 98,99
Contam. Facility:
MHSW Facility:
SIC Code: 4511
SIC Description: SCHED. AIR TRANSPORT
PO Box No:
Country:
Choice of Contact:
Co Admin:
Phone No Admin:

Detail(s)

Waste Class: 263
Waste Class Desc: ORGANIC LABORATORY CHEMICALS
Waste Class: 113
Waste Class Desc: ACID WASTE - OTHER METALS
Waste Class: 121
Waste Class Desc: ALKALINE WASTES - HEAVY METALS
Waste Class: 122
Waste Class Desc: ALKALINE WASTES - OTHER METALS

Waste Class: 145
Waste Class Desc: PAINT/PIGMENT/COATING RESIDUES

Waste Class: 146
Waste Class Desc: OTHER SPECIFIED INORGANICS

Waste Class: 148
Waste Class Desc: INORGANIC LABORATORY CHEMICALS

Waste Class: 149
Waste Class Desc: LANDFILL LEACHATES

Waste Class: 211
Waste Class Desc: AROMATIC SOLVENTS

Waste Class: 212
Waste Class Desc: ALIPHATIC SOLVENTS

Waste Class: 213
Waste Class Desc: PETROLEUM DISTILLATES

Waste Class: 221
Waste Class Desc: LIGHT FUELS

Waste Class: 243
Waste Class Desc: PCB'S

Waste Class: 251
Waste Class Desc: OIL SKIMMINGS & SLUDGES

Waste Class: 252
Waste Class Desc: WASTE OILS & LUBRICANTS

Site: GVT. OF CAN. - TRANSPORT CANADA
 PEARSON INTERNATIONAL AIRPORT PO BOX 6003/TOR AMF MISSISSAUGA ON L5P 1B5

Database:
 GEN

Generator No:	ON0175102	PO Box No:	
Status:		Country:	
Approval Years:	86,87,88,89,90	Choice of Contact:	
Contam. Facility:		Co Admin:	
MHSW Facility:		Phone No Admin:	
SIC Code:	0000		
SIC Description:	*** NOT DEFINED ***		

Site: TRANSPORT CANADA(SEE & USE ON0175145)
 LESTER B. PEARSON INTERNATIONAL AIRPORT EQUIPMENT GARAGE- TERMINAL ONE MISSISSAUGA ON

Database:
 GEN

Generator No:	ON0175122	PO Box No:	
Status:		Country:	
Approval Years:	98	Choice of Contact:	
Contam. Facility:		Co Admin:	
MHSW Facility:		Phone No Admin:	
SIC Code:	8159		
SIC Description:	OTHER GEN. ADMIN.		

Detail(s)

Waste Class: 122
Waste Class Desc: ALKALINE WASTES - OTHER METALS

Waste Class: 145
Waste Class Desc: PAINT/PIGMENT/COATING RESIDUES

Waste Class: 149
Waste Class Desc: LANDFILL LEACHATES

Waste Class: 211
Waste Class Desc: AROMATIC SOLVENTS

Waste Class: 212
Waste Class Desc: ALIPHATIC SOLVENTS

Waste Class: 213
Waste Class Desc: PETROLEUM DISTILLATES

Waste Class: 221
Waste Class Desc: LIGHT FUELS

Waste Class: 243
Waste Class Desc: PCB'S

Waste Class: 251
Waste Class Desc: OIL SKIMMINGS & SLUDGES

Waste Class: 252
Waste Class Desc: WASTE OILS & LUBRICANTS

Site: **CONSOLIDATED AVIATION SERVICES**
CARGO ROAD, PEARSON INT'L. AIRPORT P.O. BOX 88, TORONTO A.M.F. TORONTO ON L5P 1A2

Database:
GEN

Generator No: ON0312300
Status:
Approval Years: 86,87,88
Contam. Facility:
MHSW Facility:
SIC Code: 4523
SIC Description: AIRCRAFT SEVICING

PO Box No:
Country:
Choice of Contact:
Co Admin:
Phone No Admin:

Detail(s)

Waste Class: 221
Waste Class Desc: LIGHT FUELS

Site: **IMPERIAL OIL LIMITED**
ESSO PETROLEUM CANADA PEARSON INTERNATIONAL AIRPORT MISSISSAUGA ON M5W 2J8

Database:
GEN

Generator No: ON0000737
Status:
Approval Years: 86,87,88,89,90,98
Contam. Facility:
MHSW Facility:
SIC Code: 4523
SIC Description: AIRCRAFT SEVICING

PO Box No:
Country:
Choice of Contact:
Co Admin:
Phone No Admin:

Detail(s)

Waste Class: 251
Waste Class Desc: OIL SKIMMINGS & SLUDGES

Site: **EDCO**
Queen Elizabeth Way & Credit River Mississauga ON L5C 1T2

Database:
GEN

Generator No: ON3417784
Status: Registered
Approval Years: As of Jan 2021
Contam. Facility:
MHSW Facility:
SIC Code:
SIC Description:

PO Box No:
Country: Canada
Choice of Contact:
Co Admin:
Phone No Admin:

Detail(s)

Waste Class: 251 L
Waste Class Desc: Waste oils/sludges (petroleum based)

Waste Class: 146 L
Waste Class Desc: Other specified inorganic sludges, slurries or solids

Waste Class: 252 L
Waste Class Desc: Waste crankcase oils and lubricants

Waste Class: 221 L
Waste Class Desc: Light fuels

Waste Class: 142 L
Waste Class Desc: Primary lead, zinc, and copper smelting wastes

Waste Class: 150 L
Waste Class Desc: Inert organic wastes

Site: ROYAL HANDLING INC.
2650 VIKING CIRCLE/CARGO BUILDING B PEARSON INTERNATIONAL AIRPORT MISSISSAUGA ON

Database:
GEN

Generator No: ON2344300
Status:
Approval Years: 97,98,99
Contam. Facility:
MHSW Facility:
SIC Code: 6351
SIC Description: GARAGES(GEN. REPAIR)

PO Box No:
Country:
Choice of Contact:
Co Admin:
Phone No Admin:

Detail(s)

Waste Class: 212
Waste Class Desc: ALIPHATIC SOLVENTS

Waste Class: 213
Waste Class Desc: PETROLEUM DISTILLATES

Waste Class: 252
Waste Class Desc: WASTE OILS & LUBRICANTS

Site: LIQUOR CONTROL BOARD OF ONTARIO
PEARSON INTERNATIONAL AIRPORT DUTY FREE STORE MISSISSAUGA ON L5P 1B1

Database:
GEN

Generator No: ON0755606
Status:
Approval Years: 94
Contam. Facility:
MHSW Facility:
SIC Code: 6021
SIC Description: LIQUOR STORES

PO Box No:
Country:
Choice of Contact:
Co Admin:
Phone No Admin:

Detail(s)

Waste Class: 212
Waste Class Desc: ALIPHATIC SOLVENTS

Site: LIQUOR CONTROL (SEE & USE ON0755008)
PEARSON INTERNATIONAL AIRPORT DUTY FREE STORE MISSISSAUGA ON L5P 1B1

Database:
GEN

Generator No: ON0755606
Status:
Approval Years: 95,96,97,98
Contam. Facility:
MHSW Facility:
SIC Code: 6021
SIC Description: LIQUOR STORES

PO Box No:
Country:
Choice of Contact:
Co Admin:
Phone No Admin:

Detail(s)

Waste Class: 212
Waste Class Desc: ALIPHATIC SOLVENTS

Site: HAYCOT SERVICES
PEARSON AIRPORT CARGO B MISSISSAUGA ON

Database:
GEN

Generator No: ON2033900
Status:
Approval Years: 99,00,01
Contam. Facility:
MHSW Facility:
SIC Code: 3211
SIC Description: AIRCRAFT & PARTS IND.

PO Box No:
Country:
Choice of Contact:
Co Admin:
Phone No Admin:

Detail(s)

Waste Class: 213
Waste Class Desc: PETROLEUM DISTILLATES

Waste Class: 252
Waste Class Desc: WASTE OILS & LUBRICANTS

Site: Kone Inc.
L.B. Pearson International Airport Terminal 1, Mississauga, ON

Database:
GEN

Generator No: ON9503184
Status:
Approval Years: 2013
Contam. Facility:
MHSW Facility:
SIC Code: 238291
SIC Description: ELEVATOR AND ESCALATOR INSTALLATION CONTRACTORS

PO Box No:
Country:
Choice of Contact:
Co Admin:
Phone No Admin:

Detail(s)

Waste Class: 252
Waste Class Desc: WASTE OILS & LUBRICANTS

Site: Regional Municipality of Halton Oakville 4th Line Landfill (see also A210401 and X7048) Lot 21 Concession 1 NORTH OF DUNDAS STREET TRAFALGAR Oakville ON

Database:
LIMO

ECA/Instrument No: X7046
Oper Status 2016: Historic
C of A Issue Date:
C of A Issued to:
Lndfl Gas Mgmt (P):
Lndfl Gas Mgmt (F):
Lndfl Gas Mgmt (E):
Lndfl Gas Mgmt Sys:
Landfill Gas Mntr:
Leachate Coll Sys:
ERC Est Vol (m3):
ERC Volume Unit:
ERC Dt Last Det:
Landfill Type:
Source File Type: Historic and Closed Landfills
Fill Rate:
Fill Rate Unit:
Tot Fill Area (ha):
Tot Site Area (ha):
Footprint:
Tot Apprv Cap (m3):
Contam Atten Zone:
Grndwtr Mntr:
Surf Wtr Mntr:

Natural Attenuation:
Liners:
Cover Material:
Leachate Off-Site:
Leachate On Site:
Req Coll Lndfl Gas:
Lndfl Gas Coll:
Total Waste Rec:
TWR Methodology:
TWR Unit:
Tot Aprv Cap Unit:
Financial Assurance:
Last Report Year:
MOE Region:
MOE District:
Site County:
Lot:
Concession:
Latitude:
Longitude:
Easting:
Northing:
UTM Zone:
Data Source:

Air Emis Monitor:
Approved Waste Type:
Client Site Name: Regional Municipality of Halton
 Oakville 4th Line Landfill (see also A210401 and X7048)

ERC Methodology:
Site Name:
Site Location Details: Lot 21 Concession 1 NORTH OF DUNDAS STREET TRAFALGAR
 Oakville

Service Area:
Page URL:

Site: **Regional Municipality of Halton 9th Line waste disposal site**
Lot 6 Concession 1 SOUTH OF DUNDAS STREET TRAFALGAR Oakville ON

Database:
LIMO

ECA/Instrument No:	X7047	Natural Attenuation:	
Oper Status 2016:	Historic	Liners:	
C of A Issue Date:		Cover Material:	
C of A Issued to:		Leachate Off-Site:	
Lndfl Gas Mgmt (P):		Leachate On Site:	
Lndfl Gas Mgmt (F):		Req Coll Lndfl Gas:	
Lndfl Gas Mgmt (E):		Lndfl Gas Coll:	
Lndfl Gas Mgmt Sys:		Total Waste Rec:	
Landfill Gas Mntr:		TWR Methodology:	
Leachate Coll Sys:		TWR Unit:	
ERC Est Vol (m3):		Tot Aprv Cap Unit:	
ERC Volume Unit:		Financial Assurance:	
ERC Dt Last Det:		Last Report Year:	
Landfill Type:		MOE Region:	
Source File Type:	Historic and Closed Landfills	MOE District:	
Fill Rate:		Site County:	
Fill Rate Unit:		Lot:	
Tot Fill Area (ha):		Concession:	
Tot Site Area (ha):		Latitude:	
Footprint:		Longitude:	
Tot Aprv Cap (m3):		Easting:	
Contam Atten Zone:		Northing:	
Grndwtr Mntr:		UTM Zone:	
Surf Wtr Mntr:		Data Source:	
Air Emis Monitor:			
Approved Waste Type:			
Client Site Name:	Regional Municipality of Halton 9th Line waste disposal site		
ERC Methodology:			
Site Name:			
Site Location Details:	Lot 6 Concession 1 SOUTH OF DUNDAS STREET TRAFALGAR Oakville		
Service Area:			
Page URL:			

Site: **Regional Municipality of Halton Oakville library site**
Lot 15 Concession 3 SOUTH OF DUNDAS STREET TRAFALGAR Oakville ON

Database:
LIMO

ECA/Instrument No:	X7048	Natural Attenuation:	
Oper Status 2016:	Historic	Liners:	
C of A Issue Date:		Cover Material:	
C of A Issued to:		Leachate Off-Site:	
Lndfl Gas Mgmt (P):		Leachate On Site:	
Lndfl Gas Mgmt (F):		Req Coll Lndfl Gas:	
Lndfl Gas Mgmt (E):		Lndfl Gas Coll:	
Lndfl Gas Mgmt Sys:		Total Waste Rec:	
Landfill Gas Mntr:		TWR Methodology:	
Leachate Coll Sys:		TWR Unit:	
ERC Est Vol (m3):		Tot Aprv Cap Unit:	
ERC Volume Unit:		Financial Assurance:	
ERC Dt Last Det:		Last Report Year:	

Landfill Type:
Source File Type: Historic and Closed Landfills
Fill Rate:
Fill Rate Unit:
Tot Fill Area (ha):
Tot Site Area (ha):
Footprint:
Tot Apprv Cap (m3):
Contam Atten Zone:
Grndwtr Mntr:
Surf Wtr Mntr:
Air Emis Monitor:
Approved Waste Type:
Client Site Name: Regional Municipality of Halton
Oakville library site

MOE Region:
MOE District:
Site County:
Lot:
Concession:
Latitude:
Longitude:
Easting:
Northing:
UTM Zone:
Data Source:

ERC Methodology:
Site Name:
Site Location Details: Lot 15 Concession 3 SOUTH OF DUNDAS STREET TRAFALGAR
Oakville

Service Area:
Page URL:

Site: 16-mile creek site #4
Kerr Street and Cross Ave. Lot 15 Concession 3 SDS Oakville ON

Database:
LIMO

ECA/Instrument No: X7051
Oper Status 2016: Historic
C of A Issue Date:
C of A Issued to:
Lndfl Gas Mgmt (P):
Lndfl Gas Mgmt (F):
Lndfl Gas Mgmt (E):
Lndfl Gas Mgmt Sys:
Landfill Gas Mntr:
Leachate Coll Sys:
ERC Est Vol (m3):
ERC Volume Unit:
ERC Dt Last Det:
Landfill Type:
Source File Type: Historic and Closed Landfills
Fill Rate:
Fill Rate Unit:
Tot Fill Area (ha):
Tot Site Area (ha):
Footprint:
Tot Apprv Cap (m3):
Contam Atten Zone:
Grndwtr Mntr:
Surf Wtr Mntr:
Air Emis Monitor:
Approved Waste Type:
Client Site Name: 16-mile creek site #4
ERC Methodology:
Site Name:
Site Location Details: Kerr Street and Cross Ave.
Lot 15 Concession 3 SDS
Oakville

Natural Attenuation:
Liners:
Cover Material:
Leachate Off-Site:
Leachate On Site:
Req Coll Lndfl Gas:
Lndfl Gas Coll:
Total Waste Rec:
TWR Methodology:
TWR Unit:
Tot Apprv Cap Unit:
Financial Assurance:
Last Report Year:
MOE Region:
MOE District:
Site County:
Lot:
Concession:
Latitude:
Longitude:
Easting:
Northing:
UTM Zone:
Data Source:

Service Area:
Page URL:

Site: unknown 16-mile creek site
Lot 15 Concession 3 SOUTH OF DUNDAS STREET TRAFALGAR Oakville ON

Database:
LIMO

ECA/Instrument No: X7049
Oper Status 2016: Historic
C of A Issue Date:

Natural Attenuation:
Liners:
Cover Material:

C of A Issued to:
Lndfl Gas Mgmt (P):
Lndfl Gas Mgmt (F):
Lndfl Gas Mgmt (E):
Lndfl Gas Mgmt Sys:
Landfill Gas Mntr:
Leachate Coll Sys:
ERC Est Vol (m3):
ERC Volume Unit:
ERC Dt Last Det:
Landfill Type:
Source File Type: Historic and Closed Landfills
Fill Rate:
Fill Rate Unit:
Tot Fill Area (ha):
Tot Site Area (ha):
Footprint:
Tot Apprv Cap (m3):
Contam Atten Zone:
Grndwtr Mntr:
Surf Wtr Mntr:
Air Emis Monitor:
Approved Waste Type:
Client Site Name: unknown
 16-mile creek site

Leachate Off-Site:
Leachate On Site:
Req Coll Lndfl Gas:
Lndfl Gas Coll:
Total Waste Rec:
TWR Methodology:
TWR Unit:
Tot Apprv Cap Unit:
Financial Assurance:
Last Report Year:
MOE Region:
MOE District:
Site County:
Lot:
Concession:
Latitude:
Longitude:
Easting:
Northing:
UTM Zone:
Data Source:

ERC Methodology:
Site Name:
Site Location Details: Lot 15 Concession 3 SOUTH OF DUNDAS STREET TRAFALGAR
 Oakville
Service Area:
Page URL:

Site: **Air Canada**
Lester B. Pearson International Airport (Toronto International) Mississauga ON

Database:
NEES

Incident Date: 4/28/02 7:40
Contaminant: fire fighting foam
Amount:
Units:
Quantity: Unknown
Cause: Process Upset
Source: Other Industrial Plant
Reason: Equipment Failure
Sector: Transportation

Site: **BUDGET RENT A CAR**
SERVICE RD PEARSON INTL AIRPORT MISSISSAUGA ON

Database:
PRT

Location ID: 9223
Type: private
Expiry Date:
Capacity (L): 90920.00
Licence #: 0001042142

Site: **TILDEN CAR RENTAL INC**
PEARSON INTERNATIONAL AIRPOR MISSISSAUGA ON

Database:
PRT

Location ID: 9207
Type: private
Expiry Date:
Capacity (L): 45460.00
Licence #: 0001061845

Site: CONSOLIDATED AVIATION FUELING OF TORONTO LTD
PEARSON INTN AIRPORT TORONTO ON

Database:
[PRT](#)

Location ID: 15543
Type: private
Expiry Date:
Capacity (L): 114000.00
Licence #: 0001053142

Site: HERTZ CANADA LTD LESTER B PEARSON INTERNATIONAL AI
LESTER B PEARSON INTERNATIONAL AIRPOR MALTON ON

Database:
[PRT](#)

Location ID: 721
Type: private
Expiry Date:
Capacity (L): 90920.00
Licence #: 0001016823

Site: CONSOLIDATED AVIATION FUELING OF TORONTO LTD
PEARSON AIRPORT CARGO BUILDING A MISSISSAUGA ON

Database:
[PRT](#)

Location ID: 2765
Type: private
Expiry Date:
Capacity (L): 114000.00
Licence #: 0001036483

Site: TRANSPORT CANADA
PEARSON INT'L. AIRPORT MISSISSAUGA ON

Database:
[REC](#)

Rec Op Div:
Co Admin:
Phone No Admin:
Rec Div:
Rec Op Name:
Choice of Contact:
Site Bldg:
Site PO Box:
Receiver #: 302-83A006
Facility Type: PCB STORAGE SITE
Approval Yrs: 01,02,03,04,05,06,07,08

--Details--

Waste Code: 243
Waste Description: PCB'S

Site: TRANSPORT CANADA
PEARSON INT'L. AIRPORT, MISSISSAUGA C/O 4900 YONGE ST. WILLOWDALE ON M2N 6A5

Database:
[REC](#)

Rec Op Div:
Co Admin:
Phone No Admin:
Rec Div:
Rec Op Name:
Choice of Contact:
Site Bldg:
Site PO Box:
Receiver #: 302-83A006
Facility Type: TRANSFER STATION
Approval Yrs: 92,94,95,96,97,98,99,00

--Details--

Waste Code: 243
Waste Description: PCB'S

Site: AIR CANADA
L.B. PEARSON INTERNATIONAL AIRPORT HANGAR BAY 7 MISSISSAUGA ON

Database:
REC

Rec Op Div:
Co Admin:
Phone No Admin:
Rec Div:
Rec Op Name:
Choice of Contact:
Site Bldg:
Site PO Box:
Receiver #: A680115
Facility Type: TRANSFER STATION - PROCESSING
Approval Yrs: 95,96,97,98,99,00,01,02,03,04,05,06,07,08

--Details--

Waste Code: 113
Waste Description: ACID WASTE - OTHER METALS

Waste Code: 122
Waste Description: ALKALINE WASTES - OTHER METALS

Waste Code: 145
Waste Description: PAINT/PIGMENT/COATING RESIDUES

Site: PPM INC. - PETRO CAN. INC.
PETRO CANADA INC. TRAFALGAR REFINERY MISSISSAUGA ON

Database:
REC

Rec Op Div:
Co Admin:
Phone No Admin:
Rec Div:
Rec Op Name:
Choice of Contact:
Site Bldg:
Site PO Box:
Receiver #: A210416
Facility Type:
Approval Yrs: 06,07,08

Site: PPM INC. - PETRO CAN. INC.
TRAFALGAR REFINERY, MISSISSAUGA C/O 1 YONGE STREET, SUITE 801 TORONTO ON M5E 1E5

Database:
REC

Rec Op Div:
Co Admin:
Phone No Admin:
Rec Div:
Rec Op Name:
Choice of Contact:
Site Bldg:
Site PO Box:
Receiver #: A210416
Facility Type: RECLAIM
Approval Yrs: 92,93,94,95,96,97,98

Site: AIRSPEED BROKERS DIV OF LIVING
AIRPORT (PEARSON) MISSISSAUGA ON L5P 1A2

Database:
SCT

Established: 1962

Plant Size (ft²):
Employment: 14

--Details--

Description: ARRANGEMENT OF TRANSPORTATION OF FREIGHT & CARGO
SIC/NAICS Code: 4731

Site: FARROW LTD RUSSELL A
AIRPORT (PEARSON) CARGO B SUITE 19 MISSISSAUGA ON

Database:
SCT

Established: 1948
Plant Size (ft²):
Employment: 7

--Details--

Description: ARRANGEMENT OF TRANSPORTATION OF FREIGHT & CARGO
SIC/NAICS Code: 4731

Site: BLAIKLOCK INC
AIRPORT (PEARSON) MISSISSAUGA ON

Database:
SCT

Established: 1886
Plant Size (ft²):
Employment: 15

--Details--

Description: ARRANGEMENT OF TRANSPORTATION OF FREIGHT & CARGO
SIC/NAICS Code: 4731

Site: Greater Toronto Airports Authority
North & South Airport Surface Detection Equipment LESTER B. PEARSON INTERNATIONAL AIRPORT
Mississauga ON

Database:
SPL

Ref No: 6704-6MHNTT
Site No:
Incident Dt: 3/2/2006
Year:
Incident Cause: Overturn - Truck Or Trailer
Incident Event:
Contaminant Code: 12
Contaminant Name: AVIATION FUEL (JET A OR B, TURBO)

Discharger Report:
Material Group: Oils
Health/Env Conseq:
Client Type:
Sector Type: Other Motor Vehicle
Agency Involved:
Nearest Watercourse:
Site Address: NORTH & SOUTH AIRPORT SURFACE
DETECTION EQUIPMENT
Halton-Peel
Site District Office:
Site Postal Code:
Site Region:
Site Municipality: Mississauga
Site Lot:
Site Conc:
Northing: NA
Easting: NA
Site Geo Ref Accu:
Site Map Datum:
SAC Action Class:
Source Type:

Contaminant Limit 1:
Contam Limit Freq 1:
Contaminant UN No 1:

Environment Impact: Not Anticipated
Nature of Impact: Soil Contamination
Receiving Medium: Land

Receiving Env:
MOE Response:
Dt MOE Arvl on Scn:
MOE Reported Dt: 3/2/2006

Dt Document Closed:
Incident Reason:
Site Name: NORTH & SOUTH AIRPORT SURFACE DETECTION EQUIPMENT

Site County/District:
Site Geo Ref Meth:
Incident Summary: Pearson: Consolidated Aviation, fuel to ground
Contaminant Qty: 1000 L

Site: PEARSON INTERNATIONAL AIRPORT

Database:

Ref No: 201567
Site No:
Incident Dt: 5/27/2001
Year:
Incident Cause: PIPE/HOSE LEAK
Incident Event:
Contaminant Code:
Contaminant Name:
Contaminant Limit 1:
Contam Limit Freq 1:
Contaminant UN No 1:
Environment Impact: Possible
Nature of Impact: Water course or lake
Receiving Medium: Land
Receiving Env:
MOE Response:
Dt MOE Arvl on Scn:
MOE Reported Dt: 5/27/2001
Dt Document Closed:
Incident Reason: UNKNOWN
Site Name:
Site County/District:
Site Geo Ref Meth:
Incident Summary: PEARSON INT. AIRPORT:<200LITRES HYDRAULIC FLUID TO APRON. CLEANED UP. EGN.
Contaminant Qty:

Discharger Report:
Material Group:
Health/Env Conseq:
Client Type:
Sector Type:
Agency Involved: THIS REPORT FAXED TO E.P.S.
Nearest Watercourse:
Site Address:
Site District Office:
Site Postal Code:
Site Region:
Site Municipality: 21102
Site Lot:
Site Conc:
Northing:
Easting:
Site Geo Ref Accu:
Site Map Datum:
SAC Action Class:
Source Type:

Site: TRANSPORT TRUCK
 GRAVEL RD & TRAFALGAR TRANSPORT TRUCK (CARGO) OAKVILLE ON

Database:
 SPL

Ref No: 183885
Site No:
Incident Dt: 7/20/2000
Year:
Incident Cause: OTHER TRANSPORTATION ACCIDENT
Incident Event:
Contaminant Code:
Contaminant Name:
Contaminant Limit 1:
Contam Limit Freq 1:
Contaminant UN No 1:
Environment Impact: CONFIRMED
Nature of Impact: Soil contamination
Receiving Medium: LAND
Receiving Env:
MOE Response:
Dt MOE Arvl on Scn:
MOE Reported Dt: 7/21/2000
Dt Document Closed:
Incident Reason: ADVERSE ROAD CONDITION
Site Name:
Site County/District:
Site Geo Ref Meth:
Incident Summary: LIBERTY LIQUID TRANSPORT-36 METRIC TONNES ASPHALT & 25 L DIESEL/OIL TO GRND
Contaminant Qty:

Discharger Report:
Material Group:
Health/Env Conseq:
Client Type:
Sector Type:
Agency Involved:
Nearest Watercourse:
Site Address:
Site District Office:
Site Postal Code:
Site Region:
Site Municipality: 14403
Site Lot:
Site Conc:
Northing:
Easting:
Site Geo Ref Accu:
Site Map Datum:
SAC Action Class:
Source Type:

Site: PEARSON INTERNATIONAL AIRPORT
 PEARSON INTERNATIONAL AIRPORT TERMINAL 2, GATE 80 AREA AIRCRAFT MISSISSAUGA CITY ON

Database:
 SPL

Ref No: 95479
Site No:
Incident Dt: 1/19/1994
Year:
Incident Cause: PIPE/HOSE LEAK
Incident Event:
Contaminant Code:

Discharger Report:
Material Group:
Health/Env Conseq:
Client Type:
Sector Type:
Agency Involved:
Nearest Watercourse:

Contaminant Name:		Site Address:	
Contaminant Limit 1:		Site District Office:	
Contam Limit Freq 1:		Site Postal Code:	
Contaminant UN No 1:		Site Region:	
Environment Impact:	POSSIBLE	Site Municipality:	21102
Nature of Impact:	Soil contamination	Site Lot:	
Receiving Medium:	LAND	Site Conc:	
Receiving Env:		Northing:	
MOE Response:		Easting:	AIRPORT F.D.,REGION,EPS, ETOBICOKE
Dt MOE Arvl on Scrn:		Site Geo Ref Accu:	
MOE Reported Dt:	1/19/1994	Site Map Datum:	
Dt Document Closed:		SAC Action Class:	
Incident Reason:	ICE/FROST DAMAGE	Source Type:	
Site Name:			
Site County/District:			
Site Geo Ref Meth:			
Incident Summary:	PEARSON AIRPORT - JET FUEL TO TARMAC FROM UNDERGROUND LINE LEAK.		
Contaminant Qty:			

Site: PRIVATE OWNER
Database: SPL
 PIEDMONT HAWTHORNE TORONTO RAMP #2 AT PEARSON INTERNATIONAL AIRPORT AIRCRAFT
 MISSISSAUGA CITY ON

Ref No:	197609	Discharger Report:	
Site No:		Material Group:	
Incident Dt:	4/4/2001	Health/Env Conseq:	
Year:		Client Type:	
Incident Cause:	VALVE/FITTING LEAK OR FAILURE	Sector Type:	
Incident Event:		Agency Involved:	
Contaminant Code:		Nearest Watercourse:	
Contaminant Name:		Site Address:	
Contaminant Limit 1:		Site District Office:	
Contam Limit Freq 1:		Site Postal Code:	
Contaminant UN No 1:		Site Region:	
Environment Impact:	Possible	Site Municipality:	21102
Nature of Impact:	Soil contamination	Site Lot:	
Receiving Medium:	Land	Site Conc:	
Receiving Env:		Northing:	
MOE Response:		Easting:	
Dt MOE Arvl on Scrn:		Site Geo Ref Accu:	
MOE Reported Dt:	4/4/2001	Site Map Datum:	
Dt Document Closed:		SAC Action Class:	
Incident Reason:	POWER INTERRUPTION	Source Type:	
Site Name:			
Site County/District:			
Site Geo Ref Meth:			
Incident Summary:	CHARTRIGHT COMPANY:12 L JET A1 TO CONCRETE TARM AC, CLEANED UP, NO SEWER		
Contaminant Qty:			

Site: Hwy 401 between Trafalgar Road and Regional Road 25 Mississauga ON
Database: SPL

Ref No:	8562-8QNKKY	Discharger Report:	
Site No:		Material Group:	
Incident Dt:	16-JAN-12	Health/Env Conseq:	
Year:		Client Type:	
Incident Cause:	Discharge or Emission to Air	Sector Type:	Other
Incident Event:		Agency Involved:	
Contaminant Code:	36	Nearest Watercourse:	
Contaminant Name:	PROPANE VAPOUR	Site Address:	Hwy 401 between Trafalgar Road and Regional Road 25
Contaminant Limit 1:		Site District Office:	
Contam Limit Freq 1:		Site Postal Code:	
Contaminant UN No 1:		Site Region:	
Environment Impact:	Confirmed	Site Municipality:	Mississauga
Nature of Impact:	Air Pollution	Site Lot:	
Receiving Medium:	Sewage - Municipal/Private and Commercial	Site Conc:	

Receiving Env:
MOE Response: No Field Response
Dt MOE Arvl on Scn:
MOE Reported Dt: 19-JAN-12
Dt Document Closed: 25-MAY-12
Incident Reason: Negligence (Apparent) - Caused by lack of diligence
Site Name: MTO East Bound Lane Inspection Station<UNOFFICIAL>
Site County/District:
Site Geo Ref Meth:
Incident Summary: TSSA FSB: Propane Tank Overfill, Propane to Atm
Contaminant Qty:

Northing:
Easting:
Site Geo Ref Accu:
Site Map Datum:
SAC Action Class: Air Spills - Gases and Vapours
Source Type:

Site: **Oakville Transit<UNOFFICIAL>** **Database:**
McCraney St West of Trafalgar St Oakville ON **SPL**

Ref No: 5868-8FWH8J
Site No:
Incident Dt: 4/14/2011
Year:
Incident Cause: Pipe Or Hose Leak
Incident Event:
Contaminant Code: 15
Contaminant Name: TRANSMISSION OIL
Contaminant Limit 1:
Contam Limit Freq 1:
Contaminant UN No 1:
Environment Impact: Confirmed
Nature of Impact: Surface Water Pollution
Receiving Medium:
Receiving Env:
MOE Response: Planned Field Response
Dt MOE Arvl on Scn:
MOE Reported Dt: 4/14/2011
Dt Document Closed: 6/28/2011
Incident Reason: Equipment/Vehicles
Site Name: Spill Site<UNOFFICIAL>
Site County/District:
Site Geo Ref Meth:
Incident Summary: 25 L's spill of Transmission Fluid to Asphalt and cb
Contaminant Qty: 25 L

Discharger Report:
Material Group:
Health/Env Conseq:
Client Type:
Sector Type: Motor Vehicle
Agency Involved:
Nearest Watercourse:
Site Address: McCraney St West of Trafalgar St
Site District Office:
Site Postal Code:
Site Region:
Site Municipality: Oakville
Site Lot:
Site Conc:
Northing:
Easting:
Site Geo Ref Accu:
Site Map Datum:
SAC Action Class: Watercourse Spills
Source Type:

Site: **Where creek crosses Lakeshore Rd, by Cawthra Rd. Mississauga ON** **Database:**
SPL

Ref No: 2238-84YTEK
Site No:
Incident Dt:
Year:
Incident Cause: Discharge Or Bypass To A Watercourse
Incident Event:
Contaminant Code: 99
Contaminant Name: SILT
Contaminant Limit 1:
Contam Limit Freq 1:
Contaminant UN No 1:
Environment Impact: Confirmed
Nature of Impact: Other Impact(s); Surface Water Pollution
Receiving Medium:
Receiving Env:
MOE Response:
Dt MOE Arvl on Scn:
MOE Reported Dt: 4/29/2010
Dt Document Closed:
Incident Reason: Spill
Site Name: Cooksville Creek<UNOFFICIAL>
Site County/District:

Discharger Report:
Material Group:
Health/Env Conseq:
Client Type: Other
Sector Type:
Agency Involved:
Nearest Watercourse:
Site Address:
Site District Office:
Site Postal Code:
Site Region:
Site Municipality:
Site Lot:
Site Conc:
Northing:
Easting:
Site Geo Ref Accu:
Site Map Datum:
SAC Action Class: Watercourse Spills
Source Type:

Site Geo Ref Meth:
Incident Summary:
Contaminant Qty:

RoP: minor siltation of Cooksville Crk. Filtration present.

Site: TANK TRUCK
LESTER B. PEARSON INTERNATIONAL AIRPORT AT GATE 107 OUTFALL. TANK TRUCK (CARGO) MISSISSAUGA CITY ON

Database:
SPL

Ref No: 155549
Site No:
Incident Dt: 5/11/1998
Year:
Incident Cause: VALVE/FITTING LEAK OR FAILURE
Incident Event:
Contaminant Code:
Contaminant Name:
Contaminant Limit 1:
Contam Limit Freq 1:
Contaminant UN No 1:
Environment Impact: POSSIBLE
Nature of Impact: Water course or lake
Receiving Medium: WATER
Receiving Env:
MOE Response:
Dt MOE Arvl on Scn:
MOE Reported Dt: 5/12/1998
Dt Document Closed:
Incident Reason: EQUIPMENT FAILURE
Site Name:
Site County/District:
Site Geo Ref Meth:
Incident Summary: CONSOLIDATED AVIATION-200L JET FUEL LEAK FROM HOSE TO TARMAC AND OUTFALL.
Contaminant Qty:

Discharger Report:
Material Group:
Health/Env Conseq:
Client Type:
Sector Type:
Agency Involved:
Nearest Watercourse:
Site Address:
Site District Office:
Site Postal Code:
Site Region:
Site Municipality: 21102
Site Lot:
Site Conc:
Northing:
Easting: GTAA, EPS
Site Geo Ref Accu:
Site Map Datum:
SAC Action Class:
Source Type:

Site: CANADIAN AIRLINES
PEARSON AIRPORT MISSISSAUGA CITY ON

Database:
SPL

Ref No: 155305
Site No:
Incident Dt: 5/4/1998
Year:
Incident Cause: OTHER CONTAINER LEAK
Incident Event:
Contaminant Code:
Contaminant Name:
Contaminant Limit 1:
Contam Limit Freq 1:
Contaminant UN No 1:
Environment Impact: NOT ANTICIPATED
Nature of Impact:
Receiving Medium: LAND
Receiving Env:
MOE Response:
Dt MOE Arvl on Scn:
MOE Reported Dt: 5/5/1998
Dt Document Closed:
Incident Reason: ERROR
Site Name:
Site County/District:
Site Geo Ref Meth:
Incident Summary: CANADIAN AIRLINES: 160L WATER-BASED GLUE SPILLED TO CONCRETE APRON.
Contaminant Qty:

Discharger Report:
Material Group:
Health/Env Conseq:
Client Type:
Sector Type:
Agency Involved:
Nearest Watercourse:
Site Address:
Site District Office:
Site Postal Code:
Site Region:
Site Municipality: 21102
Site Lot:
Site Conc:
Northing:
Easting:
Site Geo Ref Accu:
Site Map Datum:
SAC Action Class:
Source Type:

Site: PRIVATE OWNER
LOWER BASE LINE/TRAFALGAR RD. MOTOR VEHICLE (OPERATING FLUID) OAKVILLE TOWN ON

Database:
SPL

Ref No: 133636
Site No:
Incident Dt: 10/29/1996
Year:
Incident Cause: OTHER TRANSPORTATION ACCIDENT
Incident Event:
Contaminant Code:
Contaminant Name:
Contaminant Limit 1:
Contam Limit Freq 1:
Contaminant UN No 1:
Environment Impact: POSSIBLE
Nature of Impact: Water course or lake
Receiving Medium: LAND / WATER
Receiving Env:
MOE Response:
Dt MOE Arvl on Scn:
MOE Reported Dt: 10/29/1996
Dt Document Closed:
Incident Reason: UNKNOWN
Site Name:
Site County/District:
Site Geo Ref Meth:
Incident Summary: PRIVATE OWNER-20 L DIESEL TO GROUND & DITCH, MVA, FD WILL CLEANUP.
Contaminant Qty:

Discharger Report:
Material Group:
Health/Env Conseq:
Client Type:
Sector Type:
Agency Involved:
Nearest Watercourse:
Site Address:
Site District Office:
Site Postal Code:
Site Region:
Site Municipality: 14403
Site Lot:
Site Conc:
Northing:
Easting: FD
Site Geo Ref Accu:
Site Map Datum:
SAC Action Class:
Source Type:

Site: CONSOLIDATED AVIATION SERVICES
PEARSON INTERNATIONAL AIRPORT PEARSON INTERNATIONAL AIRPORT DEPOT NORTH STAR DRIVE,
MISSISSAUGA MISSISSAUGA CITY ON

Database:
SPL

Ref No: 127714
Site No:
Incident Dt: 6/11/1996
Year:
Incident Cause: VALVE/FITTING LEAK OR FAILURE
Incident Event:
Contaminant Code:
Contaminant Name:
Contaminant Limit 1:
Contam Limit Freq 1:
Contaminant UN No 1:
Environment Impact: NOT ANTICIPATED
Nature of Impact:
Receiving Medium: LAND
Receiving Env:
MOE Response:
Dt MOE Arvl on Scn:
MOE Reported Dt: 6/11/1996
Dt Document Closed:
Incident Reason: OVERSTRESS/OVERPRESSURE
Site Name:
Site County/District:
Site Geo Ref Meth:
Incident Summary: SHELL AEROCENTRE: 10 L JET FUEL TO TARMAC FROM PRESSURIZED FUEL TANK
Contaminant Qty:

Discharger Report:
Material Group:
Health/Env Conseq:
Client Type:
Sector Type:
Agency Involved:
Nearest Watercourse:
Site Address:
Site District Office:
Site Postal Code:
Site Region:
Site Municipality: 21102
Site Lot:
Site Conc:
Northing:
Easting: AIRPORT FD & RCMP
Site Geo Ref Accu:
Site Map Datum:
SAC Action Class:
Source Type:

Site: CANADIAN AIRLINES
HANGAR AT PEARSON AIRPORT PEARSON HANGAR STORAGE MISSISSAUGA CITY ON

Database:
SPL

Ref No: 47590
Site No:
Incident Dt: 3/14/1991
Year:
Incident Cause: OTHER CONTAINER LEAK
Incident Event:
Contaminant Code:

Discharger Report:
Material Group:
Health/Env Conseq:
Client Type:
Sector Type:
Agency Involved:
Nearest Watercourse:

Contaminant Name:
Contaminant Limit 1:
Contam Limit Freq 1:
Contaminant UN No 1:
Environment Impact: POSSIBLE
Nature of Impact: Water course or lake
Receiving Medium: LAND / WATER
Receiving Env:
MOE Response:
Dt MOE Arvl on Scn:
MOE Reported Dt: 3/14/1991
Dt Document Closed:
Incident Reason: UNKNOWN
Site Name:
Site County/District:
Site Geo Ref Meth:
Incident Summary: CANADIAN AIRLINES: 450L ENGINE OIL TO GROUND. SOME TO STORM SEWERS
Contaminant Qty:

Site Address:
Site District Office:
Site Postal Code:
Site Region:
Site Municipality: 21102
Site Lot:
Site Conc:
Northing:
Easting:
Site Geo Ref Accu:
Site Map Datum:
SAC Action Class:
Source Type:

Site: **TRANSPORT TRUCK**
TRAFALAR ROAD FROM CROSS STREET TO ALPHA LUMBER YARD MOTOR VEHICLE (OPERATING FLUID)
OAKVILLE TOWN ON

Database:
SPL

Ref No: 119019
Site No:
Incident Dt: 9/27/1995
Year:
Incident Cause: OTHER CONTAINER LEAK
Incident Event:
Contaminant Code:
Contaminant Name:
Contaminant Limit 1:
Contam Limit Freq 1:
Contaminant UN No 1:
Environment Impact: CONFIRMED
Nature of Impact: Other
Receiving Medium: LAND
Receiving Env:
MOE Response:
Dt MOE Arvl on Scn:
MOE Reported Dt: 9/27/1995
Dt Document Closed:
Incident Reason: NEGLIGENCE (APPARENT)
Site Name:
Site County/District:
Site Geo Ref Meth:
Incident Summary: ALPHA LUMBER TRUCK: 8 L MOTOR OIL ALONG ROADWAY CAUSED 3 MVA'S: PD, WORKS
Contaminant Qty:

Discharger Report:
Material Group:
Health/Env Conseq:
Client Type:
Sector Type:
Agency Involved:
Nearest Watercourse:
Site Address:
Site District Office:
Site Postal Code:
Site Region:
Site Municipality: 14403
Site Lot:
Site Conc:
Northing:
Easting: OAKVILLE WORKS DEPT. & PD
Site Geo Ref Accu:
Site Map Datum:
SAC Action Class:
Source Type:

Site: **PRIVATE OWNER**
PEARSON AIRPORT, BURLINGTON AIR EXPRESS CARGO BLDG E. MOTOR VEHICLE (OPERATING FLUID)
MISSISSAUGA CITY ON

Database:
SPL

Ref No: 118962
Site No:
Incident Dt: 9/26/1995
Year:
Incident Cause: OTHER CONTAINER LEAK
Incident Event:
Contaminant Code:
Contaminant Name:
Contaminant Limit 1:
Contam Limit Freq 1:
Contaminant UN No 1:
Environment Impact: POSSIBLE
Nature of Impact: Water course or lake
Receiving Medium: LAND

Discharger Report:
Material Group:
Health/Env Conseq:
Client Type:
Sector Type:
Agency Involved:
Nearest Watercourse:
Site Address:
Site District Office:
Site Postal Code:
Site Region:
Site Municipality: 21102
Site Lot:
Site Conc:

Receiving Env:		Northing:	
MOE Response:		Easting:	PEEL REGION
Dt MOE Arvl on Scn:		Site Geo Ref Accu:	
MOE Reported Dt:	9/26/1995	Site Map Datum:	
Dt Document Closed:		SAC Action Class:	
Incident Reason:	OTHER	Source Type:	
Site Name:			
Site County/District:			
Site Geo Ref Meth:			
Incident Summary:	ACTION AIR EXPRESS 20 L DIESEL FUEL TO PARKING LOT & C.B.		
Contaminant Qty:			

Site: PRIVATE OWNER
Database: SPL
 TRAFALGAR ROAD SOUTH OF BURNHAMTHORPE MOTOR VEHICLE (OPERATING FLUID) OAKVILLE TOWN ON

Ref No:	121269	Discharger Report:	
Site No:		Material Group:	
Incident Dt:	11/27/1995	Health/Env Conseq:	
Year:		Client Type:	
Incident Cause:	OTHER TRANSPORTATION ACCIDENT	Sector Type:	
Incident Event:		Agency Involved:	
Contaminant Code:		Nearest Watercourse:	
Contaminant Name:		Site Address:	
Contaminant Limit 1:		Site District Office:	
Contam Limit Freq 1:		Site Postal Code:	
Contaminant UN No 1:		Site Region:	
Environment Impact:	NOT ANTICIPATED	Site Municipality:	14403
Nature of Impact:		Site Lot:	
Receiving Medium:	LAND	Site Conc:	
Receiving Env:		Northing:	
MOE Response:		Easting:	
Dt MOE Arvl on Scn:		Site Geo Ref Accu:	
MOE Reported Dt:	11/27/1995	Site Map Datum:	
Dt Document Closed:		SAC Action Class:	
Incident Reason:	ERROR	Source Type:	
Site Name:			
Site County/District:			
Site Geo Ref Meth:			
Incident Summary:	PRIVATE OWNER-40 L OF GASOLINE TO ROAD.		
Contaminant Qty:			

Site: TRIMAC TRANSPORTATION SERVICES
Database: SPL
 CONSOLIDATED AVIATION SERVICES DEPOT PEARSON INTERNATIONAL AIRPORT TANK TRUCK (CARGO) MISSISSAUGA CITY ON

Ref No:	109937	Discharger Report:	
Site No:		Material Group:	
Incident Dt:	2/9/1995	Health/Env Conseq:	
Year:		Client Type:	
Incident Cause:	OTHER CONTAINER LEAK	Sector Type:	
Incident Event:		Agency Involved:	
Contaminant Code:		Nearest Watercourse:	
Contaminant Name:		Site Address:	
Contaminant Limit 1:		Site District Office:	
Contam Limit Freq 1:		Site Postal Code:	
Contaminant UN No 1:		Site Region:	
Environment Impact:	NOT ANTICIPATED	Site Municipality:	21102
Nature of Impact:		Site Lot:	
Receiving Medium:	LAND	Site Conc:	
Receiving Env:		Northing:	
MOE Response:		Easting:	MCCR, EPS
Dt MOE Arvl on Scn:		Site Geo Ref Accu:	
MOE Reported Dt:	2/9/1995	Site Map Datum:	
Dt Document Closed:		SAC Action Class:	
Incident Reason:	UNKNOWN	Source Type:	
Site Name:			
Site County/District:			

Site Geo Ref Meth:
Incident Summary:
Contaminant Qty:

TRIMAC TANKER TRUCK-100 LJET A FUEL TO CONCRETE, CONTAINED,CLEANED UP.

Site: Air Canada
Gate 66B, Terminal 1, Pearson Airport Mississauga ON

Database:
SPL

Ref No: 4512-9DP66G
Site No:
Incident Dt: 2013/11/21
Year:
Incident Cause: Leak/Break
Incident Event:
Contaminant Code: 44
Contaminant Name: SEWAGE,RAW UNCHLORINATED
Contaminant Limit 1:
Contam Limit Freq 1:
Contaminant UN No 1:
Environment Impact: Not Anticipated
Nature of Impact: Soil Contamination
Receiving Medium:
Receiving Env:
MOE Response: No Field Response
Dt MOE Arvl on Scn:
MOE Reported Dt: 2013/11/21
Dt Document Closed: 2014/01/30
Incident Reason: Operator/Human Error
Site Name: Pearson Airport <UNOFFICIAL>
Site County/District:
Site Geo Ref Meth:
Incident Summary: Air Canada - 10 L of sewage to concrete from plane.
Contaminant Qty: 10 L

Discharger Report:
Material Group:
Health/Env Conseq:
Client Type:
Sector Type: Aircraft
Agency Involved:
Nearest Watercourse:
Site Address: Gate 66B, Terminal 1, Pearson Airport
Site District Office:
Site Postal Code:
Site Region:
Site Municipality: Mississauga
Site Lot:
Site Conc:
Nothing:
Easting:
Site Geo Ref Accu:
Site Map Datum:
SAC Action Class: Land Spills
Source Type:

Site: Pearson Airport<UNOFFICIAL> Mississauga ON

Database:
SPL

Ref No: 8878-6EVVK7
Site No:
Incident Dt: 8/2/2005
Year:
Incident Cause:
Incident Event:
Contaminant Code:
Contaminant Name: AVIATION FUEL (JET A OR B, TURBO)
Contaminant Limit 1:
Contam Limit Freq 1:
Contaminant UN No 1:
Environment Impact: Possible
Nature of Impact:
Receiving Medium: Land
Receiving Env:
MOE Response:
Dt MOE Arvl on Scn:
MOE Reported Dt: 8/2/2005
Dt Document Closed:
Incident Reason:
Site Name: Pearson Airport<UNOFFICIAL>
Site County/District:
Site Geo Ref Meth:
Incident Summary: Air France-Ukn Qty Jet fuel to Grnd
Contaminant Qty:

Discharger Report: 0
Material Group: Oil
Health/Env Conseq:
Client Type:
Sector Type: Aircraft
Agency Involved:
Nearest Watercourse:
Site Address:
Site District Office: Halton-Peel
Site Postal Code:
Site Region:
Site Municipality: Mississauga
Site Lot:
Site Conc:
Nothing:
Easting:
Site Geo Ref Accu:
Site Map Datum:
SAC Action Class: Spills to Watercourses
Source Type:

Site: AIR CANADA
ETOBICOKE CREEK, AIR CANADA HANGAR FOR DC 8, BAY 7 AT PEARSON INTER. AIRPORT. PEARSON
AIRPORT MISSISSAUGA CITY ON

Database:
SPL

Ref No: 224456
Site No:
Incident Dt: 4/28/2002
Year:
Incident Cause: UNKNOWN
Incident Event:
Contaminant Code:
Contaminant Name:
Contaminant Limit 1:
Contam Limit Freq 1:
Contaminant UN No 1:
Environment Impact: POSSIBLE
Nature of Impact: Soil contamination
Receiving Medium: LAND / WATER
Receiving Env:
MOE Response:
Dt MOE Arvl on Scn:
MOE Reported Dt: 4/28/2002
Dt Document Closed:
Incident Reason: UNKNOWN
Site Name:
Site County/District:
Site Geo Ref Meth:
Incident Summary: AIR CANADA-FIRE FIGHTING FOAM RELEASE AT AIRPORT, POSSIBLE TO STORM & CREEK
Contaminant Qty:

Discharger Report:
Material Group:
Health/Env Conseq:
Client Type:
Sector Type:
Agency Involved: GTA
Nearest Watercourse:
Site Address:
Site District Office:
Site Postal Code:
Site Region:
Site Municipality: 21102
Site Lot:
Site Conc:
Northing:
Easting:
Site Geo Ref Accu:
Site Map Datum:
SAC Action Class:
Source Type:

Site: **TRANSPORT TRUCK** **Database:** **SPL**
MTO WEIGH SCALE AT QEW TRANSPORT TRUCK (CARGO) OAKVILLE TOWN ON

Ref No: 86508
Site No:
Incident Dt: 6/4/1993
Year:
Incident Cause: OTHER CONTAINER LEAK
Incident Event:
Contaminant Code:
Contaminant Name:
Contaminant Limit 1:
Contam Limit Freq 1:
Contaminant UN No 1:
Environment Impact: NOT ANTICIPATED
Nature of Impact:
Receiving Medium: LAND
Receiving Env:
MOE Response:
Dt MOE Arvl on Scn:
MOE Reported Dt: 6/4/1993
Dt Document Closed:
Incident Reason: DAMAGE BY MOVING EQUIPMENT
Site Name:
Site County/District:
Site Geo Ref Meth:
Incident Summary: DOMTAR INC - 200L PAPER SIZER TO TARMAC,CONTAINERDAMAGED BY FORKLIFT.
Contaminant Qty:

Discharger Report:
Material Group:
Health/Env Conseq:
Client Type:
Sector Type:
Agency Involved:
Nearest Watercourse:
Site Address:
Site District Office:
Site Postal Code:
Site Region:
Site Municipality: 14403
Site Lot:
Site Conc:
Northing:
Easting:
Site Geo Ref Accu:
Site Map Datum:
SAC Action Class:
Source Type:

Site: **TRANSPORT CANADA** **Database:** **SPL**
PEARSON INT'L AIRPORT, NORTH-WEST CORNER BEHIND POWER BUILDING. LESTER B. PEARSON
INTERNATIONAL AIRPORT 2490 BRITANNIA ROAD EAST MISSISSAUGA CITY ON

Ref No: 76730
Site No:
Incident Dt: 9/23/1992
Year:
Incident Cause: OTHER CAUSE (N.O.S.)
Incident Event:
Contaminant Code:

Discharger Report:
Material Group:
Health/Env Conseq:
Client Type:
Sector Type:
Agency Involved:
Nearest Watercourse:

Contaminant Name:		Site Address:	
Contaminant Limit 1:		Site District Office:	
Contam Limit Freq 1:		Site Postal Code:	
Contaminant UN No 1:		Site Region:	
Environment Impact:	NOT ANTICIPATED	Site Municipality:	21102
Nature of Impact:		Site Lot:	
Receiving Medium:	LAND	Site Conc:	
Receiving Env:		Northing:	
MOE Response:		Easting:	F.D.
Dt MOE Arvl on Scn:		Site Geo Ref Accu:	
MOE Reported Dt:	9/24/1992	Site Map Datum:	
Dt Document Closed:		SAC Action Class:	
Incident Reason:	UNKNOWN	Source Type:	
Site Name:			
Site County/District:			
Site Geo Ref Meth:			
Incident Summary:	TRANSPORT CANADA -1 KG. MERCURY TO GROUND, REMOVED.		
Contaminant Qty:			

Site: PHILLIP ENVIRONMENTAL **Database:**
SPL
GEW ON HWY 10 TRANSPORT TRUCK (CARGO) OAKVILLE TOWN ON

Ref No:	76264	Discharger Report:	
Site No:		Material Group:	
Incident Dt:	9/15/1992	Health/Env Conseq:	
Year:		Client Type:	
Incident Cause:	OTHER CONTAINER LEAK	Sector Type:	
Incident Event:		Agency Involved:	
Contaminant Code:		Nearest Watercourse:	
Contaminant Name:		Site Address:	
Contaminant Limit 1:		Site District Office:	
Contam Limit Freq 1:		Site Postal Code:	
Contaminant UN No 1:		Site Region:	
Environment Impact:	NOT ANTICIPATED	Site Municipality:	14403
Nature of Impact:		Site Lot:	
Receiving Medium:	LAND	Site Conc:	
Receiving Env:		Northing:	
MOE Response:		Easting:	
Dt MOE Arvl on Scn:		Site Geo Ref Accu:	
MOE Reported Dt:	9/15/1992	Site Map Datum:	
Dt Document Closed:		SAC Action Class:	
Incident Reason:	ERROR	Source Type:	
Site Name:			
Site County/District:			
Site Geo Ref Meth:			
Incident Summary:	PHILLIPS ENVIRONMENTAL- 100 L OF CONTAMINATED WATER TO ROADWAY		
Contaminant Qty:			

Site: TRANSPORT TRUCK **Database:**
SPL
HWY 403 EASTBOUND, NORTH RAMP TO TRAFALGAR ROAD. MOTOR VEHICLE (OPERATING FLUID)
MISSISSAUGA CITY ON

Ref No:	128961	Discharger Report:	
Site No:		Material Group:	
Incident Dt:	7/9/1996	Health/Env Conseq:	
Year:		Client Type:	
Incident Cause:	OTHER TRANSPORTATION ACCIDENT	Sector Type:	
Incident Event:		Agency Involved:	
Contaminant Code:		Nearest Watercourse:	
Contaminant Name:		Site Address:	
Contaminant Limit 1:		Site District Office:	
Contam Limit Freq 1:		Site Postal Code:	
Contaminant UN No 1:		Site Region:	
Environment Impact:	POSSIBLE	Site Municipality:	21102
Nature of Impact:	Soil contamination	Site Lot:	
Receiving Medium:	LAND	Site Conc:	
Receiving Env:		Northing:	

MOE Response: **Easting:** OPP, MISSISSAUGA FD
Dt MOE Arvl on Scn: **Site Geo Ref Accu:**
MOE Reported Dt: 7/9/1996 **Site Map Datum:**
Dt Document Closed: **SAC Action Class:**
Incident Reason: OTHER **Source Type:**
Site Name:
Site County/District:
Site Geo Ref Meth:
Incident Summary: POWELL CONSTRUCTION- TANK RUPTURE, DIESEL FUEL TO ROADWAY.OPP, MTO.
Contaminant Qty:

Site: **CONSOLIDATED AVIATION SERVICES** **Database:**
PEARSON INT'L AIRPORT PEARSON INTERNATIONAL AIRPORT DEPOT NORTH STAR DRIVE, MISSISSAUGA **SPL**
MISSISSAUGA CITY ON

Ref No: 66150 **Discharger Report:**
Site No: **Material Group:**
Incident Dt: 1/16/1992 **Health/Env Conseq:**
Year: **Client Type:**
Incident Cause: PIPE/HOSE LEAK **Sector Type:**
Incident Event: **Agency Involved:**
Contaminant Code: **Nearest Watercourse:**
Contaminant Name: **Site Address:**
Contaminant Limit 1: **Site District Office:**
Contam Limit Freq 1: **Site Postal Code:**
Contaminant UN No 1: **Site Region:**
Environment Impact: NOT ANTICIPATED **Site Municipality:** 21102
Nature of Impact: **Site Lot:**
Receiving Medium: LAND / AIR **Site Conc:**
Receiving Env: **Northing:**
MOE Response: **Easting:**
Dt MOE Arvl on Scn: **Site Geo Ref Accu:**
MOE Reported Dt: 1/16/1992 **Site Map Datum:**
Dt Document Closed: **SAC Action Class:**
Incident Reason: ICE/FROST DAMAGE **Source Type:**
Site Name:
Site County/District:
Site Geo Ref Meth:
Incident Summary: CONSOLIDATED AVIATION - 250,000 L. AVIATION FUEL TO DYKED AREA, CONTAINED.
Contaminant Qty:

Site: **CANADIAN AIRLINES** **Database:**
CARGO BUILDINGS PEARSON HANGAR STORAGE MISSISSAUGA CITY ON **SPL**

Ref No: 54405 **Discharger Report:**
Site No: **Material Group:**
Incident Dt: 7/20/1991 **Health/Env Conseq:**
Year: **Client Type:**
Incident Cause: OTHER CONTAINER LEAK **Sector Type:**
Incident Event: **Agency Involved:**
Contaminant Code: **Nearest Watercourse:**
Contaminant Name: **Site Address:**
Contaminant Limit 1: **Site District Office:**
Contam Limit Freq 1: **Site Postal Code:**
Contaminant UN No 1: **Site Region:**
Environment Impact: POSSIBLE **Site Municipality:** 21102
Nature of Impact: Water course or lake **Site Lot:**
Receiving Medium: LAND **Site Conc:**
Receiving Env: **Northing:**
MOE Response: **Easting:** M.O.E. REGION F.D. R.C.M.P.
Dt MOE Arvl on Scn: **Site Geo Ref Accu:**
MOE Reported Dt: 7/20/1991 **Site Map Datum:**
Dt Document Closed: **SAC Action Class:**
Incident Reason: ERROR **Source Type:**
Site Name:
Site County/District:
Site Geo Ref Meth:

Incident Summary:
Contaminant Qty:

CANADIAN AIRLINES-250 L SEALANT TO ROAD AND SOME TO CATCHBASIN.

Site: UNION GAS LTD.
TRAFALGAR COMPRESSOR STATION. PIPELINE/COMPRESSOR STATION MISSISSAUGA CITY ON

Database:
SPL

Ref No: 53071
Site No:
Incident Dt: 6/25/1991
Year:
Incident Cause: PIPE/HOSE LEAK
Incident Event:
Contaminant Code:
Contaminant Name:
Contaminant Limit 1:
Contam Limit Freq 1:
Contaminant UN No 1:
Environment Impact: CONFIRMED
Nature of Impact: Soil contamination
Receiving Medium: LAND
Receiving Env:
MOE Response:
Dt MOE Arvl on Scn:
MOE Reported Dt: 6/26/1991
Dt Document Closed:
Incident Reason: CORROSION
Site Name:
Site County/District:
Site Geo Ref Meth:
Incident Summary:
Contaminant Qty:

Discharger Report:
Material Group:
Health/Env Conseq:
Client Type:
Sector Type:
Agency Involved:
Nearest Watercourse:
Site Address:
Site District Office:
Site Postal Code:
Site Region:
Site Municipality: 21102
Site Lot:
Site Conc:
Northing:
Easting:
Site Geo Ref Accu:
Site Map Datum:
SAC Action Class:
Source Type:

UNION GAS-270 L SPILL OF HYDRAULIC OIL UNDERGROUNDAT TRAFALGAR COMP.STATION

Site: PRIVATE OWNER
PEARSON INTERNATIONAL AIRPORT MOTOR VEHICLE (OPERATING FLUID) MISSISSAUGA CITY ON

Database:
SPL

Ref No: 108438
Site No:
Incident Dt: 12/20/1994
Year:
Incident Cause: OTHER CONTAINER LEAK
Incident Event:
Contaminant Code:
Contaminant Name:
Contaminant Limit 1:
Contam Limit Freq 1:
Contaminant UN No 1:
Environment Impact: NOT ANTICIPATED
Nature of Impact:
Receiving Medium: LAND
Receiving Env:
MOE Response:
Dt MOE Arvl on Scn:
MOE Reported Dt: 12/20/1994
Dt Document Closed:
Incident Reason: ERROR
Site Name:
Site County/District:
Site Geo Ref Meth:
Incident Summary:
Contaminant Qty:

Discharger Report:
Material Group:
Health/Env Conseq:
Client Type:
Sector Type:
Agency Involved:
Nearest Watercourse:
Site Address:
Site District Office:
Site Postal Code:
Site Region:
Site Municipality: 21102
Site Lot:
Site Conc:
Northing:
Easting: REGION OF PEEL
Site Geo Ref Accu:
Site Map Datum:
SAC Action Class:
Source Type:

PRIVATE VEHICLE - 90L GASOLINE TO LAND & CATCH-BASIN FROM PUNCTURED TANK

Site: TANK TRUCK
PEARSON INT. AIRPORT, JUST OUTSIDE DEICING AREA, WEST SIDE OF AIRPORT. TANK TRUCK (CARGO)
MISSISSAUGA CITY ON

Database:
SPL

Ref No: 162019
Site No:
Incident Dt: 11/13/1998
Year:
Incident Cause: TRUCK/TRAILER OVERTURN
Incident Event:
Contaminant Code:
Contaminant Name:
Contaminant Limit 1:
Contam Limit Freq 1:
Contaminant UN No 1:
Environment Impact: NOT ANTICIPATED
Nature of Impact:
Receiving Medium: LAND / WATER
Receiving Env:
MOE Response:
Dt MOE Arvl on Scn:
MOE Reported Dt: 11/13/1998
Dt Document Closed:
Incident Reason: ERROR
Site Name:
Site County/District:
Site Geo Ref Meth:
Incident Summary: HUDSON GENERAL- TANKER OVERTURN AT AIRPORT,100 LDIESEL,1000 L GLYCOL LEAK
Contaminant Qty:

Discharger Report:
Material Group:
Health/Env Conseq:
Client Type:
Sector Type:
Agency Involved:
Nearest Watercourse:
Site Address:
Site District Office:
Site Postal Code:
Site Region:
Site Municipality: 21102
Site Lot:
Site Conc:
Northing:
Easting: REG. OF PEEL.
Site Geo Ref Accu:
Site Map Datum:
SAC Action Class:
Source Type:

Site: **PETRO-CANADA**
GENERAL AVIATION, NORTH END PEARSON AIRPORT- DERRY ROAD , MISSISSAUGA TANK TRUCK (CARGO)
MISSISSAUGA CITY ON

Database:
SPL

Ref No: 84191
Site No:
Incident Dt: 4/16/1993
Year:
Incident Cause: PIPE/HOSE LEAK
Incident Event:
Contaminant Code:
Contaminant Name:
Contaminant Limit 1:
Contam Limit Freq 1:
Contaminant UN No 1:
Environment Impact: POSSIBLE
Nature of Impact: Water course or lake
Receiving Medium: LAND
Receiving Env:
MOE Response:
Dt MOE Arvl on Scn:
MOE Reported Dt: 4/16/1993
Dt Document Closed:
Incident Reason: MATERIAL FAILURE
Site Name:
Site County/District:
Site Geo Ref Meth:
Incident Summary: BACKENTRY-PETRO-CANADA- 25 L JET A FUEL TO DITCH & SEWER, CONTAINED.
Contaminant Qty:

Discharger Report:
Material Group:
Health/Env Conseq:
Client Type:
Sector Type:
Agency Involved:
Nearest Watercourse:
Site Address:
Site District Office:
Site Postal Code:
Site Region:
Site Municipality: 21102
Site Lot:
Site Conc:
Northing:
Easting: DEPT. TRANSPORT, PEEL REGION WASTE
Site Geo Ref Accu:
Site Map Datum:
SAC Action Class:
Source Type:

Site: **CANAIR CARGO LTD.**
GENERAL AVIATION AREA, RAMP # 3 AT PEARSON INTERNATIONAL AIRPORT. MOTOR VEHICLE (OPERATING FLUID) MISSISSAUGA CITY ON

Database:
SPL

Ref No: 143180
Site No:
Incident Dt: 7/7/1997
Year:
Incident Cause: PIPE/HOSE LEAK
Incident Event:
Contaminant Code:

Discharger Report:
Material Group:
Health/Env Conseq:
Client Type:
Sector Type:
Agency Involved:
Nearest Watercourse:

Contaminant Name:		Site Address:	
Contaminant Limit 1:		Site District Office:	
Contam Limit Freq 1:		Site Postal Code:	
Contaminant UN No 1:		Site Region:	
Environment Impact:	POSSIBLE	Site Municipality:	21102
Nature of Impact:	Soil contamination	Site Lot:	
Receiving Medium:	LAND	Site Conc:	
Receiving Env:		Northing:	PEARSON INT. AIRPORT AUTHORITY.
MOE Response:		Easting:	
Dt MOE Arvl on Scn:		Site Geo Ref Accu:	
MOE Reported Dt:	7/7/1997	Site Map Datum:	
Dt Document Closed:		SAC Action Class:	
Incident Reason:	EQUIPMENT FAILURE	Source Type:	
Site Name:			
Site County/District:			
Site Geo Ref Meth:			
Incident Summary:	CANAIR CARGO-40 L HYDRAU-LIC OIL TO AIRPORT GROUNDFROM LOADER, CLEANED UP.		
Contaminant Qty:			

Site:	Oakville Transit<UNOFFICIAL>	Database:	SPL
	Cross Avenue Oakville ON		
Ref No:	5558-5ZVU7Q	Discharger Report:	
Site No:		Material Group:	Oil
Incident Dt:	6/12/2004	Health/Env Conseq:	
Year:		Client Type:	
Incident Cause:	Pipe Or Hose Leak	Sector Type:	Other Motor Vehicle
Incident Event:		Agency Involved:	
Contaminant Code:	15	Nearest Watercourse:	
Contaminant Name:	POWER STEARING FLUID	Site Address:	
Contaminant Limit 1:		Site District Office:	Halton-Peel
Contam Limit Freq 1:		Site Postal Code:	
Contaminant UN No 1:		Site Region:	Central
Environment Impact:	Not Anticipated	Site Municipality:	Oakville
Nature of Impact:	Soil Contamination; Surface Water Pollution	Site Lot:	
Receiving Medium:	Land & Water	Site Conc:	
Receiving Env:		Northing:	
MOE Response:		Easting:	
Dt MOE Arvl on Scn:		Site Geo Ref Accu:	
MOE Reported Dt:	6/12/2004	Site Map Datum:	
Dt Document Closed:		SAC Action Class:	Spill to Land
Incident Reason:	Equipment Failure - Malfunction of system components	Source Type:	
Site Name:	GO STATION - CROSS AVENUE<UNOFFICIAL>		
Site County/District:			
Site Geo Ref Meth:			
Incident Summary:	Oakville Trans: 25L Power Steer fluid to grnd/strm		
Contaminant Qty:	25 L		

Site:	denied s. 21(1)	Database:	SPL
	Lester B. Pearson International Airport<UNOFFICIAL> Mississauga ON		
Ref No:	1411-69HJE6	Discharger Report:	0
Site No:		Material Group:	Oil
Incident Dt:	2/11/2005	Health/Env Conseq:	
Year:		Client Type:	
Incident Cause:	Valve / Fitting Leak Or Failure	Sector Type:	Aircraft
Incident Event:		Agency Involved:	
Contaminant Code:		Nearest Watercourse:	
Contaminant Name:	AVIATION FUEL (JET A OR B, TURBO)	Site Address:	
Contaminant Limit 1:		Site District Office:	Halton-Peel
Contam Limit Freq 1:		Site Postal Code:	
Contaminant UN No 1:		Site Region:	
Environment Impact:	Not Anticipated	Site Municipality:	Mississauga
Nature of Impact:	Soil Contamination	Site Lot:	
Receiving Medium:	Land	Site Conc:	
Receiving Env:		Northing:	

MOE Response:
Dt MOE Arvl on Scn:
MOE Reported Dt: 2/11/2005
Dt Document Closed:
Incident Reason: Equipment Failure - Malfunction of system components
Site Name: Lester B. Pearson International Airport<UNOFFICIAL>
Site County/District:
Site Geo Ref Meth:
Incident Summary: Piedmont Hawthorn: Pearson, Jet A fuel to asphalt
Contaminant Qty:

Easting:
Site Geo Ref Accu:
Site Map Datum:
SAC Action Class: Spills
Source Type:

Site: **TRANSPORT TRUCK**
QEW EASTBOUND,500 M WEST OF WINSTON CHURCHILL DRIVE. MOTOR VEHICLE (OPERATING FLUID)
OAKVILLE TOWN ON

Database:
SPL

<p> Ref No: 242766 Site No: Incident Dt: 10/19/2002 Year: Incident Cause: OTHER CONTAINER LEAK Incident Event: Contaminant Code: Contaminant Name: Contaminant Limit 1: Contam Limit Freq 1: Contaminant UN No 1: Environment Impact: POSSIBLE Nature of Impact: Water course or lake Receiving Medium: LAND, WATER Receiving Env: MOE Response: Dt MOE Arvl on Scn: MOE Reported Dt: 10/19/2002 Dt Document Closed: Incident Reason: ERROR Site Name: Site County/District: Site Geo Ref Meth: Incident Summary: TRANSPORT TRUCK-UKN QTY DIESEL TO ROADWAY,SOME TO CB,FD,OPP. Contaminant Qty: </p>	<p> Discharger Report: Material Group: Health/Env Conseq: Client Type: Sector Type: Agency Involved: FD,OPP. Nearest Watercourse: Site Address: Site District Office: Site Postal Code: Site Region: Site Municipality: 14403 Site Lot: Site Conc: Northing: Easting: Site Geo Ref Accu: Site Map Datum: SAC Action Class: Source Type: </p>
---	---

Site: **PRIVATE VEHICLE**
QEW W. BND, WEST OF THIRD LINE (N.O.S) OAKVILLE TOWN ON

Database:
SPL

<p> Ref No: 242693 Site No: Incident Dt: 10/18/2002 Year: Incident Cause: OTHER TRANSPORTATION ACCIDENT Incident Event: Contaminant Code: Contaminant Name: Contaminant Limit 1: Contam Limit Freq 1: Contaminant UN No 1: Environment Impact: POSSIBLE Nature of Impact: Other kill Receiving Medium: LAND Receiving Env: MOE Response: Dt MOE Arvl on Scn: MOE Reported Dt: 10/18/2002 Dt Document Closed: Incident Reason: UNKNOWN Site Name: Site County/District: </p>	<p> Discharger Report: Material Group: Health/Env Conseq: Client Type: Sector Type: Agency Involved: OAKVILLE FIRE DEPT. SPILL RESPONSE Nearest Watercourse: Site Address: Site District Office: Site Postal Code: Site Region: Site Municipality: 14403 Site Lot: Site Conc: Northing: Easting: Site Geo Ref Accu: Site Map Datum: SAC Action Class: Source Type: </p>
--	--

Site Geo Ref Meth:
Incident Summary:
Contaminant Qty:

SPILL: FIRE DEPT REPORT SPILL-RAT POISON PELLETS SPILL TEAM ON SCENE CLEAN

Site: UNKNOWN
MORRIS CREEK, PEARSON INT'L AIRPORT CARGO FACILITY MISSISSAUGA ON **Database:**
SPL

Ref No: 184245 **Discharger Report:**
Site No: **Material Group:**
Incident Dt: 7/30/2000 **Health/Env Conseq:**
Year: **Client Type:**
Incident Cause: WASTEWATER DISCHARGE TO **Sector Type:**
WATERCOURSE

Incident Event: **Agency Involved:**
Contaminant Code: **Nearest Watercourse:**
Contaminant Name: **Site Address:**
Contaminant Limit 1: **Site District Office:**
Contam Limit Freq 1: **Site Postal Code:**
Contaminant UN No 1: **Site Region:**
Environment Impact: POSSIBLE **Site Municipality:** 21102
Nature of Impact: Water course or lake **Site Lot:**
Receiving Medium: WATER **Site Conc:**
Receiving Env: **Northing:**
MOE Response: **Easting:** REGION OF PEEL
Dt MOE Arvl on Scn: **Site Geo Ref Accu:**
MOE Reported Dt: 7/30/2000 **Site Map Datum:**
Dt Document Closed: **SAC Action Class:**
Incident Reason: UNKNOWN **Source Type:**

Site Name:
Site County/District:
Site Geo Ref Meth:
Incident Summary: MORRIS CREEK: DIESEL FUEL SPILL (UKN AMT) TO STORM SEWER. CONTAINED.WORKS.
Contaminant Qty:

Site: PROCTOR'S CARTAGE
HWY. 403 W-BOUND AT TRAFALGAR TRANSPORT TRUCK (CARGO) MISSISSAUGA CITY ON **Database:**
SPL

Ref No: 159923 **Discharger Report:**
Site No: **Material Group:**
Incident Dt: 9/9/1998 **Health/Env Conseq:**
Year: **Client Type:**
Incident Cause: TRUCK/TRAILER OVERTURN **Sector Type:**
Incident Event: **Agency Involved:**
Contaminant Code: **Nearest Watercourse:**
Contaminant Name: **Site Address:**
Contaminant Limit 1: **Site District Office:**
Contam Limit Freq 1: **Site Postal Code:**
Contaminant UN No 1: **Site Region:**
Environment Impact: POSSIBLE **Site Municipality:** 21102
Nature of Impact: Soil contamination **Site Lot:**
Receiving Medium: LAND **Site Conc:**
Receiving Env: **Northing:**
MOE Response: **Easting:** OPP, MTO
Dt MOE Arvl on Scn: **Site Geo Ref Accu:**
MOE Reported Dt: 9/9/1998 **Site Map Datum:**
Dt Document Closed: **SAC Action Class:**
Incident Reason: UNKNOWN **Source Type:**

Site Name:
Site County/District:
Site Geo Ref Meth:
Incident Summary: PROCTER'S CARTAGE-UNKNOWNAMOUNT OF SYNTHETIC RESINTO HWY., TRUCK OVERTURN.
Contaminant Qty:

Site: TRANSPORT TRUCK
QEW NORTHBOUND AT FAIRVIEW RAMP MOTOR VEHICLE (OPERATING FLUID) MISSISSAUGA CITY ON **Database:**
SPL

Ref No: 160711
Site No:
Incident Dt: 10/2/1998
Year:
Incident Cause: OTHER CONTAINER LEAK
Incident Event:
Contaminant Code:
Contaminant Name:
Contaminant Limit 1:
Contam Limit Freq 1:
Contaminant UN No 1:
Environment Impact: NOT ANTICIPATED
Nature of Impact: Soil contamination
Receiving Medium: LAND
Receiving Env:
MOE Response:
Dt MOE Arvl on Scn:
MOE Reported Dt: 10/2/1998
Dt Document Closed:
Incident Reason: UNKNOWN
Site Name:
Site County/District:
Site Geo Ref Meth:
Incident Summary: TRANSPORT TRUCK - 200 L DIESEL TO HIGHWAY. CONTAINED/CLEANING.
Contaminant Qty:

Discharger Report:
Material Group:
Health/Env Conseq:
Client Type:
Sector Type:
Agency Involved:
Nearest Watercourse:
Site Address:
Site District Office:
Site Postal Code:
Site Region:
Site Municipality: 21102
Site Lot:
Site Conc:
Northing:
Easting: OPP/FIRE/MTO
Site Geo Ref Accu:
Site Map Datum:
SAC Action Class:
Source Type:

Site: TRANSPORT TRUCK
 HWY 401 EAST OF TRAFALGAR ROAD. MOTOR VEHICLE (OPERATING FLUID) OAKVILLE TOWN ON L6J 3H8
Database: SPL

Ref No: 159864
Site No:
Incident Dt: 9/8/1998
Year:
Incident Cause: OTHER CONTAINER LEAK
Incident Event:
Contaminant Code:
Contaminant Name:
Contaminant Limit 1:
Contam Limit Freq 1:
Contaminant UN No 1:
Environment Impact: POSSIBLE
Nature of Impact: Water course or lake
Receiving Medium: LAND / WATER
Receiving Env:
MOE Response:
Dt MOE Arvl on Scn:
MOE Reported Dt: 9/8/1998
Dt Document Closed:
Incident Reason: UNKNOWN
Site Name:
Site County/District:
Site Geo Ref Meth:
Incident Summary: TRANSPORT TRUCK: UNKNOWN QUANTITY DIESEL FUEL TO ROAD AND CB. MTO NOT.
Contaminant Qty:

Discharger Report:
Material Group:
Health/Env Conseq:
Client Type:
Sector Type:
Agency Involved:
Nearest Watercourse:
Site Address:
Site District Office:
Site Postal Code:
Site Region:
Site Municipality: 14403
Site Lot:
Site Conc:
Northing:
Easting: OPP, F.D.,MTO
Site Geo Ref Accu:
Site Map Datum:
SAC Action Class:
Source Type:

Site: TRANSPORT TRUCK
 PEARSON INTERNATIONAL AIRPORT TRANSPORT TRUCK (CARGO) MISSISSAUGA CITY ON
Database: SPL

Ref No: 124225
Site No:
Incident Dt: 3/20/1996
Year:
Incident Cause: VALVE/FITTING LEAK OR FAILURE
Incident Event:
Contaminant Code:
Contaminant Name:

Discharger Report:
Material Group:
Health/Env Conseq:
Client Type:
Sector Type:
Agency Involved:
Nearest Watercourse:
Site Address:

Contaminant Limit 1:
Contam Limit Freq 1:
Contaminant UN No 1:
Environment Impact: POSSIBLE
Nature of Impact: Water course or lake
Receiving Medium: LAND / WATER
Receiving Env:
MOE Response:
Dt MOE Arvl on Scn:
MOE Reported Dt: 3/20/1996
Dt Document Closed:
Incident Reason: UNKNOWN
Site Name:
Site County/District:
Site Geo Ref Meth:
Incident Summary: CONSOLIDATED FUELS-1800L JET FUEL TO TARMAC, SEWER AND CREEK.
Contaminant Qty:

Site District Office:
Site Postal Code:
Site Region:
Site Municipality: 21102
Site Lot:
Site Conc:
Northing:
Easting: EPS
Site Geo Ref Accu:
Site Map Datum:
SAC Action Class:
Source Type:

Site: SHIPPIGAN FISHERIES
 QEW TRANSPORT TRUCK (CARGO) MISSISSAUGA CITY ON

Database:
 SPL

Ref No: 31678
Site No:
Incident Dt: 3/6/1990
Year:
Incident Cause: OTHER TRANSPORTATION ACCIDENT
Incident Event:
Contaminant Code:
Contaminant Name:
Contaminant Limit 1:
Contam Limit Freq 1:
Contaminant UN No 1:
Environment Impact: POSSIBLE
Nature of Impact: Soil contamination
Receiving Medium: LAND
Receiving Env:
MOE Response:
Dt MOE Arvl on Scn:
MOE Reported Dt: 3/6/1990
Dt Document Closed:
Incident Reason: ADVERSE ROAD CONDITION
Site Name:
Site County/District:
Site Geo Ref Meth:
Incident Summary: SHIPPIGAN FISHERIES: 150LDIESEL FUEL TO ROADWAY
Contaminant Qty:

Discharger Report:
Material Group:
Health/Env Conseq:
Client Type:
Sector Type:
Agency Involved:
Nearest Watercourse:
Site Address:
Site District Office:
Site Postal Code:
Site Region:
Site Municipality: 21102
Site Lot:
Site Conc:
Northing:
Easting: FIRE DEPT, MOT, OPP
Site Geo Ref Accu:
Site Map Datum:
SAC Action Class:
Source Type:

Site: TRANSPORT TRUCK
 QEW (EASTBOUND) MISSISSAUGA OFF-RAMP AND BETWEEN WINSTON CHUR. & ERINS MILLS MOTOR VEHICLE
 (OPERATING FLUID) MISSISSAUGA CITY ON

Database:
 SPL

Ref No: 93073
Site No:
Incident Dt: 11/5/1993
Year:
Incident Cause: OTHER TRANSPORTATION ACCIDENT
Incident Event:
Contaminant Code:
Contaminant Name:
Contaminant Limit 1:
Contam Limit Freq 1:
Contaminant UN No 1:
Environment Impact: POSSIBLE
Nature of Impact: Water course or lake
Receiving Medium: LAND / WATER
Receiving Env:
MOE Response:

Discharger Report:
Material Group:
Health/Env Conseq:
Client Type:
Sector Type:
Agency Involved:
Nearest Watercourse:
Site Address:
Site District Office:
Site Postal Code:
Site Region:
Site Municipality: 21102
Site Lot:
Site Conc:
Northing:
Easting: MISSISSAUGA F.D. MTO, PEEL REGION

Dt MOE Arvl on Scn:
MOE Reported Dt: 11/5/1993
Dt Document Closed:
Incident Reason: MATERIAL FAILURE
Site Name:
Site County/District:
Site Geo Ref Meth:
Incident Summary: RIEGER PRINTING: 340 L DIESEL FUEL TO QEW & DITCH FROM LEAKING SADDLE TANK.
Contaminant Qty:

Site Geo Ref Accu:
Site Map Datum:
SAC Action Class:
Source Type:

Site: **TRANSPORT TRUCK**
HIGHWAY 401 WESTBOUND, EAST OF TRFALGAR ROAD MOTOR VEHICLE (OPERATING FLUID) OAKVILLE
TOWN ON

Database:
SPL

Ref No: 95128
Site No:
Incident Dt: 1/8/1994
Year:
Incident Cause: OTHER TRANSPORTATION ACCIDENT
Incident Event:
Contaminant Code:
Contaminant Name:
Contaminant Limit 1:
Contam Limit Freq 1:
Contaminant UN No 1:
Environment Impact: NOT ANTICIPATED
Nature of Impact:
Receiving Medium: LAND
Receiving Env:
MOE Response:
Dt MOE Arvl on Scn:
MOE Reported Dt: 1/8/1994
Dt Document Closed:
Incident Reason: ADVERSE ROAD CONDITION
Site Name:
Site County/District:
Site Geo Ref Meth:
Incident Summary: BURLINGTON MOTOR CARRIERS- 100L DIESEL FUEL TO HWY 401
Contaminant Qty:

Discharger Report:
Material Group:
Health/Env Conseq:
Client Type:
Sector Type:
Agency Involved:
Nearest Watercourse:
Site Address:
Site District Office:
Site Postal Code:
Site Region:
Site Municipality: 14403
Site Lot:
Site Conc:
Northing:
Easting: MTO
Site Geo Ref Accu:
Site Map Datum:
SAC Action Class:
Source Type:

Site: **CHEMLAWN**
QEW W/B ACROSS FROM FORD DRIVE & TRAFALGAR. TANK TRUCK (CARGO) OAKVILLE TOWN ON

Database:
SPL

Ref No: 166854
Site No:
Incident Dt: 4/22/1999
Year:
Incident Cause: OTHER TRANSPORTATION ACCIDENT
Incident Event:
Contaminant Code:
Contaminant Name:
Contaminant Limit 1:
Contam Limit Freq 1:
Contaminant UN No 1:
Environment Impact: NOT ANTICIPATED
Nature of Impact: Soil contamination
Receiving Medium: LAND
Receiving Env:
MOE Response:
Dt MOE Arvl on Scn:
MOE Reported Dt: 4/22/1999
Dt Document Closed:
Incident Reason: OTHER
Site Name:
Site County/District:
Site Geo Ref Meth:
Incident Summary: CHEMLAWN- 20 L DIAZINON USE SOL'N TO HWY SHOULDER

Discharger Report:
Material Group:
Health/Env Conseq:
Client Type:
Sector Type:
Agency Involved:
Nearest Watercourse:
Site Address:
Site District Office:
Site Postal Code:
Site Region:
Site Municipality: 14403
Site Lot:
Site Conc:
Northing:
Easting:
Site Geo Ref Accu:
Site Map Datum:
SAC Action Class:
Source Type:

Contaminant Qty:

Site: UNKNOWN
SPRING CREEK & ETOBICOKE CREEK AT PEARSON INTERNATIONAL AIRPORT MISSISSAUGA CITY ON **Database:** SPL

Ref No: 176430 **Discharger Report:**
Site No: **Material Group:**
Incident Dt: 1/5/2000 **Health/Env Conseq:**
Year: **Client Type:**
Incident Cause: UNKNOWN **Sector Type:**
Incident Event: **Agency Involved:**
Contaminant Code: **Nearest Watercourse:**
Contaminant Name: **Site Address:**
Contaminant Limit 1: **Site District Office:**
Contam Limit Freq 1: **Site Postal Code:**
Contaminant UN No 1: **Site Region:**
Environment Impact: POSSIBLE **Site Municipality:** 21102
Nature of Impact: Water course or lake **Site Lot:**
Receiving Medium: WATER **Site Conc:**
Receiving Env: **Northing:**
MOE Response: **Easting:** REGION OF PEEL, ETOBICOKE WORKS
Dt MOE Arvl on Scn: **Site Geo Ref Accu:**
MOE Reported Dt: 1/5/2000 **Site Map Datum:**
Dt Document Closed: **SAC Action Class:**
Incident Reason: UNKNOWN **Source Type:**
Site Name:
Site County/District:
Site Geo Ref Meth:
Incident Summary: SOURCE UNKNOWN - DIESEL FUEL TO CREEK FROM STORM SEWER OUTFALL.
Contaminant Qty:

Site: CONSOLIDATED AVIATION SERVICES **Database:** SPL
PEARSON INTERNATIONAL AIRPORT DEPOT NORTH STAR DRIVE, MISSISSAUGA MISSISSAUGA CITY ON

Ref No: 42156 **Discharger Report:**
Site No: **Material Group:**
Incident Dt: 10/15/1990 **Health/Env Conseq:**
Year: **Client Type:**
Incident Cause: OTHER CONTAINER LEAK **Sector Type:**
Incident Event: **Agency Involved:**
Contaminant Code: **Nearest Watercourse:**
Contaminant Name: **Site Address:**
Contaminant Limit 1: **Site District Office:**
Contam Limit Freq 1: **Site Postal Code:**
Contaminant UN No 1: **Site Region:**
Environment Impact: POSSIBLE **Site Municipality:** 21102
Nature of Impact: Water course or lake **Site Lot:**
Receiving Medium: WATER **Site Conc:**
Receiving Env: **Northing:**
MOE Response: **Easting:** WORKS
Dt MOE Arvl on Scn: **Site Geo Ref Accu:**
MOE Reported Dt: 10/15/1990 **Site Map Datum:**
Dt Document Closed: **SAC Action Class:**
Incident Reason: UNKNOWN **Source Type:**
Site Name:
Site County/District:
Site Geo Ref Meth:
Incident Summary: CONSOLIDATED AVIATION- AVIATION FUEL TO CREEK.
Contaminant Qty:

Site: POWER TANK LINES **Database:** SPL
PEARSON INTERNATIONAL AIRPORT, 35 FEET FROM CONTROL TOWER TANK TRUCK (CARGO) MISSISSAUGA CITY ON

Ref No: 30384 **Discharger Report:**

Site No:
Incident Dt: 1/23/1990
Year:
Incident Cause: PIPE/HOSE LEAK
Incident Event:
Contaminant Code:
Contaminant Name:
Contaminant Limit 1:
Contam Limit Freq 1:
Contaminant UN No 1:
Environment Impact: POSSIBLE
Nature of Impact: Other
Receiving Medium: LAND
Receiving Env:
MOE Response:
Dt MOE Arvl on Scn:
MOE Reported Dt: 1/23/1990
Dt Document Closed:
Incident Reason: ERROR
Site Name:
Site County/District:
Site Geo Ref Meth:
Incident Summary: BACKENTRY- POWER TANK LINES SPILLED 2 GAL FURNACE OIL TO GROUND
Contaminant Qty:

Material Group:
Health/Env Conseq:
Client Type:
Sector Type:
Agency Involved:
Nearest Watercourse:
Site Address:
Site District Office:
Site Postal Code:
Site Region:
Site Municipality: 21102
Site Lot:
Site Conc:
Northing:
Easting: TRANSPORT CANADA
Site Geo Ref Accu:
Site Map Datum:
SAC Action Class:
Source Type:

Site: Air Canada
 Toronto Pearson Mississauga ON

Database:
 SPL

Ref No: 7116-9GP8DD
Site No:
Incident Dt: 2014/02/25
Year:
Incident Cause: Leak/Break
Incident Event:
Contaminant Code: 44
Contaminant Name: SEWAGE,RAW UNCHLORINATED
Contaminant Limit 1:
Contam Limit Freq 1:
Contaminant UN No 1:
Environment Impact: Not Anticipated
Nature of Impact: Other Impact(s)
Receiving Medium:
Receiving Env:
MOE Response:
Dt MOE Arvl on Scn:
MOE Reported Dt: 2014/02/26
Dt Document Closed:
Incident Reason: Equipment Failure
Site Name: Gate 138<UNOFFICIAL>
Site County/District:
Site Geo Ref Meth:
Incident Summary: Air Canada: 10L of raw sewage to grnd, cleaned
Contaminant Qty: 10 L

Discharger Report:
Material Group:
Health/Env Conseq:
Client Type:
Sector Type: Truck - Tanker
Agency Involved:
Nearest Watercourse:
Site Address: Toronto Pearson
Site District Office:
Site Postal Code:
Site Region:
Site Municipality: Mississauga
Site Lot:
Site Conc:
Northing:
Easting:
Site Geo Ref Accu:
Site Map Datum:
SAC Action Class: Land Spills
Source Type:

Site: TRANSPORT TRUCK
 QEW WEST BOUND IN FRONT OF MACK TRUCKS. MOTOR VEHICLE (OPERATING FLUID) OAKVILLE TOWN ON

Database:
 SPL

Ref No: 74447
Site No:
Incident Dt: 8/9/1992
Year:
Incident Cause: PIPE/HOSE LEAK
Incident Event:
Contaminant Code:
Contaminant Name:
Contaminant Limit 1:
Contam Limit Freq 1:

Discharger Report:
Material Group:
Health/Env Conseq:
Client Type:
Sector Type:
Agency Involved:
Nearest Watercourse:
Site Address:
Site District Office:
Site Postal Code:

Contaminant UN No 1:
Environment Impact: NOT ANTICIPATED
Nature of Impact:
Receiving Medium: LAND
Receiving Env:
MOE Response:
Dt MOE Arvl on Scn:
MOE Reported Dt: 8/9/1992
Dt Document Closed:
Incident Reason: EQUIPMENT FAILURE
Site Name:
Site County/District:
Site Geo Ref Meth:
Incident Summary: CARVAN TRANSPORT-590 L DIESEL FUEL TO HIGHWAY, FD ONSITE,CLEANUP ONGOING
Contaminant Qty:

Site Region:
Site Municipality: 14403
Site Lot:
Site Conc:
Northing:
Easting: OAKVILLE FD,MTO,OPP.
Site Geo Ref Accu:
Site Map Datum:
SAC Action Class:
Source Type:

Site: UNITED AIRLINES
 STORMWATER DRAIN PEARSON AIRPORT AIRCRAFT MISSISSAUGA CITY ON

Database:
 SPL

Ref No: 73449
Site No:
Incident Dt: 7/13/1992
Year:
Incident Cause: OTHER CONTAINER LEAK
Incident Event:
Contaminant Code:
Contaminant Name:
Contaminant Limit 1:
Contam Limit Freq 1:
Contaminant UN No 1:
Environment Impact: POSSIBLE
Nature of Impact: Surface Water Pollution
Receiving Medium: LAND / WATER
Receiving Env:
MOE Response:
Dt MOE Arvl on Scn:
MOE Reported Dt: 7/13/1992
Dt Document Closed:
Incident Reason: UNKNOWN
Site Name:
Site County/District:
Site Geo Ref Meth:
Incident Summary: UNITED AIRLINES -350 L. JET FUEL TO GROUND AND STORM SEWER.
Contaminant Qty:

Discharger Report:
Material Group:
Health/Env Conseq:
Client Type:
Sector Type:
Agency Involved:
Nearest Watercourse:
Site Address:
Site District Office:
Site Postal Code:
Site Region:
Site Municipality: 21102
Site Lot:
Site Conc:
Northing:
Easting: DOT
Site Geo Ref Accu:
Site Map Datum:
SAC Action Class:
Source Type:

Site: UNKNOWN
 WM3 AREA AT PEARSON INTER. AIRPORT ON TRANSPORT CANADA PROPERTY/SPRING CREEK,
 MISSISSAUGA CITY ON

Database:
 SPL

Ref No: 125561
Site No:
Incident Dt: //
Year:
Incident Cause: UNKNOWN
Incident Event:
Contaminant Code:
Contaminant Name:
Contaminant Limit 1:
Contam Limit Freq 1:
Contaminant UN No 1:
Environment Impact: POSSIBLE
Nature of Impact: Water course or lake
Receiving Medium: WATER
Receiving Env:
MOE Response:
Dt MOE Arvl on Scn:
MOE Reported Dt: 4/26/1996

Discharger Report:
Material Group:
Health/Env Conseq:
Client Type:
Sector Type:
Agency Involved:
Nearest Watercourse:
Site Address:
Site District Office:
Site Postal Code:
Site Region:
Site Municipality: 21102
Site Lot:
Site Conc:
Northing:
Easting: TRANSPORT CANADA, PEEL REG.
Site Geo Ref Accu:
Site Map Datum:

Dt Document Closed:
Incident Reason: UNKNOWN
Site Name:
Site County/District:
Site Geo Ref Meth:
Incident Summary: SOURCE UNKNOWN-UNK QUANT OF PETROLEUM OIL TO CREEKAT PEARSON AIRPORT,BOOMED
Contaminant Qty:

SAC Action Class:
Source Type:

Site: PEARSON INTERNATIONAL AIRPORT
 PEARSON INTERNATIONAL AIRPORT AIRCRAFT MISSISSAUGA CITY ON
Database: SPL

Ref No:	125173	Discharger Report:	
Site No:		Material Group:	
Incident Dt:	4/19/1996	Health/Env Conseq:	
Year:		Client Type:	
Incident Cause:	PIPE/HOSE LEAK	Sector Type:	
Incident Event:		Agency Involved:	
Contaminant Code:		Nearest Watercourse:	
Contaminant Name:		Site Address:	
Contaminant Limit 1:		Site District Office:	
Contam Limit Freq 1:		Site Postal Code:	
Contaminant UN No 1:		Site Region:	
Environment Impact:	POSSIBLE	Site Municipality:	21102
Nature of Impact:	Water course or lake	Site Lot:	
Receiving Medium:	WATER	Site Conc:	
Receiving Env:		Northing:	
MOE Response:		Easting:	EPS, ETOBICOKE & PEEL WORKS
Dt MOE Arvl on Scn:		Site Geo Ref Accu:	
MOE Reported Dt:	4/19/1996	Site Map Datum:	
Dt Document Closed:		SAC Action Class:	
Incident Reason:	ERROR	Source Type:	
Site Name:			
Site County/District:			
Site Geo Ref Meth:			
Incident Summary:	PEARSON AIRPORT - 23 L JET FUEL TO ETOBICOKE CREEK:SPILL TO TARMAC:RUNOFF		
Contaminant Qty:			

Site: WORLDWAYS
 PEARSON INTERNATIONAL AIRPORT AIRPLANE RESERVOIR MISSISSAUGA CITY ON
Database: SPL

Ref No:	38748	Discharger Report:	
Site No:		Material Group:	
Incident Dt:	8/4/1990	Health/Env Conseq:	
Year:		Client Type:	
Incident Cause:	VALVE/FITTING LEAK OR FAILURE	Sector Type:	
Incident Event:		Agency Involved:	
Contaminant Code:		Nearest Watercourse:	
Contaminant Name:		Site Address:	
Contaminant Limit 1:		Site District Office:	
Contam Limit Freq 1:		Site Postal Code:	
Contaminant UN No 1:		Site Region:	
Environment Impact:	NOT ANTICIPATED	Site Municipality:	21102
Nature of Impact:	Water course or lake	Site Lot:	
Receiving Medium:	LAND / WATER	Site Conc:	
Receiving Env:		Northing:	
MOE Response:		Easting:	PEARSON FIRE DEPT., EPS
Dt MOE Arvl on Scn:		Site Geo Ref Accu:	
MOE Reported Dt:	8/4/1990	Site Map Datum:	
Dt Document Closed:		SAC Action Class:	
Incident Reason:	UNKNOWN	Source Type:	
Site Name:			
Site County/District:			
Site Geo Ref Meth:			
Incident Summary:	WORLDWAYS L-1011 - EST. 1000 LITRES JET FUEL TO TARMAC & LAGOON VIA SEWER		
Contaminant Qty:			

Site: PRIVATE OWNER
TRAFALGAR & LOWER BASELINE ROADS INTERSECTION MOTOR VEHICLE (OPERATING FLUID) OAKVILLE
TOWN ON

Database:
SPL

Ref No: 119274
Site No:
Incident Dt: 10/3/1995
Year:
Incident Cause: OTHER TRANSPORTATION ACCIDENT
Incident Event:
Contaminant Code:
Contaminant Name:
Contaminant Limit 1:
Contam Limit Freq 1:
Contaminant UN No 1:
Environment Impact: NOT ANTICIPATED
Nature of Impact: Other
Receiving Medium: LAND
Receiving Env:
MOE Response:
Dt MOE Arvl on Scn:
MOE Reported Dt: 10/3/1995
Dt Document Closed:
Incident Reason: ERROR
Site Name:
Site County/District:
Site Geo Ref Meth:
Incident Summary: MOTOR VEHICLE: SMALL AMT MOTOR OIL TO INTERSECTION: NO SEWERS: WORKS
Contaminant Qty:

Discharger Report:
Material Group:
Health/Env Conseq:
Client Type:
Sector Type:
Agency Involved:
Nearest Watercourse:
Site Address:
Site District Office:
Site Postal Code:
Site Region:
Site Municipality: 14403
Site Lot:
Site Conc:
Northing:
Easting: FD, WORKS
Site Geo Ref Accu:
Site Map Datum:
SAC Action Class:
Source Type:

Site: Pearson International Airport Mississauga ON

Database:
SPL

Ref No: 4585-75LJQT
Site No:
Incident Dt:
Year:
Incident Cause:
Incident Event:
Contaminant Code: 46
Contaminant Name: FOAM
Contaminant Limit 1:
Contam Limit Freq 1:
Contaminant UN No 1:
Environment Impact: Confirmed
Surface Water Pollution
Nature of Impact:
Receiving Medium: Water
Receiving Env:
MOE Response: Referral to others
Dt MOE Arvl on Scn:
MOE Reported Dt: 7/30/2007
Dt Document Closed: 8/17/2007
Incident Reason:
Site Name: Air Canada, Bay 6 Hanger<UNOFFICIAL>
Site County/District:
Site Geo Ref Meth:
Incident Summary: Air Canada - foam release
Contaminant Qty: unknown unknown

Discharger Report:
Material Group: Waste
Health/Env Conseq:
Client Type:
Sector Type: other
Agency Involved:
Nearest Watercourse:
Site Address:
Site District Office:
Site Postal Code:
Site Region:
Site Municipality: Mississauga
Site Lot:
Site Conc:
Northing:
Easting:
Site Geo Ref Accu:
Site Map Datum:
SAC Action Class:
Source Type:

Site: CANADIAN AIRLINES
PEARSON HANGAR STORAGE MISSISSAUGA CITY ON

Database:
SPL

Ref No: 117848
Site No:
Incident Dt: 8/11/1995
Year:

Discharger Report:
Material Group:
Health/Env Conseq:
Client Type:

Incident Cause: PIPE/HOSE LEAK
Incident Event:
Contaminant Code:
Contaminant Name:
Contaminant Limit 1:
Contam Limit Freq 1:
Contaminant UN No 1:
Environment Impact: NOT ANTICIPATED
Nature of Impact: Other
Receiving Medium: LAND
Receiving Env:
MOE Response:
Dt MOE Arvl on Scn:
MOE Reported Dt: 8/29/1995
Dt Document Closed:
Incident Reason: EQUIPMENT FAILURE
Site Name:
Site County/District:
Site Geo Ref Meth:
Incident Summary: CANADIAN AIRLINES - 45 KG OF JET FUEL TO TAXIWAY FROM AIRBUS.
Contaminant Qty:

Sector Type:
Agency Involved:
Nearest Watercourse:
Site Address:
Site District Office:
Site Postal Code:
Site Region:
Site Municipality: 21102
Site Lot:
Site Conc:
Northing:
Easting: CANUTEC
Site Geo Ref Accu:
Site Map Datum:
SAC Action Class:
Source Type:

Site: PEARSON INTERNATIONAL AIRPORT
 PEARSON AIRPORT AIRCRAFT MISSISSAUGA CITY ON

Database:
 SPL

Ref No: 137482
Site No:
Incident Dt: 2/21/1997
Year:
Incident Cause: CONTAINER OVERFLOW
Incident Event:
Contaminant Code:
Contaminant Name:
Contaminant Limit 1:
Contam Limit Freq 1:
Contaminant UN No 1:
Environment Impact: NOT ANTICIPATED
Nature of Impact:
Receiving Medium: LAND
Receiving Env:
MOE Response:
Dt MOE Arvl on Scn:
MOE Reported Dt: 2/21/1997
Dt Document Closed:
Incident Reason: ERROR
Site Name:
Site County/District:
Site Geo Ref Meth:
Incident Summary: PEARSON AIRPORT-200L OF AVIATION FUEL TO ASPHALT-CONTAINED.
Contaminant Qty:

Discharger Report:
Material Group:
Health/Env Conseq:
Client Type:
Sector Type:
Agency Involved:
Nearest Watercourse:
Site Address:
Site District Office:
Site Postal Code:
Site Region:
Site Municipality: 21102
Site Lot:
Site Conc:
Northing:
Easting: REGION OF PEEL, EPS
Site Geo Ref Accu:
Site Map Datum:
SAC Action Class:
Source Type:

Site: OLD TERMINAL ONE AT PEARSON AIRPORT<UNOFFICIAL> Mississauga ON

Database:
 SPL

Ref No: 4308-63QF5C
Site No:
Incident Dt: 8/10/2004
Year:
Incident Cause:
Incident Event:
Contaminant Code: 13
Contaminant Name: DIESEL FUEL
Contaminant Limit 1:
Contam Limit Freq 1:
Contaminant UN No 1:
Environment Impact:
Nature of Impact:

Discharger Report:
Material Group: Oil
Health/Env Conseq:
Client Type:
Sector Type:
Agency Involved:
Nearest Watercourse:
Site Address:
Site District Office: Halton-Peel
Site Postal Code:
Site Region: Central
Site Municipality: Mississauga
Site Lot:

Receiving Medium: Land
Receiving Env:
MOE Response:
Dt MOE Arvl on Scn:
MOE Reported Dt: 8/10/2004
Dt Document Closed:
Incident Reason:
Site Name: OLD TERMINAL ONE AT PEARSON AIRPORT<UNOFFICIAL>
Site County/District:
Site Geo Ref Meth:
Incident Summary: Canada Clean Fuels-150 L diesel to ground
Contaminant Qty:

Site Conc:
Northing:
Easting:
Site Geo Ref Accu:
Site Map Datum:
SAC Action Class:
Source Type:

Site: CONSOLIDATED AVIATION SERVICES
 PEARSON INTERN'L AIRPORT PEARSON INTERNATIONAL AIRPORT DEPOT NORTH STAR DRIVE, MISSISSAUGA
 MISSISSAUGA CITY ON

Database:
 SPL

Ref No: 137940
Site No:
Incident Dt: 3/4/1997
Year:
Incident Cause: TRUCK/TRAILER OVERTURN
Incident Event:
Contaminant Code:
Contaminant Name:
Contaminant Limit 1:
Contam Limit Freq 1:
Contaminant UN No 1:
Environment Impact: POSSIBLE
Nature of Impact: Water course or lake
Receiving Medium: LAND / WATER
Receiving Env:
MOE Response:
Dt MOE Arvl on Scn:
MOE Reported Dt: 3/4/1997
Dt Document Closed:
Incident Reason: UNKNOWN
Site Name:
Site County/District:
Site Geo Ref Meth:
Incident Summary: CONSOLIDATED AVIATION- 18000L OF AVIATION FUEL TO ASPHALT & DRAINS.
Contaminant Qty:

Discharger Report:
Material Group:
Health/Env Conseq:
Client Type:
Sector Type:
Agency Involved:
Nearest Watercourse:
Site Address:
Site District Office:
Site Postal Code:
Site Region:
Site Municipality: 21102
Site Lot:
Site Conc:
Northing:
Easting: FD, PD, REG. WORKS, EPS
Site Geo Ref Accu:
Site Map Datum:
SAC Action Class:
Source Type:

Site: CONSOLIDATED AVIATION SERVICES
 PEARSON INTERNATIONAL AIRPORT, GATE 113 PEARSON INTERNATIONAL AIRPORT DEPOT NORTH STAR
 DRIVE, MISSISSAUGA MISSISSAUGA CITY ON

Database:
 SPL

Ref No: 120233
Site No:
Incident Dt: 10/30/1995
Year:
Incident Cause: UNKNOWN
Incident Event:
Contaminant Code:
Contaminant Name:
Contaminant Limit 1:
Contam Limit Freq 1:
Contaminant UN No 1:
Environment Impact: NOT ANTICIPATED
Nature of Impact:
Receiving Medium: LAND
Receiving Env:
MOE Response:
Dt MOE Arvl on Scn:
MOE Reported Dt: 10/30/1995
Dt Document Closed:
Incident Reason: UNKNOWN

Discharger Report:
Material Group:
Health/Env Conseq:
Client Type:
Sector Type:
Agency Involved:
Nearest Watercourse:
Site Address:
Site District Office:
Site Postal Code:
Site Region:
Site Municipality: 21102
Site Lot:
Site Conc:
Northing:
Easting: PEEL REGION
Site Geo Ref Accu:
Site Map Datum:
SAC Action Class:
Source Type:

Site Name:
Site County/District:
Site Geo Ref Meth:
Incident Summary:
Contaminant Qty:

PEARSON INTL AIRPORT-JET FUEL TO APRON AND SMALL AMOUNT TO C/B.

Site: UNKNOWN
LAKE ONTARIO VIA STORM SEWER TRAFALGAR ROAD/LAKESHORE ROAD EAST OAKVILLE TOWN ON

Database:
SPL

Ref No: 116795
Site No:
Incident Dt: 8/5/1995
Year:
Incident Cause: UNKNOWN
Incident Event:
Contaminant Code:
Contaminant Name:
Contaminant Limit 1:
Contam Limit Freq 1:
Contaminant UN No 1:
Environment Impact: POSSIBLE
Nature of Impact: Water course or lake
Receiving Medium: LAND / WATER
Receiving Env:
MOE Response:
Dt MOE Arvl on Scn:
MOE Reported Dt: 8/5/1995
Dt Document Closed:
Incident Reason: UNKNOWN
Site Name:
Site County/District:
Site Geo Ref Meth:
Incident Summary: DIESEL FUEL IN SEWER SYS-TEM,OUTFALL & LAKE ONT. FD, WORKS, SOURCE UNKNOWN
Contaminant Qty:

Discharger Report:
Material Group:
Health/Env Conseq:
Client Type:
Sector Type:
Agency Involved:
Nearest Watercourse:
Site Address:
Site District Office:
Site Postal Code:
Site Region:
Site Municipality: 14403
Site Lot:
Site Conc:
Northing:
Easting: FD, HALTON REG.
Site Geo Ref Accu:
Site Map Datum:
SAC Action Class:
Source Type:

Site: Belor Construction Ltd
Trafalgar Road and Ceremonial Drive Oakville ON

Database:
SPL

Ref No: 1442-BR5U6U
Site No: NA
Incident Dt: 2020/07/02
Year:
Incident Cause:
Incident Event: Fire/Explosion
Contaminant Code: 15
Contaminant Name: HYDRAULIC OIL
Contaminant Limit 1:
Contam Limit Freq 1:
Contaminant UN No 1: n/a
Environment Impact:
Nature of Impact:
Receiving Medium:
Receiving Env: Land
MOE Response: No
Dt MOE Arvl on Scn:
MOE Reported Dt: 2020/07/02
Dt Document Closed: 2020/10/20
Incident Reason: Temperature
Site Name: Site<UNOFFICIAL>
Site County/District: Regional Municipality of Halton
Site Geo Ref Meth:
Incident Summary: Belor: 5-10L Hydraulic oil and douse foam to excavation pit, contained
Contaminant Qty: 10 L

Discharger Report:
Material Group:
Health/Env Conseq: 2 - Minor Environment
Client Type: Corporation
Sector Type: Miscellaneous Industrial
Agency Involved:
Nearest Watercourse:
Site Address: Trafalgar Road and Ceremonial Drive
Site District Office: Halton-Peel
Site Postal Code:
Site Region: Central
Site Municipality: Oakville
Site Lot:
Site Conc:
Northing: 4813899.72
Easting: 605503.64
Site Geo Ref Accu:
Site Map Datum:
SAC Action Class:
Source Type: Valve/Fitting/Piping

Site: Air Canada

Database:
SPL

Pearson Airport Mississauga ON

Ref No: 7461-9DLSBX
Site No:
Incident Dt: 2013/11/19
Year:
Incident Cause: Leak/Break
Incident Event:
Contaminant Code: 44
Contaminant Name: SEWAGE,RAW UNCHLORINATED
Contaminant Limit 1:
Contam Limit Freq 1:
Contaminant UN No 1:
Environment Impact: Not Anticipated
Nature of Impact: Soil Contamination
Receiving Medium:
Receiving Env:
MOE Response: No Field Response
Dt MOE Arvl on Scn:
MOE Reported Dt: 2013/11/19
Dt Document Closed: 2014/01/30
Incident Reason: Equipment Failure
Site Name: Gate 161 - Terminal 1<UNOFFICIAL>
Site County/District:
Site Geo Ref Meth:
Incident Summary: Air Canada: 2L raw sewage to tarmac, clnd
Contaminant Qty: 2 L

Discharger Report:
Material Group:
Health/Env Conseq:
Client Type:
Sector Type: Aircraft
Agency Involved:
Nearest Watercourse:
Site Address: Pearson Airport
Site District Office:
Site Postal Code:
Site Region:
Site Municipality: Mississauga
Site Lot:
Site Conc:
Northing:
Easting:
Site Geo Ref Accu:
Site Map Datum:
SAC Action Class: Land Spills
Source Type:

Site: North & South Airport Surface Detection Equipment LESTER B. PEARSON INTERNATIONAL AIRPORT
Mississauga ON

Database:
SPL

Ref No: 4665-6MEMH6
Site No:
Incident Dt: 2/23/2006
Year:
Incident Cause: Other Discharges
Incident Event:
Contaminant Code: 12
Contaminant Name: AVIATION FUEL (JET A OR B, TURBO)
Contaminant Limit 1:
Contam Limit Freq 1:
Contaminant UN No 1:
Environment Impact: Not Anticipated
Nature of Impact: Surface Water Pollution
Receiving Medium: Water
Receiving Env:
MOE Response:
Dt MOE Arvl on Scn:
MOE Reported Dt: 2/27/2006
Dt Document Closed:
Incident Reason: Equipment Failure
Site Name: NORTH & SOUTH AIRPORT SURFACE DETECTION EQUIPMENT
Site County/District:
Site Geo Ref Meth:
Incident Summary: Consol. Aviation Svs.: 50ft*15ft aviation fuel to pad
Contaminant Qty: 200 L

Discharger Report:
Material Group: Oils
Health/Env Conseq:
Client Type:
Sector Type: Tank Truck
Agency Involved:
Nearest Watercourse:
Site Address: NORTH & SOUTH AIRPORT SURFACE
DETECTION EQUIPMENT
Site District Office: Halton-Peel
Site Postal Code:
Site Region:
Site Municipality: Mississauga
Site Lot:
Site Conc:
Northing: NA
Easting: NA
Site Geo Ref Accu:
Site Map Datum:
SAC Action Class:
Source Type:

Site: Air Canada
PEARSON INTERNATIONAL AIRPORT.<UNOFFICIAL> Mississauga ON

Database:
SPL

Ref No: 2277-6R2S8M
Site No:
Incident Dt: 6/23/2006
Year:
Incident Cause: Other Discharges

Discharger Report:
Material Group: Oils
Health/Env Conseq:
Client Type:
Sector Type: Aircraft

Incident Event:		Agency Involved:	
Contaminant Code:	13	Nearest Watercourse:	
Contaminant Name:	FUEL (N.O.S.)	Site Address:	
Contaminant Limit 1:		Site District Office:	Halton-Peel
Contam Limit Freq 1:		Site Postal Code:	
Contaminant UN No 1:		Site Region:	
Environment Impact:	Possible	Site Municipality:	Mississauga
Nature of Impact:	Soil Contamination	Site Lot:	
Receiving Medium:	Land	Site Conc:	
Receiving Env:		Northing:	
MOE Response:		Easting:	
Dt MOE Arvl on Scn:		Site Geo Ref Accu:	
MOE Reported Dt:	6/23/2006	Site Map Datum:	
Dt Document Closed:		SAC Action Class:	
Incident Reason:	Unknown - Reason not determined	Source Type:	
Site Name:			
Site County/District:			
Site Geo Ref Meth:			
Incident Summary:	Air Canada-Jet fuel to Tarmac at Airport, cleaned.		
Contaminant Qty:	Not Specified Not specified		

Site: **LESTER B. PEARSON INTERNATIONAL AIRPORT<UNOFFICIAL> Mississauga ON** **Database:** **SPL**

Ref No:	7637-5JN2WL	Discharger Report:	
Site No:		Material Group:	Waste
Incident Dt:	2/10/2003	Health/Env Conseq:	
Year:		Client Type:	
Incident Cause:		Sector Type:	
Incident Event:		Agency Involved:	
Contaminant Code:	44	Nearest Watercourse:	
Contaminant Name:	SEWAGE,RAW UNCHLORINATED	Site Address:	
Contaminant Limit 1:		Site District Office:	Halton-Peel
Contam Limit Freq 1:		Site Postal Code:	
Contaminant UN No 1:		Site Region:	Central
Environment Impact:	Possible	Site Municipality:	Mississauga
Nature of Impact:		Site Lot:	
Receiving Medium:	Land	Site Conc:	
Receiving Env:		Northing:	
MOE Response:		Easting:	
Dt MOE Arvl on Scn:		Site Geo Ref Accu:	
MOE Reported Dt:	2/10/2003	Site Map Datum:	
Dt Document Closed:		SAC Action Class:	
Incident Reason:		Source Type:	
Site Name:	LESTER B. PEARSON INTERNATIONAL AIRPORT<UNOFFICIAL>		
Site County/District:			
Site Geo Ref Meth:			
Incident Summary:	Air Canada-Unk qty sewage to grd		
Contaminant Qty:			

Site: **ONTARIO HYDRO SERVICES COMPANY TRAFALGAR TGS. MISSISSAUGA CITY ON** **Database:** **SPL**

Ref No:	169863	Discharger Report:	
Site No:		Material Group:	
Incident Dt:	7/5/1999	Health/Env Conseq:	
Year:		Client Type:	
Incident Cause:	OTHER CONTAINER LEAK	Sector Type:	
Incident Event:		Agency Involved:	
Contaminant Code:		Nearest Watercourse:	
Contaminant Name:		Site Address:	
Contaminant Limit 1:		Site District Office:	
Contam Limit Freq 1:		Site Postal Code:	
Contaminant UN No 1:		Site Region:	
Environment Impact:	POSSIBLE	Site Municipality:	21102
Nature of Impact:	Air Pollution	Site Lot:	
Receiving Medium:	AIR	Site Conc:	

Receiving Env:
MOE Response:
Dt MOE Arvl on Scn:
MOE Reported Dt: 7/6/1999
Dt Document Closed:
Incident Reason: EQUIPMENT FAILURE
Site Name:
Site County/District:
Site Geo Ref Meth:
Incident Summary:
Contaminant Qty:

Northing:
Easting:
Site Geo Ref Accu:
Site Map Datum:
SAC Action Class:
Source Type:

ONTARIO HYDRO, TRAFALGAR TGS-135 KGS SULPHUR HEXA-FLUORIDE TO ATM.

Site: PEARSON INTERNATIONAL AIRPORT
PEARSON INTERNATIONAL AIRPORT AIRCRAFT MISSISSAUGA CITY ON

Database:
SPL

Ref No: 12652
Site No:
Incident Dt: 12/10/1988
Year:
Incident Cause: UNKNOWN
Incident Event:
Contaminant Code:
Contaminant Name:
Contaminant Limit 1:
Contam Limit Freq 1:
Contaminant UN No 1:
Environment Impact:
Nature of Impact:
Receiving Medium: LAND
Receiving Env:
MOE Response:
Dt MOE Arvl on Scn:
MOE Reported Dt: 12/10/1988
Dt Document Closed:
Incident Reason: UNKNOWN
Site Name:
Site County/District:
Site Geo Ref Meth:
Incident Summary:
Contaminant Qty:

Discharger Report:
Material Group:
Health/Env Conseq:
Client Type:
Sector Type:
Agency Involved:
Nearest Watercourse:
Site Address:
Site District Office:
Site Postal Code:
Site Region:
Site Municipality: 21102
Site Lot:
Site Conc:
Northing:
Easting: PEARSON FIRE DEPT., EPS
Site Geo Ref Accu:
Site Map Datum:
SAC Action Class:
Source Type:

Site: TRANSPORT CANADA
ETOBICOKE CREEK, SOUTH SIDE OF EGLINGTON LESTER B. PEARSON INTERNATIONAL AIRPORT 2490
BRITANNIA ROAD EAST MISSISSAUGA CITY ON

Database:
SPL

Ref No: 164347
Site No:
Incident Dt: 2/4/1999
Year:
Incident Cause: OTHER CAUSE (N.O.S.)
Incident Event:
Contaminant Code:
Contaminant Name:
Contaminant Limit 1:
Contam Limit Freq 1:
Contaminant UN No 1:
Environment Impact: POSSIBLE
Nature of Impact: Water course or lake
Receiving Medium: WATER
Receiving Env:
MOE Response:
Dt MOE Arvl on Scn:
MOE Reported Dt: 2/4/1999
Dt Document Closed:
Incident Reason: OTHER
Site Name:
Site County/District:

Discharger Report:
Material Group:
Health/Env Conseq:
Client Type:
Sector Type:
Agency Involved:
Nearest Watercourse:
Site Address:
Site District Office:
Site Postal Code:
Site Region:
Site Municipality: 21102
Site Lot:
Site Conc:
Northing:
Easting: WORKS
Site Geo Ref Accu:
Site Map Datum:
SAC Action Class:
Source Type:

Site Geo Ref Meth:
Incident Summary:
Contaminant Qty:

TRANSPORT CANADA - FOAM FROM SNOW DUMP POND TO ETOBICOKE CREEK.

Site: CONSOLIDATED AVIATION SERVICES
LESTER B PEARSON INTERNATIONAL AIRPORT PEARSON INTERNATIONAL AIRPORT DEPOT NORTH STAR
DRIVE, MISSISSAUGA MISSISSAUGA CITY ON

Database:
SPL

Ref No: 168732
Site No:
Incident Dt: 6/10/1999
Year:
Incident Cause: VALVE/FITTING LEAK OR FAILURE
Incident Event:
Contaminant Code:
Contaminant Name:
Contaminant Limit 1:
Contam Limit Freq 1:
Contaminant UN No 1:
Environment Impact: NOT ANTICIPATED
Nature of Impact: Multi Media Pollution
Receiving Medium: LAND
Receiving Env:
MOE Response:
Dt MOE Arvl on Scn:
MOE Reported Dt: 6/10/1999
Dt Document Closed:
Incident Reason: EQUIPMENT FAILURE
Site Name:
Site County/District:
Site Geo Ref Meth:
Incident Summary: CONSOLIDATED AVIATION- 4550 L AVIATION FLUID TO TARMAC. CONTAINED,CLEANED
Contaminant Qty:

Discharger Report:
Material Group:
Health/Env Conseq:
Client Type:
Sector Type:
Agency Involved:
Nearest Watercourse:
Site Address:
Site District Office:
Site Postal Code:
Site Region:
Site Municipality: 21102
Site Lot:
Site Conc:
Northing:
Easting:
Site Geo Ref Accu:
Site Map Datum:
SAC Action Class:
Source Type:

Site: Air Canada
Pearson Airport Mississauga ON

Database:
SPL

Ref No: 5217-9A77GV
Site No:
Incident Dt: 2013/08/01
Year:
Incident Cause: Unknown / N/A
Incident Event:
Contaminant Code: 13
Contaminant Name: PETROLEUM DISTILLATES (N.O.S.)
Contaminant Limit 1:
Contam Limit Freq 1:
Contaminant UN No 1:
Environment Impact: Not Anticipated
Nature of Impact: Soil Contamination
Receiving Medium:
Receiving Env:
MOE Response: No Field Response
Dt MOE Arvl on Scn:
MOE Reported Dt: 2013/08/02
Dt Document Closed: 2013/08/02
Incident Reason: Unknown / N/A
Site Name: Gate 143<UNOFFICIAL>
Site County/District:
Site Geo Ref Meth:
Incident Summary: Air Canada: 200L jet fuel to grnd, clnd
Contaminant Qty: 200 L

Discharger Report:
Material Group:
Health/Env Conseq:
Client Type:
Sector Type: Aircraft
Agency Involved:
Nearest Watercourse: Pearson Airport
Site Address:
Site District Office:
Site Postal Code:
Site Region:
Site Municipality: Mississauga
Site Lot:
Site Conc:
Northing:
Easting:
Site Geo Ref Accu:
Site Map Datum:
SAC Action Class: Environment Canada - Spills at Federal
Facilities & Spills of National Interest
Source Type:

Site: Air Canada<UNOFFICIAL>

Database:
SPL

Lester B. Pearson International Airport, Gate 175 Mississauga ON

Ref No:	1211-95V3B7	Discharger Report:	
Site No:		Material Group:	
Incident Dt:	16-MAR-13	Health/Env Conseq:	
Year:		Client Type:	
Incident Cause:	Leak/Break	Sector Type:	Aircraft
Incident Event:		Agency Involved:	
Contaminant Code:	44	Nearest Watercourse:	
Contaminant Name:	SEWAGE,RAW UNCHLORINATED	Site Address:	Lester B. Pearson International Airport, Gate 175
Contaminant Limit 1:		Site District Office:	
Contam Limit Freq 1:		Site Postal Code:	
Contaminant UN No 1:		Site Region:	
Environment Impact:	Not Anticipated	Site Municipality:	Mississauga
Nature of Impact:	Other Impact(s)	Site Lot:	
Receiving Medium:		Site Conc:	
Receiving Env:		Northing:	
MOE Response:	No Field Response	Easting:	
Dt MOE Arvl on Scn:		Site Geo Ref Accu:	
MOE Reported Dt:	16-MAR-13	Site Map Datum:	
Dt Document Closed:	25-JUN-13	SAC Action Class:	Land Spills
Incident Reason:	Unknown / N/A	Source Type:	
Site Name:	Lester B. Pearson International Airport<UNOFFICIAL>		
Site County/District:			
Site Geo Ref Meth:			
Incident Summary:	Air Canada: 10 L lavatory waste to concrete, cleaned up		
Contaminant Qty:	10 L		

Site: **Onsite Construction<UNOFFICIAL>** **Database:**
SPL
Terragar Blvd across from Wild Cherry Blvd Mississauga ON

Ref No:	3272-5WPKCJ	Discharger Report:	
Site No:		Material Group:	Oil
Incident Dt:	3/1/2004	Health/Env Conseq:	
Year:		Client Type:	
Incident Cause:	Pipe Or Hose Leak	Sector Type:	
Incident Event:		Agency Involved:	
Contaminant Code:	15	Nearest Watercourse:	
Contaminant Name:	HYDRAULIC OIL	Site Address:	
Contaminant Limit 1:		Site District Office:	Halton-Peel
Contam Limit Freq 1:		Site Postal Code:	
Contaminant UN No 1:		Site Region:	Central
Environment Impact:	Not Anticipated	Site Municipality:	Mississauga
Nature of Impact:	Soil Contamination	Site Lot:	
Receiving Medium:	Land	Site Conc:	
Receiving Env:		Northing:	
MOE Response:		Easting:	
Dt MOE Arvl on Scn:		Site Geo Ref Accu:	
MOE Reported Dt:	3/2/2004	Site Map Datum:	
Dt Document Closed:		SAC Action Class:	Spills
Incident Reason:	Equipment Failure	Source Type:	
Site Name:	CONSTRUCTION SITE<UNOFFICIAL>		
Site County/District:			
Site Geo Ref Meth:			
Incident Summary:	1-2 L hydraulic oil spill@Terragar Blvd,		
Contaminant Qty:			

Site: **TRANSPORT TRUCK** **Database:**
SPL
QEW EAST BOUND MOTOR VEHICLE (OPERATING FLUID) OAKVILLE TOWN ON

Ref No:	48495	Discharger Report:	
Site No:		Material Group:	
Incident Dt:	3/15/1991	Health/Env Conseq:	
Year:		Client Type:	
Incident Cause:	UNKNOWN	Sector Type:	
Incident Event:		Agency Involved:	

Contaminant Code:		Nearest Watercourse:	
Contaminant Name:		Site Address:	
Contaminant Limit 1:		Site District Office:	
Contam Limit Freq 1:		Site Postal Code:	
Contaminant UN No 1:		Site Region:	
Environment Impact:	NOT ANTICIPATED	Site Municipality:	14403
Nature of Impact:		Site Lot:	
Receiving Medium:	LAND	Site Conc:	
Receiving Env:		Northing:	
MOE Response:		Easting:	F.D. AND M.O.T.
Dt MOE Arvl on Scn:		Site Geo Ref Accu:	
MOE Reported Dt:	3/15/1991	Site Map Datum:	
Dt Document Closed:		SAC Action Class:	
Incident Reason:	UNKNOWN	Source Type:	
Site Name:			
Site County/District:			
Site Geo Ref Meth:			
Incident Summary:	BACKENTRY-UNKNOWN TRUCK- 90 LITRES DIESEL FUEL TO ROADWAY,CLEANED-UP BY MOT		
Contaminant Qty:			

Site: CONSOLIDATED FUELS **Database:**
SPL
PEARSON INTERNATIONAL AIRPORT POST OFFICE RD MISSISSAUGA CITY ON

Ref No:	12012	Discharger Report:	
Site No:		Material Group:	
Incident Dt:	11/21/1988	Health/Env Conseq:	
Year:		Client Type:	
Incident Cause:	OTHER TRANSPORTATION ACCIDENT	Sector Type:	
Incident Event:		Agency Involved:	
Contaminant Code:		Nearest Watercourse:	
Contaminant Name:		Site Address:	
Contaminant Limit 1:		Site District Office:	
Contam Limit Freq 1:		Site Postal Code:	
Contaminant UN No 1:		Site Region:	
Environment Impact:		Site Municipality:	14403
Nature of Impact:		Site Lot:	
Receiving Medium:	LAND / WATER	Site Conc:	
Receiving Env:		Northing:	
MOE Response:		Easting:	EPS, REGION OF PEEL
Dt MOE Arvl on Scn:		Site Geo Ref Accu:	
MOE Reported Dt:	11/21/1988	Site Map Datum:	
Dt Document Closed:		SAC Action Class:	
Incident Reason:	NEGLIGENCE (APPARENT)	Source Type:	
Site Name:			
Site County/District:			
Site Geo Ref Meth:			
Incident Summary:	CONSOLIDATED FUELS - 2000 L JET FUEL "A" TO GRD AND SEWERS.		
Contaminant Qty:			

Site: TRANSPORT CANADA **Database:**
SPL
IN ETOBICOKE CRK. AT PEARSON AIRPORT BEHIND THRESHOLD OF RUNWAY 06-RIGHT AIRPORT
MISSISSAUGA CITY ON

Ref No:	131487	Discharger Report:	
Site No:		Material Group:	
Incident Dt:	9/6/1996	Health/Env Conseq:	
Year:		Client Type:	
Incident Cause:	UNKNOWN	Sector Type:	
Incident Event:		Agency Involved:	
Contaminant Code:		Nearest Watercourse:	
Contaminant Name:		Site Address:	
Contaminant Limit 1:		Site District Office:	
Contam Limit Freq 1:		Site Postal Code:	
Contaminant UN No 1:		Site Region:	
Environment Impact:	CONFIRMED	Site Municipality:	21102
Nature of Impact:	Water course or lake	Site Lot:	
Receiving Medium:	WATER	Site Conc:	

Receiving Env:
MOE Response:
Dt MOE Arvl on Scn:
MOE Reported Dt: 9/6/1996
Dt Document Closed:
Incident Reason: UNKNOWN
Site Name:
Site County/District:
Site Geo Ref Meth:
Incident Summary: PEARSON AIRPORT - LIGHT FUEL SHEEN ON ETOBICOKE CRK. FROM UNKNOWN SOURCE.
Contaminant Qty:

Northing:
Easting:
Site Geo Ref Accu:
Site Map Datum:
SAC Action Class:
Source Type:

Site: DUFFERIN CUSTOM CONCRETE GROUP.<UNOFFICIAL>
 3330 CONVAIR DRIVE, PEARSON INTERNATIONAL AIRPORT.<UNOFFICIAL> Mississauga ON

Database:
 SPL

Ref No: 0126-5HLVCT
Site No:
Incident Dt: 1/8/2003
Year:
Incident Cause:
Incident Event:
Contaminant Code: 13
Contaminant Name: DIESEL FUEL
Contaminant Limit 1:
Contam Limit Freq 1:
Contaminant UN No 1:
Environment Impact:
Nature of Impact:
Receiving Medium: Land
Receiving Env:
MOE Response:
Dt MOE Arvl on Scn:
MOE Reported Dt: 1/8/2003
Dt Document Closed:
Incident Reason:
Site Name: 3330 CONVAIR DRIVE, PEARSON INTERNATIONAL AIRPORT.<UNOFFICIAL>
Site County/District:
Site Geo Ref Meth:
Incident Summary: DUFFERIN CUSTOM CONCRETE-250 L DIESEL SPILL
Contaminant Qty: 250 L

Discharger Report:
Material Group: Oil
Health/Env Conseq:
Client Type:
Sector Type:
Agency Involved:
Nearest Watercourse:
Site Address:
Site District Office: Halton-Peel
Site Postal Code:
Site Region: Central
Site Municipality: Mississauga
Site Lot:
Site Conc:
Northing:
Easting:
Site Geo Ref Accu:
Site Map Datum:
SAC Action Class:
Source Type:

Site: Sheridan Creek @ Queen Elizabeth Way Mississauga ON

Database:
 SPL

Ref No: 3483-7KXPE7
Site No:
Incident Dt:
Year:
Incident Cause: Unknown
Incident Event:
Contaminant Code:
Contaminant Name:
Contaminant Limit 1:
Contam Limit Freq 1:
Contaminant UN No 1:
Environment Impact: Possible
Nature of Impact: Surface Water Pollution
Receiving Medium:
Receiving Env:
MOE Response: No Field Response
Dt MOE Arvl on Scn:
MOE Reported Dt: 10/31/2008
Dt Document Closed:
Incident Reason:
Site Name: Sheridan Creek
Site County/District:
Site Geo Ref Meth:

Discharger Report:
Material Group:
Health/Env Conseq:
Client Type:
Sector Type: Other
Agency Involved:
Nearest Watercourse:
Site Address:
Site District Office: Halton-Peel
Site Postal Code:
Site Region:
Site Municipality: Mississauga
Site Lot:
Site Conc:
Northing: NA
Easting: NA
Site Geo Ref Accu:
Site Map Datum:
SAC Action Class: Watercourse Spills
Source Type:

Incident Summary: Sheen on Sheridan Creek
Contaminant Qty:

Site: Air Canada
North & South Airport Surface Detection Equipment LESTER B. PEARSON INTERNATIONAL AIRPORT
Mississauga ON

Database:
SPL

Ref No:	1422-6L7PPS	Discharger Report:	
Site No:		Material Group:	Oils
Incident Dt:	1/19/2006	Health/Env Conseq:	
Year:		Client Type:	
Incident Cause:	Pipe Or Hose Leak	Sector Type:	Other Plant
Incident Event:		Agency Involved:	
Contaminant Code:	36	Nearest Watercourse:	
Contaminant Name:	JET (AVIATION) FUEL	Site Address:	NORTH & SOUTH AIRPORT SURFACE DETECTION EQUIPMENT
Contaminant Limit 1:		Site District Office:	Halton-Peel
Contam Limit Freq 1:		Site Postal Code:	
Contaminant UN No 1:		Site Region:	
Environment Impact:	Confirmed	Site Municipality:	Mississauga
Nature of Impact:	Soil Contamination	Site Lot:	
Receiving Medium:	Land	Site Conc:	
Receiving Env:		Northing:	NA
MOE Response:		Easting:	NA
Dt MOE Arvl on Scn:		Site Geo Ref Accu:	
MOE Reported Dt:	1/19/2006	Site Map Datum:	
Dt Document Closed:		SAC Action Class:	
Incident Reason:	Error- Operator error	Source Type:	
Site Name:	NORTH & SOUTH AIRPORT SURFACE DETECTION EQUIPMENT		
Site County/District:			
Site Geo Ref Meth:			
Incident Summary:	Spill of Jet Fuel - Pearson Int. - contained & cleaned up		
Contaminant Qty:	Not Specified		

Site: AIRCRAFT
SHELL AEROCENTRE AT PEARSON INT. AIRPORT. (N.O.S.) MISSISSAUGA CITY ON

Database:
SPL

Ref No:	141497	Discharger Report:	
Site No:		Material Group:	
Incident Dt:	6/2/1997	Health/Env Conseq:	
Year:		Client Type:	
Incident Cause:	VALVE/FITTING LEAK OR FAILURE	Sector Type:	
Incident Event:		Agency Involved:	
Contaminant Code:		Nearest Watercourse:	
Contaminant Name:		Site Address:	
Contaminant Limit 1:		Site District Office:	
Contam Limit Freq 1:		Site Postal Code:	
Contaminant UN No 1:		Site Region:	
Environment Impact:	NOT ANTICIPATED	Site Municipality:	21102
Nature of Impact:		Site Lot:	
Receiving Medium:	LAND	Site Conc:	
Receiving Env:		Northing:	
MOE Response:		Easting:	
Dt MOE Arvl on Scn:		Site Geo Ref Accu:	
MOE Reported Dt:	6/2/1997	Site Map Datum:	
Dt Document Closed:		SAC Action Class:	
Incident Reason:	ERROR	Source Type:	
Site Name:			
Site County/District:			
Site Geo Ref Meth:			
Incident Summary:	SHELL AEROCENTRE-4 L JET FUEL TO ASPHALT FROM AIR-CRAFT, ERROR, CLEANED UP		
Contaminant Qty:			

Site: Greater Toronto Airports Authority
PEARSON INTERNATIONAL AIRPORT<UNOFFICIAL> Mississauga ON

Database:
SPL

Ref No:	6435-6S9TGR	Discharger Report:	
Site No:		Material Group:	Oils
Incident Dt:	8/1/2006	Health/Env Conseq:	
Year:		Client Type:	
Incident Cause:		Sector Type:	Tank Truck
Incident Event:		Agency Involved:	
Contaminant Code:	12	Nearest Watercourse:	
Contaminant Name:	AVIATION FUEL (JET A OR B, TURBO)	Site Address:	
Contaminant Limit 1:		Site District Office:	Halton-Peel
Contam Limit Freq 1:		Site Postal Code:	
Contaminant UN No 1:		Site Region:	
Environment Impact:	Possible	Site Municipality:	Mississauga
Nature of Impact:	Surface Water Pollution	Site Lot:	
Receiving Medium:	Water	Site Conc:	
Receiving Env:		Northing:	
MOE Response:		Easting:	
Dt MOE Arvl on Scn:		Site Geo Ref Accu:	
MOE Reported Dt:	8/1/2006	Site Map Datum:	
Dt Document Closed:		SAC Action Class:	
Incident Reason:		Source Type:	
Site Name:			
Site County/District:			
Site Geo Ref Meth:			
Incident Summary:	Pearson Int. Airport: 10 gallons jet A to grd.		
Contaminant Qty:	45 L		

Site: CANADIAN AIRLINES
DITCH ON CONVAIR DRIVE. PEARSON HANGAR STORAGE MISSISSAUGA CITY ON

Database:
SPL

Ref No:	167455	Discharger Report:	
Site No:		Material Group:	
Incident Dt:	5/6/1999	Health/Env Conseq:	
Year:		Client Type:	
Incident Cause:	OTHER CONTAINER LEAK	Sector Type:	
Incident Event:		Agency Involved:	
Contaminant Code:		Nearest Watercourse:	
Contaminant Name:		Site Address:	
Contaminant Limit 1:		Site District Office:	
Contam Limit Freq 1:		Site Postal Code:	
Contaminant UN No 1:		Site Region:	
Environment Impact:	NOT ANTICIPATED	Site Municipality:	21102
Nature of Impact:		Site Lot:	
Receiving Medium:	LAND / WATER	Site Conc:	
Receiving Env:		Northing:	
MOE Response:		Easting:	
Dt MOE Arvl on Scn:		Site Geo Ref Accu:	
MOE Reported Dt:	5/6/1999	Site Map Datum:	
Dt Document Closed:		SAC Action Class:	
Incident Reason:	ERROR	Source Type:	
Site Name:			
Site County/District:			
Site Geo Ref Meth:			
Incident Summary:	CDN HANGER-FOAM TO DITCH AND 401,WASHWATER OVER FLOWED TO STORM DITCH.		
Contaminant Qty:			

Site: PEARSON INTERNATIONAL AIRPORT
PEARSON INTERNATIONAL AIRPORT AIRCRAFT MISSISSAUGA CITY ON

Database:
SPL

Ref No:	83356	Discharger Report:	
Site No:		Material Group:	
Incident Dt:	3/29/1993	Health/Env Conseq:	
Year:		Client Type:	
Incident Cause:	WASTEWATER DISCHARGE TO WATERCOURSE	Sector Type:	
Incident Event:		Agency Involved:	
Contaminant Code:		Nearest Watercourse:	

Contaminant Name:
Contaminant Limit 1:
Contam Limit Freq 1:
Contaminant UN No 1:
Environment Impact: POSSIBLE
Nature of Impact: Water course or lake
Receiving Medium: WATER
Receiving Env:
MOE Response:
Dt MOE Arvl on Scrn:
MOE Reported Dt: 3/29/1993
Dt Document Closed:
Incident Reason: STORM/FLOOD/WIND
Site Name:
Site County/District:
Site Geo Ref Meth:
Incident Summary: PEARSON AIRPORT - GLYCOL TO STORM SEWER DUE TO SPRING RUNOFF.
Contaminant Qty:

Site Address:
Site District Office:
Site Postal Code:
Site Region:
Site Municipality: 21102
Site Lot:
Site Conc:
Northing:
Easting: EPS, ETOBICOKE WORKS, TRANS. CAN.
Site Geo Ref Accu:
Site Map Datum:
SAC Action Class:
Source Type:

Site: PRIVATE OWNER
 Q.E.W. EASTBOUND AT THE FORD PLANT, EAST OF TRAFALGAR ROAD. MOTOR VEHICLE (OPERATING FLUID)
 OAKVILLE TOWN ON **Database:**
SPL

Ref No: 120955
Site No:
Incident Dt: 11/18/1995
Year:
Incident Cause: OTHER TRANSPORTATION ACCIDENT
Incident Event:
Contaminant Code:
Contaminant Name:
Contaminant Limit 1:
Contam Limit Freq 1:
Contaminant UN No 1:
Environment Impact: CONFIRMED
Nature of Impact: Soil contamination
Receiving Medium: LAND / WATER
Receiving Env:
MOE Response:
Dt MOE Arvl on Scrn:
MOE Reported Dt: 11/18/1995
Dt Document Closed:
Incident Reason: ERROR
Site Name:
Site County/District:
Site Geo Ref Meth:
Incident Summary: PRIVATE MOTOR VEHICLE: 135 L DIESEL TO HWY AND DITCH, F.D., MTO, OPP.
Contaminant Qty:

Discharger Report:
Material Group:
Health/Env Conseq:
Client Type:
Sector Type:
Agency Involved:
Nearest Watercourse:
Site Address:
Site District Office:
Site Postal Code:
Site Region:
Site Municipality: 14403
Site Lot:
Site Conc:
Northing:
Easting: F.D., MTO, OPP
Site Geo Ref Accu:
Site Map Datum:
SAC Action Class:
Source Type:

Site: CONSOLIDATED AVIATION SERVICES
 AIRPORT STORM SEWER- REACHED MIMICO CREEK OUTFALL M911,METEOR ST. ETOBICOKE PEARSON
 INTERNATIONAL AIRPORT DEPOT NORTH STAR DRIVE, MISSISSAUGA MISSISSAUGA CITY ON **Database:**
SPL

Ref No: 92501
Site No:
Incident Dt: 11/2/1993
Year:
Incident Cause: CONTAINER OVERFLOW
Incident Event:
Contaminant Code:
Contaminant Name:
Contaminant Limit 1:
Contam Limit Freq 1:
Contaminant UN No 1:
Environment Impact: CONFIRMED
Nature of Impact: Water course or lake
Receiving Medium: WATER

Discharger Report:
Material Group:
Health/Env Conseq:
Client Type:
Sector Type:
Agency Involved:
Nearest Watercourse:
Site Address:
Site District Office:
Site Postal Code:
Site Region:
Site Municipality: 21102
Site Lot:
Site Conc:

Receiving Env:
MOE Response:
Dt MOE Arvl on Scn:
MOE Reported Dt: 11/2/1993
Dt Document Closed:
Incident Reason: UNKNOWN
Site Name:
Site County/District:
Site Geo Ref Meth:
Incident Summary:
Contaminant Qty:

Northing:
Easting:
Site Geo Ref Accu:
Site Map Datum:
SAC Action Class:
Source Type:

WORKS, METRO, EPS, FD, TR. CAN,

CONSOLIDATED AVIATION: OIL LEAK FROM INTERCEPTOR TO SEWER & MIMICO CREEK

Site: Air Canada
North & South Airport Surface Detection Equipment LESTER B. PEARSON INTERNATIONAL AIRPORT
Mississauga ON

Database:
SPL

Ref No: 0021-6QF5RE
Site No:
Incident Dt: 6/3/2006
Year:
Incident Cause: Other Discharges
Incident Event:
Contaminant Code: 12
Contaminant Name: AVIATION FUEL (JET A OR B, TURBO)

Discharger Report:
Material Group: Oils
Health/Env Conseq:
Client Type:
Sector Type: Aircraft
Agency Involved:
Nearest Watercourse:
Site Address: NORTH & SOUTH AIRPORT SURFACE
DETECTION EQUIPMENT
Site District Office: Halton-Peel

Contaminant Limit 1:
Contam Limit Freq 1:
Contaminant UN No 1:
Environment Impact: Possible
Nature of Impact: Surface Water Pollution
Receiving Medium: Water
Receiving Env:
MOE Response:
Dt MOE Arvl on Scn:
MOE Reported Dt: 6/3/2006
Dt Document Closed:
Incident Reason: Other - Reason not otherwise defined
Site Name: NORTH & SOUTH AIRPORT SURFACE DETECTION EQUIPMENT
Site County/District:
Site Geo Ref Meth:
Incident Summary: Air Canada: 300 L Jet A to ground
Contaminant Qty: 300 L

Site Postal Code:
Site Region:
Site Municipality: Mississauga
Site Lot:
Site Conc:
Northing: NA
Easting: NA
Site Geo Ref Accu:
Site Map Datum:
SAC Action Class:
Source Type:

Site: MTO
401 EASTBOUND, JUST WEST OF TRAFALGAR RD MOTOR VEHICLE (OPERATING FLUID) OAKVILLE TOWN ON

Database:
SPL

Ref No: 153594
Site No:
Incident Dt: 12/11/1990
Year:
Incident Cause: TRUCK/TRAILER OVERTURN
Incident Event:
Contaminant Code:
Contaminant Name:
Contaminant Limit 1:
Contam Limit Freq 1:
Contaminant UN No 1:
Environment Impact: NOT ANTICIPATED
Nature of Impact:
Receiving Medium: LAND
Receiving Env:
MOE Response:
Dt MOE Arvl on Scn:
MOE Reported Dt: 12/11/1990
Dt Document Closed:
Incident Reason: ADVERSE ROAD CONDITION
Site Name:

Discharger Report:
Material Group:
Health/Env Conseq:
Client Type:
Sector Type:
Agency Involved:
Nearest Watercourse:
Site Address:
Site District Office:
Site Postal Code:
Site Region:
Site Municipality: 14403
Site Lot:
Site Conc:
Northing:
Easting:
Site Geo Ref Accu:
Site Map Datum:
SAC Action Class:
Source Type:

Site County/District:
Site Geo Ref Meth:
Incident Summary:
Contaminant Qty:

MTO:UNK QUANTITY OF GASOLINE TO HWY FROM FUEL TANK.

Site: CONSOLIDATED AVIATION SERVICES
AT PEARSON AIRPORT PEARSON INTERNATIONAL AIRPORT DEPOT NORTH STAR DRIVE, MISSISSAUGA
MISSISSAUGA CITY ON

Database:
SPL

Ref No: 166688
Site No:
Incident Dt: 4/17/1999
Year:
Incident Cause: CONTAINER OVERFLOW
Incident Event:
Contaminant Code:
Contaminant Name:
Contaminant Limit 1:
Contam Limit Freq 1:
Contaminant UN No 1:
Environment Impact: POSSIBLE
Nature of Impact: Air Pollution
Receiving Medium: LAND / AIR
Receiving Env:
MOE Response:
Dt MOE Arvl on Scn:
MOE Reported Dt: 4/17/1999
Dt Document Closed:
Incident Reason: ERROR
Site Name:
Site County/District:
Site Geo Ref Meth:
Incident Summary: CONSOLIDATED AVIATION: 450 L JET "A" FUEL TO TARMAC,CONTAINED,CLEANING
Contaminant Qty:

Discharger Report:
Material Group:
Health/Env Conseq:
Client Type:
Sector Type:
Agency Involved:
Nearest Watercourse:
Site Address:
Site District Office:
Site Postal Code:
Site Region:
Site Municipality: 21102
Site Lot:
Site Conc:
Northing:
Easting: F.D.,DOT,EPS
Site Geo Ref Accu:
Site Map Datum:
SAC Action Class:
Source Type:

Site: CONSOLIDATED AVIATION SERVICES
PEARSON AIRPORT PEARSON INTERNATIONAL AIRPORT DEPOT NORTH STAR DRIVE, MISSISSAUGA
MISSISSAUGA CITY ON

Database:
SPL

Ref No: 126263
Site No:
Incident Dt: 5/10/1996
Year:
Incident Cause: OTHER CONTAINER LEAK
Incident Event:
Contaminant Code:
Contaminant Name:
Contaminant Limit 1:
Contam Limit Freq 1:
Contaminant UN No 1:
Environment Impact: POSSIBLE
Nature of Impact: Water course or lake
Receiving Medium: LAND / WATER
Receiving Env:
MOE Response:
Dt MOE Arvl on Scn:
MOE Reported Dt: 5/10/1996
Dt Document Closed:
Incident Reason: UNKNOWN
Site Name:
Site County/District:
Site Geo Ref Meth:
Incident Summary: PEARSON AIRPORT- 500L JETFUEL TO TARMAC. UNKNOWN QTY TO SEWER. CHECKING.
Contaminant Qty:

Discharger Report:
Material Group:
Health/Env Conseq:
Client Type:
Sector Type:
Agency Involved:
Nearest Watercourse:
Site Address:
Site District Office:
Site Postal Code:
Site Region:
Site Municipality: 21102
Site Lot:
Site Conc:
Northing:
Easting: EPS
Site Geo Ref Accu:
Site Map Datum:
SAC Action Class:
Source Type:

Site: AIR CANADA
LESTER B. PEARSON INTERNATIONAL AIRPORT (ETOBICOKE CREEK) PEARSON AIRPORT MISSISSAUGA ON

Database:
SPL

Ref No: 181874
Site No:
Incident Dt: 6/8/2000
Year:
Incident Cause: UNKNOWN
Incident Event:
Contaminant Code:
Contaminant Name:
Contaminant Limit 1:
Contam Limit Freq 1:
Contaminant UN No 1:
Environment Impact: POSSIBLE
Nature of Impact: Fish kill
Receiving Medium: LAND
Receiving Env:
MOE Response:
Dt MOE Arvl on Scr:
MOE Reported Dt: 6/8/2000
Dt Document Closed:
Incident Reason: UNKNOWN
Site Name:
Site County/District:
Site Geo Ref Meth:
Incident Summary: PEARSON AIRPORT-3785 M3 FIREFIGHTING FOAM/WATER TO SANI & STORM,EPS,PEEL.
Contaminant Qty:

Discharger Report:
Material Group:
Health/Env Conseq:
Client Type:
Sector Type:
Agency Involved:
Nearest Watercourse:
Site Address:
Site District Office:
Site Postal Code:
Site Region:
Site Municipality: 21102
Site Lot:
Site Conc:
Northing:
Easting: REGION OF PEEL,TORONTO CITY,EPS.
Site Geo Ref Accu:
Site Map Datum:
SAC Action Class:
Source Type:

Site: PRIVATE BUSINESS
PEARSON INTERNATIONAL AIRPORT, CONSTRUCTION SITE STORAGE TANK MISSISSAUGA ON

Database:
SPL

Ref No: 188263
Site No:
Incident Dt: 10/10/2000
Year:
Incident Cause: OTHER CONTAINER LEAK
Incident Event:
Contaminant Code:
Contaminant Name:
Contaminant Limit 1:
Contam Limit Freq 1:
Contaminant UN No 1:
Environment Impact: POSSIBLE
Nature of Impact: Soil contamination
Receiving Medium: LAND
Receiving Env:
MOE Response:
Dt MOE Arvl on Scr:
MOE Reported Dt: 10/10/2000
Dt Document Closed:
Incident Reason: UNKNOWN
Site Name:
Site County/District:
Site Geo Ref Meth:
Incident Summary: PEARSON INT'L AIRPORT: LEAK OF CONCRETE HARDENER TO DITCH. CLEANING.
Contaminant Qty:

Discharger Report:
Material Group:
Health/Env Conseq:
Client Type:
Sector Type:
Agency Involved:
Nearest Watercourse:
Site Address:
Site District Office:
Site Postal Code:
Site Region:
Site Municipality: 21102
Site Lot:
Site Conc:
Northing:
Easting: P.I.AIRPORT AUTHORITY, MISSIS.F/D
Site Geo Ref Accu:
Site Map Datum:
SAC Action Class:
Source Type:

Site: The Regional Municipality of Peel
Across from 2636 Windjammer Rd. Mississauga ON

Database:
SPL

Ref No: 8687-AC9ARN
Site No: NA
Incident Dt: 2016/07/27
Year:
Incident Cause:
Incident Event: Leak/Break

Discharger Report:
Material Group:
Health/Env Conseq:
Client Type:
Sector Type: Miscellaneous Communal
Agency Involved:

Contaminant Code:	99	Nearest Watercourse:	
Contaminant Name:	SILT	Site Address:	Across from 2636 Windjammer Rd.
Contaminant Limit 1:		Site District Office:	
Contam Limit Freq 1:		Site Postal Code:	
Contaminant UN No 1:		Site Region:	
Environment Impact:		Site Municipality:	Mississauga
Nature of Impact:		Site Lot:	
Receiving Medium:		Site Conc:	
Receiving Env:	Surface Water	Northing:	
MOE Response:	No	Easting:	
Dt MOE Arvl on Scn:		Site Geo Ref Accu:	
MOE Reported Dt:	2016/07/27	Site Map Datum:	
Dt Document Closed:	2016/09/01	SAC Action Class:	Watercourse Spills
Incident Reason:	Equipment Failure	Source Type:	
Site Name:	Residential area<UNOFFICIAL>		
Site County/District:			
Site Geo Ref Meth:			
Incident Summary:	Region of Peel: watermain break, water and silt to Loyalist Creek		
Contaminant Qty:	0 other - see incident description		

Site: Air Canada **Database:** SPL
Pearson International Airport Mississauga ON

Ref No:	8773-88THXR	Discharger Report:	
Site No:		Material Group:	
Incident Dt:		Health/Env Conseq:	
Year:		Client Type:	
Incident Cause:	Other Discharges	Sector Type:	Aircraft
Incident Event:		Agency Involved:	
Contaminant Code:	12	Nearest Watercourse:	
Contaminant Name:	AVIATION FUEL (JET A OR B, TURBO)	Site Address:	
Contaminant Limit 1:		Site District Office:	
Contam Limit Freq 1:		Site Postal Code:	
Contaminant UN No 1:		Site Region:	
Environment Impact:	Not Anticipated	Site Municipality:	
Nature of Impact:		Site Lot:	
Receiving Medium:		Site Conc:	
Receiving Env:		Northing:	
MOE Response:		Easting:	
Dt MOE Arvl on Scn:		Site Geo Ref Accu:	
MOE Reported Dt:	8/30/2010	Site Map Datum:	
Dt Document Closed:		SAC Action Class:	Land Spills
Incident Reason:	Process upset	Source Type:	
Site Name:	Air Canada, Hanger West (Hanger 11 NW)<UNOFFICIAL>		
Site County/District:			
Site Geo Ref Meth:			
Incident Summary:	Air Canada: 200 L jet fuel inside hanger, 13Aug2010. Cln.		
Contaminant Qty:	200 L		

Site: 5979 TRAFALGAR REFINERY OAKVILLE ON **Database:** WDS

Approval No:	A210405	Total Area (ha):	148.4
Mob Unit Cert No:		Landfill Cap (m³):	0
EBR Registry No:		Transfer Area (ha):	0
Status:	Approved	Transfer Cap (m³):	0
Facility Type:	Landfill	Transfer Cert No:	
Record Type:		Inciner. Area (ha):	0
Link Source:		Inciner. Cap (t):	0
Project Type:		Process Area (m²):	0
Application Status:		Process Cap (m³/d):	0
Issue Date:	01/22/1974	Process Vol (m³):	0
Input Date:	11/18/93	Process Feed (m³):	0
Date Received:	8/10/71	Site Concession:	3
Est Closure Date:		Site Region/County:	
Mobile Capacity:	0	SWP Area Name:	
Mobile Units:		MOE District:	

Mobile Description:
Prop City: OAKVILLE, ONTARIO
Prop Postal: L6J- 55
Prop Phone:
Serial Link: 210405
Approval Type:
Proponent: B.P. OIL LIMITED, TRAFALGAR RE
Prop Address: BOX 520
Proponent County/District:
Full Address:
Site Lot: 34, 33, 32 AND 31 SDS
Waste Class Code: 132,221,222,251,
Waste Class: Neutralized solutions - containing other metals,Light fuels,Heavy fuels,Waste oils/sludges (petroleum based) ,
Waste Type: liquid industrial
Waste Type Other: No
Waste Description: 100% INDUSTRIAL WASTE. ESTIMATED 4 214 GALLONS PER DAY.DATA TAKEN FROM APPLICATION DATED: 12/27/1979.
Landfill Monitoring: groundwater, surface water
Landfill Ctrl Type:
Site Closing Description: THERE IS ONE CONDITION IN THE CERTIFICATE
Project Description:
Municipalities Served: POPULATION N/A DATA TAKEN FROM APPLICATION DATED: 12/27/1979
Approval Description:
Other Approvals/Permits:
PDF URL:

District Office: Halton-Peel
Latitude:
Longitude:
Geometry X:
Geometry Y:

Site: TRAFALGAR TWP. OAKVILLE ON

Database: WDS

Approval No: A210407
Mob Unit Cert No:
EBR Registry No:
Status: Approved
Facility Type:
Record Type:
Link Source:
Project Type:
Application Status:
Issue Date: 01/02/1986
Input Date: 11/18/93
Date Received: 8/10/71
Est Closure Date:
Mobile Capacity: 0
Mobile Units:
Mobile Description:
Prop City: OAKVILLE, ONTARIO
Prop Postal: L6J-5A5
Prop Phone:
Serial Link: 210407
Approval Type:
Proponent: SHELL CANADA LTD. (OAKVILLE)
Prop Address: OAKVILLE REFINERY, BOX 308
Proponent County/District:
Full Address:
Site Lot: 35 DWG. 467-79-3 (PART 3)
Waste Class Code: 201,606
Waste Class: 201,606
Waste Type: liquid hazardous
Waste Type Other: No
Waste Description: 100% HAZARDOUS,DATA TAKEN FROM INVENTORY OF MOE DETED:10/31/1979
Landfill Monitoring:
Landfill Ctrl Type:
Site Closing Description: THERE IS 3 CONDITIONS IN THE CERTIFICATE. THERE IS ALSO THE SCHEDULE "A"
Project Description:
Municipalities Served: POPULATION N/A
Approval Description:
Other Approvals/Permits:
PDF URL:

Total Area (ha): 0.04
Landfill Cap (m³): 0
Transfer Area (ha): 0
Transfer Cap (m³): 0
Transfer Cert No:
Inciner. Area (ha): 0
Inciner. Cap (t): 0
Process Area (m³): 0
Process Cap (m³/d): 0
Process Vol (m³): 0
Process Feed (m³): 0
Site Concession: 3, SDS
Site Region/County:
SWP Area Name:
MOE District:
District Office: Halton-Peel
Latitude:
Longitude:
Geometry X:
Geometry Y:

Site:
TRAFALGAR TWP. OAKVILLE ON

Database:
WDS

Approval No:	A210407	Total Area (ha):	0.04
Mob Unit Cert No:		Landfill Cap (m³):	0
EBR Registry No:		Transfer Area (ha):	0
Status:	Approved	Transfer Cap (m³):	0
Facility Type:		Transfer Cert No:	
Record Type:		Inciner. Area (ha):	0
Link Source:		Inciner. Cap (t):	0
Project Type:		Process Area (m³):	0
Application Status:		Process Cap (m³/d):	0
Issue Date:	08/10/1971	Process Vol (m³):	0
Input Date:	11/18/93	Process Feed (m³):	0
Date Received:	8/10/71	Site Concession:	3, SDS
Est Closure Date:		Site Region/County:	
Mobile Capacity:	0	SWP Area Name:	
Mobile Units:		MOE District:	
Mobile Description:		District Office:	Halton-Peel
Prop City:	OAKVILLE, ONTARIO	Latitude:	
Prop Postal:	L6J-5A5	Longitude:	
Prop Phone:		Geometry X:	
Serial Link:	210407	Geometry Y:	
Approval Type:			
Proponent:	SHELL CANADA LTD. (OAKVILLE)		
Prop Address:	OAKVILLE REFINERY, BOX 308		
Proponent County/District:			
Full Address:			
Site Lot:	35 DWG. 467-79-3 (PART 3)		
Waste Class Code:	201,606		
Waste Class:	201,606		
Waste Type:	liquid hazardous		
Waste Type Other:	No		
Waste Description:	100% HAZARDOUS,DATA TAKEN FROM INVENTORY OF MOE DETED:10/31/1979		
Landfill Monitoring:			
Landfill Ctrl Type:			
Site Closing Description:	THERE IS TWO CONDITIONS IN THE CERTIFICATE.		
Project Description:			
Municipalities Served:	POPULATION N/A		
Approval Description:			
Other Approvals/Permits:			
PDF URL:			

Site:
5979 TRAFALGAR REFINERY OAKVILLE ON

Database:
WDS

Approval No:	A210405	Total Area (ha):	148.4
Mob Unit Cert No:		Landfill Cap (m³):	0
EBR Registry No:		Transfer Area (ha):	0
Status:	Approved	Transfer Cap (m³):	0
Facility Type:	Landfill	Transfer Cert No:	
Record Type:		Inciner. Area (ha):	0
Link Source:		Inciner. Cap (t):	0
Project Type:		Process Area (m³):	0
Application Status:		Process Cap (m³/d):	0
Issue Date:	09/23/1980	Process Vol (m³):	0
Input Date:	11/18/93	Process Feed (m³):	0
Date Received:	8/10/71	Site Concession:	3
Est Closure Date:		Site Region/County:	
Mobile Capacity:	0	SWP Area Name:	
Mobile Units:		MOE District:	
Mobile Description:		District Office:	Halton-Peel
Prop City:	OAKVILLE, ONTARIO	Latitude:	
Prop Postal:	L6J- 55	Longitude:	
Prop Phone:		Geometry X:	
Serial Link:	210405	Geometry Y:	

Approval Type:
Proponent: B.P. OIL LIMITED, TRAFALGAR RE
Prop Address: BOX 520
Proponent County/District:
Full Address:
Site Lot: 34, 33, 32 AND 31 SDS
Waste Class Code: 132,221,222,251,
Waste Class: Neutralized solutions - containing other metals,Light fuels,Heavy fuels,Waste oils/sludges (petroleum based) ,
Waste Type: liquid industrial
Waste Type Other: No
Waste Description: 100% INDUSTRIAL WASTE. ESTIMATED 4 214 GALLONS PER DAY.DATA TAKEN FROM APPLICATION DATED: 12/27/1979.
Landfill Monitoring: groundwater, surface water
Landfill Ctrl Type:
Site Closing Description: THERE ARE TWO CONDITIONS IN THE CERTIFICATE
Project Description:
Municipalities Served: POPULATION N/A DATA TAKEN FROM APPLICATION DATED: 12/27/1979
Approval Description:
Other Approvals/Permits:
PDF URL:

Site: 5979 TRAFALGAR REFINERY OAKVILLE ON **Database:**
WDS

Approval No:	A210405	Total Area (ha):	148.4
Mob Unit Cert No:		Landfill Cap (m³):	0
EBR Registry No:		Transfer Area (ha):	0
Status:	Approved	Transfer Cap (m³):	0
Facility Type:	Landfill	Transfer Cert No:	
Record Type:		Inciner. Area (ha):	0
Link Source:		Inciner. Cap (t):	0
Project Type:		Process Area (m²):	0
Application Status:		Process Cap (m³/d):	0
Issue Date:	05/16/1972	Process Vol (m³):	0
Input Date:	11/18/93	Process Feed (m³):	0
Date Received:	8/10/71	Site Concession:	3
Est Closure Date:		Site Region/County:	
Mobile Capacity:	0	SWP Area Name:	
Mobile Units:		MOE District:	
Mobile Description:		District Office:	Halton-Peel
Prop City:	OAKVILLE, ONTARIO	Latitude:	
Prop Postal:	L6J- 55	Longitude:	
Prop Phone:		Geometry X:	
Serial Link:	210405	Geometry Y:	

Approval Type:
Proponent: B.P. OIL LIMITED, TRAFALGAR RE
Prop Address: BOX 520
Proponent County/District:
Full Address:
Site Lot: 34, 33, 32 AND 31 SDS
Waste Class Code: 132,221,222,251,
Waste Class: Neutralized solutions - containing other metals,Light fuels,Heavy fuels,Waste oils/sludges (petroleum based) ,
Waste Type: liquid industrial
Waste Type Other: No
Waste Description: 100% INDUSTRIAL WASTE. ESTIMATED 4 214 GALLONS PER DAY.DATA TAKEN FROM APPLICATION DATED: 12/27/1979.
Landfill Monitoring: groundwater, surface water
Landfill Ctrl Type:
Site Closing Description: THERE IS ONE CONDITION IN THE CERTIFICATE
Project Description:
Municipalities Served: POPULATION N/A DATA TAKEN FROM APPLICATION DATED: 12/27/1979
Approval Description:
Other Approvals/Permits:
PDF URL:

Site: TRAFALGAR TWP. OAKVILLE ON **Database:**
WDS

Approval No: A210407
Mob Unit Cert No:
EBR Registry No:
Status: Approved
Facility Type:
Record Type:
Link Source:
Project Type:
Application Status:
Issue Date: 04/23/1980
Input Date: 11/18/93
Date Received: 8/10/71
Est Closure Date:
Mobile Capacity: 0
Mobile Units:
Mobile Description:
Prop City: OAKVILLE, ONTARIO
Prop Postal: L6J-5A5
Prop Phone:
Serial Link: 210407
Approval Type:
Proponent: SHELL CANADA LTD. (OAKVILLE)
Prop Address: OAKVILLE REFINERY, BOX 308
Proponent County/District:
Full Address:
Site Lot: 35 DWG. 467-79-3 (PART 3)
Waste Class Code: 201,606
Waste Class: 201,606
Waste Type: liquid hazardous
Waste Type Other: No
Waste Description: 100% HAZARDOUS, DATA TAKEN FROM INVENTORY OF MOE DETED:10/31/1979
Landfill Monitoring:
Landfill Ctrl Type:
Site Closing Description: THERE IS 3 CONDITIONS IN THE CERTIFICATE. THERE IS ALSO THE SCHEDULE "A"
Project Description:
Municipalities Served: POPULATION N/A
Approval Description:
Other Approvals/Permits:
PDF URL:

Total Area (ha): 0.04
Landfill Cap (m³): 0
Transfer Area (ha): 0
Transfer Cap (m³): 0
Transfer Cert No:
Inciner. Area (ha): 0
Inciner. Cap (t): 0
Process Area (m³): 0
Process Cap (m³/d): 0
Process Vol (m³): 0
Process Feed (m³): 0
Site Concession: 3, SDS
Site Region/County:
SWP Area Name:
MOE District:
District Office: Halton-Peel
Latitude:
Longitude:
Geometry X:
Geometry Y:

Site:

TRAFALGAR TWP. OAKVILLE ON

Database:
WDS

Approval No: A210407
Mob Unit Cert No:
EBR Registry No:
Status: Approved
Facility Type:
Record Type:
Link Source:
Project Type:
Application Status:
Issue Date: 08/31/1976
Input Date: 11/18/93
Date Received: 8/10/71
Est Closure Date:
Mobile Capacity: 0
Mobile Units:
Mobile Description:
Prop City: OAKVILLE, ONTARIO
Prop Postal: L6J-5A5
Prop Phone:
Serial Link: 210407
Approval Type:
Proponent: SHELL CANADA LTD. (OAKVILLE)
Prop Address: OAKVILLE REFINERY, BOX 308
Proponent County/District:

Total Area (ha): 0.04
Landfill Cap (m³): 0
Transfer Area (ha): 0
Transfer Cap (m³): 0
Transfer Cert No:
Inciner. Area (ha): 0
Inciner. Cap (t): 0
Process Area (m³): 0
Process Cap (m³/d): 0
Process Vol (m³): 0
Process Feed (m³): 0
Site Concession: 3, SDS
Site Region/County:
SWP Area Name:
MOE District:
District Office: Halton-Peel
Latitude:
Longitude:
Geometry X:
Geometry Y:

Full Address:
Site Lot: 35 DWG. 467-79-3 (PART 3)
Waste Class Code: 201,606
Waste Class: 201,606
Waste Type: liquid hazardous
Waste Type Other: No
Waste Description: 100% HAZARDOUS,DATA TAKEN FROM INVENTORY OF MOE DETED:10/31/1979
Landfill Monitoring:
Landfill Ctrl Type:
Site Closing Description: THERE IS 3 CONDITIONS IN THE CERTIFICATE.
Project Description:
Municipalities Served: POPULATION N/A
Approval Description:
Other Approvals/Permits:
PDF URL:

Site: 5979 TRAFALGAR REFINERY OAKVILLE ON

Database:
 WDS

Approval No:	A210405	Total Area (ha):	148.4
Mob Unit Cert No:		Landfill Cap (m³):	0
EBR Registry No:		Transfer Area (ha):	0
Status:	Approved	Transfer Cap (m³):	0
Facility Type:	Landfill	Transfer Cert No:	
Record Type:		Inciner. Area (ha):	0
Link Source:		Inciner. Cap (t):	0
Project Type:		Process Area (m³):	0
Application Status:		Process Cap (m³/d):	0
Issue Date:	12/17/1985	Process Vol (m³):	0
Input Date:	11/18/93	Process Feed (m³):	0
Date Received:	8/10/71	Site Concession:	3
Est Closure Date:		Site Region/County:	
Mobile Capacity:	0	SWP Area Name:	
Mobile Units:		MOE District:	
Mobile Description:		District Office:	Halton-Peel
Prop City:	OAKVILLE, ONTARIO	Latitude:	
Prop Postal:	L6J- 55	Longitude:	
Prop Phone:		Geometry X:	
Serial Link:	210405	Geometry Y:	
Approval Type:			
Proponent:	B.P. OIL LIMITED, TRAFALGAR RE		
Prop Address:	BOX 520		
Proponent County/District:			
Full Address:			
Site Lot:	34, 33, 32 AND 31 SDS		
Waste Class Code:	132,221,222,251,		
Waste Class:	Neutralized solutions - containing other metals,Light fuels,Heavy fuels,Waste oils/sludges (petroleum based) ,		
Waste Type:	liquid industrial		
Waste Type Other:	No		
Waste Description:	100% INDUSTRIAL WASTE. ESTIMATED 4 214 GALLONS PER DAY.DATA TAKEN FROM APPLICATION DATED: 12/27/1979.		
Landfill Monitoring:	groundwater, surface water		
Landfill Ctrl Type:			
Site Closing Description:	THERE ARE 4 CONDITIONS IN THE CERTIFICATE AND ALL IN ACCORDANCE WITH THE SCHEDULE "A"		
Project Description:			
Municipalities Served:	POPULATION N/A DATA TAKEN FROM APPLICATION DATED: 12/27/1979		
Approval Description:			
Other Approvals/Permits:			
PDF URL:			

Site: 5979 TRAFALGAR REFINERY OAKVILLE ON

Database:
 WDS

Approval No:	A210405	Total Area (ha):	148.4
Mob Unit Cert No:		Landfill Cap (m³):	0
EBR Registry No:		Transfer Area (ha):	0
Status:	Approved	Transfer Cap (m³):	0

Facility Type:	Landfill	Transfer Cert No:	
Record Type:		Inciner. Area (ha):	0
Link Source:		Inciner. Cap (t):	0
Project Type:		Process Area (m³):	0
Application Status:		Process Cap (m³/d):	0
Issue Date:	01/14/1983	Process Vol (m³):	0
Input Date:	11/18/93	Process Feed (m³):	0
Date Received:	8/10/71	Site Concession:	3
Est Closure Date:		Site Region/County:	
Mobile Capacity:	0	SWP Area Name:	
Mobile Units:		MOE District:	
Mobile Description:		District Office:	Halton-Peel
Prop City:	OAKVILLE, ONTARIO	Latitude:	
Prop Postal:	L6J- 55	Longitude:	
Prop Phone:		Geometry X:	
Serial Link:	210405	Geometry Y:	
Approval Type:			
Proponent:	B.P. OIL LIMITED, TRAFALGAR RE		
Prop Address:	BOX 520		
Proponent County/District:			
Full Address:			
Site Lot:	34, 33, 32 AND 31 SDS		
Waste Class Code:	201,401,402		
Waste Class:	201,401,402		
Waste Type:	liquid industrial		
Waste Type Other:	No		
Waste Description:	100% INDUSTRIAL WASTE. ESTIMATED 4 214 GALLONS PER DAY.DATA TAKEN FROM APPLICATION DATED: 12/27/1979.		
Landfill Monitoring:	groundwater, surface water		
Landfill Ctrl Type:			
Site Closing Description:	THERE ARE 4 CONDITIONS IN THE CERTIFICATE AND ALL IN ACCORDANCE WITH THE SCHEDULE "A"		
Project Description:			
Municipalities Served:	POPULATION N/A DATA TAKEN FROM APPLICATION DATED: 12/27/1979		
Approval Description:			
Other Approvals/Permits:			
PDF URL:			

Site:	5979 TRAFALGAR REFINERY OAKVILLE ON		Database:	WDS
Approval No:	A210405	Total Area (ha):	148.4	
Mob Unit Cert No:		Landfill Cap (m³):	0	
EBR Registry No:		Transfer Area (ha):	0	
Status:	Approved	Transfer Cap (m³):	0	
Facility Type:	Landfill	Transfer Cert No:		
Record Type:		Inciner. Area (ha):	0	
Link Source:		Inciner. Cap (t):	0	
Project Type:		Process Area (m³):	0	
Application Status:		Process Cap (m³/d):	0	
Issue Date:	08/10/1971	Process Vol (m³):	0	
Input Date:	11/18/93	Process Feed (m³):	0	
Date Received:	8/10/71	Site Concession:	3	
Est Closure Date:		Site Region/County:		
Mobile Capacity:	0	SWP Area Name:		
Mobile Units:		MOE District:		
Mobile Description:		District Office:	Halton-Peel	
Prop City:	OAKVILLE, ONTARIO	Latitude:		
Prop Postal:	L6J- 55	Longitude:		
Prop Phone:		Geometry X:		
Serial Link:	210405	Geometry Y:		
Approval Type:				
Proponent:	B.P. OIL LIMITED, TRAFALGAR RE			
Prop Address:	BOX 520			
Proponent County/District:				
Full Address:				
Site Lot:	34, 33, 32 AND 31 SDS			
Waste Class Code:	132,221,222,251,			
Waste Class:	Neutralized solutions - containing other metals,Light fuels,Heavy fuels,Waste oils/sludges (petroleum based) ,			

Waste Type: liquid industrial
Waste Type Other: No
Waste Description: 100% INDUSTRIAL WASTE. ESTIMATED 4 214 GALLONS PER DAY.DATA TAKEN FROM APPLICATION DATED: 12/27/1979.
Landfill Monitoring: groundwater, surface water
Landfill Ctrl Type:
Site Closing Description: THERE IS ONE CONDITION IN THE CERTIFICATE
Project Description:
Municipalities Served: POPULATION N/A DATA TAKEN FROM APPLICATION DATED: 12/27/1979
Approval Description:
Other Approvals/Permits:
PDF URL:

Site: TRAFALGAR TWP. OAKVILLE ON **Database:**
WDS

Approval No:	A210407	Total Area (ha):	0.04
Mob Unit Cert No:		Landfill Cap (m³):	0
EBR Registry No:		Transfer Area (ha):	0
Status:	Approved	Transfer Cap (m³):	0
Facility Type:		Transfer Cert No:	
Record Type:		Inciner. Area (ha):	0
Link Source:		Inciner. Cap (t):	0
Project Type:		Process Area (m³):	0
Application Status:		Process Cap (m³/d):	0
Issue Date:	07/04/1972	Process Vol (m³):	0
Input Date:	11/18/93	Process Feed (m³):	0
Date Received:	8/10/71	Site Concession:	3, SDS
Est Closure Date:		Site Region/County:	
Mobile Capacity:	0	SWP Area Name:	
Mobile Units:		MOE District:	
Mobile Description:		District Office:	Halton-Peel
Prop City:	OAKVILLE, ONTARIO	Latitude:	
Prop Postal:	L6J-5A5	Longitude:	
Prop Phone:		Geometry X:	
Serial Link:	210407	Geometry Y:	
Approval Type:			
Proponent:	SHELL CANADA LTD. (OAKVILLE)		
Prop Address:	OAKVILLE REFINERY, BOX 308		
Proponent County/District:			
Full Address:			
Site Lot:	35 DWG. 467-79-3 (PART 3)		
Waste Class Code:	201,606		
Waste Class:	201,606		
Waste Type:	liquid hazardous		
Waste Type Other:	No		
Waste Description:	100% HAZARDOUS,DATA TAKEN FROM INVENTORY OF MOE DETED:10/31/1979		
Landfill Monitoring:			
Landfill Ctrl Type:			
Site Closing Description:	THERE IS 3 CONDITIONS IN THE CERTIFICATE.		
Project Description:			
Municipalities Served:	POPULATION N/A		
Approval Description:			
Other Approvals/Permits:			
PDF URL:			

Site: TRAFALGAR TWP. OAKVILLE ON **Database:**
WDS

Approval No:	A210407	Total Area (ha):	0.04
Mob Unit Cert No:		Landfill Cap (m³):	0
EBR Registry No:		Transfer Area (ha):	0
Status:	Approved	Transfer Cap (m³):	0
Facility Type:		Transfer Cert No:	
Record Type:		Inciner. Area (ha):	0
Link Source:		Inciner. Cap (t):	0
Project Type:		Process Area (m³):	0

Application Status:
Issue Date: 12/15/1971
Input Date: 11/18/93
Date Received: 8/10/71
Est Closure Date:
Mobile Capacity: 0
Mobile Units:
Mobile Description:
Prop City: OAKVILLE, ONTARIO
Prop Postal: L6J-5A5
Prop Phone:
Serial Link: 210407
Approval Type:
Proponent: SHELL CANADA LTD. (OAKVILLE)
Prop Address: OAKVILLE REFINERY, BOX 308
Proponent County/District:
Full Address:
Site Lot: 35 DWG. 467-79-3 (PART 3)
Waste Class Code: 201,606
Waste Class: 201,606
Waste Type: liquid hazardous
Waste Type Other: No
Waste Description: 100% HAZARDOUS,DATA TAKEN FROM INVENTORY OF MOE DETED:10/31/1979
Landfill Monitoring:
Landfill Ctrl Type:
Site Closing Description: THERE IS TWO CONDITIONS IN THE CERTIFICATE.
Project Description:
Municipalities Served: POPULATION N/A
Approval Description:
Other Approvals/Permits:
PDF URL:

Process Cap (m³/d): 0
Process Vol (m³): 0
Process Feed (m³): 0
Site Concession: 3, SDS
Site Region/County:
SWP Area Name:
MOE District:
District Office: Halton-Peel
Latitude:
Longitude:
Geometry X:
Geometry Y:

Site: TRAFALGAR TWP. OAKVILLE ON

Database:
WDS

Approval No: A210407
Mob Unit Cert No:
EBR Registry No:
Status: Approved
Facility Type:
Record Type:
Link Source:
Project Type:
Application Status:
Issue Date: 07/26/1973
Input Date: 11/18/93
Date Received: 8/10/71
Est Closure Date:
Mobile Capacity: 0
Mobile Units:
Mobile Description:
Prop City: OAKVILLE, ONTARIO
Prop Postal: L6J-5A5
Prop Phone:
Serial Link: 210407
Approval Type:
Proponent: SHELL CANADA LTD. (OAKVILLE)
Prop Address: OAKVILLE REFINERY, BOX 308
Proponent County/District:
Full Address:
Site Lot: 35 DWG. 467-79-3 (PART 3)
Waste Class Code: 201,606
Waste Class: 201,606
Waste Type: liquid hazardous
Waste Type Other: No
Waste Description: 100% HAZARDOUS,DATA TAKEN FROM INVENTORY OF MOE DETED:10/31/1979
Landfill Monitoring:
Landfill Ctrl Type:

Total Area (ha): 0.04
Landfill Cap (m³): 0
Transfer Area (ha): 0
Transfer Cap (m³): 0
Transfer Cert No:
Inciner. Area (ha): 0
Inciner. Cap (t): 0
Process Area (m³): 0
Process Cap (m³/d): 0
Process Vol (m³): 0
Process Feed (m³): 0
Site Concession: 3, SDS
Site Region/County:
SWP Area Name:
MOE District:
District Office: Halton-Peel
Latitude:
Longitude:
Geometry X:
Geometry Y:

Site Closing Description: THERE IS 3 CONDITIONS IN THE CERTIFICATE.
Project Description:
Municipalities Served: POPULATION N/A
Approval Description:
Other Approvals/Permits:
PDF URL:

Site: TRAFALGAR TWP. OAKVILLE ON

Database:
WDS

Approval No:	A210407	Total Area (ha):	0.04
Mob Unit Cert No:		Landfill Cap (m³):	0
EBR Registry No:		Transfer Area (ha):	0
Status:	Approved	Transfer Cap (m³):	0
Facility Type:		Transfer Cert No:	
Record Type:		Inciner. Area (ha):	0
Link Source:		Inciner. Cap (t):	0
Project Type:		Process Area (m³):	0
Application Status:		Process Cap (m³/d):	0
Issue Date:	10/14/1975	Process Vol (m³):	0
Input Date:	11/18/93	Process Feed (m³):	0
Date Received:	8/10/71	Site Concession:	3, SDS
Est Closure Date:		Site Region/County:	
Mobile Capacity:	0	SWP Area Name:	
Mobile Units:		MOE District:	
Mobile Description:		District Office:	Halton-Peel
Prop City:	OAKVILLE, ONTARIO	Latitude:	
Prop Postal:	L6J-5A5	Longitude:	
Prop Phone:		Geometry X:	
Serial Link:	210407	Geometry Y:	
Approval Type:			
Proponent:	SHELL CANADA LTD. (OAKVILLE)		
Prop Address:	OAKVILLE REFINERY, BOX 308		
Proponent County/District:			
Full Address:			
Site Lot:	35 DWG. 467-79-3 (PART 3)		
Waste Class Code:	201,606		
Waste Class:	201,606		
Waste Type:	liquid hazardous		
Waste Type Other:	No		
Waste Description:	100% HAZARDOUS,DATA TAKEN FROM INVENTORY OF MOE DETED:10/31/1979		
Landfill Monitoring:			
Landfill Ctrl Type:			
Site Closing Description:	THERE IS 3 CONDITIONS IN THE CERTIFICATE.		
Project Description:			
Municipalities Served:	POPULATION N/A		
Approval Description:			
Other Approvals/Permits:			
PDF URL:			

Site: TRAFALGAR TWP. OAKVILLE ON

Database:
WDS

Approval No:	A210407	Total Area (ha):	0.04
Mob Unit Cert No:		Landfill Cap (m³):	0
EBR Registry No:		Transfer Area (ha):	0
Status:	Approved	Transfer Cap (m³):	0
Facility Type:		Transfer Cert No:	
Record Type:		Inciner. Area (ha):	0
Link Source:		Inciner. Cap (t):	0
Project Type:		Process Area (m³):	0
Application Status:		Process Cap (m³/d):	0
Issue Date:	06/16/1974	Process Vol (m³):	0
Input Date:	11/18/93	Process Feed (m³):	0
Date Received:	8/10/71	Site Concession:	3, SDS
Est Closure Date:		Site Region/County:	
Mobile Capacity:	0	SWP Area Name:	

Mobile Units:
Mobile Description:
Prop City: OAKVILLE, ONTARIO
Prop Postal: L6J-5A5
Prop Phone:
Serial Link: 210407
Approval Type:
Proponent: SHELL CANADA LTD. (OAKVILLE)
Prop Address: OAKVILLE REFINERY, BOX 308
Proponent County/District:
Full Address:
Site Lot: 35 DWG. 467-79-3 (PART 3)
Waste Class Code: 201,606
Waste Class: 201,606
Waste Type: liquid hazardous
Waste Type Other: No
Waste Description: 100% HAZARDOUS,DATA TAKEN FROM INVENTORY OF MOE DETED:10/31/1979
Landfill Monitoring:
Landfill Ctrl Type:
Site Closing Description: THERE IS 3 CONDITIONS IN THE CERTIFICATE.
Project Description:
Municipalities Served: POPULATION N/A
Approval Description:
Other Approvals/Permits:
PDF URL:

MOE District:
District Office: Halton-Peel
Latitude:
Longitude:
Geometry X:
Geometry Y:

Site: 5979 TRAFALGAR REFINERY OAKVILLE ON

Database:
WDS

Approval No: A210405
Mob Unit Cert No:
EBR Registry No:
Status: Approved
Facility Type: Landfill
Record Type:
Link Source:
Project Type:
Application Status:
Issue Date: 09/21/1976
Input Date: 11/18/93
Date Received: 8/10/71
Est Closure Date:
Mobile Capacity: 0
Mobile Units:
Mobile Description:
Prop City: OAKVILLE, ONTARIO
Prop Postal: L6J- 55
Prop Phone:
Serial Link: 210405
Approval Type:
Proponent: B.P. OIL LIMITED, TRAFALGAR RE
Prop Address: BOX 520
Proponent County/District:
Full Address:
Site Lot: 34, 33, 32 AND 31 SDS
Waste Class Code: 132,221,222,251,
Waste Class: Neutralized solutions - containing other metals,Light fuels,Heavy fuels,Waste oils/sludges (petroleum based) ,
Waste Type: liquid industrial
Waste Type Other: No
Waste Description: 100% INDUSTRIAL WASTE. ESTIMATED 4 214 GALLONS PER DAY.DATA TAKEN FROM APPLICATION DATED: 12/27/1979.
Landfill Monitoring: groundwater, surface water
Landfill Ctrl Type:
Site Closing Description: THERE ARE TWO CONDITIONS IN THE CERTIFICATE
Project Description:
Municipalities Served: POPULATION N/A DATA TAKEN FROM APPLICATION DATED: 12/27/1979
Approval Description:
Other Approvals/Permits:

Total Area (ha): 148.4
Landfill Cap (m³): 0
Transfer Area (ha): 0
Transfer Cap (m³): 0
Transfer Cert No:
Inciner. Area (ha): 0
Inciner. Cap (t): 0
Process Area (m²): 0
Process Cap (m³/d): 0
Process Vol (m³): 0
Process Feed (m³): 0
Site Concession: 3
Site Region/County:
SWP Area Name:
MOE District:
District Office: Halton-Peel
Latitude:
Longitude:
Geometry X:
Geometry Y:

Site:		Database:	
5979 TRAFALGAR REFINERY OAKVILLE ON		WDS	
Approval No:	A210405	Total Area (ha):	148.4
Mob Unit Cert No:		Landfill Cap (m³):	0
EBR Registry No:		Transfer Area (ha):	0
Status:	Approved	Transfer Cap (m³):	0
Facility Type:	Landfill	Transfer Cert No:	
Record Type:		Inciner. Area (ha):	0
Link Source:		Inciner. Cap (t):	0
Project Type:		Process Area (m³):	0
Application Status:		Process Cap (m³/d):	0
Issue Date:	11/01/1975	Process Vol (m³):	0
Input Date:	11/18/93	Process Feed (m³):	0
Date Received:	8/10/71	Site Concession:	3
Est Closure Date:		Site Region/County:	
Mobile Capacity:	0	SWP Area Name:	
Mobile Units:		MOE District:	
Mobile Description:		District Office:	Halton-Peel
Prop City:	OAKVILLE, ONTARIO	Latitude:	
Prop Postal:	L6J- 55	Longitude:	
Prop Phone:		Geometry X:	
Serial Link:	210405	Geometry Y:	
Approval Type:			
Proponent:	B.P. OIL LIMITED, TRAFALGAR RE		
Prop Address:	BOX 520		
Proponent County/District:			
Full Address:			
Site Lot:	34, 33, 32 AND 31 SDS		
Waste Class Code:	132,221,222,251,		
Waste Class:	Neutralized solutions - containing other metals,Light fuels,Heavy fuels,Waste oils/sludges (petroleum based) ,		
Waste Type:	liquid industrial		
Waste Type Other:	No		
Waste Description:	100% INDUSTRIAL WASTE. ESTIMATED 4 214 GALLONS PER DAY.DATA TAKEN FROM APPLICATION DATED: 12/27/1979.		
Landfill Monitoring:	groundwater, surface water		
Landfill Ctrl Type:			
Site Closing Description:	THERE IS ONE CONDITION IN THE CERTIFICATE		
Project Description:			
Municipalities Served:	POPULATION N/A DATA TAKEN FROM APPLICATION DATED: 12/27/1979		
Approval Description:			
Other Approvals/Permits:			
PDF URL:			

Site:		Database:	
5979 TRAFALGAR REFINERY OAKVILLE ON		WDS	
Approval No:	A210405	Total Area (ha):	148.4
Mob Unit Cert No:		Landfill Cap (m³):	0
EBR Registry No:		Transfer Area (ha):	0
Status:	Approved	Transfer Cap (m³):	0
Facility Type:	Landfill	Transfer Cert No:	
Record Type:		Inciner. Area (ha):	0
Link Source:		Inciner. Cap (t):	0
Project Type:		Process Area (m³):	0
Application Status:		Process Cap (m³/d):	0
Issue Date:	11/01/1974	Process Vol (m³):	0
Input Date:	11/18/93	Process Feed (m³):	0
Date Received:	8/10/71	Site Concession:	3
Est Closure Date:		Site Region/County:	
Mobile Capacity:	0	SWP Area Name:	
Mobile Units:		MOE District:	
Mobile Description:		District Office:	Halton-Peel
Prop City:	OAKVILLE, ONTARIO	Latitude:	
Prop Postal:	L6J- 55	Longitude:	

Prop Phone:
Serial Link: 210405
Approval Type:
Proponent: B.P. OIL LIMITED, TRAFALGAR RE
Prop Address: BOX 520
Proponent County/District:
Full Address:
Site Lot: 34, 33, 32 AND 31 SDS
Waste Class Code: 132,221,222,251,
Waste Class: Neutralized solutions - containing other metals,Light fuels,Heavy fuels,Waste oils/sludges (petroleum based) ,
Waste Type: liquid industrial
Waste Type Other: No
Waste Description: 100% INDUSTRIAL WASTE. ESTIMATED 4 214 GALLONS PER DAY.DATA TAKEN FROM APPLICATION DATED: 12/27/1979.
Landfill Monitoring: groundwater, surface water
Landfill Ctrl Type:
Site Closing Description: THERE IS ONE CONDITION IN THE CERTIFICATE
Project Description:
Municipalities Served: POPULATION N/A DATA TAKEN FROM APPLICATION DATED: 12/27/1979
Approval Description:
Other Approvals/Permits:
PDF URL:

Site: 5979 TRAFALGAR REFINERY OAKVILLE ON

Database:
WDS

<p> Approval No: A210405 Mob Unit Cert No: EBR Registry No: Status: Approved Facility Type: Landfill Record Type: Link Source: Project Type: Application Status: Issue Date: 11/09/1972 Input Date: 11/18/93 Date Received: 8/10/71 Est Closure Date: Mobile Capacity: 0 Mobile Units: Mobile Description: Prop City: OAKVILLE, ONTARIO Prop Postal: L6J- 55 Prop Phone: Serial Link: 210405 Approval Type: Proponent: B.P. OIL LIMITED, TRAFALGAR RE Prop Address: BOX 520 Proponent County/District: Full Address: Site Lot: 34, 33, 32 AND 31 SDS Waste Class Code: 132,221,222,251, Waste Class: Neutralized solutions - containing other metals,Light fuels,Heavy fuels,Waste oils/sludges (petroleum based) , Waste Type: liquid industrial Waste Type Other: No Waste Description: 100% INDUSTRIAL WASTE. ESTIMATED 4 214 GALLONS PER DAY.DATA TAKEN FROM APPLICATION DATED: 12/27/1979. Landfill Monitoring: groundwater, surface water Landfill Ctrl Type: Site Closing Description: THERE IS ONE CONDITION IN THE CERTIFICATE Project Description: Municipalities Served: POPULATION N/A DATA TAKEN FROM APPLICATION DATED: 12/27/1979 Approval Description: Other Approvals/Permits: PDF URL: </p>	<p> Total Area (ha): 148.4 Landfill Cap (m³): 0 Transfer Area (ha): 0 Transfer Cap (m³): 0 Transfer Cert No: Inciner. Area (ha): 0 Inciner. Cap (t): 0 Process Area (m²): 0 Process Cap (m³/d): 0 Process Vol (m³): 0 Process Feed (m³): 0 Site Concession: 3 Site Region/County: SWP Area Name: MOE District: District Office: Halton-Peel Latitude: Longitude: Geometry X: Geometry Y: </p>
--	--

Appendix: Database Descriptions

Environmental Risk Information Services (ERIS) can search the following databases. The extent of historical information varies with each database and current information is determined by what is publicly available to ERIS at the time of update. **Note:** Databases denoted with " * " indicates that the database will no longer be updated. See the individual database description for more information.

Abandoned Aggregate Inventory:

Provincial

[AAGR](#)

The MAAP Program maintains a database of abandoned pits and quarries. Please note that the database is only referenced by lot and concession and city/town location. The database provides information regarding the location, type, size, land use, status and general comments.*

Government Publication Date: Sept 2002*

Aggregate Inventory:

Provincial

[AGR](#)

The Ontario Ministry of Natural Resources maintains a database of all active pits and quarries. The database provides information regarding the registered owner/operator, location name, operation type, approval type, and maximum annual tonnage.

Government Publication Date: Up to Sep 2020

Abandoned Mine Information System:

Provincial

[AMIS](#)

The Abandoned Mines Information System contains data on known abandoned and inactive mines located on both Crown and privately held lands. The information was provided by the Ministry of Northern Development and Mines (MNDM), with the following disclaimer: "the database provided has been compiled from various sources, and the Ministry of Northern Development and Mines makes no representation and takes no responsibility that such information is accurate, current or complete". Reported information includes official mine name, status, background information, mine start/end date, primary commodity, mine features, hazards and remediation.

Government Publication Date: 1800-Oct 2018

Anderson's Waste Disposal Sites:

Private

[ANDR](#)

The information provided in this database was collected by examining various historical documents which aimed to characterize the likely position of former waste disposal sites from 1860 to present. The research initiative behind the creation of this database was to identify those sites that are missing from the Ontario MOE Waste Disposal Site Inventory, as well as to provide revisions and corrections to the positions and descriptions of sites currently listed in the MOE inventory. In addition to historic waste disposal facilities, the database also identifies certain auto wreckers and scrap yards that have been extrapolated from documentary sources. Please note that the data is not warranted to be complete, exhaustive or authoritative. The information was collected for research purposes only.

Government Publication Date: 1860s-Present

Aboveground Storage Tanks:

Provincial

[AST](#)

Historical listing of aboveground storage tanks made available by the Department of Natural Resources and Forestry. Includes tanks used to hold water or petroleum. This dataset has been retired as of September 25, 2014 and will no longer be updated.

Government Publication Date: May 31, 2014

Automobile Wrecking & Supplies:

Private

[AUWR](#)

This database provides an inventory of known locations that are involved in the scrap metal, automobile wrecking/recycling, and automobile parts & supplies industry. Information is provided on the company name, location and business type.

Government Publication Date: 1999-Dec 31, 2020

Borehole:

Provincial

[BORE](#)

A borehole is the generalized term for any narrow shaft drilled in the ground, either vertically or horizontally. The information here includes geotechnical investigations or environmental site assessments, mineral exploration, or as a pilot hole for installing piers or underground utilities. Information is from many sources such as the Ministry of Transportation (MTO) boreholes from engineering reports and projects from the 1950 to 1990's in Southern Ontario. Boreholes from the Ontario Geological Survey (OGS) including The Urban Geology Analysis Information System (UGAIS) and the York Peel Durham Toronto (YPDT) database of the Conservation Authority Moraine Coalition. This database will include fields such as location, stratigraphy, depth, elevation, year drilled, etc. For all water well data or oil and gas well data for Ontario please refer to WWIS and OOGW.

Government Publication Date: 1875-Jul 2018

Certificates of Approval:

Provincial CA

This database contains the following types of approvals: Air & Noise, Industrial Sewage, Municipal & Private Sewage, Waste Management Systems and Renewable Energy Approvals. The MOE in Ontario states that any facility that releases emissions to the atmosphere, discharges contaminants to ground or surface water, provides potable water supplies, or stores, transports or disposes of waste, must have a Certificate of Approval before it can operate lawfully. Fields include approval number, business name, address, approval date, approval type and status. This database will no longer be updated, as CofA's have been replaced by either Environmental Activity and Sector Registry (EASR) or Environmental Compliance Approval (ECA). Please refer to those individual databases for any information after Oct.31, 2011.

Government Publication Date: 1985-Oct 30, 2011*

Dry Cleaning Facilities:

Federal CDRY

List of dry cleaning facilities made available by Environment and Climate Change Canada. Environment and Climate Change Canada's Tetrachloroethylene (Use in Dry Cleaning and Reporting Requirements) Regulations (SOR/2003-79) are intended to reduce releases of tetrachloroethylene to the environment from dry cleaning facilities.

Government Publication Date: Jan 2004-Dec 2018

Commercial Fuel Oil Tanks:

Provincial CFOT

Locations of commercial underground fuel oil tanks. This is not a comprehensive or complete inventory of commercial fuel tanks in the province; this listing is a copy of records of registered commercial underground fuel oil tanks obtained under Access to Public Information.

Note that the following types of tanks do not require registration: waste oil tanks in apartments, office buildings, residences, etc.; aboveground gas or diesel tanks. Records are not verified for accuracy or completeness.

Government Publication Date: Jul 31, 2020

Chemical Manufacturers and Distributors:

Private CHEM

This database includes information from both a one time study conducted in 1992 and private source and is a listing of facilities that manufacture or distribute chemicals. The production of these chemical substances may involve one or more chemical reactions and/or chemical separation processes (i.e. fractionation, solvent extraction, crystallization, etc.).

Government Publication Date: 1999-Jan 31, 2020

Chemical Register:

Private CHM

This database includes a listing of locations of facilities within the Province or Territory that either manufacture and/or distributes chemicals.

Government Publication Date: 1999-Dec 31, 2020

Compressed Natural Gas Stations:

Private CNG

Canada has a network of public access compressed natural gas (CNG) refuelling stations. These stations dispense natural gas in compressed form at 3,000 pounds per square inch (psi), the pressure which is allowed within the current Canadian codes and standards. The majority of natural gas refuelling is located at existing retail gasoline that have a separate refuelling island for natural gas. This list of stations is made available by the Canadian Natural Gas Vehicle Alliance.

Government Publication Date: Dec 2012 -Dec 2020

Inventory of Coal Gasification Plants and Coal Tar Sites:

Provincial COAL

This inventory includes both the "Inventory of Coal Gasification Plant Waste Sites in Ontario-April 1987" and the Inventory of Industrial Sites Producing or Using Coal Tar and Related Tars in Ontario-November 1988) collected by the MOE. It identifies industrial sites that produced and continue to produce or use coal tar and other related tars. Detailed information is available and includes: facility type, size, land use, information on adjoining properties, soil condition, site operators/occupants, site description, potential environmental impacts and historic maps available. This was a one-time inventory.*

Government Publication Date: Apr 1987 and Nov 1988*

Compliance and Convictions:

Provincial CONV

This database summarizes the fines and convictions handed down by the Ontario courts beginning in 1989. Companies and individuals named here have been found guilty of environmental offenses in Ontario courts of law.

Government Publication Date: 1989-Nov 2020

Certificates of Property Use:

Provincial CPU

This is a subset taken from Ontario's Environmental Registry (EBR) database. It will include all CPU's on the registry such as (EPA s. 168.6) - Certificate of Property Use.

Government Publication Date: 1994-Mar 31, 2021

Drill Hole Database:

Provincial [DRL](#)

The Ontario Drill Hole Database contains information on more than 113,000 percussion, overburden, sonic and diamond drill holes from assessment files on record with the department of Mines and Minerals. Please note that limited data is available for southern Ontario, as it was the last area to be completed. The database was created when surveys submitted to the Ministry were converted in the Assessment File Research Image Database (AFRI) project. However, the degree of accuracy (coordinates) as to the exact location of drill holes is dependent upon the source document submitted to the MNDM. Levels of accuracy used to locate holes are: centering on the mining claim; a sketch of the mining claim; a 1:50,000 map; a detailed company map; or from submitted a "Report of Work".

Government Publication Date: 1886 - Sep 2020

Delisted Fuel Tanks:

Provincial [DTNK](#)

List of fuel storage tank sites that were once found in - and have since been removed from - the list of fuel storage tanks made available by the regulatory agency under Access to Public Information.

Government Publication Date: Jul 31, 2020

Environmental Activity and Sector Registry:

Provincial [EASR](#)

On October 31, 2011, a smarter, faster environmental approvals system came into effect in Ontario. The EASR allows businesses to register certain activities with the ministry, rather than apply for an approval. The registry is available for common systems and processes, to which preset rules of operation can be applied. The EASR is currently available for: heating systems, standby power systems and automotive refinishing. Businesses whose activities aren't subject to the EASR may apply for an ECA (Environmental Compliance Approval), Please see our ECA database.

Government Publication Date: Oct 2011-Apr 30, 2021

Environmental Registry:

Provincial [EBR](#)

The Environmental Registry lists proposals, decisions and exceptions regarding policies, Acts, instruments, or regulations that could significantly affect the environment. Through the Registry, thirteen provincial ministries notify the public of upcoming proposals and invite their comments. For example, if a local business is requesting a permit, license, or certificate of approval to release substances into the air or water; these are notified on the registry. Data includes: Approval for discharge into the natural environment other than water (i.e. Air) - EPA s. 9, Approval for sewage works - OWRA s. 53(1), and EPA s. 27 - Approval for a waste disposal site. For information regarding Permit to Take Water (PTTW), Certificate of Property Use (CPU) and (ORD) Orders please refer to those individual databases.

Government Publication Date: 1994-Mar 31, 2021

Environmental Compliance Approval:

Provincial [ECA](#)

On October 31, 2011, a smarter, faster environmental approvals system came into effect in Ontario. In the past, a business had to apply for multiple approvals (known as certificates of approval) for individual processes and pieces of equipment. Today, a business either registers itself, or applies for a single approval, depending on the types of activities it conducts. Businesses whose activities aren't subject to the EASR may apply for an ECA. A single ECA addresses all of a business's emissions, discharges and wastes. Separate approvals for air, noise and waste are no longer required. This database will also include Renewable Energy Approvals. For certificates of approval prior to Nov 1st, 2011, please refer to the CA database. For all Waste Disposal Sites please refer to the WDS database.

Government Publication Date: Oct 2011- Apr 30, 2021

Environmental Effects Monitoring:

Federal [EEM](#)

The Environmental Effects Monitoring program assesses the effects of effluent from industrial or other sources on fish, fish habitat and human usage of fisheries resources. Since 1992, pulp and paper mills have been required to conduct EEM studies under the Pulp and Paper Effluent Regulations. This database provides information on the mill name, geographical location and sub-lethal toxicity data.

Government Publication Date: 1992-2007*

ERIS Historical Searches:

Private [EHS](#)

ERIS has compiled a database of all environmental risk reports completed since March 1999. Available fields for this database include: site location, date of report, type of report, and search radius. As per all other databases, the ERIS database can be referenced on both the map and "Statistical Profile" page.

Government Publication Date: 1999-Jan 31, 2021

Environmental Issues Inventory System:

Federal [EIIS](#)

The Environmental Issues Inventory System was developed through the implementation of the Environmental Issues and Remediation Plan. This plan was established to determine the location and severity of contaminated sites on inhabited First Nation reserves, and where necessary, to remediate those that posed a risk to health and safety; and to prevent future environmental problems. The EIIS provides information on the reserve under investigation, inventory number, name of site, environmental issue, site action (Remediation, Site Assessment), and date investigation completed.

Government Publication Date: 1992-2001*

Emergency Management Historical Event:

Provincial **EMHE**

List of locations of historical occurrences of emergency events, including those assigned to the Ministry of Natural Resources by Order-In-Council (OIC) under the Emergency Management and Civil Protection Act, as well as events where MNR provided requested emergency response assistance. Many of these events will have involved community evacuations, significant structural loss, and/or involvement of MNR emergency response staff. These events fall into one of ten (10) type categories: Dam Failure; Drought / Low Water; Erosion; Flood; Forest Fire; Soil and Bedrock Instability; Petroleum Resource Center Event, EMO Requested Assistance, Continuity of Operations Event, Other Requested Assistance. EMHE record details are reproduced by ERIS under License with the Ontario Ministry of Natural Resources © Queen's Printer for Ontario, 2017.

Government Publication Date: Dec 31, 2016

Environmental Penalty Annual Report:

Provincial **EPAR**

This database contains data from Ontario's annual environmental penalty report published by the Ministry of the Environment and Climate Change. These reports provide information on environmental penalties for land / water violations issued to companies in one of the nine industrial sectors covered by the Municipal Industrial Strategy for Abatement (MISA) regulations.

Government Publication Date: Jan 1, 2011 - Dec 31, 2020

List of Expired Fuels Safety Facilities:

Provincial **EXP**

List of facilities and tanks for which there was once a fuel registration. This is not a comprehensive or complete inventory of expired tanks/tank facilities in the province; this listing is a copy of previously registered tanks and facilities obtained under Access to Public Information. Includes private fuel outlets, bulk plants, fuel oil tanks, gasoline stations, marinas, propane filling stations, liquid fuel tanks, piping systems, etc; includes tanks which have been removed from the ground.

Notes: registration was not required for private fuel underground/aboveground storage tanks prior to January 1990, nor for furnace oil tanks prior to May 1, 2002; registration is not required for waste oil tanks in apartments, office buildings, residences, etc., or aboveground gas or diesel tanks. Records are not verified for accuracy or completeness.

Government Publication Date: Jul 31, 2020

Federal Convictions:

Federal **FCON**

Environment Canada maintains a database referred to as the "Environmental Registry" that details prosecutions under the Canadian Environmental Protection Act (CEPA) and the Fisheries Act (FA). Information is provided on the company name, location, charge date, offence and penalty.

Government Publication Date: 1988-Jun 2007*

Contaminated Sites on Federal Land:

Federal **FCS**

The Federal Contaminated Sites Inventory includes information on known federal contaminated sites under the custodianship of departments, agencies and consolidated Crown corporations as well as those that are being or have been investigated to determine whether they have contamination arising from past use that could pose a risk to human health or the environment. The inventory also includes non-federal contaminated sites for which the Government of Canada has accepted some or all financial responsibility. It does not include sites where contamination has been caused by, and which are under the control of, enterprise Crown corporations, private individuals, firms or other levels of government. Includes fire training sites and sites at which Per- and Polyfluoroalkyl Substances (PFAS) are a concern.

Government Publication Date: Jun 2000-Jan 2021

Fisheries & Oceans Fuel Tanks:

Federal **FOFT**

Fisheries & Oceans Canada maintains an inventory of aboveground & underground fuel storage tanks located on Fisheries & Oceans property or controlled by DFO. Our inventory provides information on the site name, location, tank owner, tank operator, facility type, storage tank location, tank contents & capacity, and date of tank installation.

Government Publication Date: 1964-Sep 2019

Federal Identification Registry for Storage Tank Systems (FIRSTS):

Federal **FRST**

A list of federally regulated Storage tanks from the Federal Identification Registry for Storage Tank Systems (FIRSTS). FIRSTS is Environment and Climate Change Canada's database of storage tank systems subject to the Storage Tank for Petroleum Products and Allied Petroleum Products Regulations. The main objective of the Regulations is to prevent soil and groundwater contamination from storage tank systems located on federal and aboriginal lands. Storage tank systems that do not have a valid identification number displayed in a readily visible location on or near the storage tank system may be refused product delivery.

Government Publication Date: May 31, 2018

Fuel Storage Tank:

Provincial **FST**

List of registered private and retail fuel storage tanks. This is not a comprehensive or complete inventory of private and retail fuel storage tanks in the province; this listing is a copy of registered private and retail fuel storage tanks, obtained under Access to Public Information.

Notes: registration was not required for private fuel underground/aboveground storage tanks prior to January 1990, nor for furnace oil tanks prior to May 1, 2002; registration is not required for waste oil tanks in apartments, office buildings, residences, etc., or aboveground gas or diesel tanks. Records are not verified for accuracy or completeness.

Government Publication Date: Jul 31, 2020

Fuel Storage Tank - Historic:

Provincial

[FSTH](#)

The Fuels Safety Branch of the Ontario Ministry of Consumer and Commercial Relations maintained a database of all registered private fuel storage tanks. Public records of private fuel storage tanks are only available since the registration became effective in September 1989. This information is now collected by the Technical Standards and Safety Authority.

Government Publication Date: Pre-Jan 2010*

Ontario Regulation 347 Waste Generators Summary:

Provincial

[GEN](#)

Regulation 347 of the Ontario EPA defines a waste generation site as any site, equipment and/or operation involved in the production, collection, handling and/or storage of regulated wastes. A generator of regulated waste is required to register the waste generation site and each waste produced, collected, handled, or stored at the site. This database contains the registration number, company name and address of registered generators including the types of hazardous wastes generated. It includes data on waste generating facilities such as: drycleaners, waste treatment and disposal facilities, machine shops, electric power distribution etc. This information is a summary of all years from 1986 including the most currently available data. Some records may contain, within the company name, the phrase "See & Use..." followed by a series of letters and numbers. This occurs when one company is amalgamated with or taken over by another registered company. The number listed as "See & Use", refers to the new ownership and the other identification number refers to the original ownership. This phrase serves as a link between the 2 companies until operations have been fully transferred.

Government Publication Date: 1986-Jan 31, 2021

Greenhouse Gas Emissions from Large Facilities:

Federal

[GHG](#)

List of greenhouse gas emissions from large facilities made available by Environment Canada. Greenhouse gas emissions in kilotonnes of carbon dioxide equivalents (kt CO2 eq).

Government Publication Date: 2013-Dec 2018

TSSA Historic Incidents:

Provincial

[HINC](#)

List of historic incidences of spills and leaks of diesel, fuel oil, gasoline, natural gas, propane, and hydrogen recorded by the TSSA in their previous incident tracking system. The TSSA's Fuels Safety Program administers the Technical Standards & Safety Act 2000, providing fuel-related safety services associated with the safe transportation, storage, handling and use of fuels such as gasoline, diesel, propane, natural gas and hydrogen. Under this Act, the TSSA regulates fuel suppliers, storage facilities, transport trucks, pipelines, contractors and equipment or appliances that use fuels. Records are not verified for accuracy or completeness. This is not a comprehensive or complete inventory of historical fuel spills and leaks in the province. This listing is a copy of the data captured at one moment in time and is hence limited by the record date provided here.

Government Publication Date: 2006-June 2009*

Indian & Northern Affairs Fuel Tanks:

Federal

[IAFT](#)

The Department of Indian & Northern Affairs Canada (INAC) maintains an inventory of aboveground & underground fuel storage tanks located on both federal and crown land. Our inventory provides information on the reserve name, location, facility type, site/facility name, tank type, material & ID number, tank contents & capacity, and date of tank installation.

Government Publication Date: 1950-Aug 2003*

Fuel Oil Spills and Leaks:

Provincial

[INC](#)

Listing of spills and leaks of diesel, fuel oil, gasoline, natural gas, propane, and hydrogen reported to the Spills Action Centre (SAC). This is not a comprehensive or complete inventory of fuel-related leaks, spills, and incidents in the province; this listing is a copy of incidents reported to the SAC, obtained under Access to Public Information. Includes incidents from fuel-related hazards such as spills, fires, and explosions. Records are not verified for accuracy or completeness.

Government Publication Date: Jul 31, 2020

Landfill Inventory Management Ontario:

Provincial

[LIMO](#)

The Landfill Inventory Management Ontario (LIMO) database is updated every year, as the Ministry of the Environment, Conservation and Parks compiles new and updated information. Includes small and large landfills currently operating as well as those which are closed and historic. Operators of larger landfills provide landfill information for the previous operating year to the ministry for LIMO including: estimated amount of total waste received, landfill capacity, estimated total remaining landfill capacity, fill rates, engineering designs, reporting and monitoring details, size of location, service area, approved waste types, leachate of site treatment, contaminant attenuation zone and more. The small landfills include information such as site owner, site location and certificate of approval # and status.

Government Publication Date: Feb 28, 2019

Canadian Mine Locations:

Private

[MINE](#)

This information is collected from the Canadian & American Mines Handbook. The Mines database is a national database that provides over 290 listings on mines (listed as public companies) dealing primarily with precious metals and hard rocks. Listed are mines that are currently in operation, closed, suspended, or are still being developed (advanced projects). Their locations are provided as geographic coordinates (x, y and/or longitude, latitude). As of 2002, data pertaining to Canadian smelters and refineries has been appended to this database.

Government Publication Date: 1998-2009*

Mineral Occurrences:

Provincial

[MNR](#)

In the early 70's, the Ministry of Northern Development and Mines created an inventory of approximately 19,000 mineral occurrences in Ontario, in regard to metallic and industrial minerals, as well as some information on building stones and aggregate deposits. Please note that the "Horizontal Positional Accuracy" is approximately +/- 200 m. Many reference elements for each record were derived from field sketches using pace or chain/tape measurements against claim posts or topographic features in the area. The primary limiting factor for the level of positional accuracy is the scale of the source material. The testing of horizontal accuracy of the source materials was accomplished by comparing the plan metric (X and Y) coordinates of that point with the coordinates of the same point as defined from a source of higher accuracy.

Government Publication Date: 1846-Dec 2020

National Analysis of Trends in Emergencies System (NATES):

Federal

[NATE](#)

In 1974 Environment Canada established the National Analysis of Trends in Emergencies System (NATES) database, for the voluntary reporting of significant spill incidents. The data was to be used to assist in directing the work of the emergencies program. NATES ran from 1974 to 1994. Extensive information is available within this database including company names, place where the spill occurred, date of spill, cause, reason and source of spill, damage incurred, and amount, concentration, and volume of materials released.

Government Publication Date: 1974-1994*

Non-Compliance Reports:

Provincial

[NCPL](#)

The Ministry of the Environment provides information about non-compliant discharges of contaminants to air and water that exceed legal allowable limits, from regulated industrial and municipal facilities. A reported non-compliance failure may be in regard to a Control Order, Certificate of Approval, Sectoral Regulation or specific regulation/act.

Government Publication Date: Dec 31, 2018

National Defense & Canadian Forces Fuel Tanks:

Federal

[NDFT](#)

The Department of National Defense and the Canadian Forces maintains an inventory of all aboveground & underground fuel storage tanks located on DND lands. Our inventory provides information on the base name, location, tank type & capacity, tank contents, tank class, date of tank installation, date tank last used, and status of tank as of May 2001. This database will no longer be updated due to the new National Security protocols which have prohibited any release of this database.

Government Publication Date: Up to May 2001*

National Defense & Canadian Forces Spills:

Federal

[NDSP](#)

The Department of National Defense and the Canadian Forces maintains an inventory of spills to land and water. All spill sites have been classified under the "Transportation of Dangerous Goods Act - 1992". Our inventory provides information on the facility name, location, spill ID #, spill date, type of spill, as well as the quantity of substance spilled & recovered.

Government Publication Date: Mar 1999-Apr 2018

National Defence & Canadian Forces Waste Disposal Sites:

Federal

[NDWD](#)

The Department of National Defence and the Canadian Forces maintains an inventory of waste disposal sites located on DND lands. Where available, our inventory provides information on the base name, location, type of waste received, area of site, depth of site, year site opened/closed and status.

Government Publication Date: 2001-Apr 2007*

National Energy Board Pipeline Incidents:

Federal

[NEBI](#)

Locations of pipeline incidents from 2008 to present, made available by the Canada Energy Regulator (CER) - previously the National Energy Board (NEB). Includes incidents reported under the Onshore Pipeline Regulations and the Processing Plant Regulations related to pipelines under federal jurisdiction, does not include incident data related to pipelines under provincial or territorial jurisdiction.

Government Publication Date: 2008-Dec 31, 2020

National Energy Board Wells:

Federal

[NEBP](#)

The NEBW database contains information on onshore & offshore oil and gas wells that are outside provincial jurisdiction(s) and are thereby regulated by the National Energy Board. Data is provided regarding the operator, well name, well ID No./UWI, status, classification, well depth, spud and release date.

Government Publication Date: 1920-Feb 2003*

National Environmental Emergencies System (NEES):

Federal

NEES

In 2000, the Emergencies program implemented NEES, a reporting system for spills of hazardous substances. For the most part, this system only captured data from the Atlantic Provinces, some from Quebec and Ontario and a portion from British Columbia. Data for Alberta, Saskatchewan, Manitoba and the Territories was not captured. However, NEES is also a repository for previous Environment Canada spill datasets. NEES is composed of the historic datasets ' or Trends ' which dates from approximately 1974 to present. NEES Trends is a compilation of historic databases, which were merged and includes data from NATES (National Analysis of Trends in Emergencies System), ARTS (Atlantic Regional Trends System), and NEES. In 2001, the Emergencies Program determined that variations in reporting regimes and requirements between federal and provincial agencies made national spill reporting and trend analysis difficult to achieve. As a consequence, the department has focused efforts on capturing data on spills of substances which fall under its legislative authority only (CEPA and FA). As such, the NEES database will be decommissioned in December 2004.

Government Publication Date: 1974-2003*

National PCB Inventory:

Federal

NPCB

Environment Canada's National PCB inventory includes information on in-use PCB containing equipment in Canada including federal, provincial and private facilities. Federal out-of-service PCB containing equipment and PCB waste owned by the federal government or by federally regulated industries such as airlines, railway companies, broadcasting companies, telephone and telecommunications companies, pipeline companies, etc. are also listed. Although it is not Environment Canada's mandate to collect data on non-federal PCB waste, the National PCB inventory includes some information on provincial and private PCB waste and storage sites. Some addresses provided may be Head Office addresses and are not necessarily the location of where the waste is being used or stored.

Government Publication Date: 1988-2008*

National Pollutant Release Inventory:

Federal

NPRI

Environment Canada has defined the National Pollutant Release Inventory ("NPRI") as a federal government initiative designed to collect comprehensive national data regarding releases to air, water, or land, and waste transfers for recycling for more than 300 listed substances.

Government Publication Date: 1993-May 2017

Oil and Gas Wells:

Private

OGWE

The Nickle's Energy Group (publisher of the Daily Oil Bulletin) collects information on drilling activity including operator and well statistics. The well information database includes name, location, class, status and depth. The main Nickle's database is updated on a daily basis, however, this database is updated on a monthly basis. More information is available at www.nickles.com.

Government Publication Date: 1988-Feb 28, 2021

Ontario Oil and Gas Wells:

Provincial

OOGW

In 1998, the MNR handed over to the Ontario Oil, Gas and Salt Resources Corporation, the responsibility of maintaining a database of oil and gas wells drilled in Ontario. The OGSR Library has over 20,000+ wells in their database. Information available for all wells in the ERIS database include well owner/operator, location, permit issue date, and well cap date, license No., status, depth and the primary target (rock unit) of the well being drilled. All geology/stratigraphy table information, plus all water table information is also provide for each well record.

Government Publication Date: 1800-Jun 2020

Inventory of PCB Storage Sites:

Provincial

OPCB

The Ontario Ministry of Environment, Waste Management Branch, maintains an inventory of PCB storage sites within the province. Ontario Regulation 11/82 (Waste Management - PCB) and Regulation 347 (Generator Waste Management) under the Ontario EPA requires the registration of inactive PCB storage equipment and/or disposal sites of PCB waste with the Ontario Ministry of Environment. This database contains information on: 1) waste quantities; 2) major and minor sites storing liquid or solid waste; and 3) a waste storage inventory.

Government Publication Date: 1987-Oct 2004; 2012-Dec 2013

Orders:

Provincial

ORD

This is a subset taken from Ontario's Environmental Registry (EBR) database. It will include all Orders on the registry such as (EPA s. 17) - Order for remedial work, (EPA s. 18) - Order for preventative measures, (EPA s. 43) - Order for removal of waste and restoration of site, (EPA s. 44) - Order for conformity with Act for waste disposal sites, (EPA s. 136) - Order for performance of environmental measures.

Government Publication Date: 1994-Mar 31, 2021

Canadian Pulp and Paper:

Private

PAP

This information is part of the Pulp and Paper Canada Directory. The Directory provides a comprehensive listing of the locations of pulp and paper mills and the products that they produce.

Government Publication Date: 1999, 2002, 2004, 2005, 2009-2014

Parks Canada Fuel Storage Tanks:

Federal

PCFT

Canadian Heritage maintains an inventory of known fuel storage tanks operated by Parks Canada, in both National Parks and at National Historic Sites. The database details information on site name, location, tank install/removal date, capacity, fuel type, facility type, tank design and owner/operator.

Government Publication Date: 1920-Jan 2005*

Pesticide Register:

Provincial PES

The Ontario Ministry of the Environment and Climate Change maintains a database of licensed operators and vendors of registered pesticides.

Government Publication Date: Oct 2011-Mar 31, 2021

Pipeline Incidents:

Provincial PINC

List of pipeline incidents (strikes, leaks, spills). This is not a comprehensive or complete inventory of pipeline incidents in the province; this listing in an historical copy of records previously obtained under Access to Public Information. Records are not verified for accuracy or completeness.

Government Publication Date: Oct 31, 2020

Private and Retail Fuel Storage Tanks:

Provincial PRT

The Fuels Safety Branch of the Ontario Ministry of Consumer and Commercial Relations maintained a database of all registered private fuel storage tanks and licensed retail fuel outlets. This database includes an inventory of locations that have gasoline, oil, waste oil, natural gas and/or propane storage tanks on their property. The MCCR no longer collects this information. This information is now collected by the Technical Standards and Safety Authority (TSSA).

Government Publication Date: 1989-1996*

Permit to Take Water:

Provincial PTTW

This is a subset taken from Ontario's Environmental Registry (EBR) database. It will include all PTTW's on the registry such as OWRA s. 34 - Permit to take water.

Government Publication Date: 1994-Mar 31, 2021

Ontario Regulation 347 Waste Receivers Summary:

Provincial REC

Part V of the Ontario Environmental Protection Act ("EPA") regulates the disposal of regulated waste through an operating waste management system or a waste disposal site operated or used pursuant to the terms and conditions of a Certificate of Approval or a Provisional Certificate of Approval. Regulation 347 of the Ontario EPA defines a waste receiving site as any site or facility to which waste is transferred by a waste carrier. A receiver of regulated waste is required to register the waste receiving facility. This database represents registered receivers of regulated wastes, identified by registration number, company name and address, and includes receivers of waste such as: landfills, incinerators, transfer stations, PCB storage sites, sludge farms and water pollution control plants. This information is a summary of all years from 1986 including the most currently available data.

Government Publication Date: 1986-2016

Record of Site Condition:

Provincial RSC

The Record of Site Condition (RSC) is part of the Ministry of the Environment's Brownfields Environmental Site Registry. Protection from environmental cleanup orders for property owners is contingent upon documentation known as a record of site condition (RSC) being filed in the Environmental Site Registry. In order to file an RSC, the property must have been properly assessed and shown to meet the soil, sediment and groundwater standards appropriate for the use (such as residential) proposed to take place on the property. The Record of Site Condition Regulation (O. Reg. 153/04) details requirements related to site assessment and clean up.

RSCs filed after July 1, 2011 will also be included as part of the new (O.Reg. 511/09).

Government Publication Date: 1997-Sept 2001, Oct 2004-Mar 2021

Retail Fuel Storage Tanks:

Private RST

This database includes an inventory of retail fuel outlet locations (including marinas) that have on their property gasoline, oil, waste oil, natural gas and / or propane storage tanks.

Government Publication Date: 1999-Dec 31, 2020

Scott's Manufacturing Directory:

Private SCT

Scott's Directories is a data bank containing information on over 200,000 manufacturers across Canada. Even though Scott's listings are voluntary, it is the most comprehensive database of Canadian manufacturers available. Information concerning a company's address, plant size, and main products are included in this database.

Government Publication Date: 1992-Mar 2011*

Ontario Spills:

Provincial SPL

List of spills and incidents made available the Ministry of the Environment, Conservation and Parks. This database identifies information such as location (approximate), type and quantity of contaminant, date of spill, environmental impact, cause, nature of impact, etc. Information from 1988-2002 was part of the ORIS (Occurrence Reporting Information System). The SAC (Spills Action Centre) handles all spills reported in Ontario. Regulations for spills in Ontario are part of the MOE's Environmental Protection Act, Part X.

Government Publication Date: 1988-Aug 2020

Wastewater Discharger Registration Database:

Provincial [SRDS](#)

Information under this heading is combination of the following 2 programs. The Municipal/Industrial Strategy for Abatement (MISA) division of the Ontario Ministry of Environment maintained a database of all direct dischargers of toxic pollutants within nine sectors including: Electric Power Generation; Mining; Petroleum Refining; Organic Chemicals; Inorganic Chemicals; Pulp & Paper; Metal Casting; Iron & Steel; and Quarries. All sampling information is now collected and stored within the Sample Result Data Store (SRDS).

Government Publication Date: 1990-Dec 31, 2018

Anderson's Storage Tanks:

Private [TANK](#)

The information provided in this database was collected by examining various historical documents, which identified the location of former storage tanks, containing substances such as fuel, water, gas, oil, and other various types of miscellaneous products. Information is available in regard to business operating at tank site, tank location, permit year, permit & installation type, no. of tanks installed & configuration and tank capacity. Data contained within this database pertains only to the city of Toronto and is not warranted to be complete, exhaustive or authoritative. The information was collected for research purposes only.

Government Publication Date: 1915-1953*

Transport Canada Fuel Storage Tanks:

Federal [TCFT](#)

List of fuel storage tanks currently or previously owned or operated by Transport Canada. This inventory also includes tanks on The Pickering Lands, which refers to 7,530 hectares (18,600 acres) of land in Pickering, Markham, and Uxbridge owned by the Government of Canada since 1972; properties on this land has been leased by the government since 1975, and falls under the Site Management Policy of Transport Canada, but is administered by Public Works and Government Services Canada. This inventory provides information on the site name, location, tank age, capacity and fuel type.

Government Publication Date: 1970 - Dec 2020

Variations for Abandonment of Underground Storage Tanks:

Provincial [VAR](#)

Listing of variances granted for storage tank abandonment. This is not a comprehensive or complete inventory of tank abandonment variances in the province; this listing is a copy of tank abandonment variance records previously obtained under Access to Public Information. In Ontario, registered underground storage tanks must be removed within two years of disuse; if removal of a tank is not feasible, an application may be sought for a variance from this code requirement.

Records are not verified for accuracy or completeness.

Government Publication Date: Jul 31, 2020

Waste Disposal Sites - MOE CA Inventory:

Provincial [WDS](#)

The Ontario Ministry of Environment, Waste Management Branch, maintains an inventory of known open (active or inactive) and closed disposal sites in the Province of Ontario. Active sites maintain a Certificate of Approval, are approved to receive and are receiving waste. Inactive sites maintain Certificate(s) of Approval but are not receiving waste. Closed sites are not receiving waste. The data contained within this database was compiled from the MOE's Certificate of Approval database. Locations of these sites may be cross-referenced to the Anderson database described under ERIS's Private Source Database section, by the CA number. All new Environmental Compliance Approvals handed out after Oct 31, 2011 for Waste Disposal Sites will still be found in this database.

Government Publication Date: Oct 2011-Mar 31, 2021

Waste Disposal Sites - MOE 1991 Historical Approval Inventory:

Provincial [WDSH](#)

In June 1991, the Ontario Ministry of Environment, Waste Management Branch, published the "June 1991 Waste Disposal Site Inventory", of all known active and closed waste disposal sites as of October 30th, 1990. For each "active" site as of October 31st 1990, information is provided on site location, site/CA number, waste type, site status and site classification. For each "closed" site as of October 31st 1990, information is provided on site location, site/CA number, closure date and site classification. Locations of these sites may be cross-referenced to the Anderson database described under ERIS's Private Source Database section, by the CA number.

Government Publication Date: Up to Oct 1990*

Water Well Information System:

Provincial [WWIS](#)

This database describes locations and characteristics of water wells found within Ontario in accordance with Regulation 903. It includes such information as coordinates, construction date, well depth, primary and secondary use, pump rate, static water level, well status, etc. Also included are detailed stratigraphy information, approximate depth to bedrock and the approximate depth to the water table.

Government Publication Date: Apr 30, 2020

Definitions

Database Descriptions: This section provides a detailed explanation for each database including: source, information available, time coverage, and acronyms used. They are listed in alphabetic order.

Detail Report: This is the section of the report which provides the most detail for each individual record. Records are summarized by location, starting with the project property followed by records in closest proximity.

Distance: The distance value is the distance between plotted points, not necessarily the distance between the sites' boundaries. All values are an approximation.

Direction: The direction value is the compass direction of the site in respect to the project property and/or center point of the report.

Elevation: The elevation value is taken from the location at which the records for the site address have been plotted. All values are an approximation. Source: Google Elevation API.

Executive Summary: This portion of the report is divided into 3 sections:

'Report Summary'- Displays a chart indicating how many records fall on the project property and, within the report search radii.

'Site Report Summary'-Project Property'- This section lists all the records which fall on the project property. For more details, see the 'Detail Report' section.

'Site Report Summary-Surrounding Properties'- This section summarizes all records on adjacent properties, listing them in order of proximity from the project property. For more details, see the 'Detail Report' section.

Map Key: The map key number is assigned according to closest proximity from the project property. Map Key numbers always start at #1. The project property will always have a map key of '1' if records are available. If there is a number in brackets beside the main number, this will indicate the number of records on that specific property. If there is no number in brackets, there is only one record for that property.

The symbol and colour used indicates 'elevation': the red inverted triangle will dictate 'ERIS Sites with Lower Elevation', the yellow triangle will dictate 'ERIS Sites with Higher Elevation' and the orange square will dictate 'ERIS Sites with Same Elevation.'

Unplottables: These are records that could not be mapped due to various reasons, including limited geographic information. These records may or may not be in your study area, and are included as reference.

APPENDIX C – DOCUMENTATION OF INTERVIEWS



Phase I ESA Documentation of Interviews

a) Property Owner (Tony Binetti – Embee Argus Limited)

Date, Time and Duration of Interview:		May 14, 2021, 11:00 a.m. to 12:00 p.m., 1 hour.
Method and Place of Interview:		In person, 587-595 Argus Road, Oakville, ON
Name of Person:		Tony Binetti
Reason for Person Selection:		Person with detailed knowledge of current site activities.
Key Questions:		Answers:
1.	Have a Phase I ESA, Phase II ESA and/or other reports been previously conducted for the Site, when, and are they available for review?	No
2.	What is (was) the main current (past) activity conducted at the Site? Since when?	Commercial Building – Leased office spaces for at least 20 years
3.	Was there any construction activity conducted at the site in the past years?	No
4.	Are there any company records available for review, such as: site plans, process control diagrams, utility drawings, inventory of chemicals, MSDS, waste management records?	No
5.	Do you have knowledge of any current or former underground or aboveground storage tanks, and their location at the site?	No
6.	Are there any spill reporting and emergency response plans, asbestos surveys and C of A available?	No
7.	Do you have knowledge of any activities and events occurred at neighboring properties that may have affected their environmental condition?	No