

Plant List

| Botanical Name | Common Name | Size | Number |
|-------------------------------------|-------------------------|--------|--------|
| Acer x freemanii 'celzam' | maple celebration | 60mm | 3 |
| Amelanchier canadensis std. | serviceberry std. | 50mm | 1 |
| Cercis canadensis std. | redbud std. | 50mm | 2 |
| Ginkgo biloba | ginkgo | 60cm | 3 |
| Juniperus virginiana | red cedar | 150cm | 14 |
| Platanus x acerifolia bloodgood | london plane | 60mm | 1 |
| Syringa ret. 'ivory silk' | Jap. Tree lilac | 50mm | 2 |
| Thuja occ. Nigra | black cedar | 150cm | 8 |
| Ulmus x 'homestead' | homestead elm | 60mm | 2 |
| Deutzia gracilis | slender deutzia | 40cm | 27 |
| Juniperus x pfitz 'old gold' | juniper old gold | 40cm | 12 |
| Rhus aromatica | fragrant sumac | 30cm | 35 |
| Taxus med. 'densiformis' | dense yew | 40cm | 33 |
| Weigela flor. 'midnight wine' | weigelia midnight wine | 30cm | 24 |
| Calamagrostis acut. 'karl foerster' | foerster reed grass | 1 gal. | 19 |
| Geranium x 'rozanne' | cranesbill rozanne | 1 gal. | 35 |
| Hemerocallis 'stella d'or' | dwarf daylily | 1 gal. | 54 |
| Panicum virg. 'shenandoah' | switch grass shenandoah | 1 gal. | 28 |

Detail of Permeable Pavers

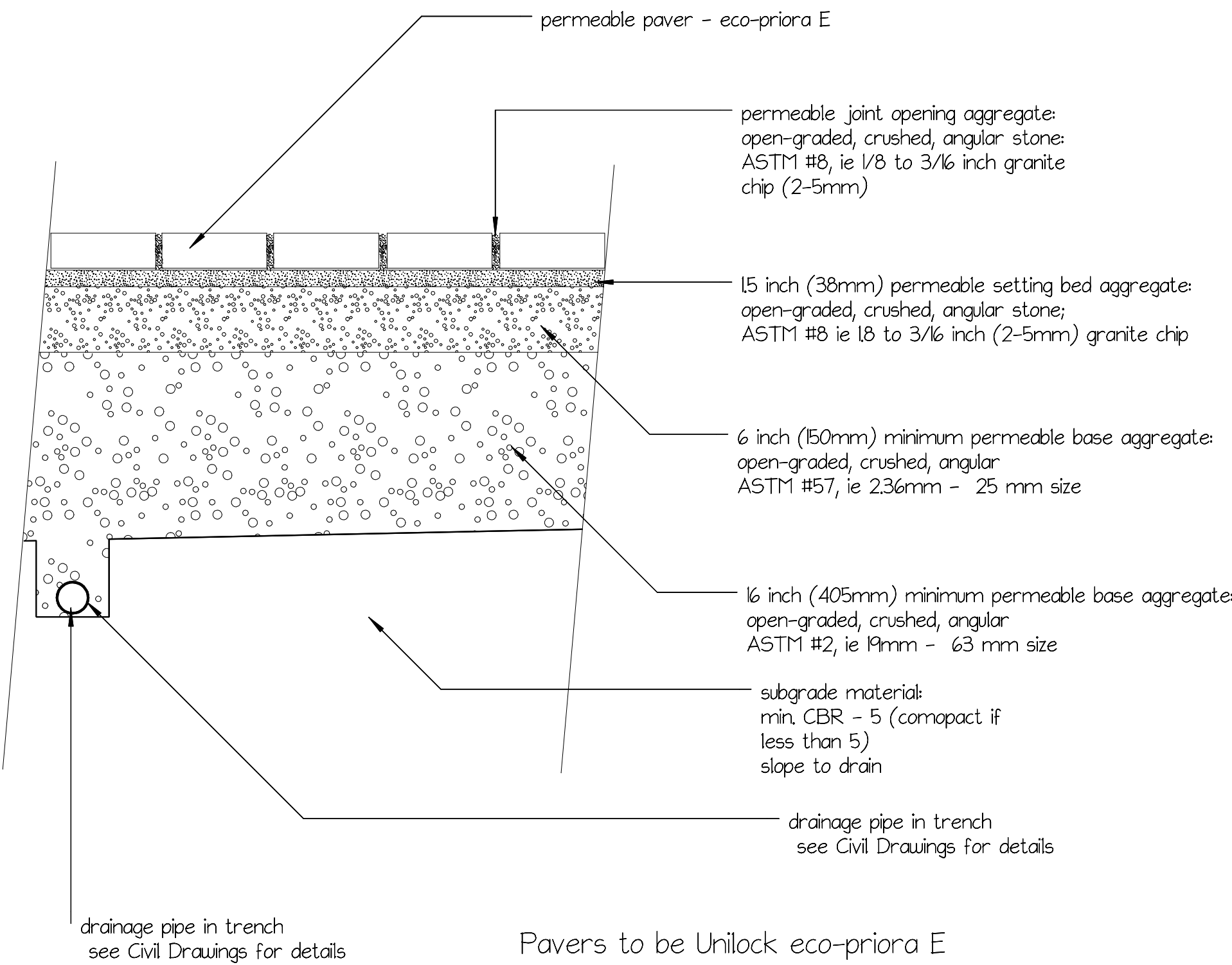

Pavers to be Unilock eco-priora E rectangle, colour opal blend lay in herringbone pattern

Pavers for parking space lines: to be Unilock eco-priora E large square (240 x240), colour steel gray blend lay one stone wide to denote parking space

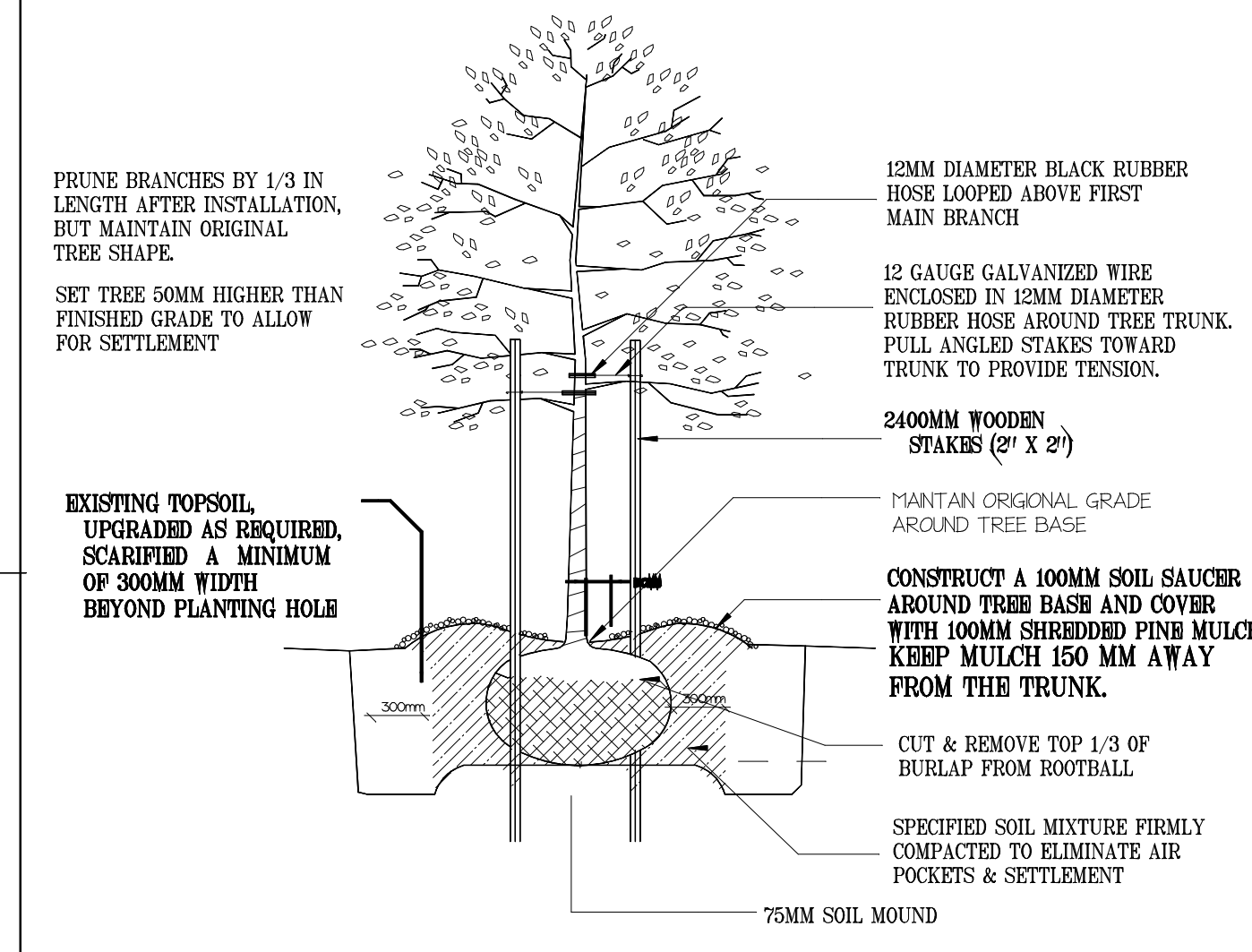
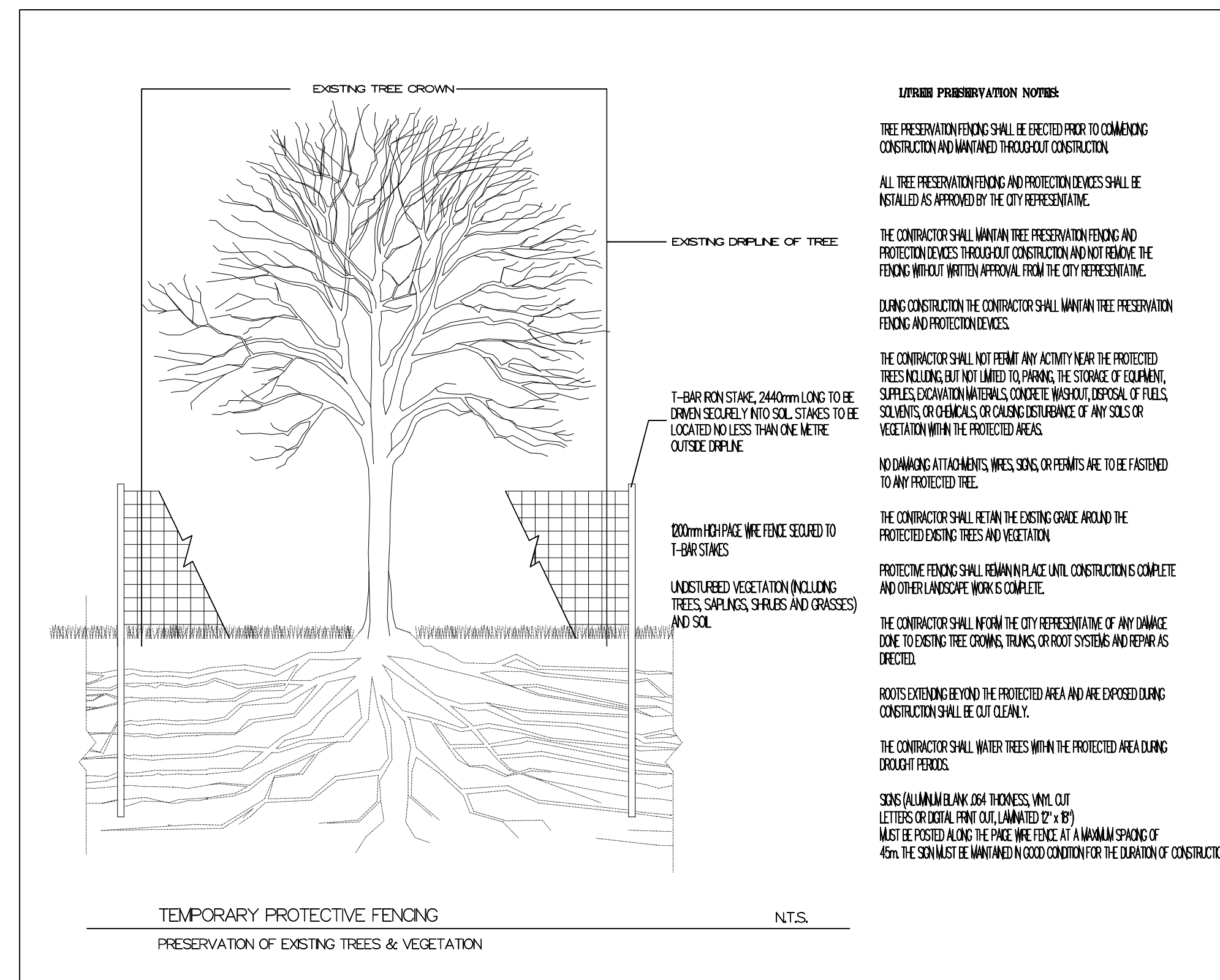

DECIDUOUS TREE PLANTING DETAIL
TYPICAL INSTALLATION - 75MM CALIPER OR LESS

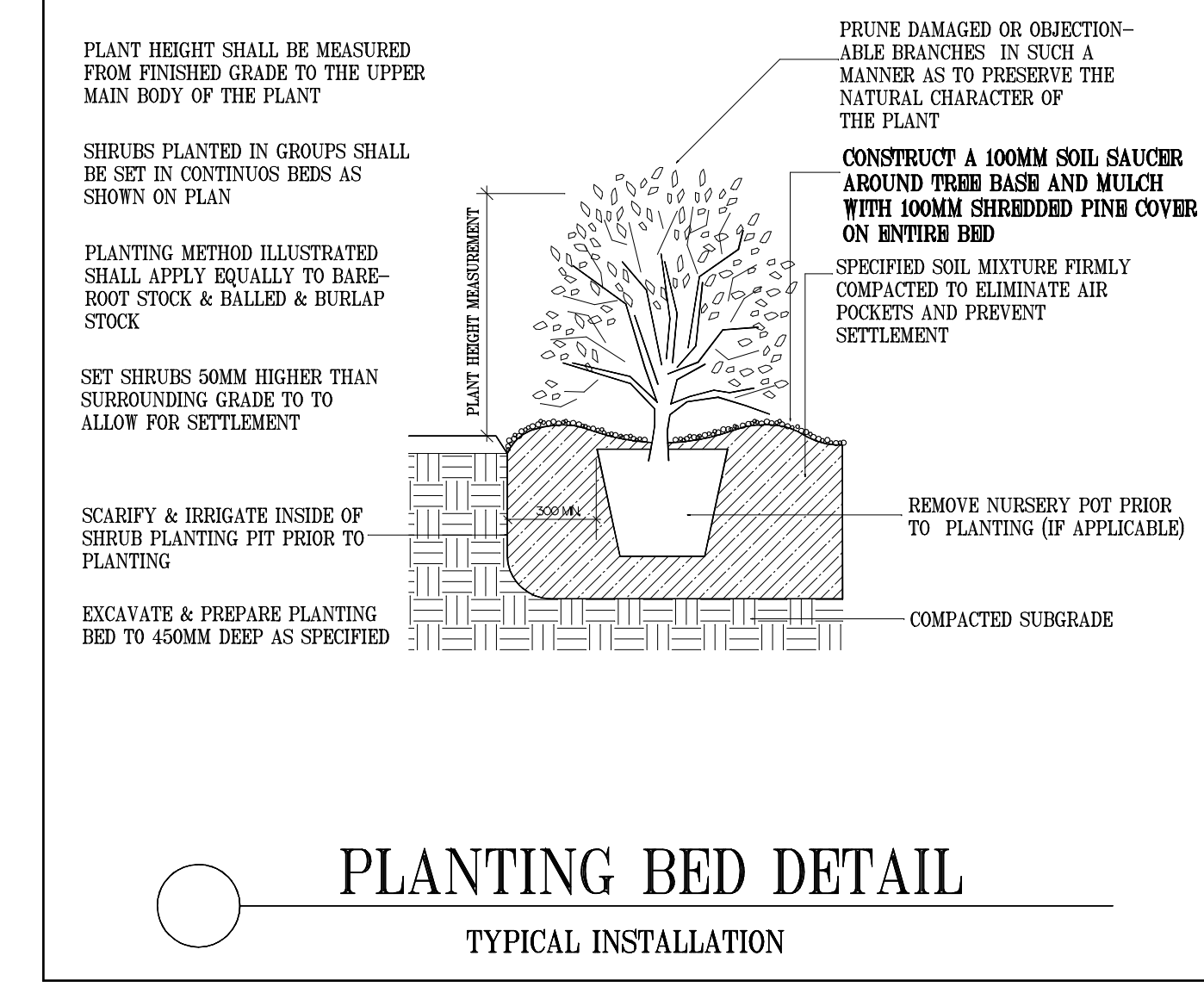

PLANTING BED DETAIL
TYPICAL INSTALLATION

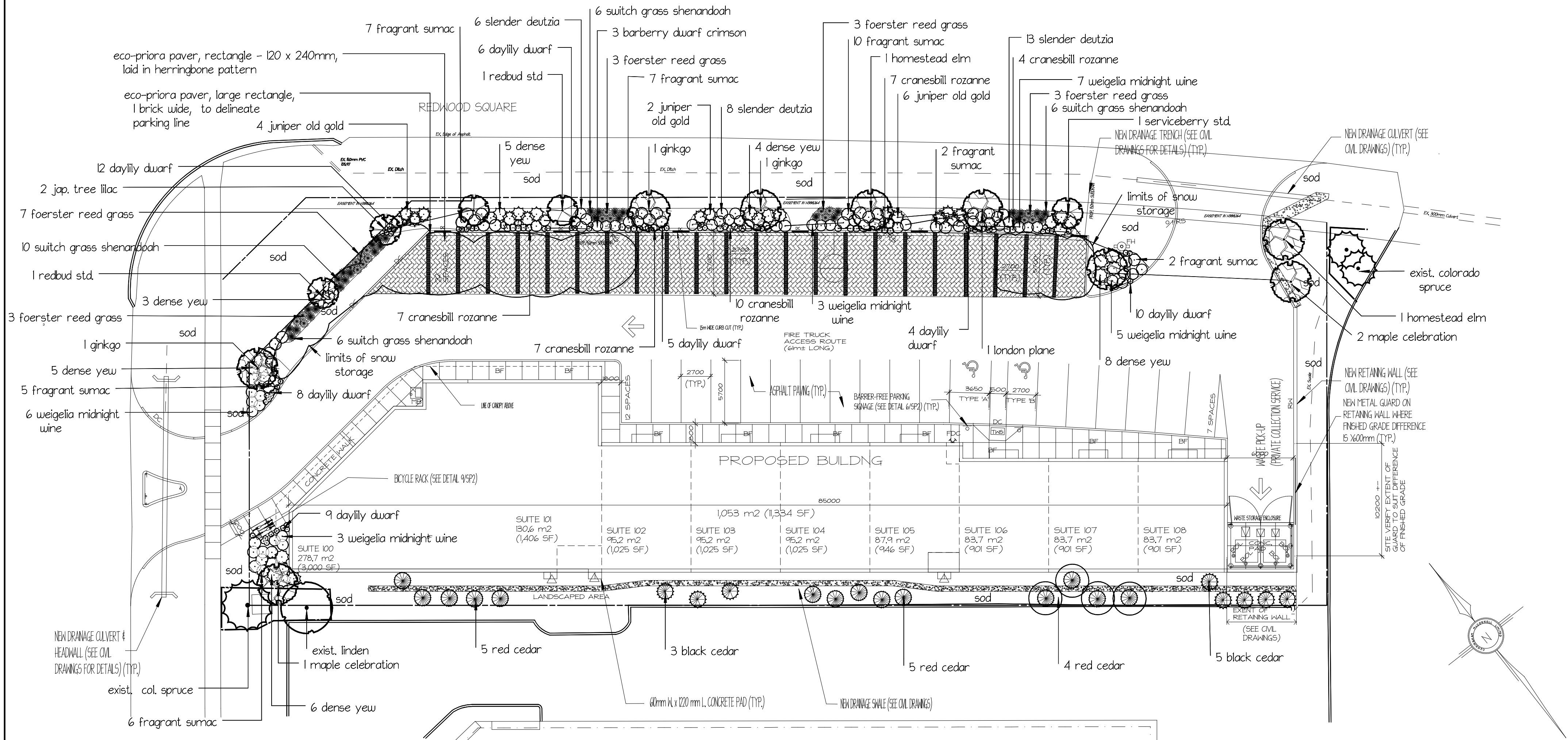

- NOTES**
- Quantities of plant material to be determined by plan layout and take precedence over plant list. Any discrepancies to be reported to Landscape Architect for approval.
 - All plantings must conform to planting details. Topsoil to be 4-12 organic matter, capable of sustaining plant growth.
 - All grass areas to be sodded. Site to be subgraded and 200mm topsoil to be placed.
 - Plant material to be warranted for 2 years.
 - Depth of topsoil in tree planting areas to be 750mm minimum.
 - All easements are free of plants.

Key

- Existing conifer
- Proposed conifer
- Existing deciduous tree
- Proposed deciduous tree
- Proposed shrub
- Proposed perennial
- Proposed protective fencing

| No. | Date | Description |
|-----|----------|---------------------------------------|
| 3 | 12/2/22 | Revisions after further Town Comments |
| 2 | 08/10/22 | Revisions after Town comments |
| 1 | 06/17/21 | Revisions after owner's comments |

James McCracken
Landscape Architect
5 Sunnyside Rd, Jerseyville, ON L0R 1R0
jmcraackendesign@gmail.com
519 754-6345

Landscape Plan

Proposed Office Building
1044 South Service Rd. W.
Oakville

| | |
|------------------|------------------|
| SCALE: 1:250 | PROJECT NO: 2131 |
| DRAWN BY: JLM | SHEET NO: L-2 |
| CHECKED BY: | |
| DATE: June 14/21 | |
| DATE OF PRINT: | |