

1 SOUTH ELEVATION  
SCALE: 1:100

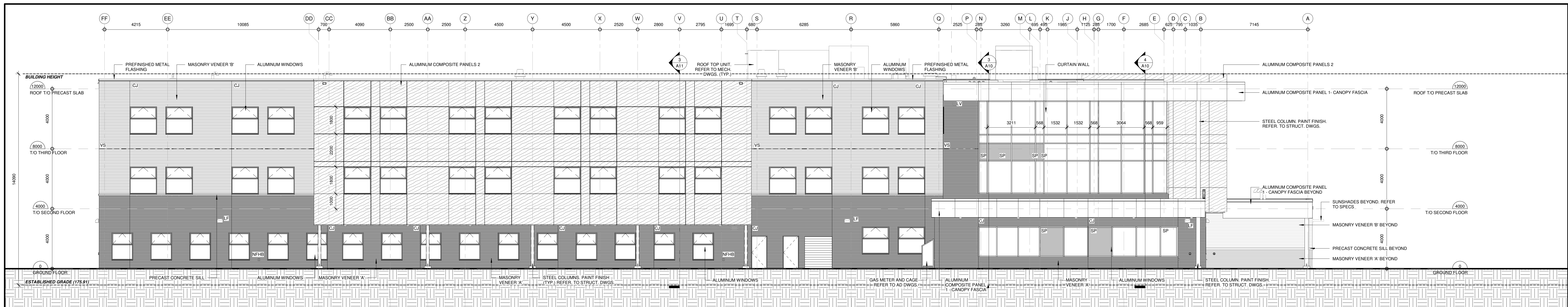

2 WEST ELEVATION  
SCALE: 1:100

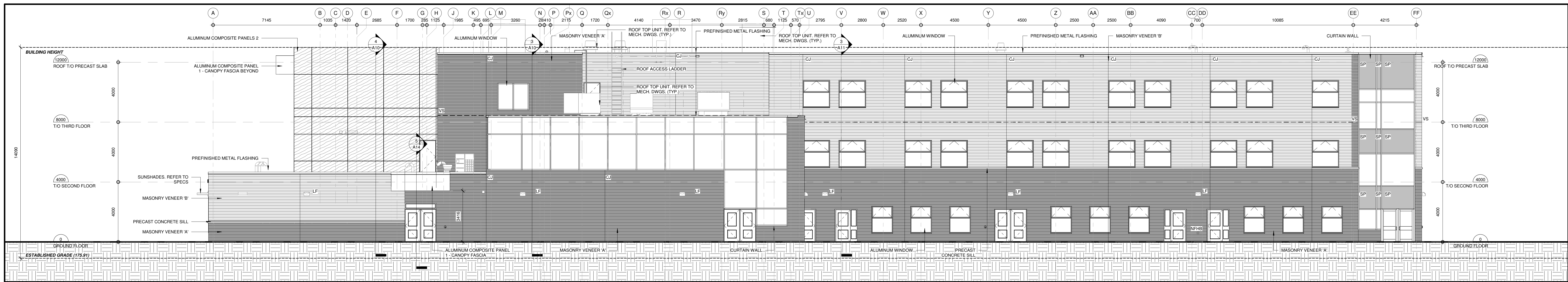

3 EAST ELEVATION  
SCALE: 1:100

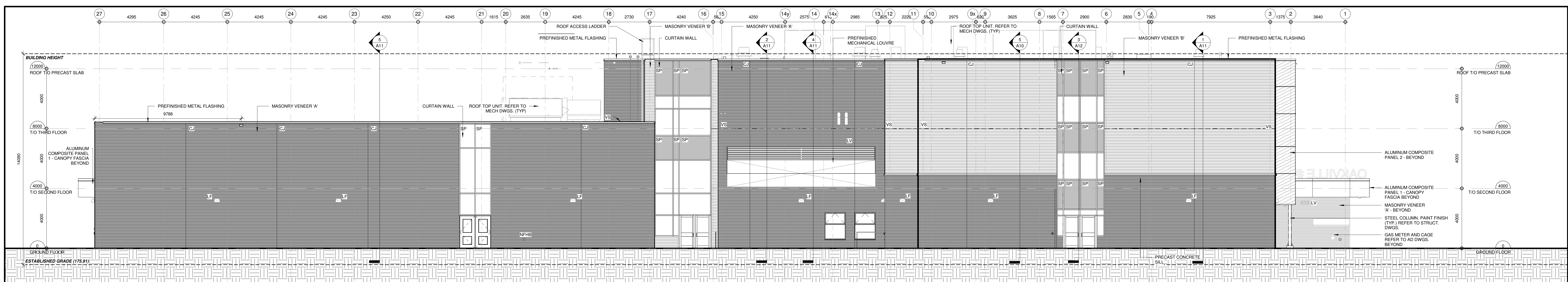

4 NORTH ELEVATION  
SCALE: 1:100

**MATERIAL LEGEND**

- MASONRY VENEER 'A' (DARK GREY)
- MASONRY VENEER 'B' (LIGHT GREY)
- PRECAST SILL (CONCRETE)
- ALUMINUM COMPOSITE PANEL 1 - WHITE
- ALUMINUM COMPOSITE PANEL 2 - WOOD LOOK
- ALUMINUM COMPOSITE PANEL 3 - GREY
- SPANDREL PANEL (GREY)
- SPANDREL PANEL (GREEN)
- SPANDREL PANEL (CONTROL JOINT)
- SPANDREL PANEL (LIGHT FIXTURE)
- SCUPPER
- LOUVRE - REFER TO MECH DWGS
- BRICK VENT - REFER TO MECH DWGS
- VENEER SUPPORT - REFER TO STRUCT DWGS

NO.	REVISIONS	DATE
2	ISSUED FOR IN-SITE PLAN APPLICATION	08.26.22
1	ISSUED FOR SITE PLAN APPROVAL & RESPONSE TO COMMENTS	05.31.22

DRAWINGS ARE NOT TO BE SCALED. CONTRACTOR MUST CHECK AND VERIFY ALL DIMENSIONS AND CONDITIONS ON THE PROJECT AND MUST REPORT ANY DISCREPANCIES TO THE CONSULTANT BEFORE PROCEEDING WITH THE WORK. THE USE OF THIS DRAWING OR PART THEREOF IS FORBIDDEN WITHOUT THE WRITTEN APPROVAL OF THE CONSULTANT.



CERTIFICATE OF PRACTICE #4292  
**OAKVILLE #3 PUBLIC SCHOOL**

SP 1309.001.01  
WHEAT BOOM DRIVE  
OAKVILLE, ON

LEGAL DESCRIPTION:  
BLOCK 45  
PART OF LOT 1, CONVESSION 9  
TOWN OF OAKVILLE, REGION OF HALTON

TENDER NO. # - # - #

HALTON DISTRICT SCHOOL BOARD  
140 KINGSTON EDUCATION CENTRE  
2050 QUEEN PLANE  
BURLINGTON, ON L7R 1Z2  
TEL: (905) 335-3603  
FAX: (905) 335-3602

**ELEVATIONS**

**HOSSACK & ASSOCIATES ARCHITECTS**

4176 DUNDAS STREET S. 105  
MISSISSAUGA, ONTARIO L4W 5G6  
TEL: (905) 897-2224 Fax: (905) 897-6220

SCALE: 1:100 PROJECT: 22104  
DATE: 4/06/2022  
DRAWN: Author DRAWING:  
CHECKED: A09  
PRINT DATE: 9/26/2022 3:37:17 PM  
REVIT FILE: T:\2019\15106102\Revit\HALTON101