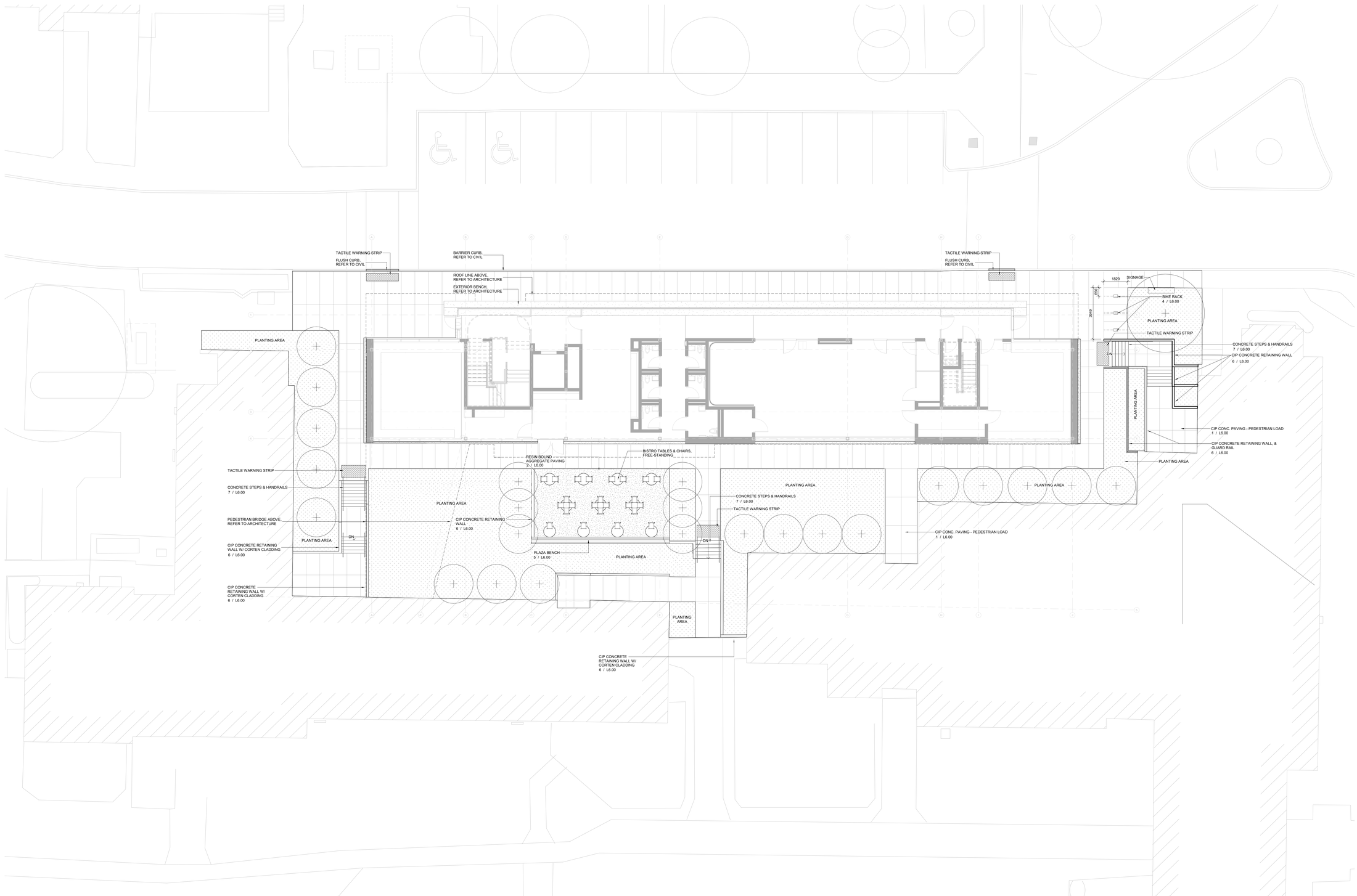

LEGEND

ASHPALT PAVING REFER TO CIVIL DRAWINGS	CIP CONCRETE RETAINING WALL W/ CORTEN CLADDING 6 / L6.00
CIP CONCRET PAVING - PEDESTRIAN 1 / L6.00	FLUSH CURB, REFER TO CIVIL DRAWINGS
RESIN BOUND AGGREGATE PAVING 3 / L6.00	BARRIER CURB, REFER TO CIVIL DRAWINGS
SHRUB & PERENNIAL PLANTING	TACTILE WARNING STRIP
PROPOSED TREES	PLAZA BENCH 5 / L6.00
	BIKE RACK 5 / L6.00

Contractor must check and verify all dimensions on the job, and report any discrepancies to the Architect before proceeding with the work.

Do not scale this drawing.

REVISIONS AND ISSUES

NUMBER	DESCRIPTION	DATE
1	Class D Costing	12/08/2023
3	ISSUED FOR SPA	JAN 26 2024
4	ISSUED FOR SPA 2	APRIL 17 2024

MJMA

maclennan jaunkalns miller architects

425 adelaide street west level 6
toronto ontario m5v 3c1
416 593 6796
www.mjmarchitects.com

BLACKWELL
STRUCTURAL ENGINEERS
134 Peter Street, Suite 1301, Toronto, ON
M5V 2H2
T: 416-593-5300

MCW Consultants Ltd.
MECHANICAL + ELECTRICAL ENGINEERS
207 Queen's Quay West, 615, Toronto, ON
M5J 1A7
T: 416-598-2920

EMC Group Limited
CIVIL ENGINEERS
7577 Keele Street, 200, Concord, ON
POSTAL CODE
T: 905-738-3939

APPLEBY COLLEGE
540 Lakeshore Road West, Oakville, ON
L6K 3P1
T: 905-845-4681

KEYPLAN

NORTH ARROW

ONTARIO ASSOCIATION OF ARCHITECTS
EDWARD D. K. WATSON
LICENCE
1950

PROJECT TITLE
Appleby College Cockwell Hall – Site Model

Street
City, State Zip

DRAWING TITLE
LANDSCAPE PLAN

SCALE
1 : 100

DATE

PROJECT NUMBER
2309

DRAWING NUMBER
L1.00

4/17/2024 5:37:46 PM
Autodesk Docs://ACCH Appleby Cockwell/2309_Appleby-Cockwell_SITE_R24.rvt