

THIS DRAWING, AS AN INSTRUMENT OF SERVICE IS PROVIDED BY AND IS THE PROPERTY OF THE ICKE BROCHU ARCHITECTS INC. THE CONTRACTOR SHALL VERIFY AND ACCEPT RESPONSIBILITY FOR ALL DIMENSIONS AND CONDITIONS ON SITE AND SHALL NOTIFY ICKE BROCHU ARCHITECTS INC. OF ANY VARIATIONS FROM THE SUPPLIED INFORMATION. ICKE BROCHU ARCHITECTS INC. IS NOT RESPONSIBLE FOR THE ACCURACY OF THE CONSULTANT INFORMATION. REFER TO APPROPRIATE SURVEY, STRUCTURAL, MECHANICAL, ELECTRICAL, LANDSCAPE, ETC. CONSULTANT DRAWINGS BEFORE PROCEEDING WITH THE WORK. CONSTRUCTION MUST CONFORM TO ALL APPLICABLE CODES AND REQUIREMENTS OF AUTHORITIES HAVING JURISDICTION. THE ARCHITECTURAL SYMBOLS ARE FOR GRAPHIC REPRESENTATION ONLY. THIS DRAWING IS NOT TO BE SCALED.

THIS DRAWING IS NOT TO BE USED FOR CONSTRUCTION PURPOSES UNLESS COUNTER SIGNED BY THE ARCHITECT.

ANDRÉ BROCHU  
DPL\_ARCH, OAA MRAC

DATE

**MATERIAL LIST**

- ① - THIN BRICK PRECAST PANELS
- ② - PRECAST WINDOW SURROUND
- ③ - PRECAST WINDOW SILL
- ④ - PRECAST COPING
- ⑤ - TINTED GLAZING IN PREFINISHED ALUMINUM FRAMING
- ⑥ - PREFINISHED ALUMINUM SLAB COVER
- ⑦ - PREFINISHED ALUMINUM LOUVERS
- ⑧ - SPANDREL GLASS PANEL
- ⑨ - CLEAR GLASS RAILING
- ⑩ - PREFINISHED ALUMINUM CANOPY

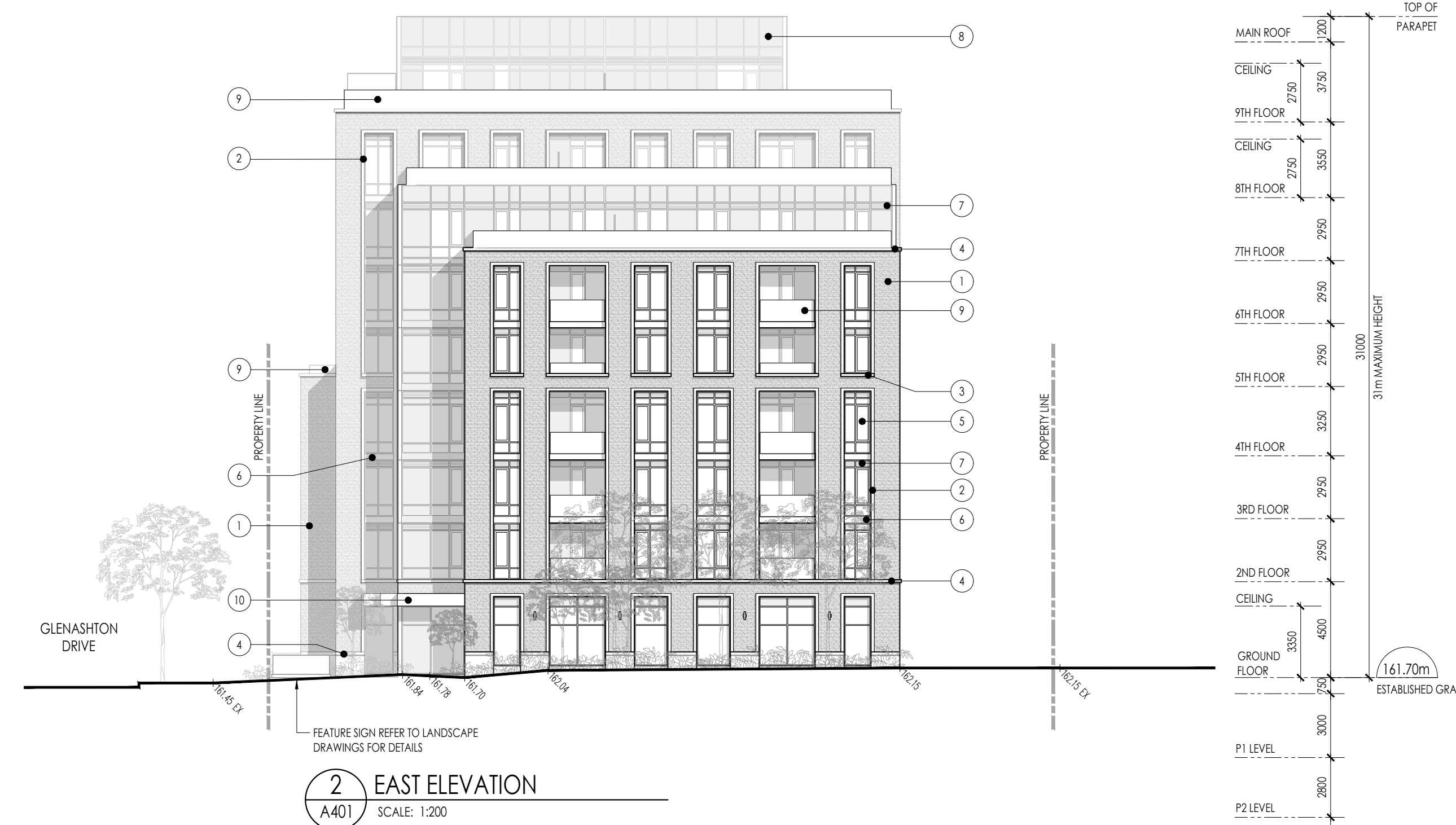

1 FEB 25, 2022 ISSUED FOR SITE PLAN APPROVAL AB

NO. DATE ISSUE BY

Issued



ICKE | BROCHU  
ARCHITECTS INC.  
517 Wellington St W., Suite 201, Toronto, Ontario, M5V 1G1  
1.647.288.1800 | icbarchitects.net



**THE ASHTON  
RESIDENTIAL DEVELOPMENT**

315 GLENASHTON DRIVE OAKVILLE, ONTARIO

**BUILDING ELEVATIONS**

Date	APRIL 1, 2021	Drawn By	PL
Scale	1:200	Reviewed By	AB
Project No.	20.06	Drawing No.	A401
Plot Date	February 28, 2022		



**MATERIAL LIST**

- ① - THIN BRICK PRECAST PANELS
- ② - PRECAST WINDOW SURROUND
- ③ - PRECAST WINDOW SILL
- ④ - PRECAST COPING
- ⑤ - TINTED GLAZING IN PREFINISHED ALUMINUM FRAMING
- ⑥ - PREFINISHED ALUMINUM SLAB COVER
- ⑦ - PREFINISHED ALUMINUM LOUVERS
- ⑧ - SPANDREL GLASS PANEL
- ⑨ - CLEAR GLASS RAILING
- ⑩ - PREFINISHED ALUMINUM CANOPY

THIS DRAWING, AS AN INSTRUMENT OF SERVICE IS PROVIDED BY AND IS THE PROPERTY OF THE ICKE BROCHU ARCHITECTS INC.  
 THE CONTRACTOR SHALL VERIFY AND ACCEPT RESPONSIBILITY FOR ALL DIMENSIONS AND CONDITIONS ON SITE AND SHALL NOTIFY ICKE BROCHU ARCHITECTS INC. OF ANY VARIATIONS FROM THE SUPPLIED INFORMATION.  
 ICKE BROCHU ARCHITECTS INC. IS NOT RESPONSIBLE FOR THE ACCURACY OF THE CONSULTANT INFORMATION.  
 REFER TO APPROPRIATE SURVEY, STRUCTURAL, MECHANICAL, ELECTRICAL, LANDSCAPE, ETC. CONSULTANT DRAWINGS BEFORE PROCEEDING WITH THE WORK.  
 CONSTRUCTION MUST CONFORM TO ALL APPLICABLE CODES AND REQUIREMENTS OF AUTHORITIES HAVING JURISDICTION.  
 THE ARCHITECTURAL SYMBOLS ARE FOR GRAPHIC REPRESENTATION ONLY.

THIS DRAWING IS NOT TO BE SCALED.

THIS DRAWING IS NOT TO BE USED FOR CONSTRUCTION PURPOSES UNLESS COUNTER SIGNED BY THE ARCHITECT.

ICKE BROCHU  
 DPL ARCH, OAA MRAC

DATE



1 FEB 25, 2022 ISSUED FOR SITE PLAN APPROVAL AB

NO. DATE ISSUE BY

Issued

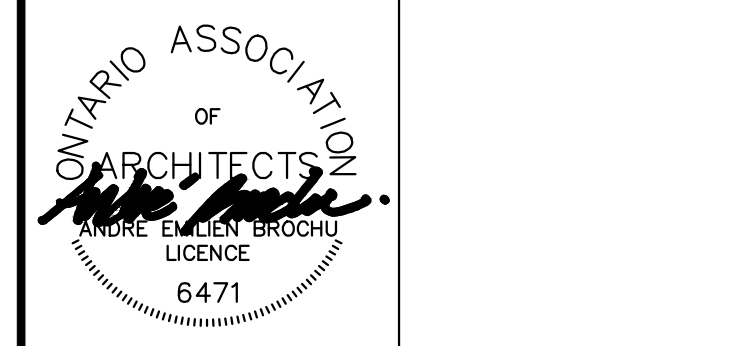

**THE ASHTON  
 RESIDENTIAL DEVELOPMENT**

315 GLENASHTON DRIVE OAKVILLE, ONTARIO

**BUILDING ELEVATIONS**

Date	APRIL 1, 2021	Drawn By	PL
Scale	1:200	Reviewed By	AB
Project No.	20.06	Drawing No.	A402
Plot Date	February 28, 2022		