

2264 TRAFALGAR ROAD THE ASHTON OAKVILLE, ON

LANDSCAPE ARCHITECTURAL DRAWING PACKAGE DRAWING INDEX

LANDSCAPE PLAN	L1
PLANTING PLAN / STREETSCAPE PLAN	L2
CANOPY COVER PLAN	L3
LANDSCAPE DETAILS	LD1
LANDSCAPE DETAILS	LD2
LANDSCAPE DETAILS	LD3
LANDSCAPE DETAILS	LD4

Landscape Architect:
Schollen & Company Inc.
30 Wertheim Court, Unit 15
Richmond Hill, Ontario L4B 1B9
TEL: 289-695-0009
FAX: 289-695-0010

Client:
Times Group Corporation
3985 Hwy 7, Unit 202
Markham, ON L3R 2A2

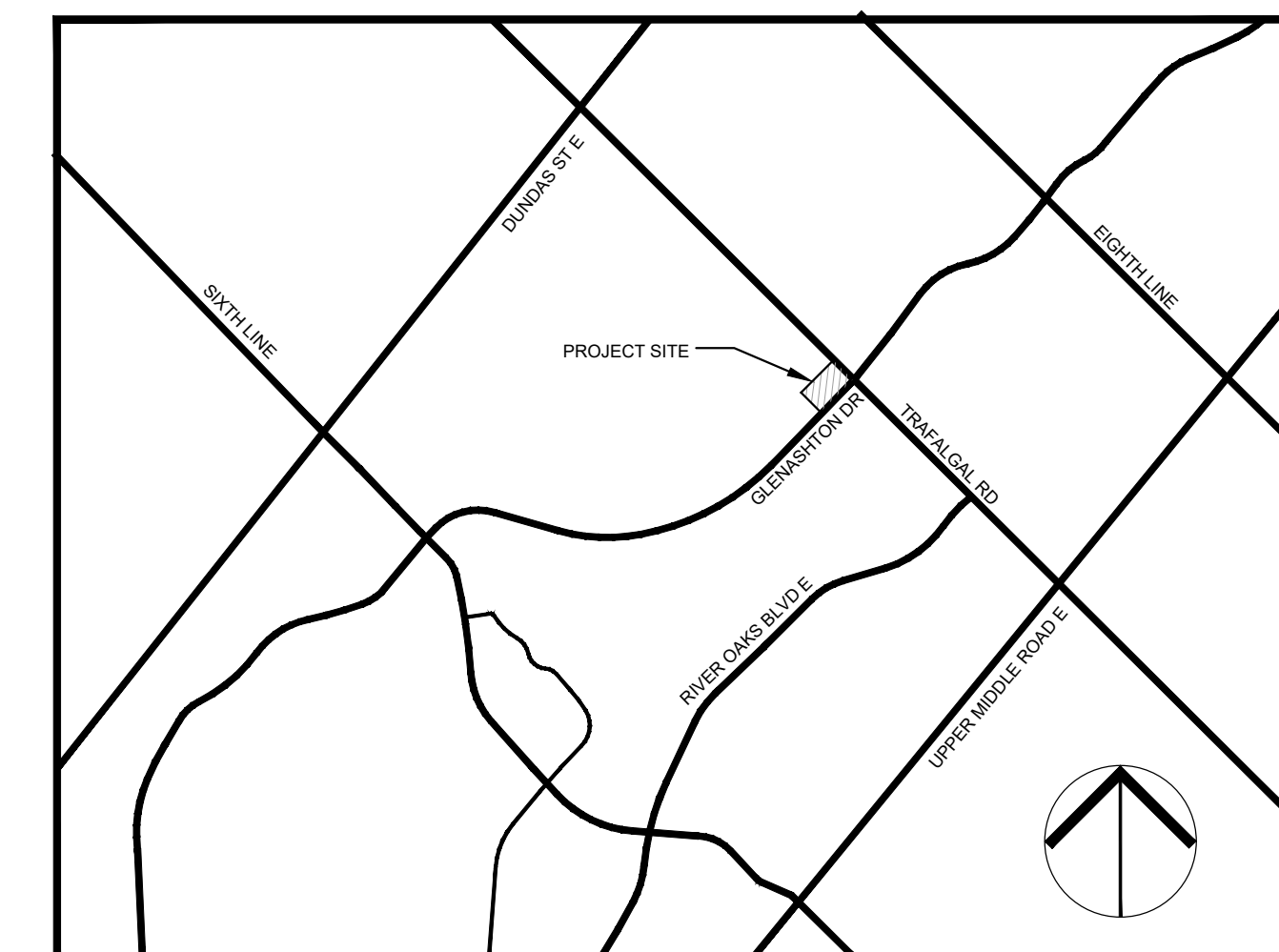

KEY PLAN - N.T.S.

No.	Revision	Date	By
1	Issued for First Town Submission	2022/02/23	RMS
2	Issued for Second Town Submission	2022/09/02	RMS
3	Issued for Third Town Submission	2022/12/02	RMS
4	Issued for Fourth Town Submission	2023/04/20	RMS

This document is submitted by Schollen & Company Inc. to the client in confidence. The document contains confidential and/or technical information, and its unauthorized disclosure could reasonably result in significant professional and financial harm to Schollen & Company Inc. Any damages arising from unauthorized use of this document or the information contained therein shall be borne by the party making such unauthorized use.

No.	Revision	Date	By
1	Issued for First Town Submission	2022/02/23	RMS
2	Issued for Second Town Submission	2022/09/02	RMS
3	Issued for Third Town Submission	2022/12/02	RMS
4	Issued for Fourth Town Submission	2023/04/20	RMS

LEGEND

- UNIT CONCRETE PAVING
- POURED CONCRETE PAVING
- SEED MIX
- SOD
- PERENNIALS / GRASSES / GROUNDCOVER
- DECORATIVE METAL FENCE - 1.2m HT
- DECORATIVE METAL FENCE
- DOWNLIGHT
- LIGHT BOLLARD
- BOLLARD
- BIKE RING
- METAL BENCH
- DECIDUOUS TREE
- CONIFEROUS TREE
- SMALL MULTI-STEM TREE
- CONIFEROUS SHRUB
- EXISTING TREE TO REMAIN

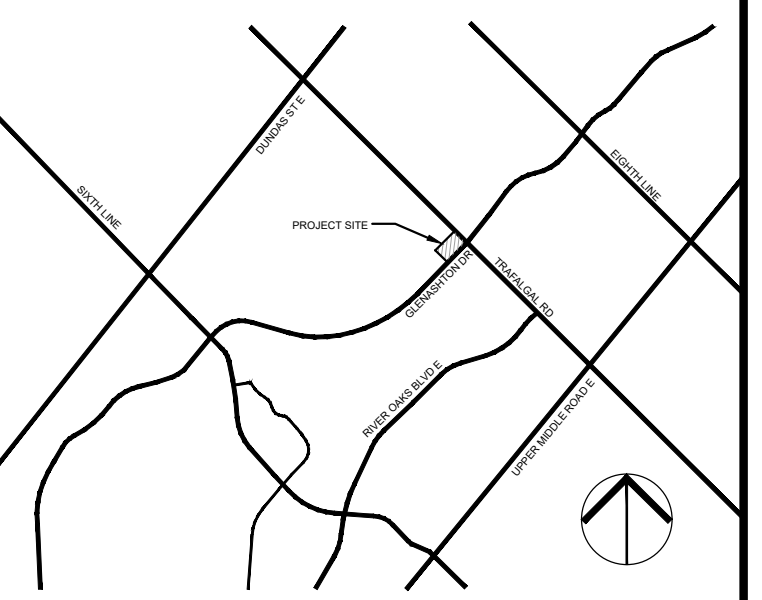

KEYPLAN
N.T.S.

Drawing Prepared By:
SCHOLLEN & Company Inc.
 30 Wertheim Court, Unit 15
 Richmond Hill, Ontario L4B 1B9
 T: 289-695-0009
 F: 289-695-0010

Client:
TIMES GROUP

Project Name:
2264 TRAFALGAR ROAD
 OAKVILLE, ON

Drawing Title:
LANDSCAPE PLAN

Scale: 1:200	Project No.: 2021011	Drawing No.: L1
Drawn: NS	Checked: RMS	
Date: February 2022	Plot Date: 20/04/2023	

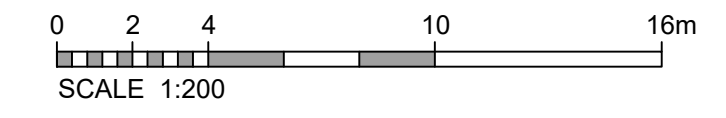
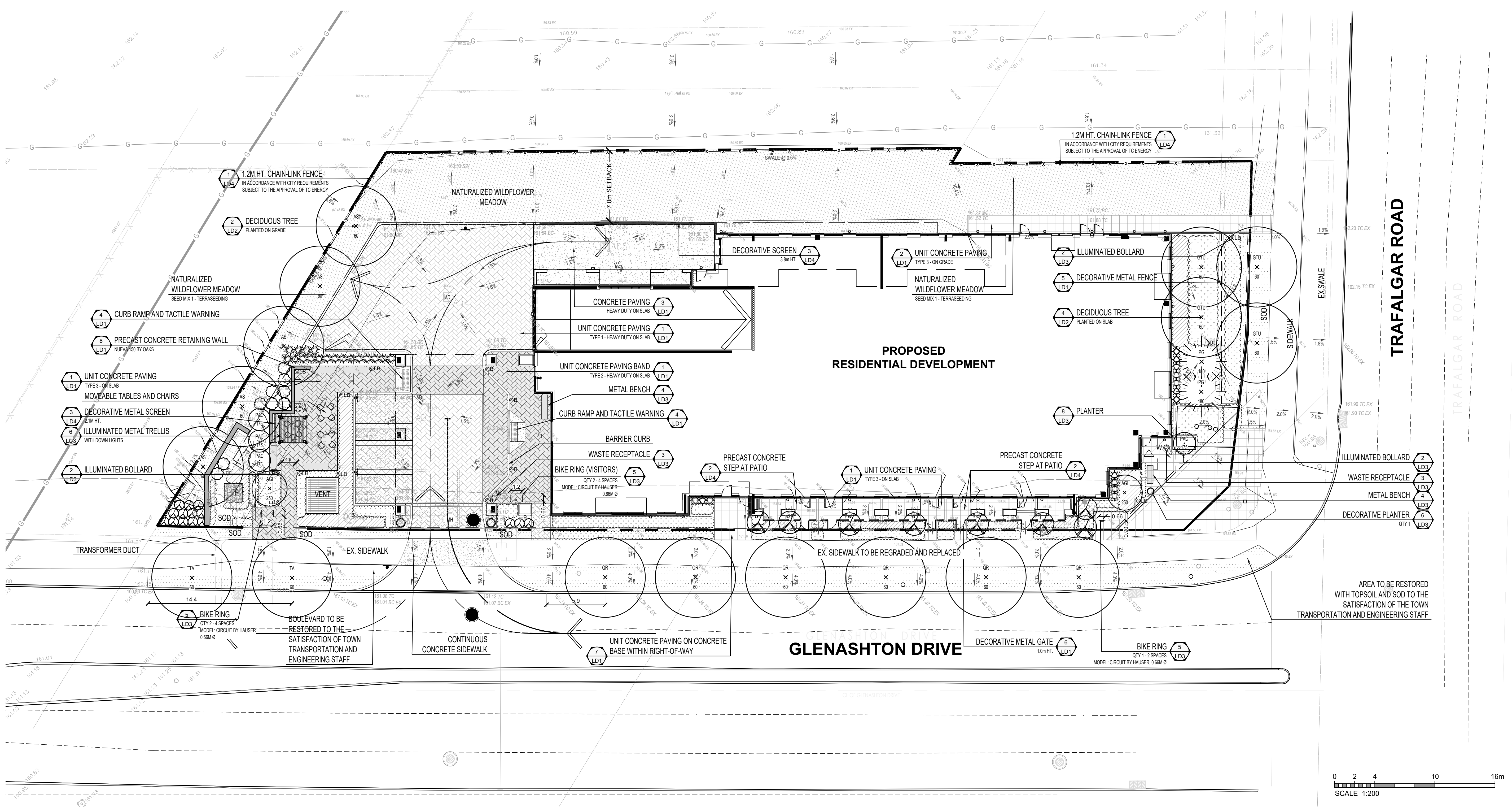

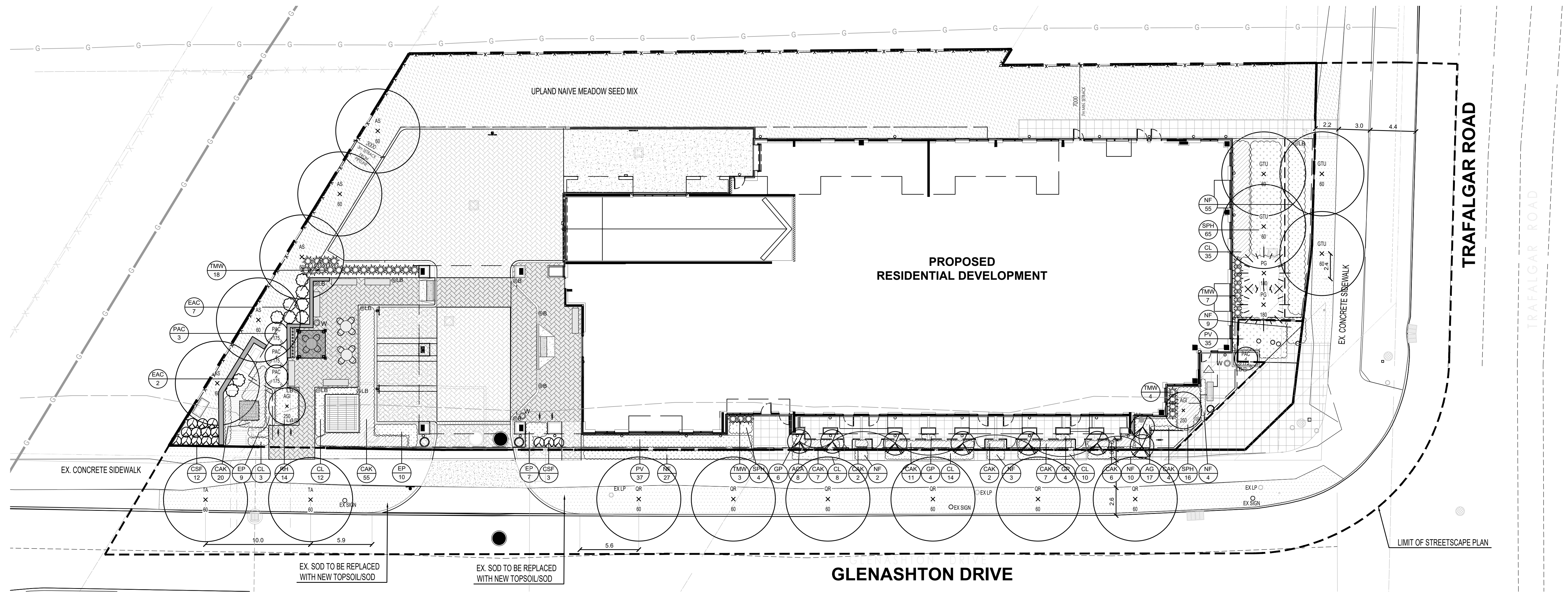

PLANTING PLAN / STREETScape PLAN

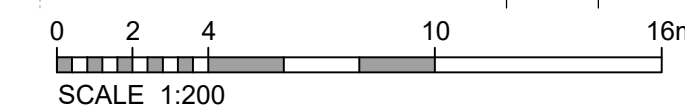

Copyright Statement

©2022 SCHOLLEN & COMPANY INC. All rights reserved. This document is protected under copyright law and may not be reproduced in any form without the prior written permission of Schollen & Company Inc. Drawings and Specifications are the property of the Landscape Architect.

This document is submitted by Schollen & Company Inc. to the client in confidence. The document contains confidential and/or technical information, and its unauthorized disclosure could reasonably result in significant professional and financial harm to Schollen & Company Inc. Any damages arising from unauthorized use of this document or the information contained therein shall be borne by the party making such unauthorized use.

No.	Revision	Date	By
1	Issued for First Town Submission	2022/02/23	RMS
2	Issued for Second Town Submission	2022/09/02	RMS
3	Issued for Third Town Submission	2022/12/02	RMS
4	Issued for Fourth Town Submission	2023/04/20	RMS

LEGEND

- UNIT CONCRETE PAVING
- POURED CONCRETE PAVING
- SEED MIX
- SOD
- PERENNIALS / GRASSES / GROUNDCOVER
- DECORATIVE METAL FENCE - 1.2m HT
- DECORATIVE METAL FENCE
- DOWNLIGHT
- LIGHT BOLLARD
- BOLLARD
- BIKE RING
- METAL BENCH
- DECIDUOUS TREE
- CONIFEROUS TREE
- SMALL MULTI-STEM TREE
- CONIFEROUS SHRUB
- EXISTING TREE TO REMAIN

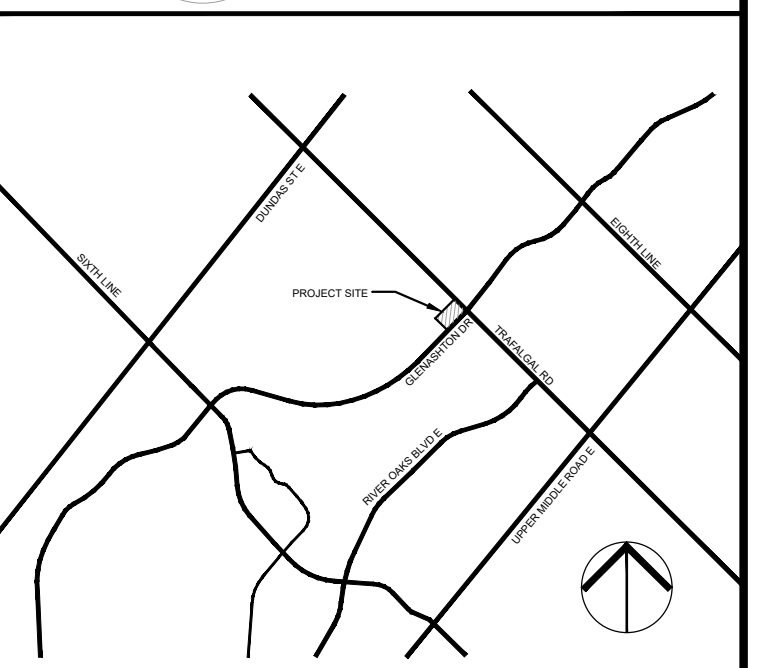

KEYPLAN
N.T.S.

Drawing Prepared By:
SCHOLLEN & Company Inc.
30 Wertheim Court, Unit 15
Richmond Hill, Ontario L4B 1B9
T: 289-695-0009
F: 289-695-0010

Client:
TIMES GROUP

Project Name:
2264 TRAFALGAR ROAD
OAKVILLE, ON

Drawing Title:
**PLANTING PLAN/
STREETScape PLAN**

Scale: 1:200
Project No: 2021011
Drawing No.: **L2**

Drawn: NS
Checked: RMS

Date: February 2022
Plot Date: 20/04/2023

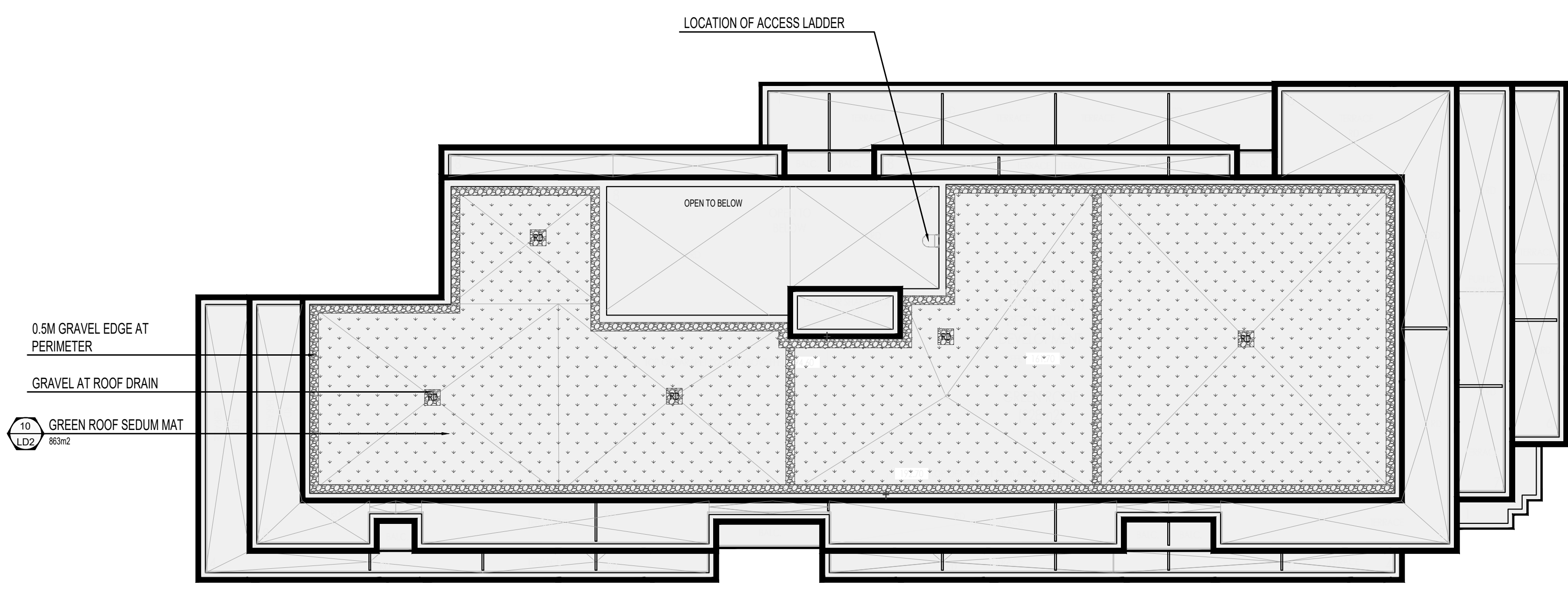

GREEN ROOF PLAN

SEDUM MAT:
MIX OF SEDUM ALBUM, SEDUM ACRE, SEDUM SPURIUM, SEDUM FLORIFERUM, SEDUM KAMSHATICUM, SEDUM REFLEXUM, SEDUM SEXANGULARE, AND SEDUM HYBRIDUM.

PRE-CULTIVATED VEGETATION MATS WITH FIRMLY ROOTED, FOR EXTENSIVE GREEN ROOFS SUITABLE PLANT SPECIES, PRE-CULTIVATED OVER ONE GROWING SEASON IN THE FIELD. DELIVERY WEIGHT: APPROX. 16-20 KG/M² (3-5LBS/FT²), HEIGHT: CA. 20-25 MM (0.75 -1M). STANDARD DIMENSIONS: CA. 1.20 M X 2.00 M

SEDUM MAT PROVIDED BY ZINCO CANADA

PLANT LIST

DECIDUOUS TREES

KEY	QTY.	BOTANICAL NAME	COMMON NAME	SIZE	ROOTS	REMARKS
AG250	2	Acer glabrum 'Ruby Slippers'	Ruby Slippers Amur Maple	250 cm ht	W.B.	Multi-stem
AS60	5	Acer saccharinum	Silver Maple	60mm cal	W.B.	-
ACA60	8	Amelanchier canadensis	Shadblow Serviceberry/Juneberry	60mm da	W.B.	Multi-stem
GTU60	4	Gleditsia inaequalis 'Surburn'	Surburn Honeylocust	60mm da	W.B.	-
TA60	2	Tilia americana	Basewood	60mm da	W.B.	-
QR60	6	Quercus rubra	Red Oak	60mm	W.B.	-

CONIFEROUS TREES

KEY	QTY.	BOTANICAL NAME	COMMON NAME	SIZE	ROOTS	REMARKS
PAC175	4	Picea abies 'Cupressin'	Columnar Norway Spruce	175cm ht	W.B.	-
PC180	2	Picea glauca	White Spruce	180cm ht	W.B.	-

CONIFEROUS SHRUBS

KEY	QTY.	BOTANICAL NAME	COMMON NAME	SIZE	ROOTS	REMARKS
TMW	32	Taxus media 'Ward'	Ward's Yew	40cm ht	3 gal pot	0.8m o/c

DECIDUOUS SHRUBS

KEY	QTY.	BOTANICAL NAME	COMMON NAME	SIZE	ROOTS	REMARKS
CSF	15	Cornus sericea 'Flamingo'	Yellowtwig Dogwood	100cm ht	5 gal pot	-
EAC	9	Euconymus alatus 'Compact'	Dwarf Burning Bush	50cm ht	CG / FP	-

PERENNIALS, GRASSES AND GROUNDCOVERS

KEY	QTY.	BOTANICAL NAME	COMMON NAME	SIZE	ROOTS	REMARKS
AG	17	Andropogon gerardi	Big Bluestem	30cm ht	1 gal	0.7m o/c
CAK	114	Calamagrostis arun. 'Varf Foerster'	K.F. Feather Reed Grass	40cm ht	1 gal	0.7m o/c
CL	82	Coneopsis lanceolata	Lanceolal Tickseed	45cm ht	15cm pot	0.7m o/c
EP	26	Echinacea purpurea	Purple Coneflower	30cm ht	1 gal	0.7m o/c
GP	14	Gaillardia procumbens	Wintergreen	15cm ht	10cm pot	0.4m o/c
NF	110	Nepeta x 'bassensis' Walker's Low'	Walker's Low Catmint	30cm	1 gal	0.7m o/c
PV	72	Panicum virgatum	Switch Grass	100cm ht	1 gal	0.7m o/c
RH	14	Rudbeckia hirta	Black Eyed Susan	45cm ht	1gal	0.7m o/c
SPH	85	Sporobolus heterolepis	Prairie dropseed	40cm ht	1 gal	0.7m o/c

SEED MIX

COMMON NAME	SCIENTIFIC NAME	% OF MIX
Black Eyed Susan	Rudbeckia hirta	10%
Blue Wood	(Heart Leaved Aster)Aster cordifolius	1%
Canada Anemone	Anemone canadensis	1%
Canada Goldenrod	Solidago canadensis	2%
Common Milkweed	Asclepias syriaca	2%
Evening Primrose	Oenothera biennis	25%
Grass Leaved Goldenrod	Euthamia graminifolia	1%
Meadow/Open Field Sedge	Carex granularis	15%
New England Aster	Aster novae-angliae	1%
Riverbank Wild Rye	Elymus riparius	40%
Virgins Bower	Clematis virginiana	1%
Wild Bergamot	Monarda fistulosa	1%

APPLICATION RATE: 22 - 25 KG/HA
METHOD: TERRASEEDING
COVER CROP
Common Oats
Buckwheat
Avena sativa
Fagopyrum esculentum
50%
50%

Copyright Statement
 ©2022 SCHOLLEN & COMPANY INC. All rights reserved. This document is protected under copyright law and may not be reproduced in any form without the prior written permission of Schollen & Company Inc. Drawings and Specifications are the property of the Landscape Architect.
 This document is submitted by Schollen & Company Inc. to the client in confidence. The document contains confidential and/or technical information, and its unauthorized disclosure could reasonably result in significant professional and financial harm to Schollen & Company Inc. Any damages arising from unauthorized use of this document or the information contained therein shall be borne by the party making such unauthorized use.

No.	Revision	Date	By
1	Issued for First Town Submission	2022/02/23	RMS
2	Issued for Second Town Submission	2022/09/02	RMS
3	Issued for Third Town Submission	2022/12/02	RMS
4	Issued for Fourth Town Submission	2023/04/20	RMS

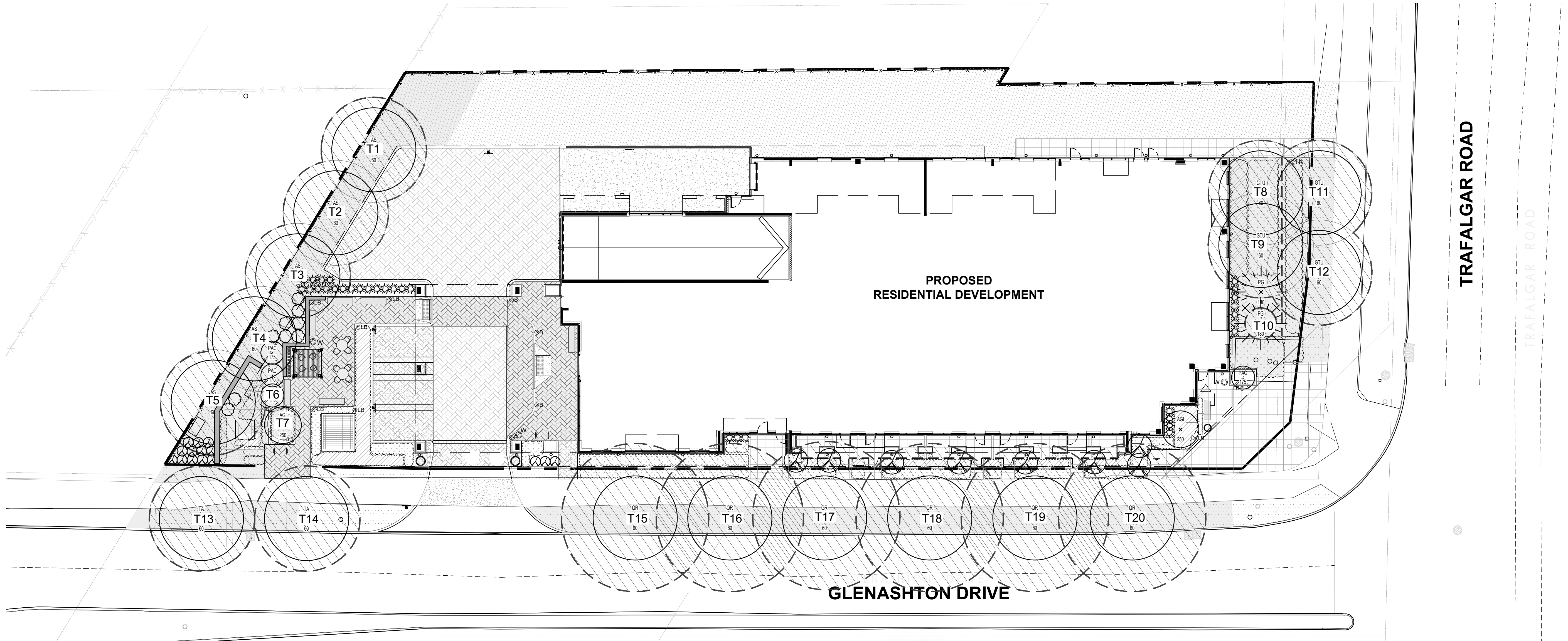

LEGEND

T1 PROPOSED CANOPY COVER

SOIL AREA - 900MM DEPTH

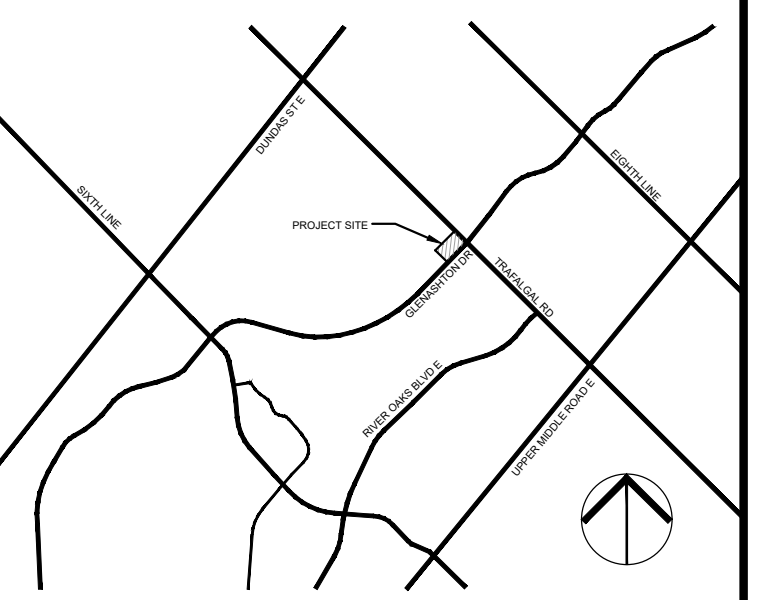

Development application guidelines ■ Canopy cover plan and canopy calculation chart

CANOPY CALCULATION CHART TEMPLATE

Submit a separate chart for on-site condition and for streetscape (municipal right-of-way)
 [R] References direction for completing canopy coverage plan and chart

FILE NUMBER: 2264 Trafalgar Road - Site Plan
 FILE NAME: 2264 Trafalgar Road - Site Plan
 CANOPY COVER TARGET [1]: 20% (based on land use)

Tree #	Species	Stature (S.M.L) [3]	Soil Volume per Tree (m³) [2]	Canopy Area (m²) [3]	Canopy Area Sub-total (m²)
Proposed Canopy On Site					
T1	Acer saccharinum, Silver Maple	M	31.6m³	78.5m²	
T2	Acer saccharinum, Silver Maple	M	31.6m³	78.5m²	
T3	Acer saccharinum, Silver Maple	M	31.6m³	78.5m²	
T4	Acer saccharinum, Silver Maple	M	31.6m³	78.5m²	
T5	Acer saccharinum, Silver Maple	M	31.6m³	78.5m²	
T6	Picea abies 'Cupressina'	S	31.6m³	7m²	
T7	Acer ginnala 'Ruby Slippers'	S	31.6m³	7m²	
T8	Gleditsia triacanthos 'Sunburst'	M	35.1m³	78.5m²	
T9	Gleditsia triacanthos 'Sunburst'	M	35.1m³	78.5m²	
T10	Picea glauca, White Spruce	S	35.1m³	7m²	
GR1	Green Roof	n/a	n/a	925m²	1495.5m²
Existing Canopy On Site [4]					
Subtotal of proposed canopy					
Subtotal of existing canopy					
multiplied by bonus factor of 1.5					
Existing Canopy Overhanging Site [4]					
Subtotal of existing overhanging canopy					
Total # of Trees					10 + Green Roof
Total Canopy Area (m²)					1495.5m²

Canopy Summary

Total Site Area	3570 m²
Site Canopy Cover	42 %
Canopy Cover Target by Land Use [1]	20 %

Parking Area Summary [5]

Total Parking Spaces Proposed	3
Total # of Trees in or within 5m of Parking Area	n/a

CANOPY CALCULATION - SITE PLAN

Development application guidelines ■ Canopy cover plan and canopy calculation chart

CANOPY CALCULATION CHART TEMPLATE

Submit a separate chart for on-site condition and for streetscape (municipal right-of-way)
 [R] References direction for completing canopy coverage plan and chart

FILE NUMBER: 2264 Trafalgar Road - Streetscape (Right-of-Way only)
 FILE NAME: 2264 Trafalgar Road - Streetscape (Right-of-Way only)
 CANOPY COVER TARGET [1]: 20% (based on land use)

Tree #	Species	Stature (S.M.L) [3]	Soil Volume per Tree (m³) [2]	Canopy Area (m²) [3]	Canopy Area Sub-total (m²)
Proposed Canopy On Site					
T11	Gleditsia triacanthos 'Sunburst'	M	35.1m³	78.5m²	
T12	Gleditsia triacanthos 'Sunburst'	M	35.1m³	78.5m²	
T13	Tilia americana	M	28m³	78.5m²	
T14	Tilia americana	M	28m³	78.5m²	
T15	Quercus rubra*	L	28m³	154m²	
T16	Quercus rubra*	L	28m³	154m²	
T17	Quercus rubra*	L	28m³	154m²	
T18	Quercus rubra*	L	28m³	154m²	
T19	Quercus rubra*	L	28m³	154m²	
T20	Quercus rubra*	L	28m³	154m²	
Planted in existing boulevard					1050m²
Existing Canopy On Site [4]					**Overlap excluded
Subtotal of existing canopy					
multiplied by bonus factor of 1.5					
Existing Canopy Overhanging Site [4]					
Subtotal of existing overhanging canopy					
Total # of Trees					10
Total Canopy Area (m²)					1050m²

Canopy Summary

Total Site Area	1139 m²
Site Canopy Cover	92 %
Canopy Cover Target by Land Use [1]	20 %

Parking Area Summary [5]

Total Parking Spaces Proposed	n/a
Total # of Trees in or within 5m of Parking Area	n/a

CANOPY CALCULATION - STREETScape

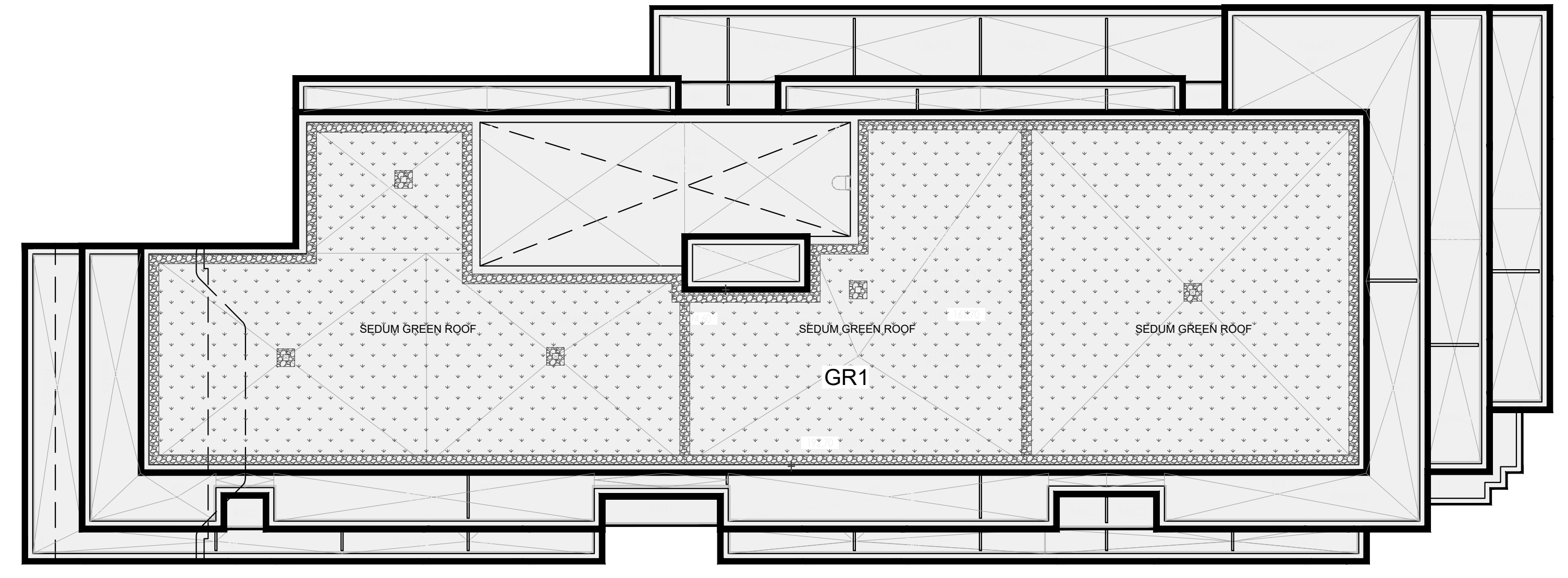

PROPOSED GREEN ROOF PLAN - 863m²

KEYPLAN
 N.T.S.

Drawing Prepared By:
SCHOLLEN & Company Inc.
 30 Wertheim Court, Unit 15
 Richmond Hill, Ontario L4B 1B9
 T: 289-695-0009
 F: 289-695-0010

Client:
TIMES GROUP

Project Name:
2264 TRAFALGAR ROAD
 OAKVILLE, ON

Drawing Title:
CANOPY COVER PLAN

Scale: 1:200	Project No: 2021011	Drawing No.: L3
Drawn: NS	Checked: RMS	
Date: February 2022	Plot Date: 20/04/2023	

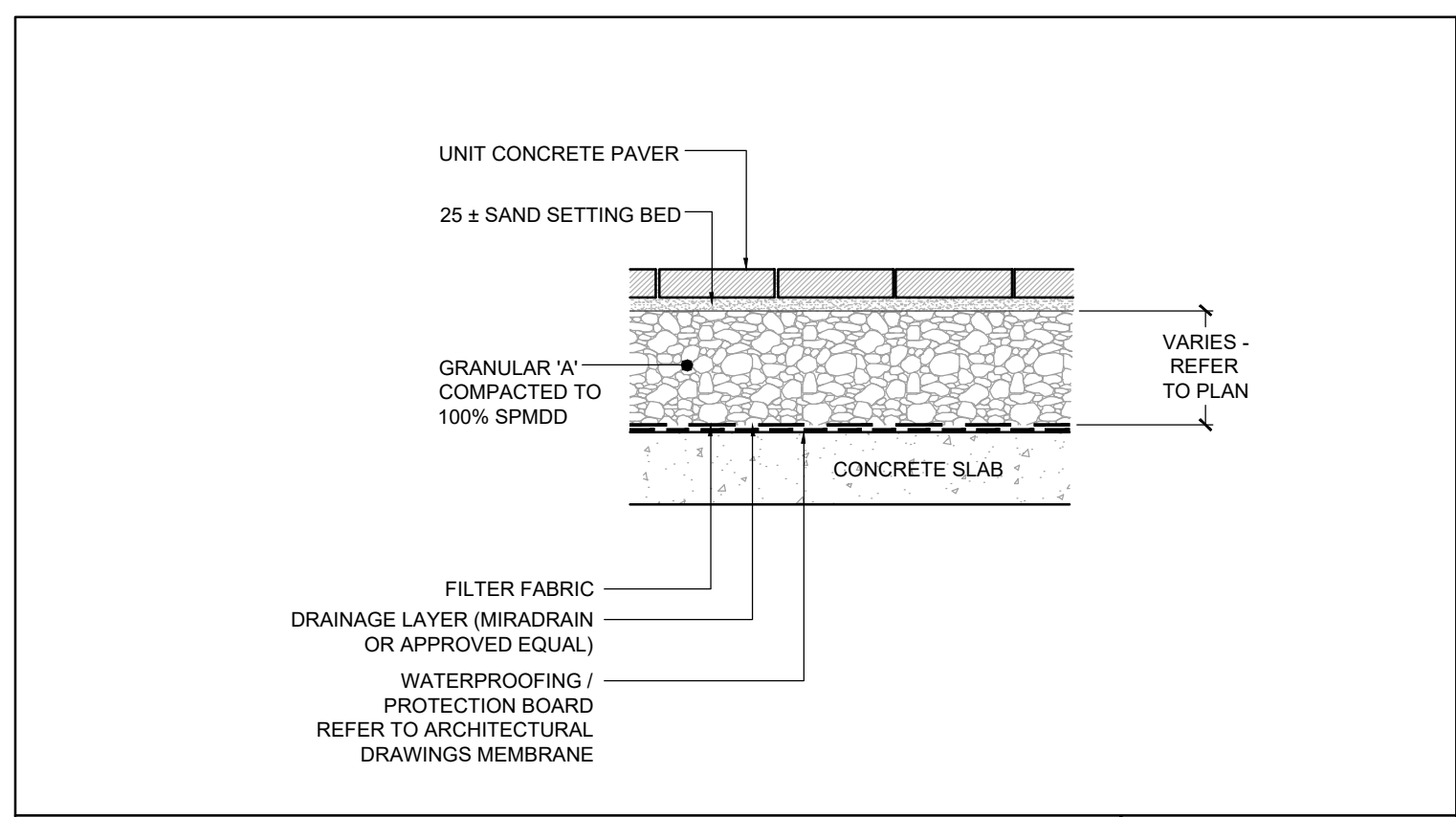

1 UNIT CONCRETE PAVING ON SLAB
SCALE 1:25

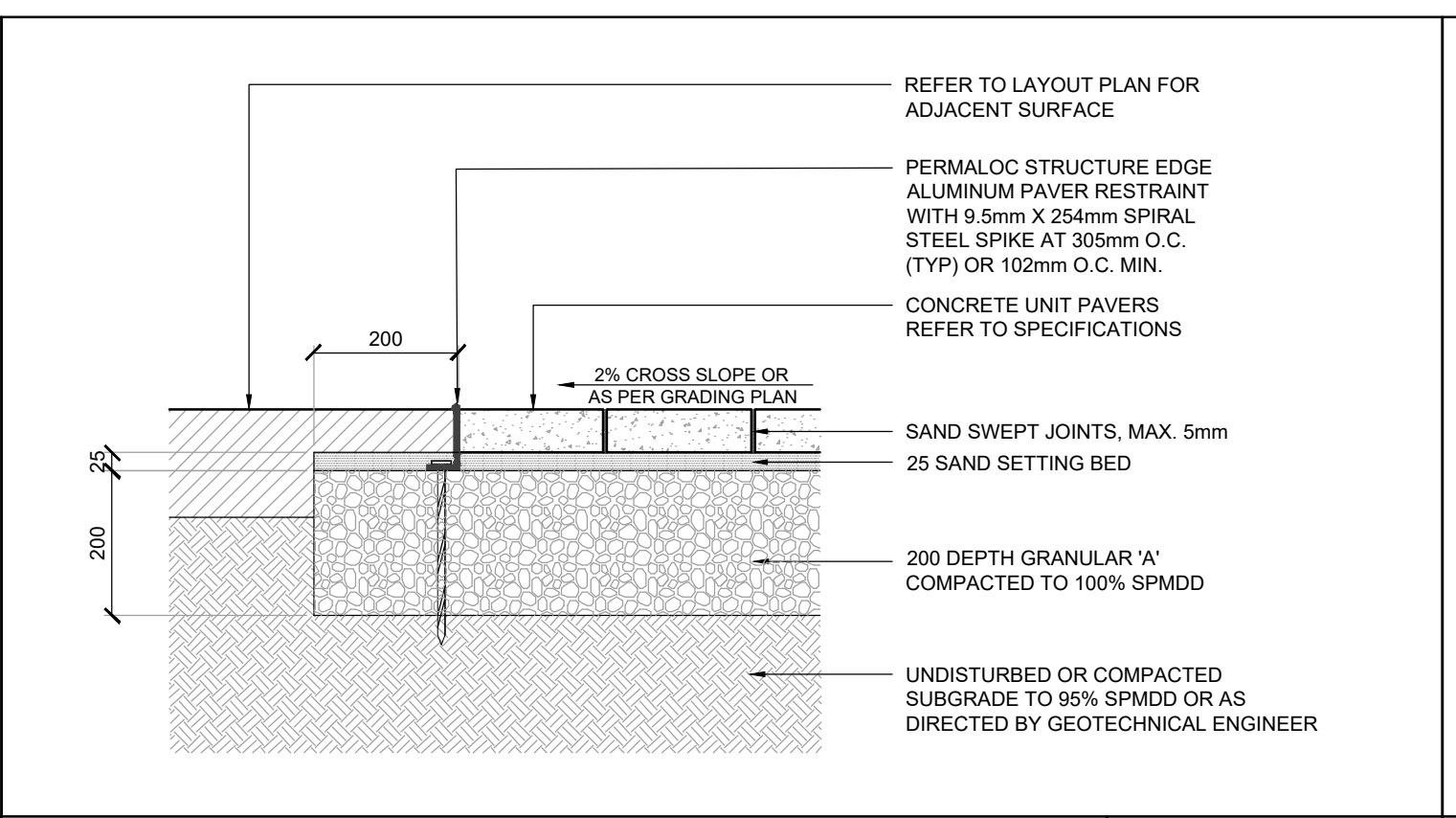

2 UNIT CONCRETE PAVING
SCALE 1:25

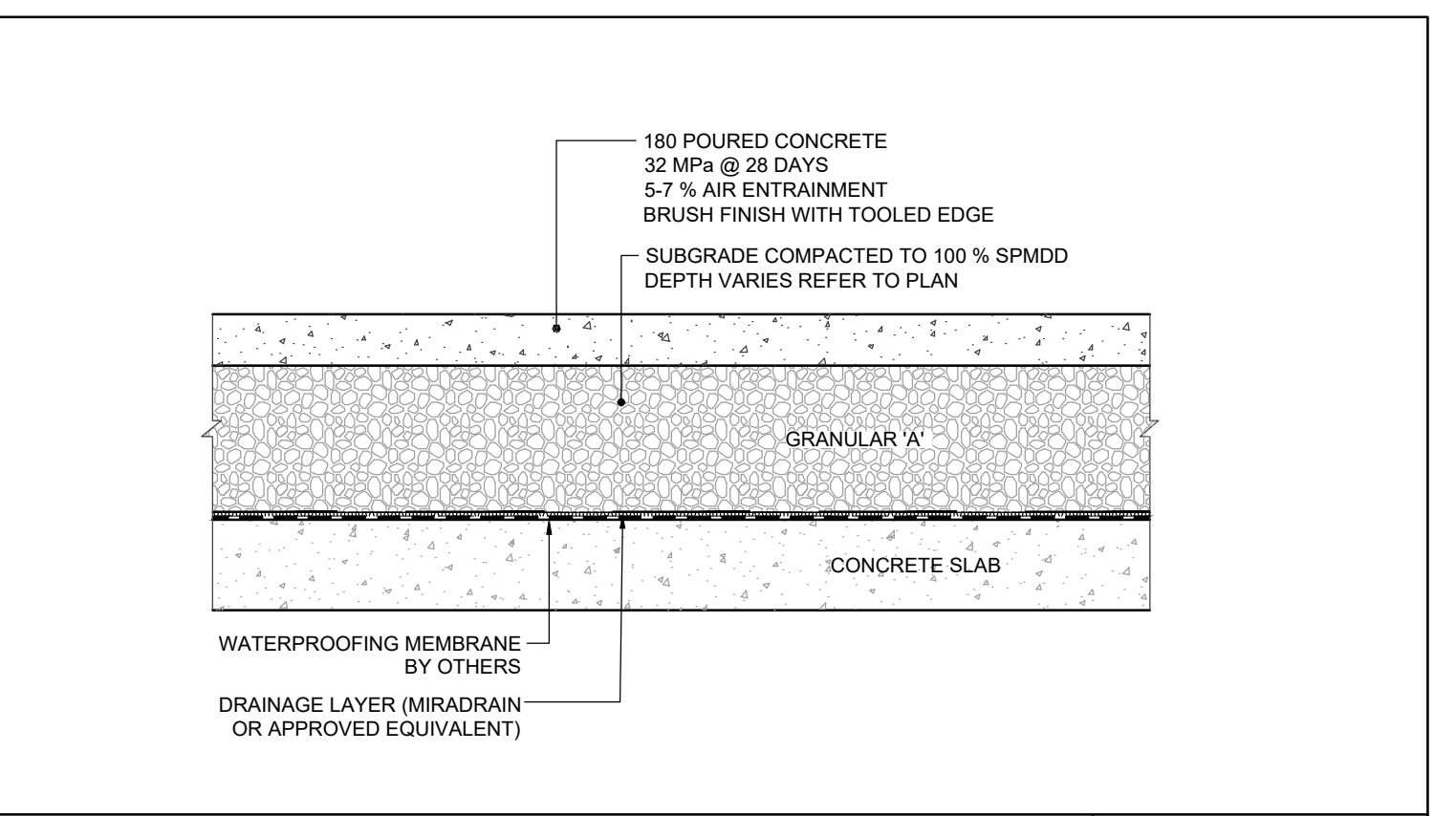

3 POURED CONCRETE PAVING - HEAVY DUTY
SCALE 1:25

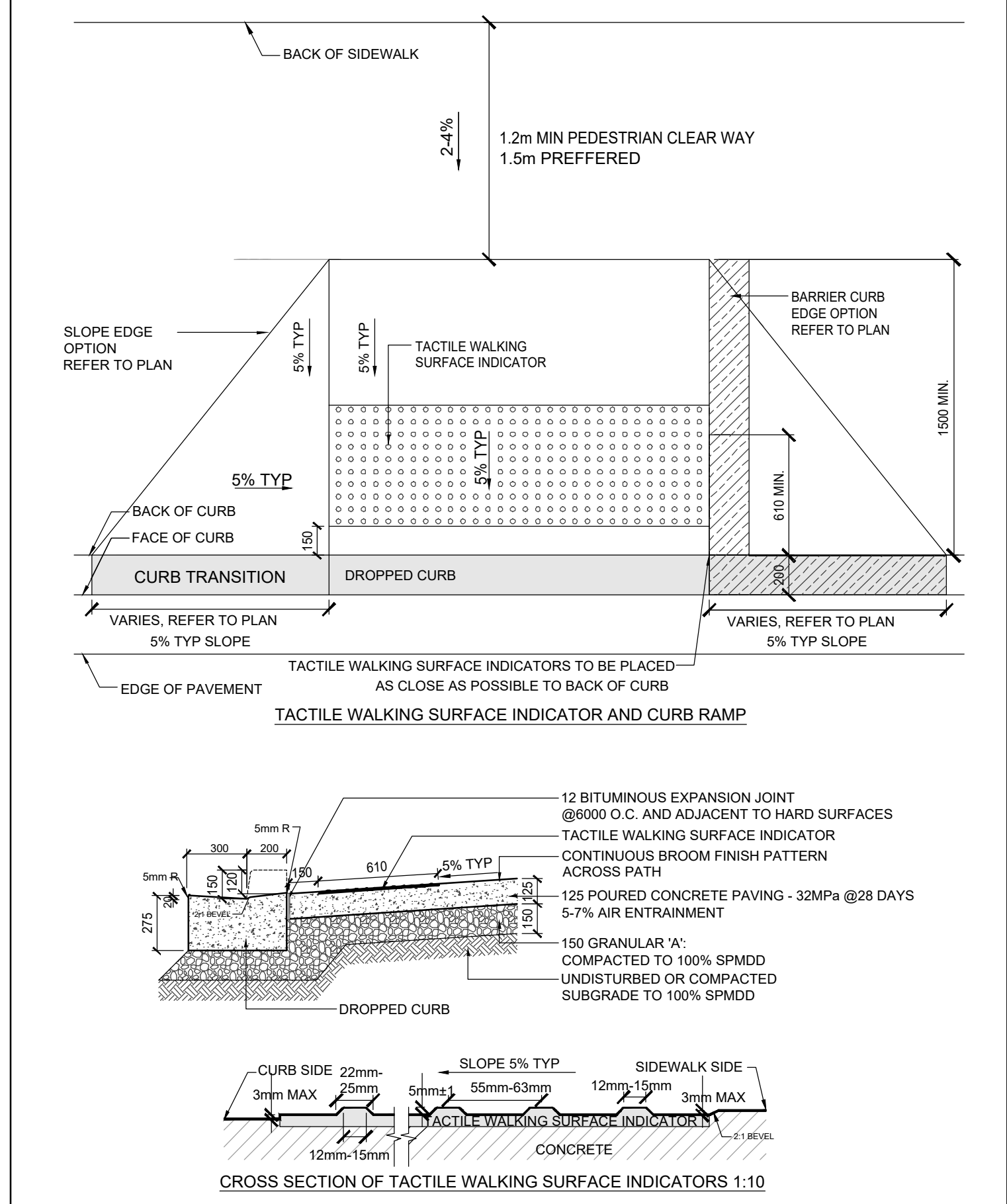

4 CURB RAMP WITH TACTILE INDICATOR
SCALE 1:25

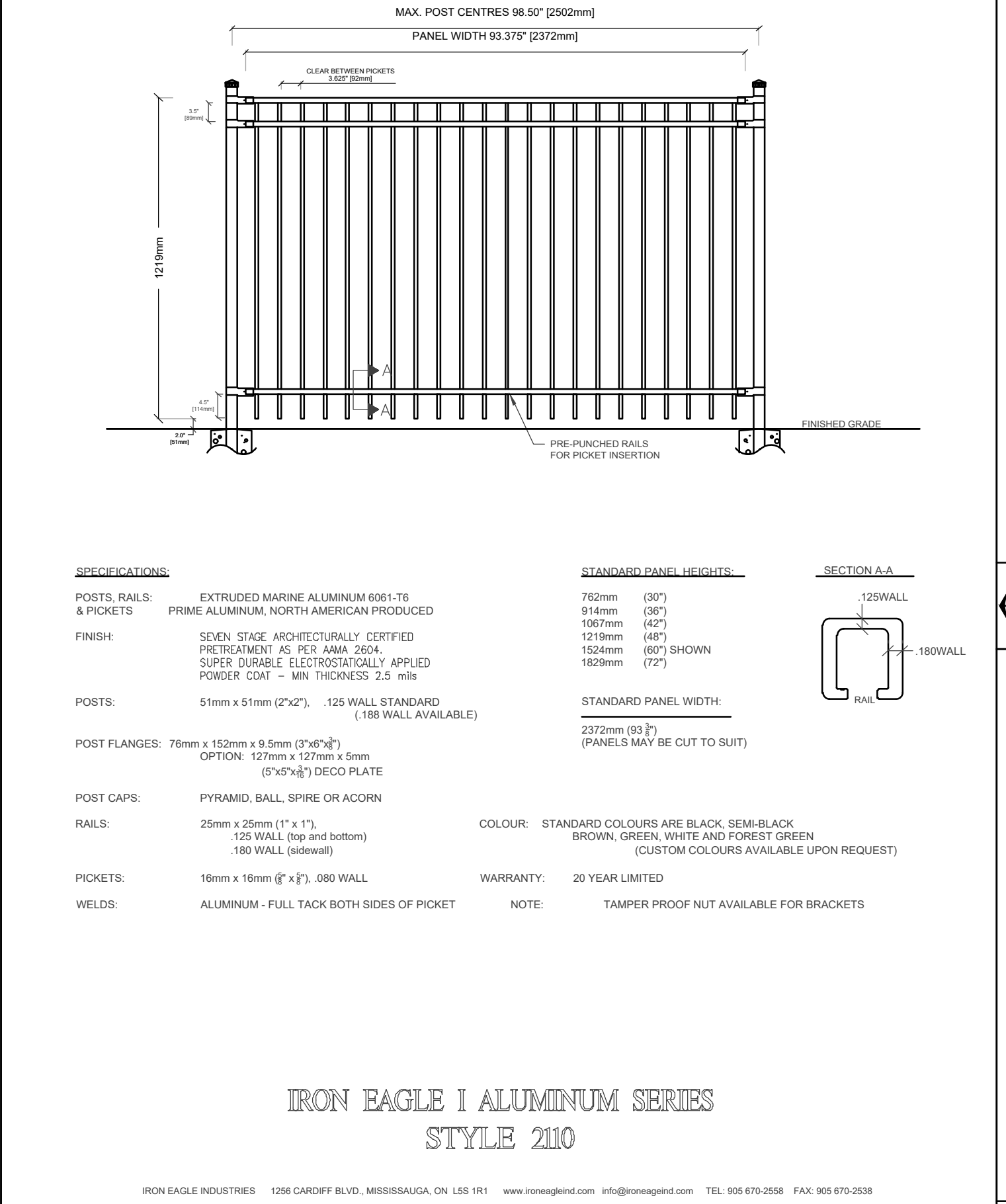

5 DECORATIVE METAL FENCE
N.T.S.

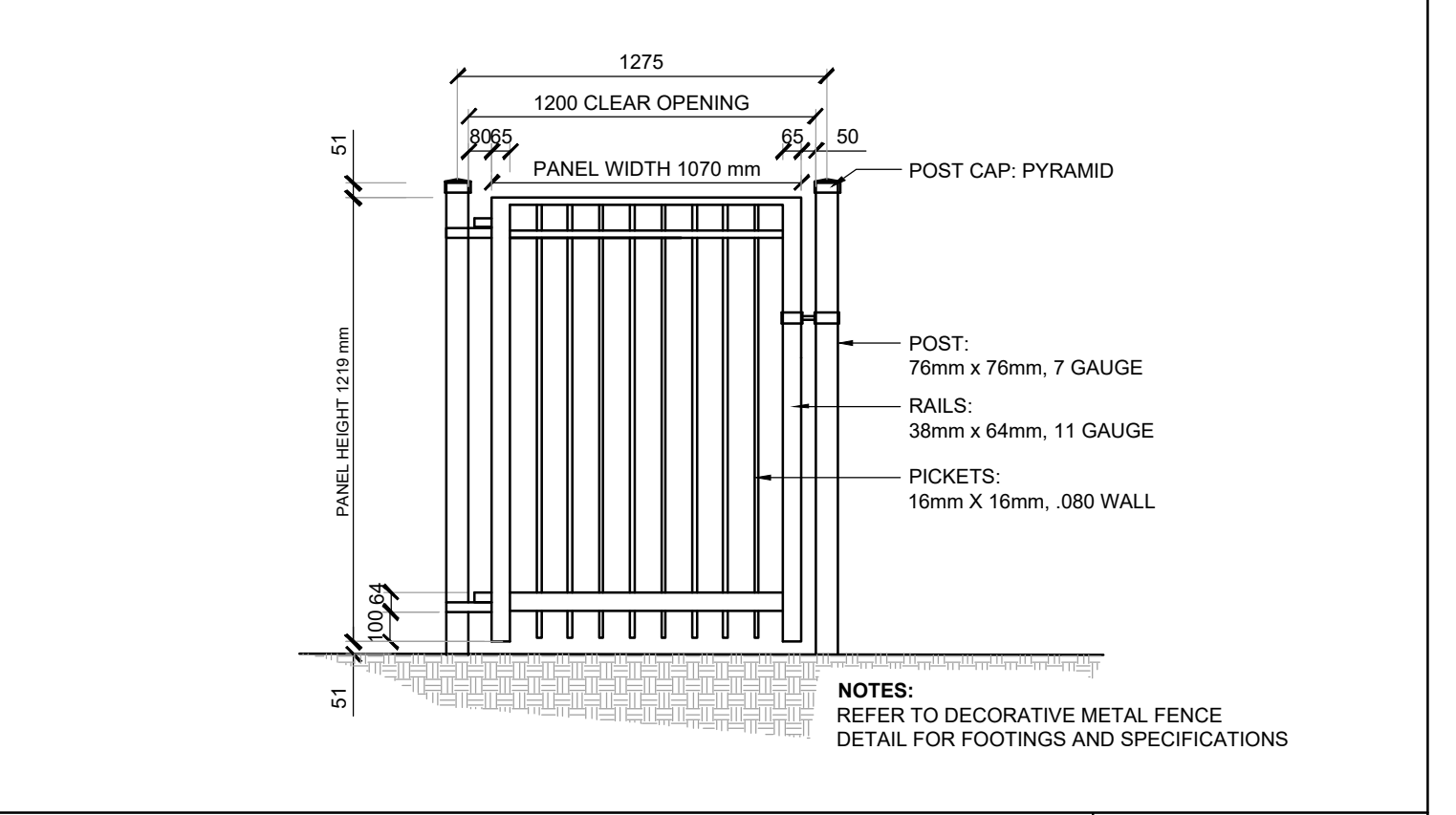

5 DECORATIVE METAL GATE - SINGLE
SCALE 1:25

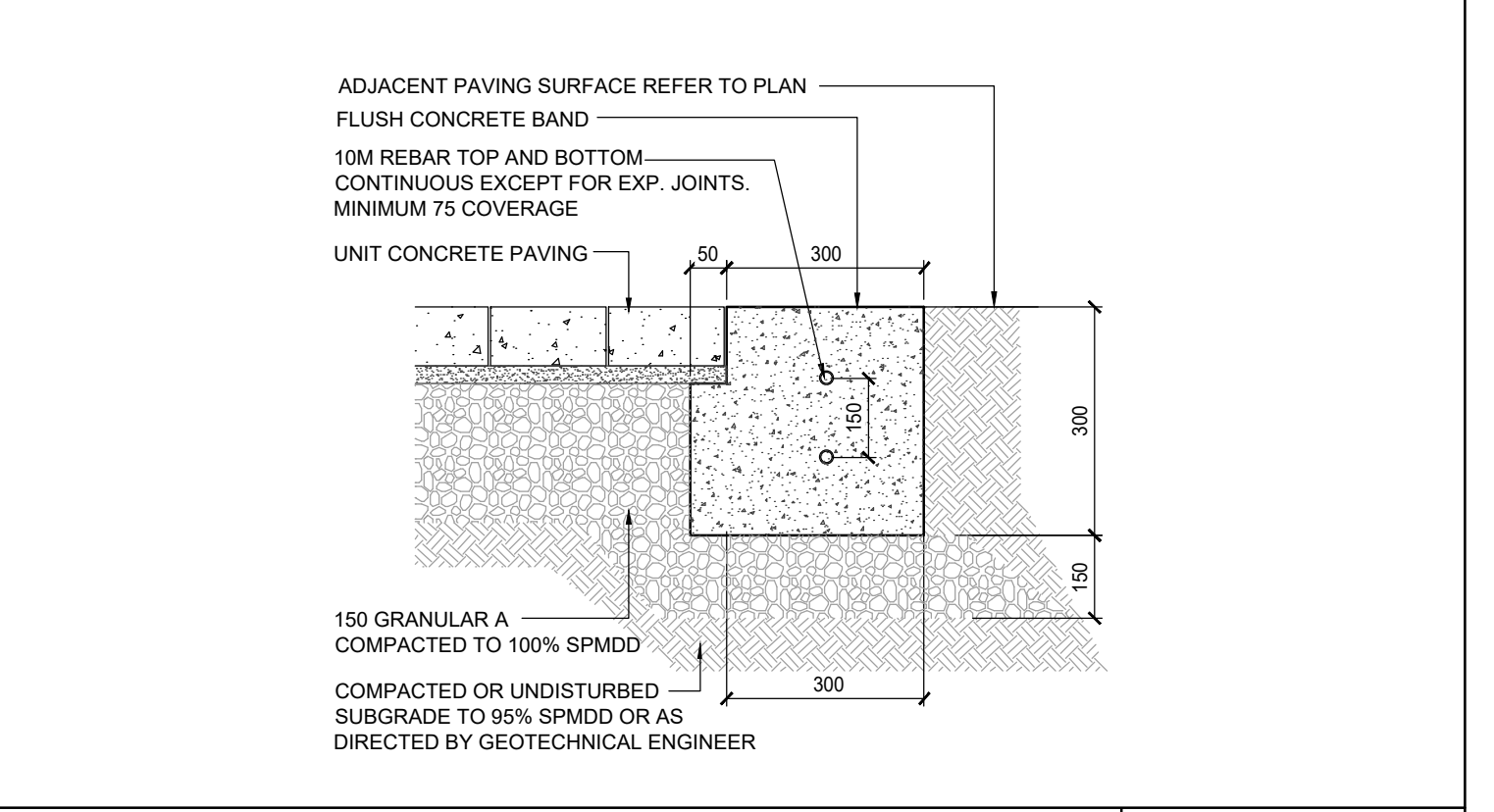

6 CONCRETE EDGE RESTRAINT
SCALE 1:10

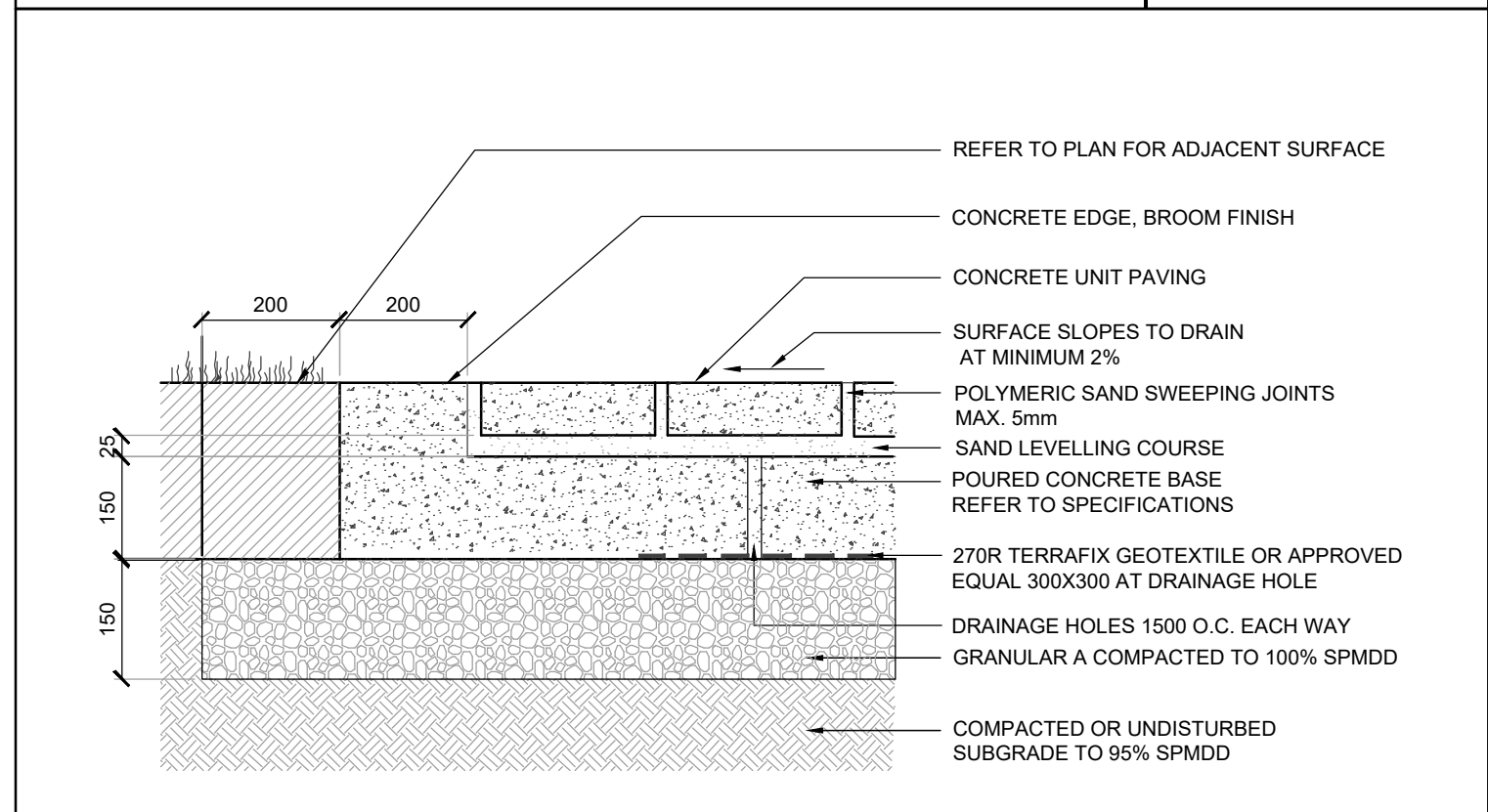

7 UNIT CONCRETE PAVING ON CONCRETE BASE
SCALE 1:10

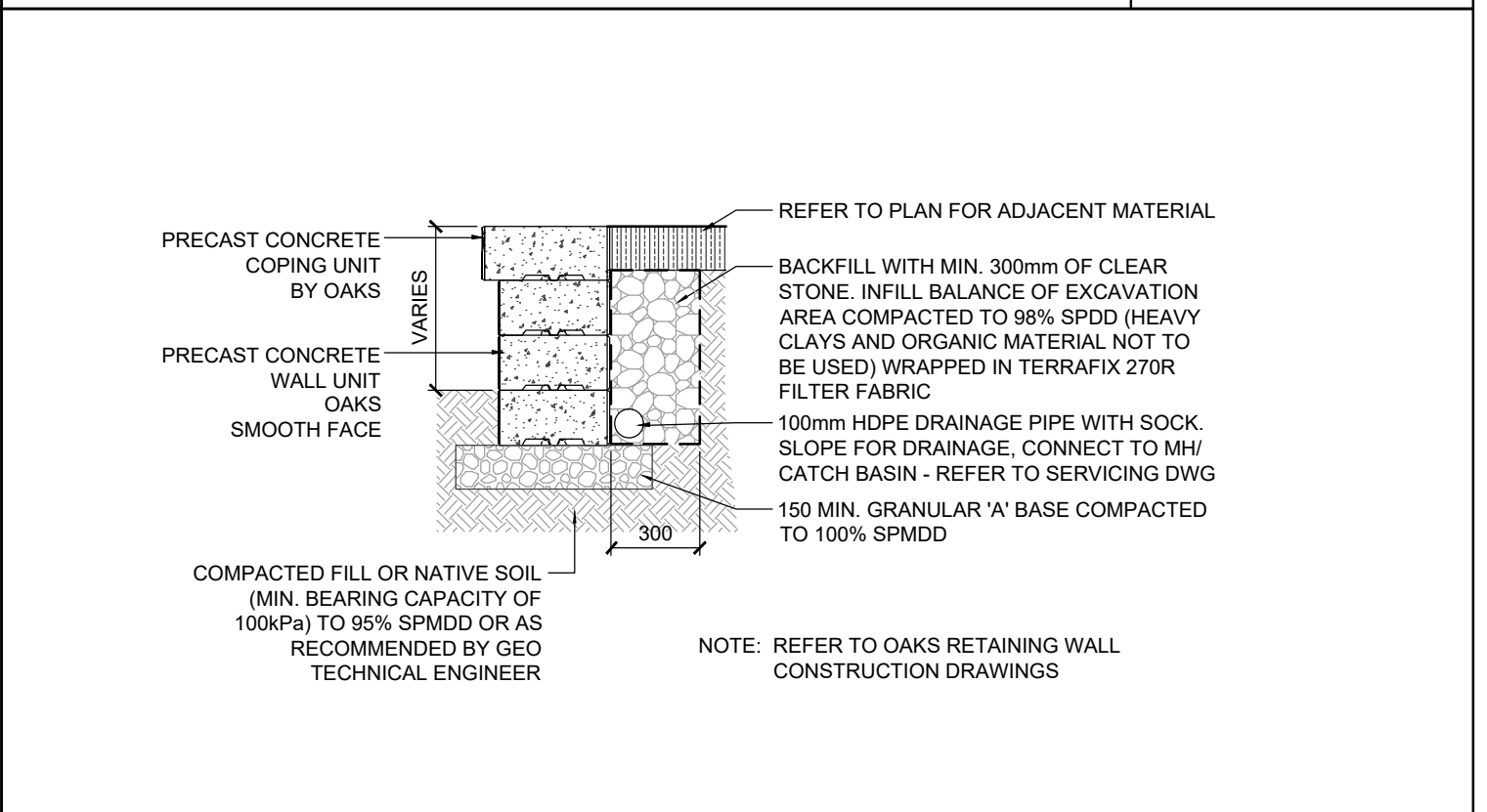

8 PRECAST CONCRETE RETAINING WALL
SCALE 1:25

Copyright Statement

©2022 SCHOLLEN & COMPANY INC. All rights reserved. This document is protected under copyright law and may not be reproduced in any form without the prior written permission of Schollen & Company Inc. Drawings and Specifications are the property of the Landscape Architect.

This document is submitted by Schollen & Company Inc. to the client in confidence. The document contains confidential and/or technical information, and its unauthorized disclosure could reasonably result in significant professional and financial harm to Schollen & Company Inc. Any damages arising from unauthorized use of this document or the information contained therein shall be borne by the party making such unauthorized use.

No.	Revision	Date	By
1	Issued for First Town Submission	2022/02/23	RMS
2	Issued for Second Town Submission	2022/09/02	RMS
3	Issued for Third Town Submission	2022/12/02	RMS
4	Issued for Fourth Town Submission	2023/04/20	RMS

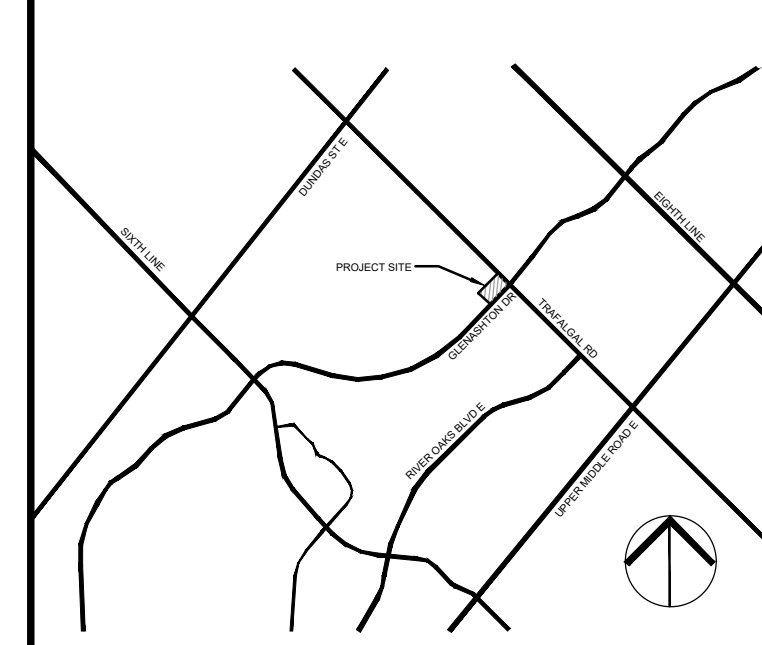
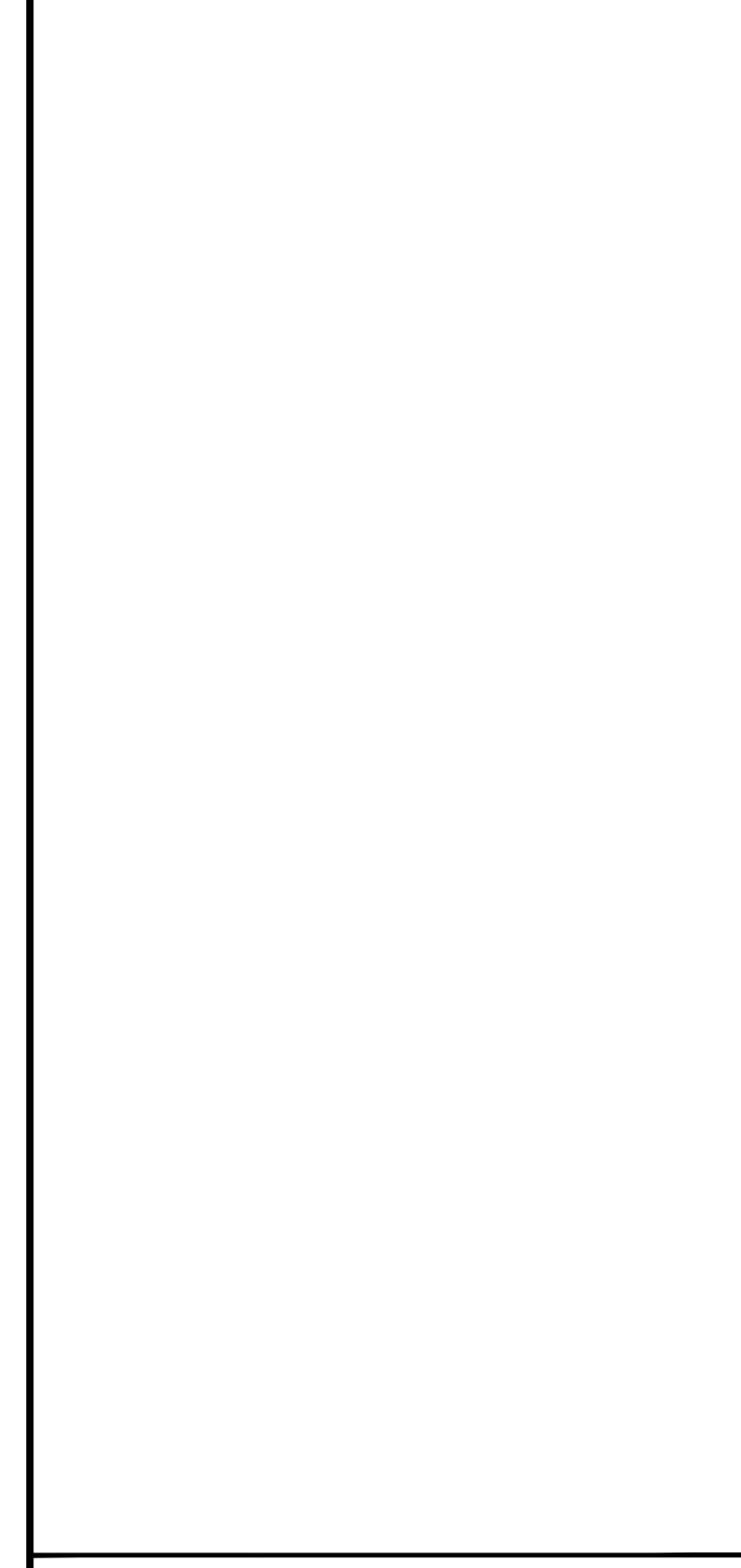

KEYPLAN
N.T.S.

Drawing Prepared By:
SCHOLLEN & Company Inc.
30 Wertheim Court, Unit 15
Richmond Hill, Ontario L4B 1B9
T: 289-695-0009
F: 289-695-0010

Client:
TIMES GROUP

Project Name:
2264 TRAFALGAR ROAD

Drawing Title:
LANDSCAPE DETAILS

Scale: AS SHOWN	Project No.: 2021011	Drawing No.: LD1
Drawn: NS	Checked: RMS	
Date: February 2022	Plot Date: 20/04/2023	

This document is submitted by Schollen & Company Inc. to the client in confidence. The document contains confidential and/or technical information, and its unauthorized disclosure could reasonably result in significant professional and financial harm to Schollen & Company Inc. Any damages arising from unauthorized use of this document or the information contained therein shall be borne by the party making such unauthorized use.

No.	Revision	Date	By
1	Issued for First Town Submission	2022/02/23	RMS
2	Issued for Second Town Submission	2022/09/02	RMS
3	Issued for Third Town Submission	2022/12/02	RMS
4	Issued for Fourth Town Submission	2023/04/20	RMS

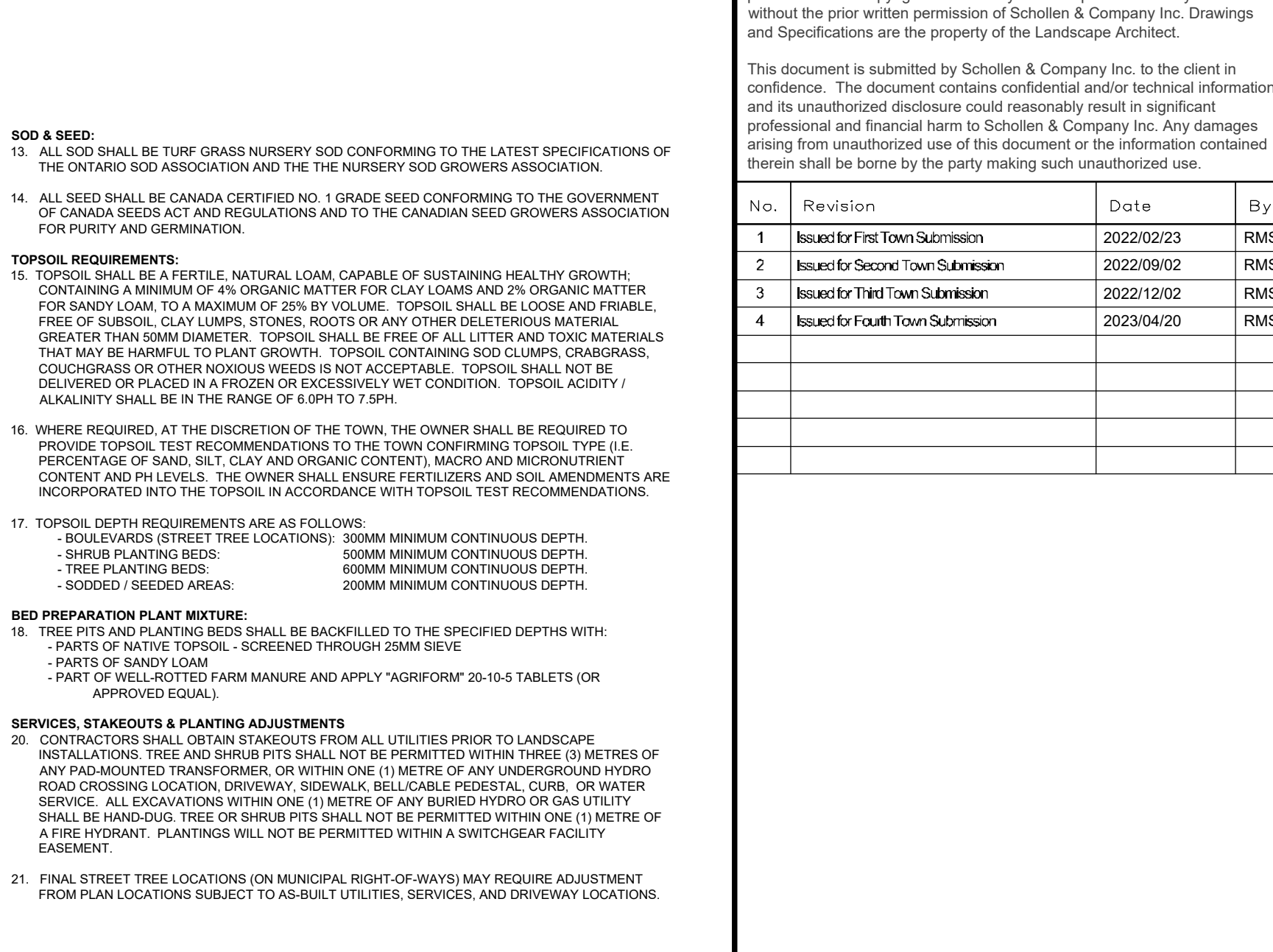
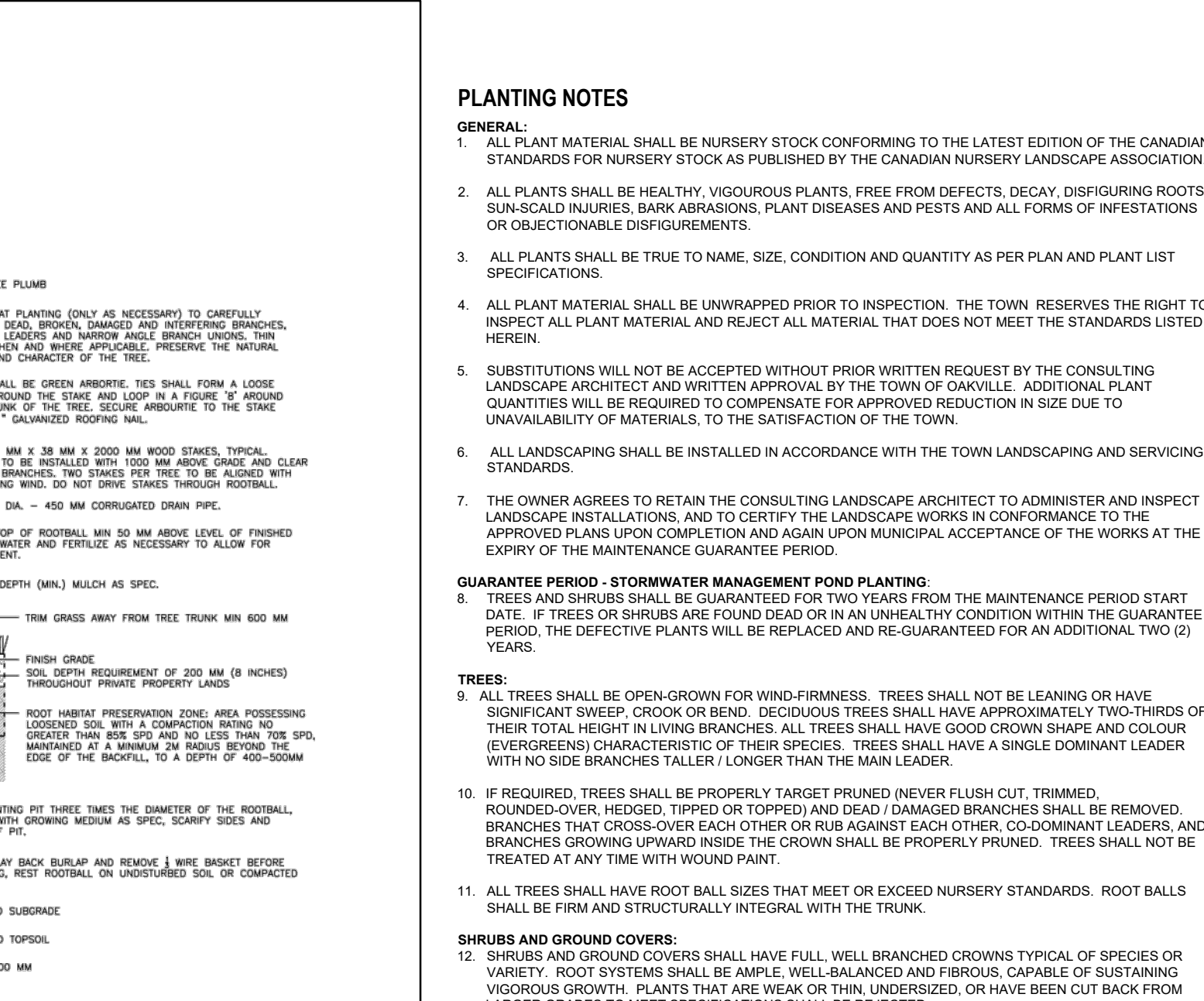
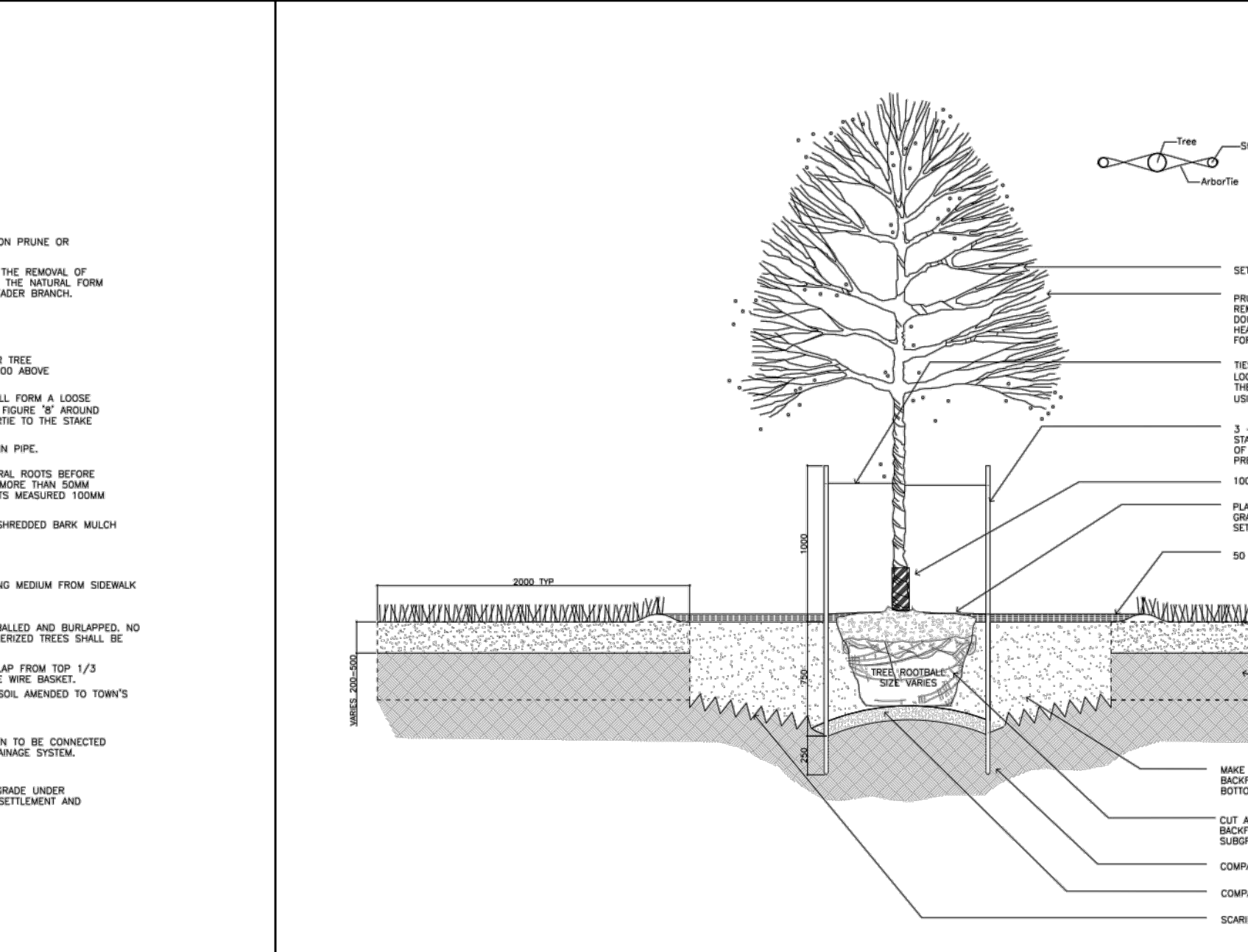
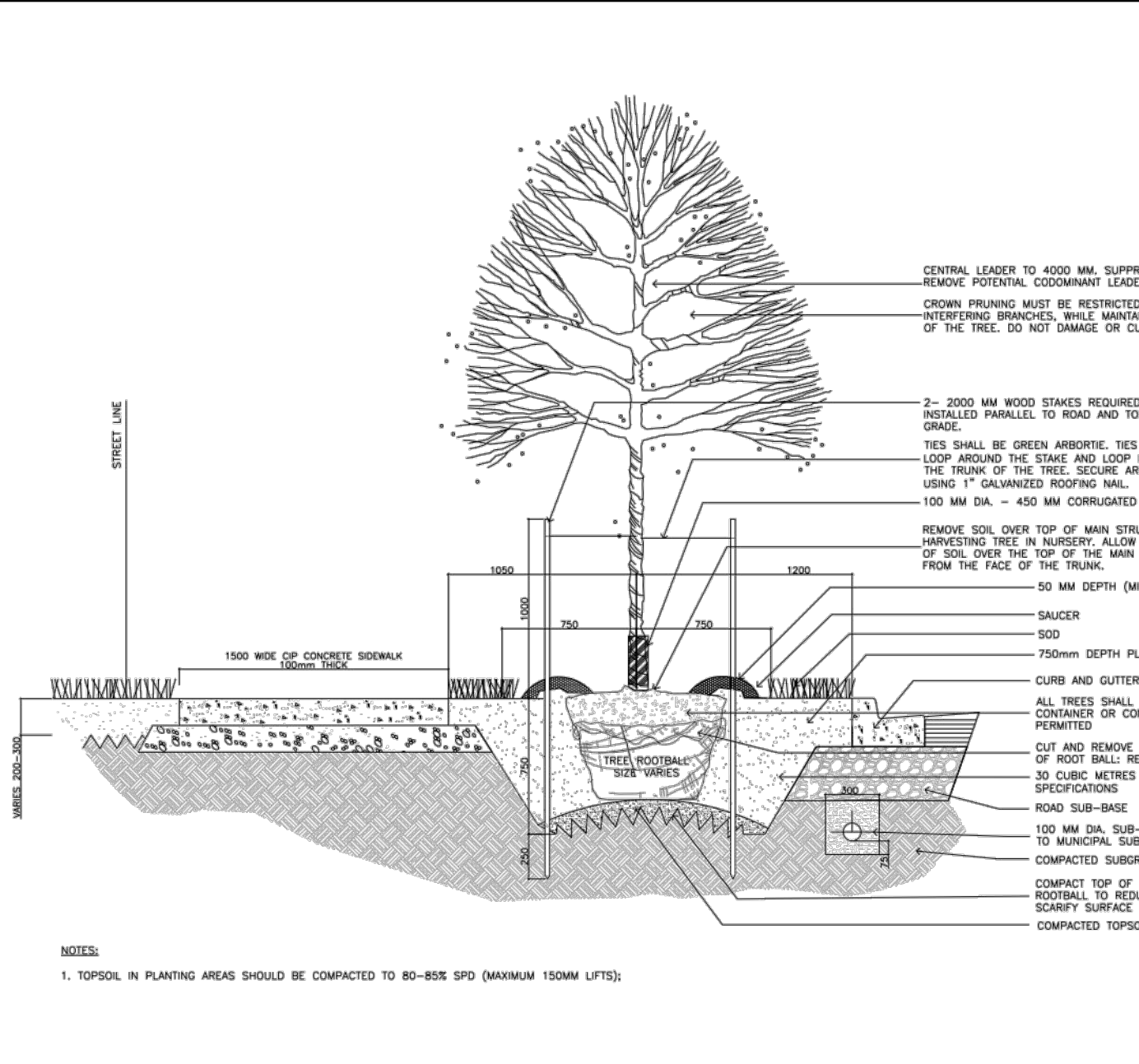

1 PUBLIC BOULEVARD TREE PLANTING DETAIL - NORTH OAKVILLE URBAN FOREST MANAGEMENT PLAN
 N.T.S.

2 DECIDUOUS TREE PLANTING ON PRIVATE PROPERTY - NORTH OAKVILLE URBAN FOREST MANAGEMENT PLAN
 N.T.S.

PLANTING NOTES

SOIL & BED PREPARATION PLANT MIXTURE

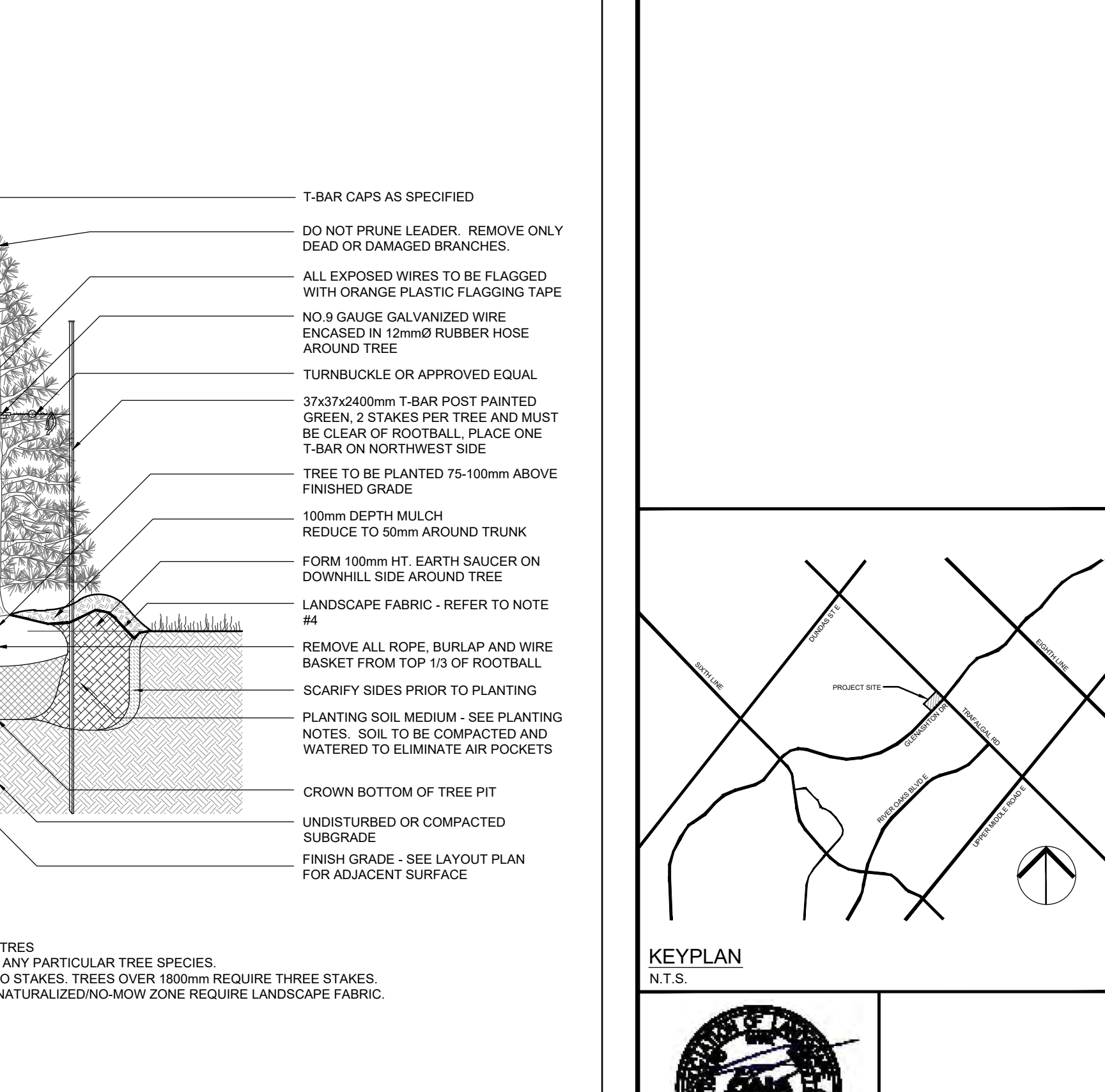
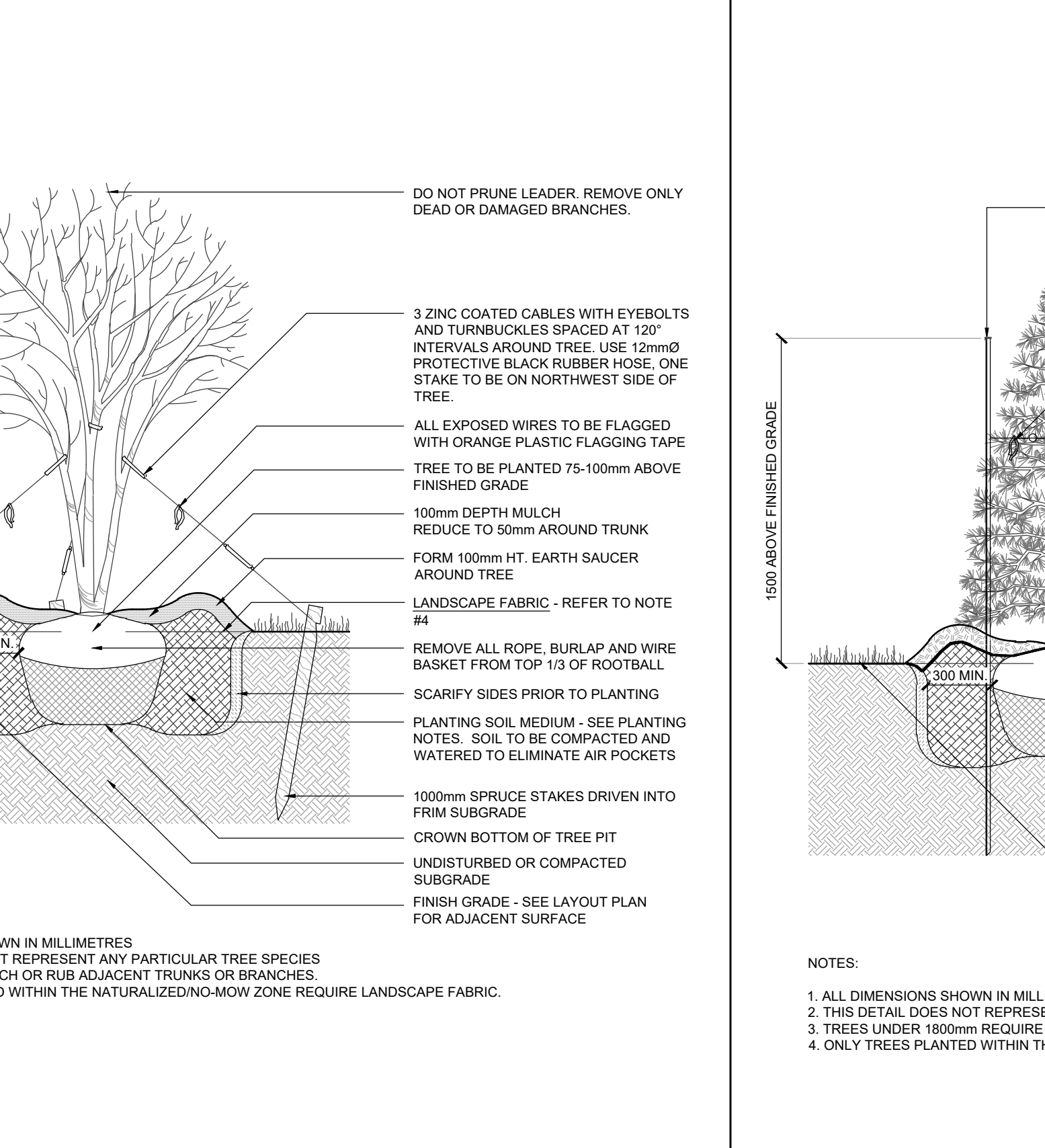
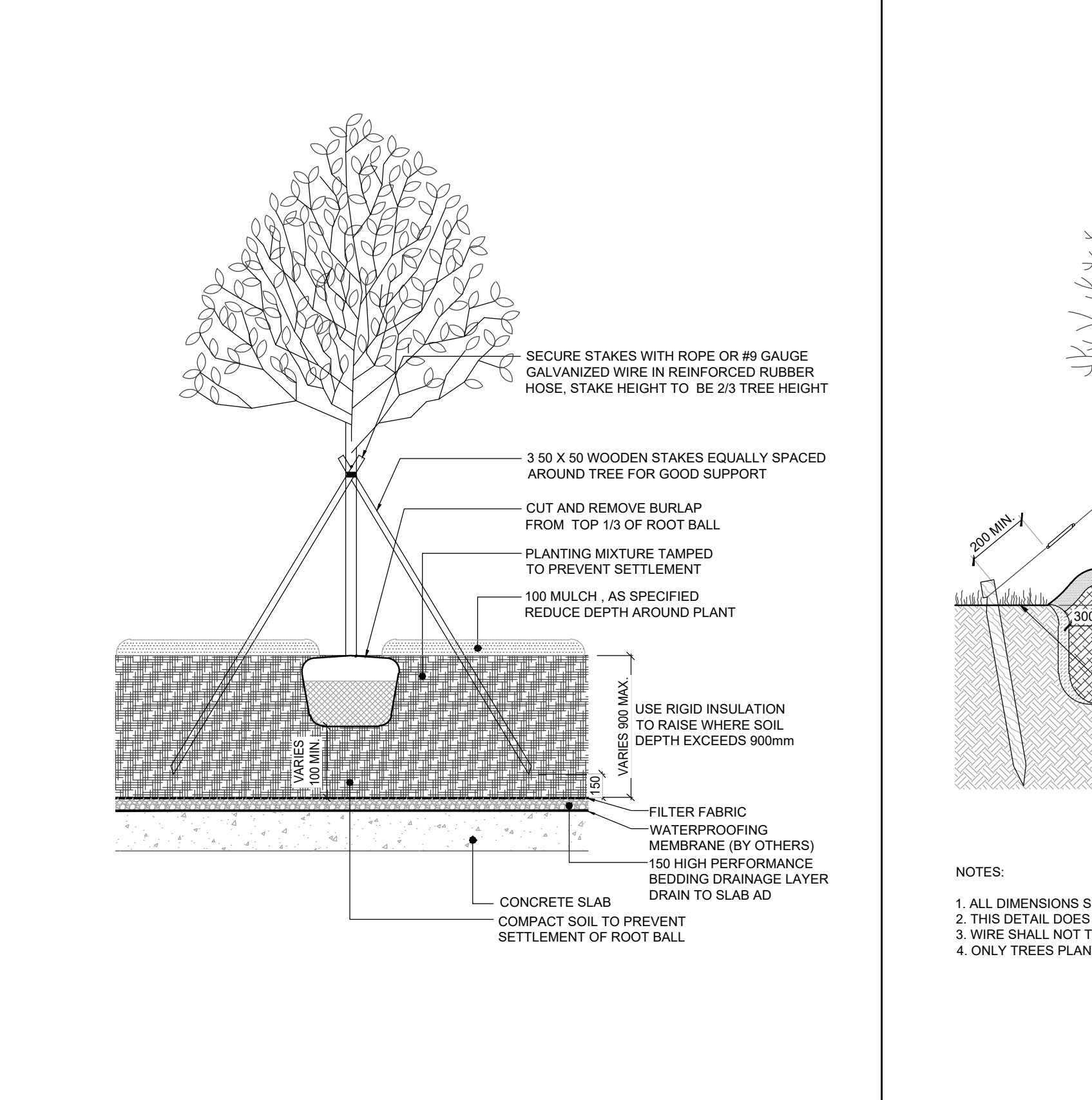
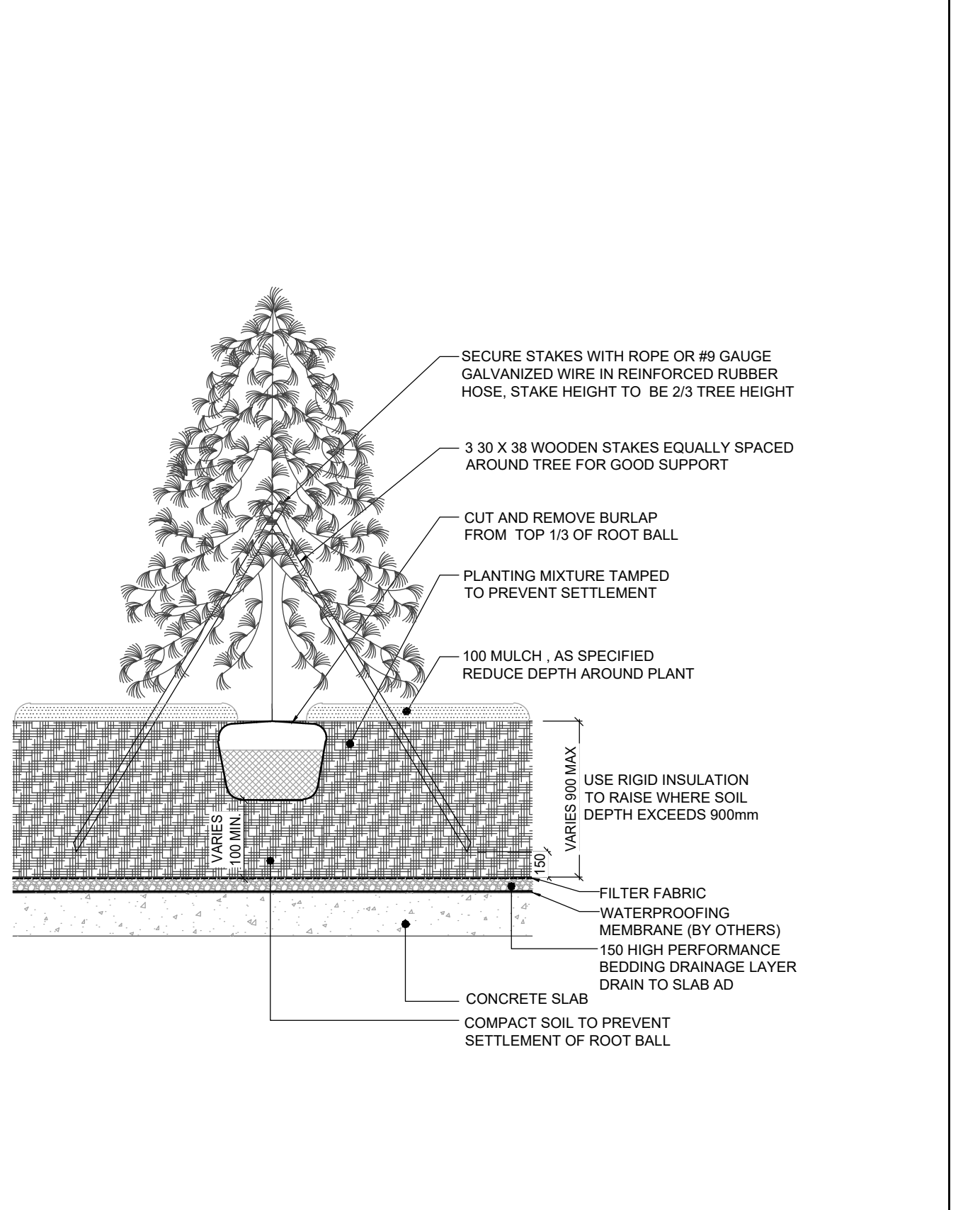

KEY PLAN
 N.T.S.

SCHOLLEN & Company Inc.
 30 Wertheim Court, Unit 15
 Richmond Hill, Ontario L4B 1B9
 T: 289-695-0009
 F: 289-695-0010

2023-04-20

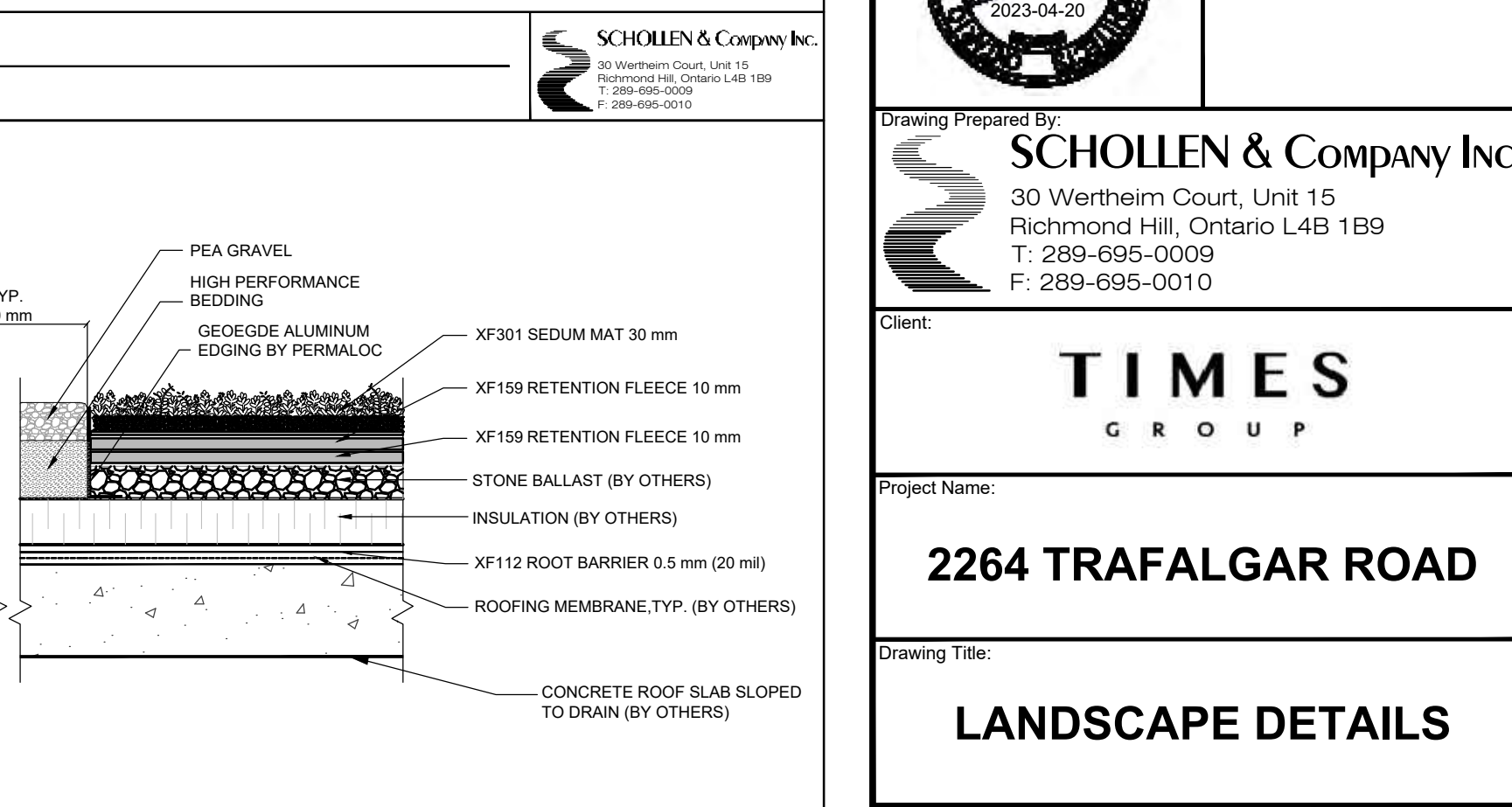
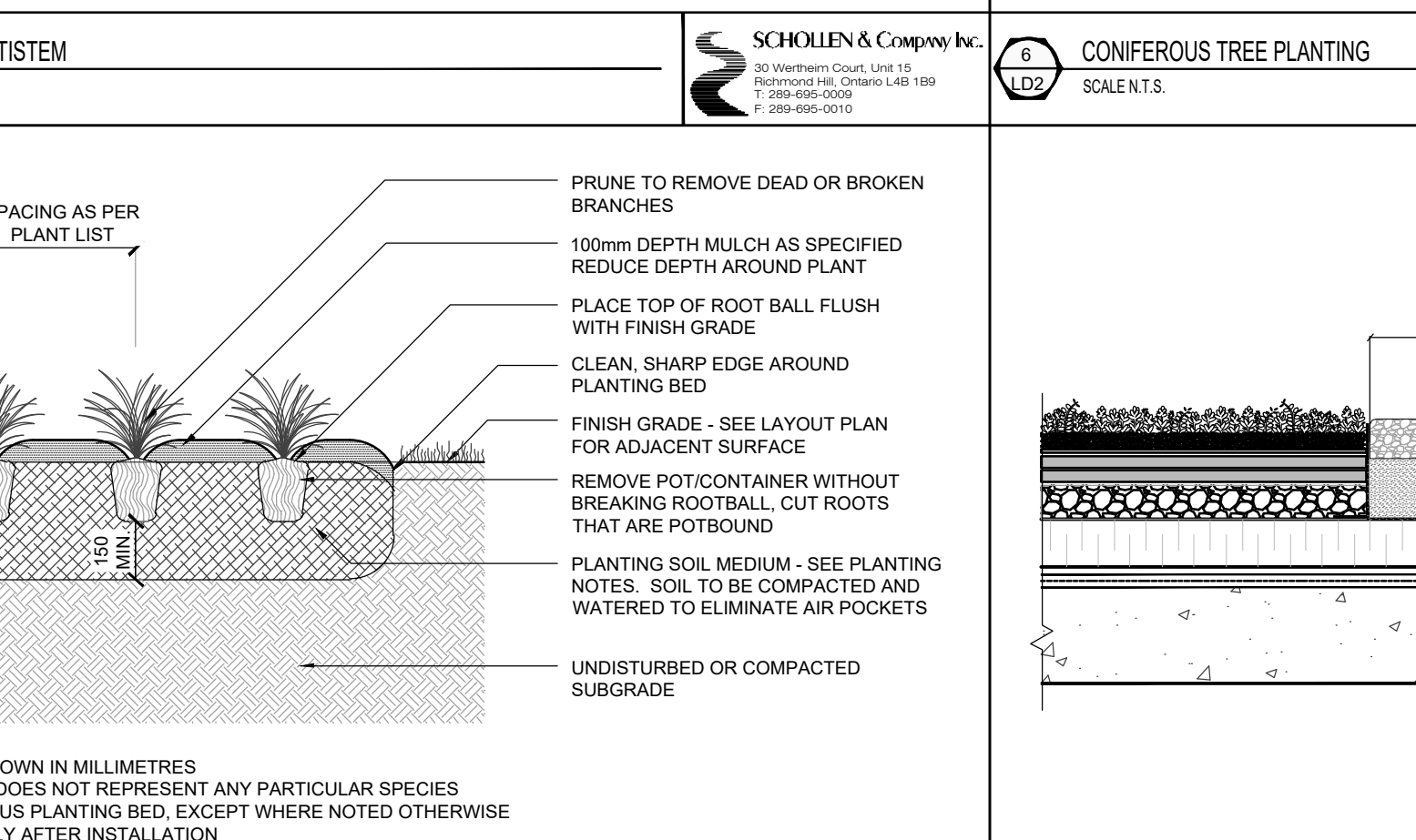
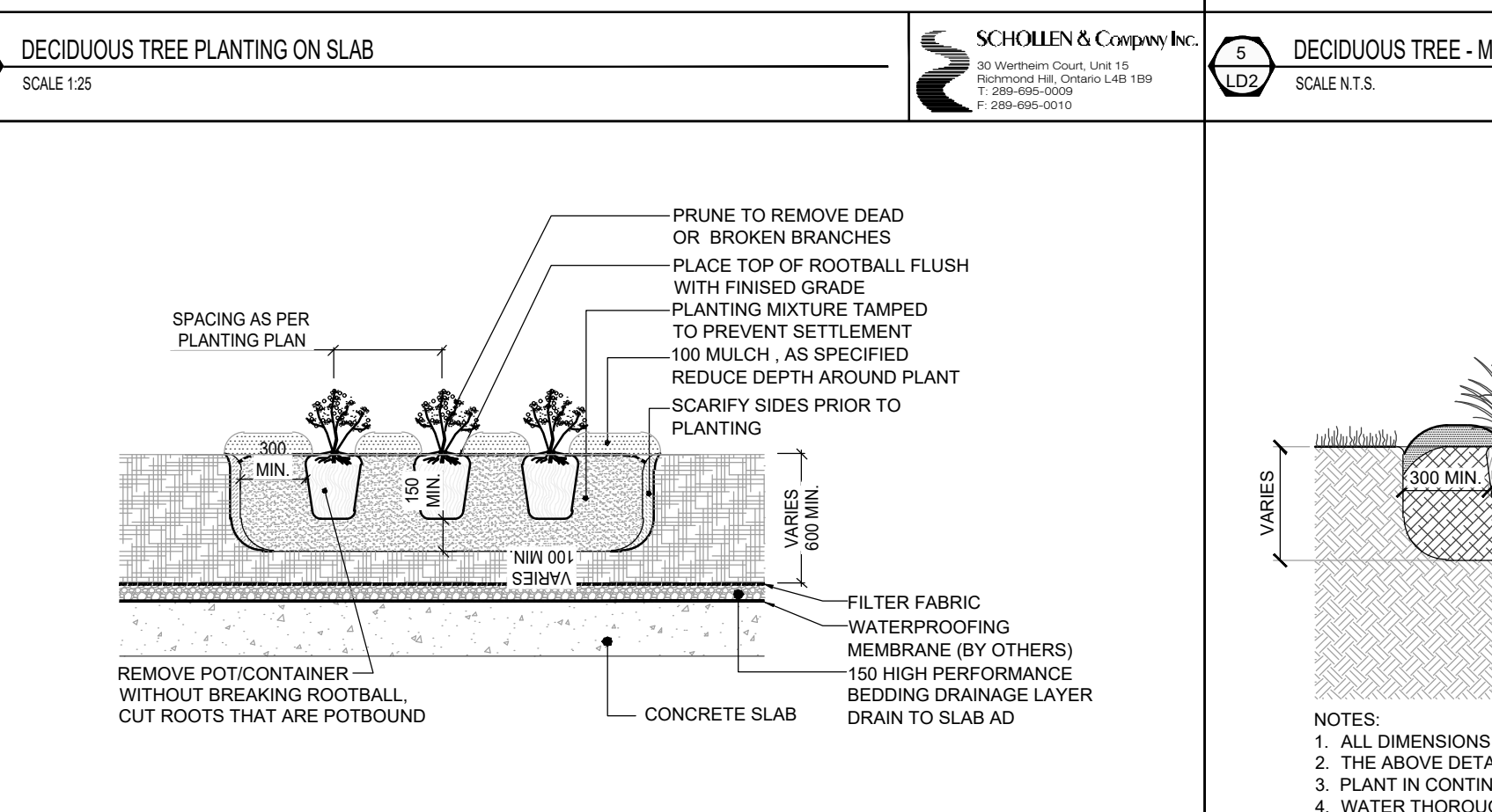
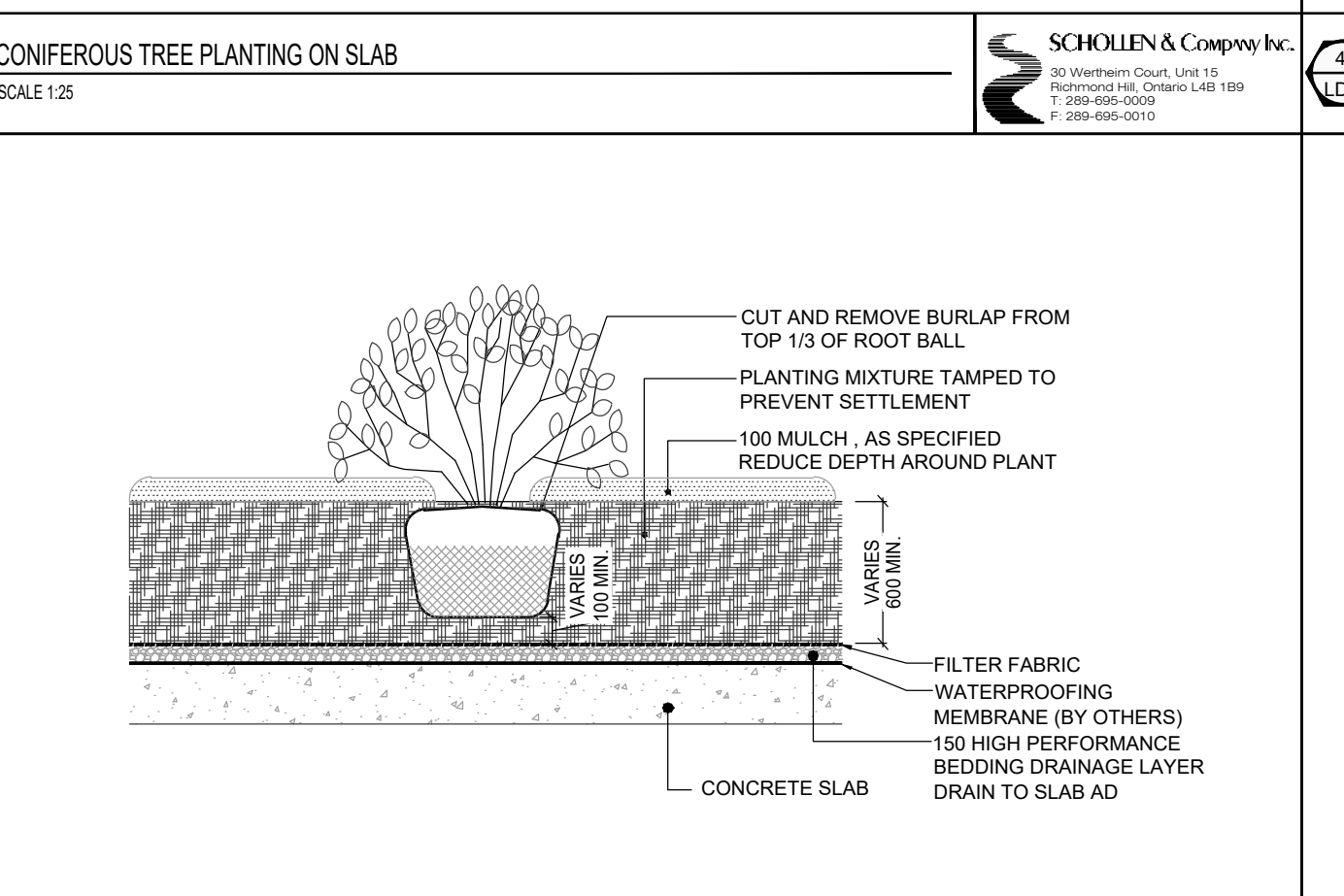

Drawing Prepared By:
SCHOLLEN & Company Inc.
 30 Wertheim Court, Unit 15
 Richmond Hill, Ontario L4B 1B9
 T: 289-695-0009
 F: 289-695-0010

Client:
TIMES GROUP

Project Name:
2264 TRAFALGAR ROAD

Drawing Title:
LANDSCAPE DETAILS

7 SHRUB PLANTING ON SLAB
 SCALE 1:25

8 PERENNIAL PLANTING ON SLAB
 SCALE 1:25

9 PERENNIAL & ORNAMENTAL GRASS PLANTING
 SCALE N.T.S.

10 GREEN ROOF
 N.T.S.

Scale: AS SHOWN
 Project No.: 2021011
 Drawing No.: LD2

Drawn: NS
 Checked: RMS

Date: February 2022
 Plot Date: 20/04/2023

UMV-30002
Marvik 1 Surface Downlight



20w COB 1674 Lumens
IP65 - Suitable For Wet Locations
IK06 - Impact Resistant (Vandal Resistant)
Weight: 3.5 lbs

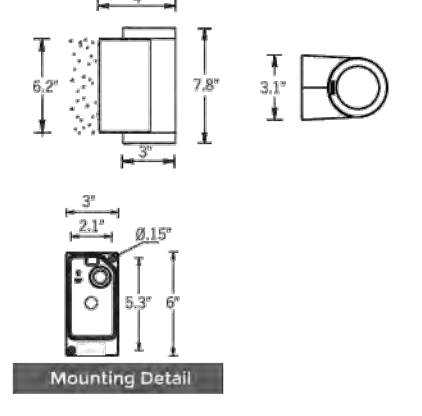

Construction
Cyan Epoxy 5.5k surge resistant - Marine Grade 6061 Aluminum & LME Aluminum High Pressure die casting provides excellent mechanical strength. Clean finished product free from surface imperfections.

Program and phosphor process uses exclusive phosphor coating process and an anti-reflection program to provide superior performance.

High temperature epoxy coating provides superior protection from moisture and corrosion. High temperature epoxy coating allows for use in wet and corrosive environments.

UV Stabilized 4.0MI thick powder coat provides UV protection and is resistant to fading and discoloration. The UV stabilizer is added to the powder coat to provide long-term protection against UV damage.

Large Suppressor
Reduces the surge suppressor provided on all fixtures. Built using 500V, 10A.

Sealing
All gaskets pass through an extensive finishing process that includes testing to improve gasket adhesion.

Edge
The finished edge is finished with a 1/8" chamfer and is finished with a 1/8" chamfer and is finished with a 1/8" chamfer.

Mounting Options
The mounting options include the installation of a round surface like a column, pillar or pole.

Additional Options (Consult Factory For Pricing)

IP65 - Suitable For Wet Locations
IK06 - Impact Resistant (Vandal Resistant)
Weight: 3.5 lbs

Cylindrical, single or double-sided wall family. Compact and decorative appearance allows powerful outputs and technical optics for perfect task illumination.

A stunning new waterproof die cast proof wall cylinder range, designed with no visible fasteners, a one-piece body and integrated driver housing.

This smart mechanical modern designed luminaire with cylindrical body provides a stylish solution to wall mounted cylinders.

This innovative design houses a variety of COB wattages to suit designer's specific requirements as well as a selection of fixed interchangeable reflector optics, that include narrow, medium, wide and very wide distributions. This series is available in 3 different diameters, namely 2", 4" & 6" to suit lighting design requirements.

These luminaires are suitable for various facade lighting requirements along with accent lighting, building columns and architectural highlighting etc. The Marvik 1 protrudes 4" from the wall, making this product suitable for ADA applications.

This luminaire range can be provided with a bayonet lock baffle to reduce glare, as well as a frosted lens option. The SCE surface conduct entry base option can be provided as an option for an attractive solution to surface conduit entry.

Ligman can also provide custom made boxes to fit on a round surface like a column, pillar or pole.



UBE-10001
Benton 1 Bollard



21w COB 1094 Lumens 176 Optics
IP65 - Suitable For Wet Locations
IK07 - Impact Resistant (Vandal Resistant)
Weight: 15.4 lbs

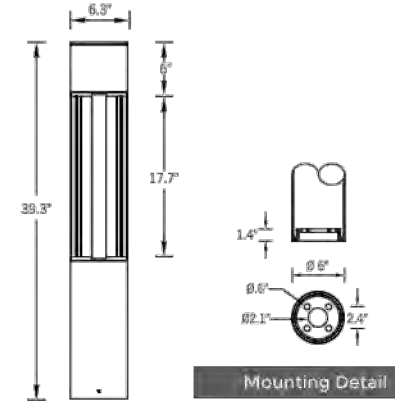

Construction
Aluminum.
LME Aluminum is used for its excellent mechanical strength and thermal dissipation properties. The superior thermal heat sink design by Ligman used in conjunction with the driver, controls thermal below critical temperature range to ensure maximum luminous flux output, as well as providing long LED service life and ensuring less than 10% lumen depreciation at 50,000 hours.

UV Stabilized 4.0MI thick powder coat provides UV protection and is resistant to fading and discoloration. The UV stabilizer is added to the powder coat to provide long-term protection against UV damage.

Large Suppressor
Reduces the surge suppressor provided on all fixtures. Built using 500V, 10A.

Sealing
All gaskets pass through an extensive finishing process that includes testing to improve gasket adhesion.

Edge
The finished edge is finished with a 1/8" chamfer and is finished with a 1/8" chamfer.

Mounting Options
The mounting options include the installation of a round surface like a column, pillar or pole.

Additional Options (Consult Factory For Pricing)

IP65 - Suitable For Wet Locations
IK07 - Impact Resistant (Vandal Resistant)
Weight: 15.4 lbs

Modern urban lighting furniture. Fashionable contemporary structures creating glare-free soft illumination patterns.

A stylish, Dura Sky Compliant round high performance bollard with aluminum light distribution using LED lamps. The light column offers optimal visual comfort through glare control by utilizing a controlled optics designed by Ligman. These columns have a round design providing a unique wide light distribution, offering an equally appealing close pattern on the paving.

The internal sides of the supporting pillars are accented by light from the LED.

Color temperature 2700K, 3000K, 3500K and 4000K. The monolithic shape provides distinctive lighting effects by night and decorative urban effect during the day. Suitable for pedestrian areas, precincts, building terminals, shopping centers, squares and parks. The Benton bollard comes standard with a unique waterproof internal driver housing component that is situated at the top of the pole to stop water and dust from entering the electrical components. This feature is supplied completely sealed with powdercoat and waterproof glass from the driver enclosure to the base of the bollard to ensure quick trouble-free installation.

Custom bollard heights are available to suit customer design requirements, please specify.

This luminaire is supplied complete with anchor bolts and top quality die-cast aluminum anchor bolt cover.

Fixed size and customer requirements. Specify total watt requirement per fixture.

Designed to complement the Benton Light Column.

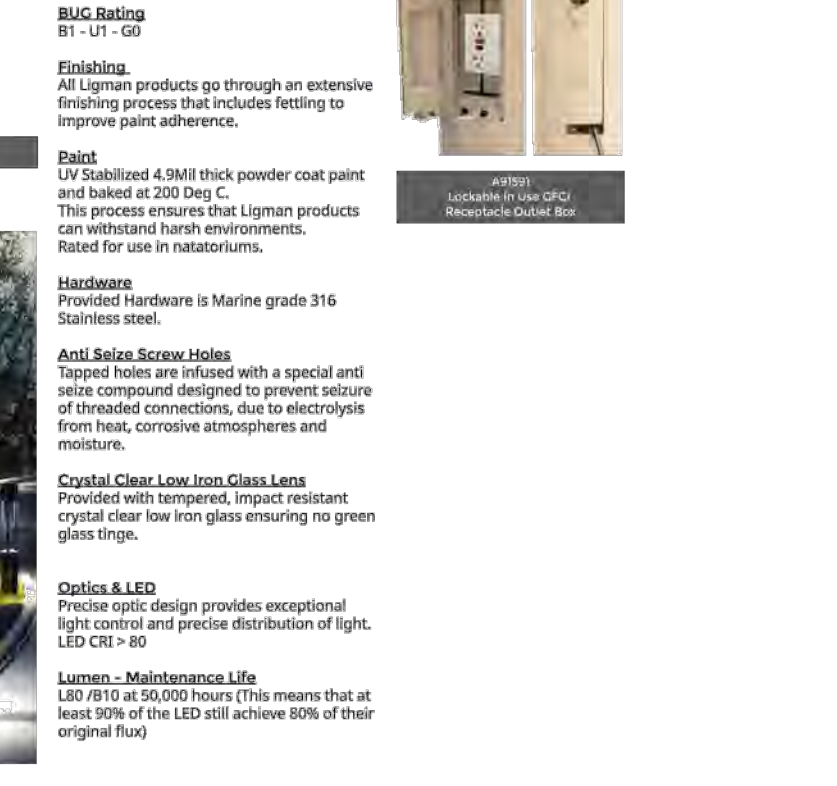

Conic Waste/Recycle Receptacle
PS-951-CR-AL - Conic Waste/Recycle Receptacle



Our Conic Waste/Recycle Receptacle features an all-welded, powdercoated aluminum body, with a domed aluminum lid. The single stream receptacle is shown here with a custom powdercoat finish, and a polypropylene liner (34 gal / 128.7 L). It is available in a variety of powdercoat finishes.



Diameter: 24.5" (62.2 cm)
Height: 48.25" (122.2 cm)
Total Capacity: 34 gal (128.7 L)
Weight: 53.5 lb (24.1 kg)

Color temperature 2700K, 3000K, 3500K and 4000K. The monolithic shape provides distinctive lighting effects by night and decorative urban effect during the day. Suitable for pedestrian areas, precincts, building terminals, shopping centers, squares and parks. The Benton bollard comes standard with a unique waterproof internal driver housing component that is situated at the top of the pole to stop water and dust from entering the electrical components. This feature is supplied completely sealed with powdercoat and waterproof glass from the driver enclosure to the base of the bollard to ensure quick trouble-free installation.

Custom bollard heights are available to suit customer design requirements, please specify.

This luminaire is supplied complete with anchor bolts and top quality die-cast aluminum anchor bolt cover.

Fixed size and customer requirements. Specify total watt requirement per fixture.

Designed to complement the Benton Light Column.

sales@hausersite.com | 1-800-268-7328 | hausersite.com

Esplanade Bench
PS-840-AL-MW2-MW2-A Esplanade AL



Our 'Esplanade' bench features an all-welded aluminum powdercoated frame, and aluminum slats. Shown here in our 'Powder' powdercoat finish. Available in a variety of sizes and finishes, freestanding or bolt-down.

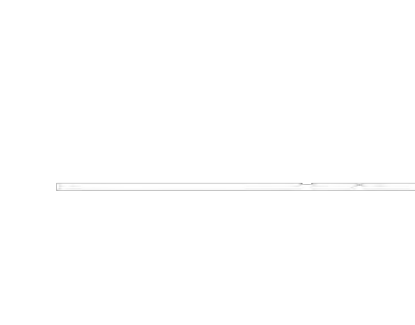

Width: 72" (182.9 cm)
Depth: 27.25" (69.2 cm)
Height: 31" (78.7 cm)
Seat Height: 18" (45.7 cm)
Arm Height: 27" (68.6 cm)

sales@hausersite.com
800-268-7328
hausersite.com

1 PAVILION LIGHT
NTS

2 SCHOLLEN & Company Inc.
30 Wertheim Court, Unit 15
Richmond Hill, Ontario L4B 1B9
T: 289-695-0009
F: 289-695-0010

3 ILLUMINATED BOLLARD
NTS

4 WASTE RECEPTACLE
NTS

5 METAL BENCH
NTS

6 SCHOLLEN & Company Inc.
30 Wertheim Court, Unit 15
Richmond Hill, Ontario L4B 1B9
T: 289-695-0009
F: 289-695-0010

Circuit Bicycle Rack
PS-69-101-AL-IGM - Circuit Bike Rack



Our Circuit Bicycle Rack features an all-welded, tubular coated steel construction. It is available in your choice of HauserKOTE powdercoat finishes, or HauserSHIELD Thermoplastic finishes.

Width: 2" (5.1 cm)
Diameter: 26" (66.0 cm)
Height: 30" (76.2 cm)



sales@hausersite.com | 1-800-268-7328 | hausersite.com

Pro Tapered Round Polyresin Planter
CHSVK1000-GY - Pro Tapered Round Polyresin Planter



The Pro Tapered Round Polyresin Planter is lightweight, fade resistant, weather & impact resistant, and environmentally friendly. The Pro Series planters are constructed out of color-modified commercial grade polyethylene. They feature a ribbed texture, and double wall design for added insulation (frost resistant up to -30°C). Equipped with removable shelf. Available in 'Black' or 'Grey' finish. For indoor or outdoor use.

Diameter: 27" (68.6 cm)
Height: 30" (76.2 cm)



sales@hausersite.com | 1-800-268-7328 | hausersite.com

Model CHS-2010-AL - Pergola, Aluminum Frame with Aluminum Slat Roof

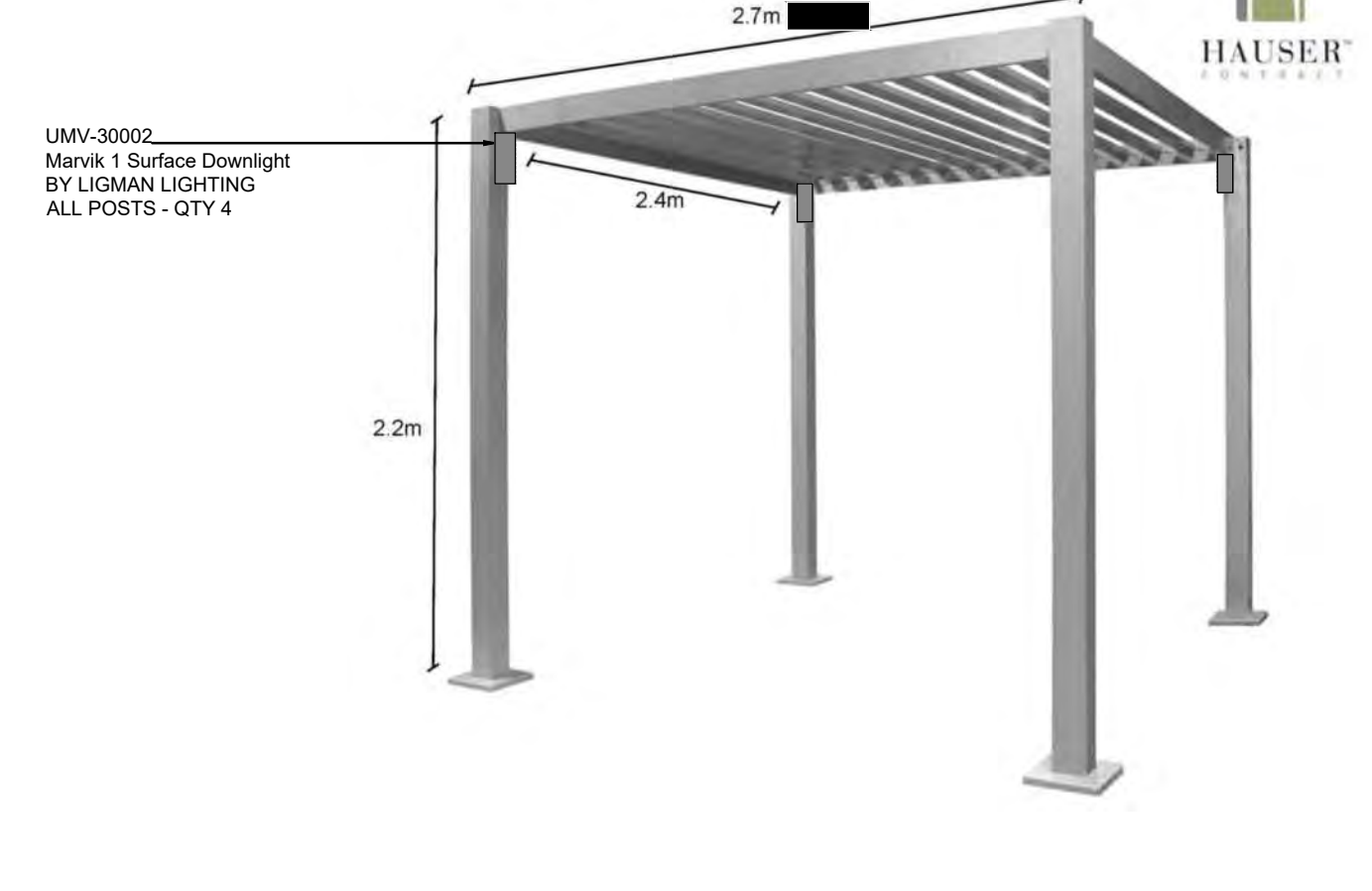

MANUFACTURE:
HAUSER SITE FURNITURE
STYLE: ANODIZED HOLLOW ALUMINUM SQUARE TUBING
FINISH: MAT
MOUNTING: SURFACE MOUNTING TO CONCRETE FOOTING TO BE INCLUDED AS PART OF CONTRACTOR'S INSTALLATION

7 ILLUMINATED METAL TRELLIS
SCALE 1:25

8 SCHOLLEN & Company Inc.
30 Wertheim Court, Unit 15
Richmond Hill, Ontario L4B 1B9
T: 289-695-0009
F: 289-695-0010

79" X 79" Urban Heavy Duty Planter
PS-210-HD-AL-PO - 79x79x39 - Urban Heavy Duty Planter



The Urban Heavy Duty Planter features a heavy duty galvanized steel frame, aluminum clad powdercoated body and drain mount base. Includes poly liner with weeping drain. It is available in any HauserKOTE powdercoat finish, and in a variety of custom sizes.

Width: 79" (200.7 cm)
Depth: 79" (200.7 cm)
Height: 39" (99.1 cm)
Weight: 1100.0 lb (498.4 kg)

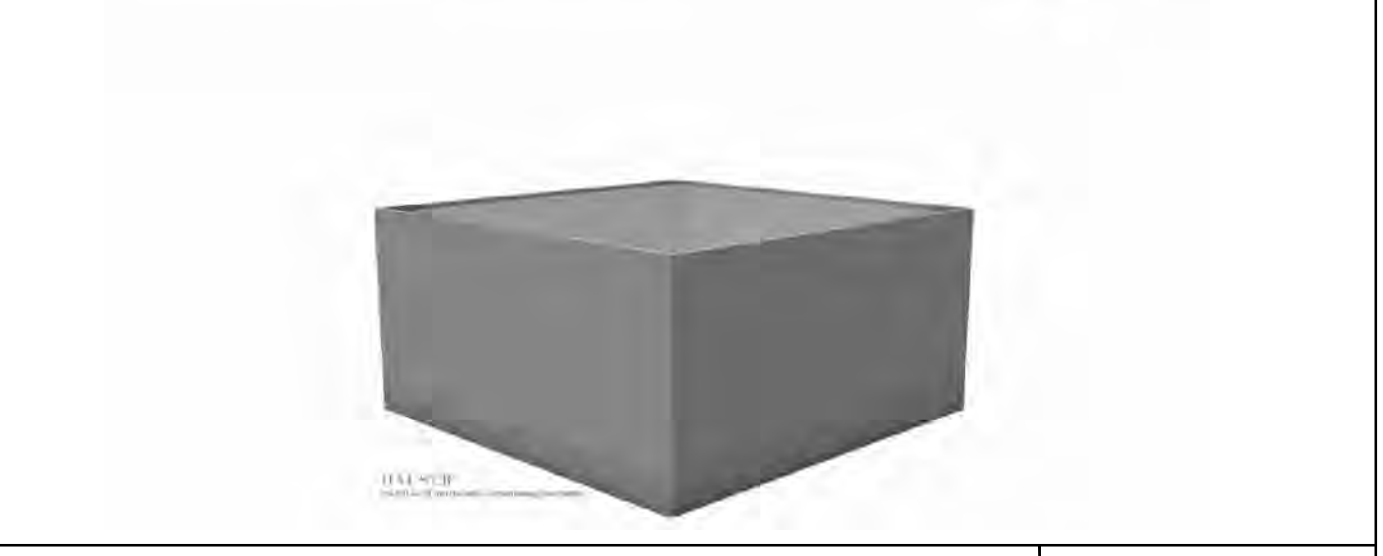

8 PLANTER - SQUARE
NTS

9 SCHOLLEN & Company Inc.
30 Wertheim Court, Unit 15
Richmond Hill, Ontario L4B 1B9
T: 289-695-0009
F: 289-695-0010

5 BIKERING
NTS

6 SCHOLLEN & Company Inc.
30 Wertheim Court, Unit 15
Richmond Hill, Ontario L4B 1B9
T: 289-695-0009
F: 289-695-0010

6 PLANTER - ROUND
NTS

8 SCHOLLEN & Company Inc.
30 Wertheim Court, Unit 15
Richmond Hill, Ontario L4B 1B9
T: 289-695-0009
F: 289-695-0010

Copyright Statement

©2022 SCHOLLEN & COMPANY INC. All rights reserved. This document is protected under copyright law and may not be reproduced in any form without the prior written permission of Schollen & Company Inc. Drawings and Specifications are the property of the Landscape Architect.

This document is submitted by Schollen & Company Inc. to the client in confidence. The document contains confidential and/or technical information, and its unauthorized disclosure could reasonably result in significant professional and financial harm to Schollen & Company Inc. Any damages arising from unauthorized use of this document or the information contained therein shall be borne by the party making such unauthorized use.

No.	Revision	Date	By
1	Issued for First Town Submission	2022/02/23	RMS
2	Issued for Second Town Submission	2022/09/02	RMS
3	Issued for Third Town Submission	2022/12/02	RMS
4	Issued for Fourth Town Submission	2023/04/20	RMS



KEY PLAN
NTS.

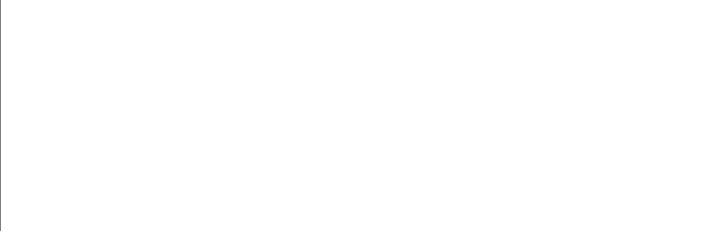

Drawing Prepared By:
SCHOLLEN & Company Inc.
30 Wertheim Court, Unit 15
Richmond Hill, Ontario L4B 1B9
T: 289-695-0009
F: 289-695-0010

Client:
TIMES GROUP

Project Name:
2264 TRAFALGAR ROAD

Drawing Title:
LANDSCAPE DETAILS

Scale: AS SHOWN
Project No.: 2021011
Drawing No.: LD3

Drawn: NS
Checked: RMS
Date: February 2022
Plot Date: 20/04/2023

Date: February 2022
Plot Date: 20/04/2023

Scale: AS SHOWN
Project No.: 2021011
Drawing No.: LD3

Drawn: NS
Checked: RMS
Date: February 2022
Plot Date: 20/04/2023

Date: February 2022
Plot Date: 20/04/2023

Date: February 2022
Plot Date: 20/04/2023

Date: February 2022
Plot Date: 20/04/2023

Date: February 2022
Plot Date: 20/04/2023

Date: February 2022
Plot Date: 20/04/2023

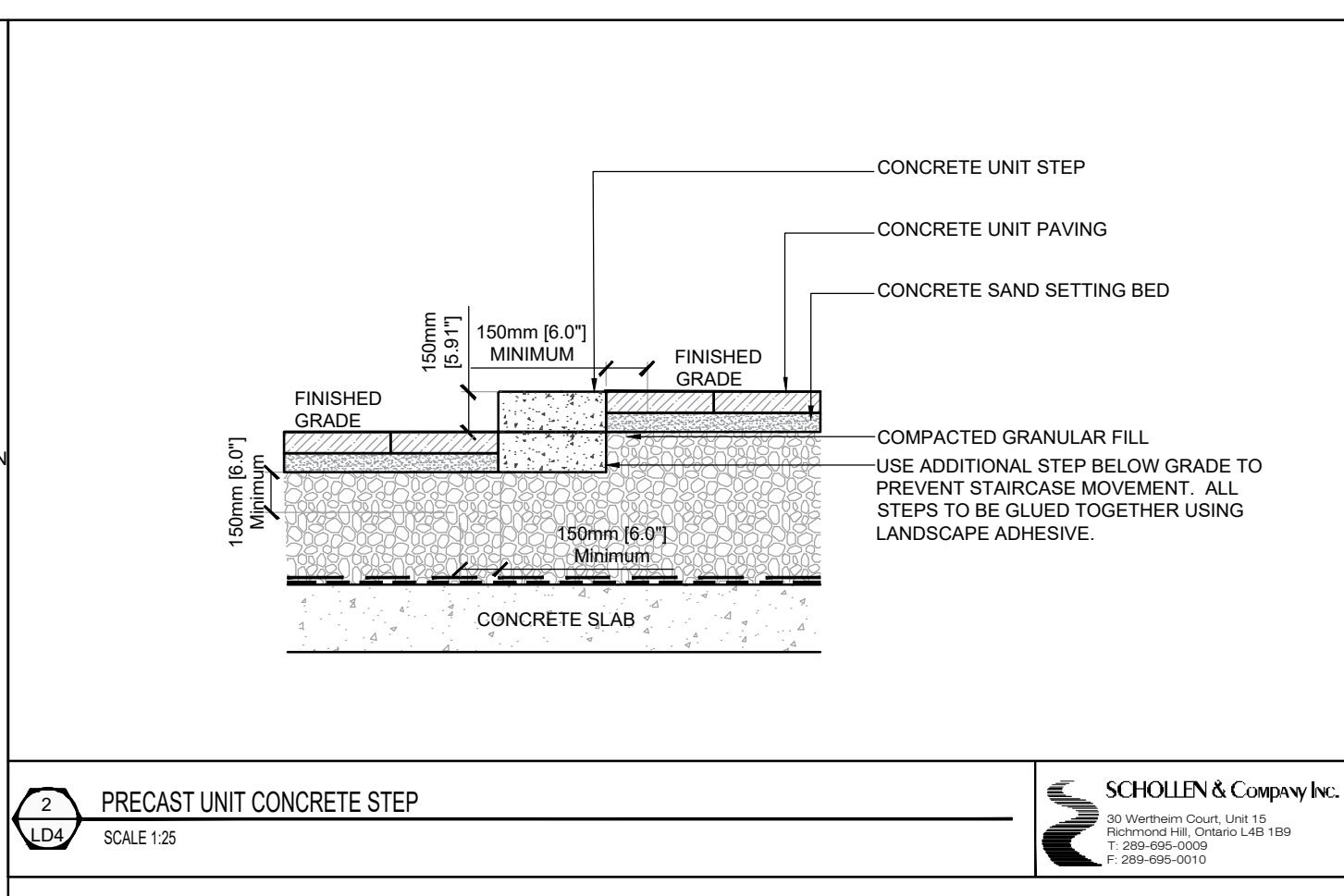
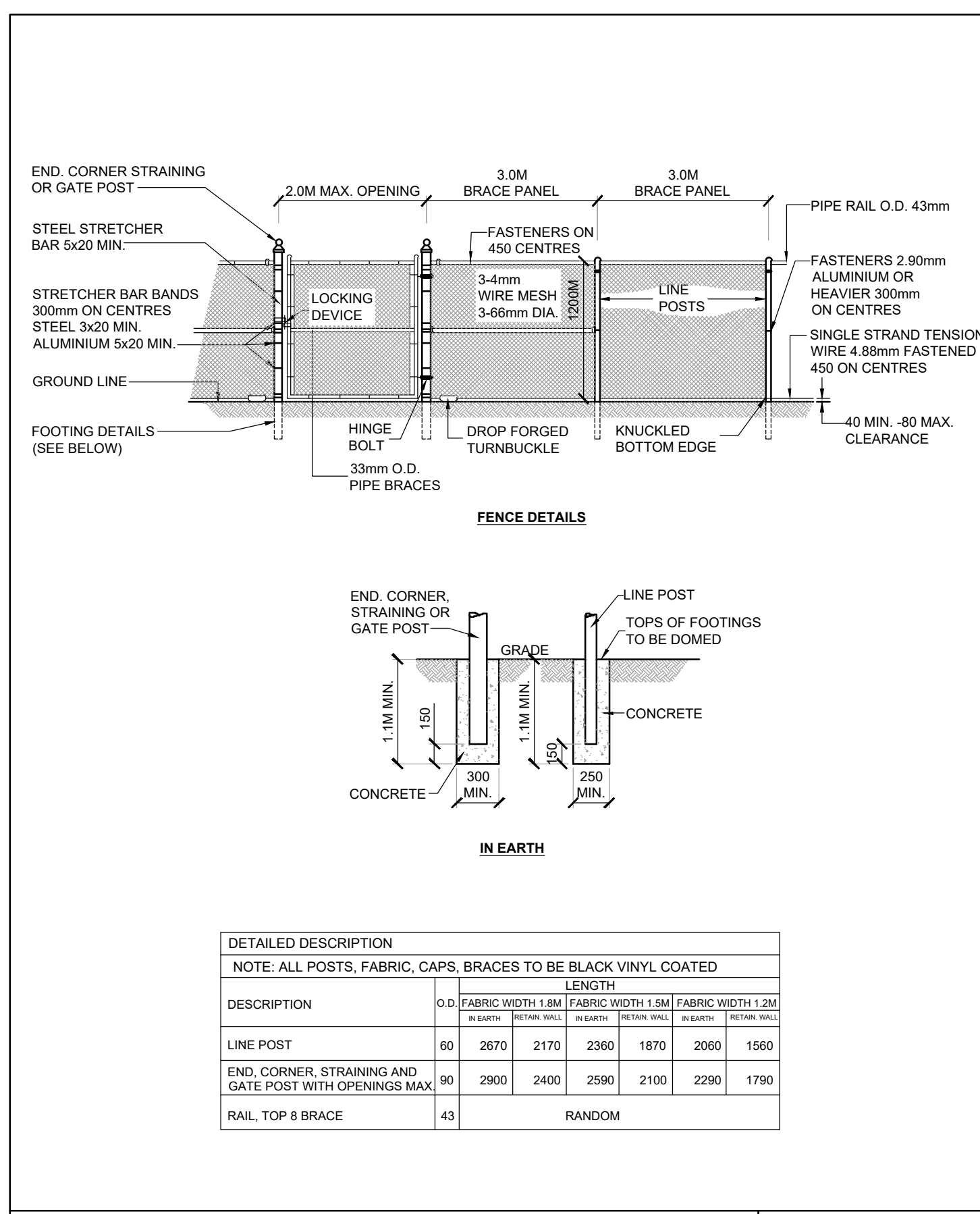

1 BLACK VINYL CHAINLINK FENCE 1.2 m HT
 SCALE 1:5

SCHOLLEN & Company Inc.
 30 Wertheim Court, Unit 15
 Richmond Hill, Ontario L4B 1B9
 T: 289-695-0009
 F: 289-695-0010

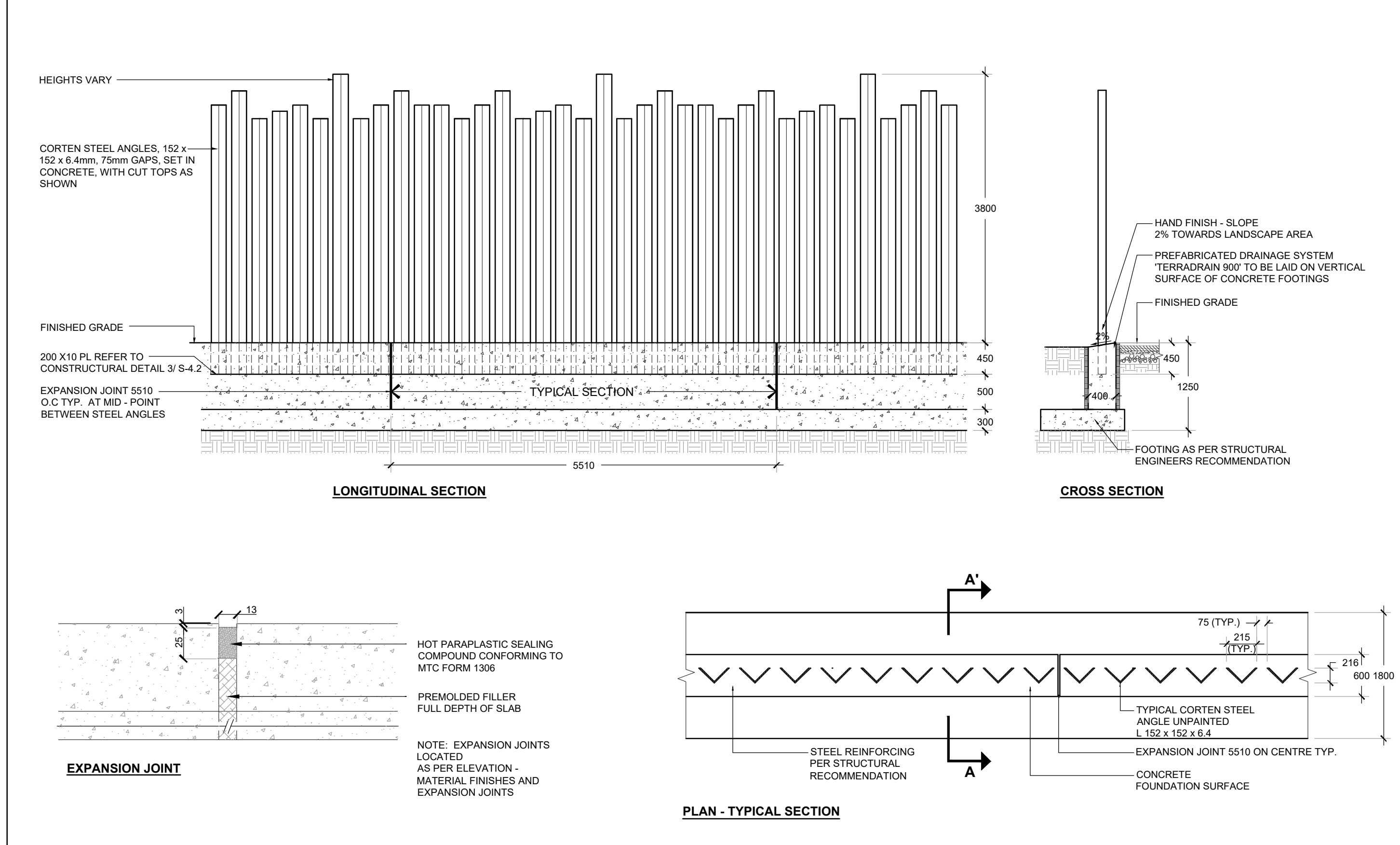

3 DECORATIVE METAL SCREEN
 SCALE 1:5

SCHOLLEN & Company Inc.
 30 Wertheim Court, Unit 15
 Richmond Hill, Ontario L4B 1B9
 T: 289-695-0009
 F: 289-695-0010

Copyright Statement
 ©2022 SCHOLLEN & COMPANY INC. All rights reserved. This document is protected under copyright law and may not be reproduced in any form without the prior written permission of Schollen & Company Inc. Drawings and Specifications are the property of the Landscape Architect.

This document is submitted by Schollen & Company Inc. to the client in confidence. The document contains confidential and/or technical information, and its unauthorized disclosure could reasonably result in significant professional and financial harm to Schollen & Company Inc. Any damages arising from unauthorized use of this document or the information contained therein shall be borne by the party making such unauthorized use.

No.	Revision	Date	By
1	Issued for First Town Submission	2022/02/23	RMS
2	Issued for Second Town Submission	2022/09/02	RMS
3	Issued for Third Town Submission	2022/12/02	RMS
4	Issued for Fourth Town Submission	2023/04/20	RMS

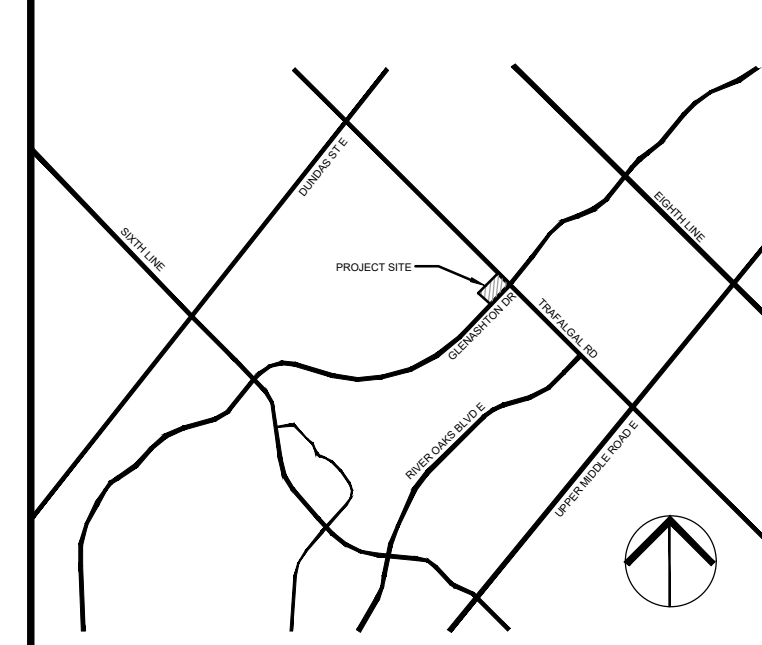

SCHOLLEN & Company Inc.
 30 Wertheim Court, Unit 15
 Richmond Hill, Ontario L4B 1B9
 T: 289-695-0009
 F: 289-695-0010

Client:
TIMES GROUP

Project Name:
2264 TRAFALGAR ROAD

Drawing Title:
LANDSCAPE DETAILS

Scale: AS SHOWN	Project No.: 2021011	Drawing No.: LD4
Drawn: NS	Checked: RMS	
Date: February 2022	Plot Date: 20/04/2023	