

Contractor shall check all dimensions on the work and report any discrepancy to the Landscape Architect before proceeding. All drawings and specifications are the property of the Landscape Architect and must be returned at the completion of the work. This drawing is not to be used for construction until signed by the Landscape Architect.

LEGEND

- PROPERTY LINE
- EXTENT OF PROPOSED UNDERGROUND GARAGE
- TREE PROTECTION ZONE
- PROPOSED DECIDUOUS TREE
- PROPOSED ORNAMENTAL TREE
- PROPOSED CONIFEROUS TREE
- EXISTING DECIDUOUS TREE
- EXISTING CONIFEROUS TREE
- SOD
- PLANTING
- MULCH
- LOCKSTONE PAVING
- (C.S.) CONCRETE SIDEWALK
- PROPOSED BARRIER FREE CURB
- PROPOSED TACTILE PAVING
- PROPOSED PLANTER WALLS
- PROPOSED SEAT WALLS
- PROPOSED BENCH
- PROPOSED BBQ
- PROPOSED DOG LITTER BIN BY CLASSIC DISPLAYS
- EXISTING LIGHT POLE WITH OVERHEAD LINES - WHPLS
- EXISTING PEDESTRIAN LIGHT POLE - PLS
- EXISTING PEDESTRIAN LIGHT POLE - MLS
- PROPOSED 14'-18" LIGHT POLE, REFER TO S+A
- PROPOSED 10' LIGHT POLE, REFER TO S+A
- EXISTING NEWSPAPER STAND
- EXISTING FIRE HYDRANT
- EXISTING TRAFFIC SIGN
- EXISTING BUS STOP SHELTER
- LOCATION OF SOIL CELL
- IRRIGATION CONNECTION



NOT FOR CONSTRUCTION

3	ISSUED FOR SPA RESUBMISSION	JAN 31, 23
2	ISSUED FOR SPA RESUBMISSION	MAY 24, 22
1	ISSUED FOR SPA SUBMISSION	AUG 17, 21
No.	Description	Date
Revision		

NAK
design group

Landscape Architecture
Urban Design
Community Planning

441 Richmond Street E.
Suite 104 Toronto Ontario
M5A 3S5
tel: 416.340.8100
fax: 416.340.8300
nak@nakdesigngroup.com

Project

**1226-1230 WHITE OAKS BOULEVARD
AND 350 LYNNWOOD DRIVE**
FOR KAMATO HOLDINGS LIMITED

OAKVILLE ONTARIO

LANDSCAPE MASTERPLAN

Date	March 2019	Sheet
Scale	1:300	
Drawn	DL	
Checked	SVK	
Job No.	218028	

L1

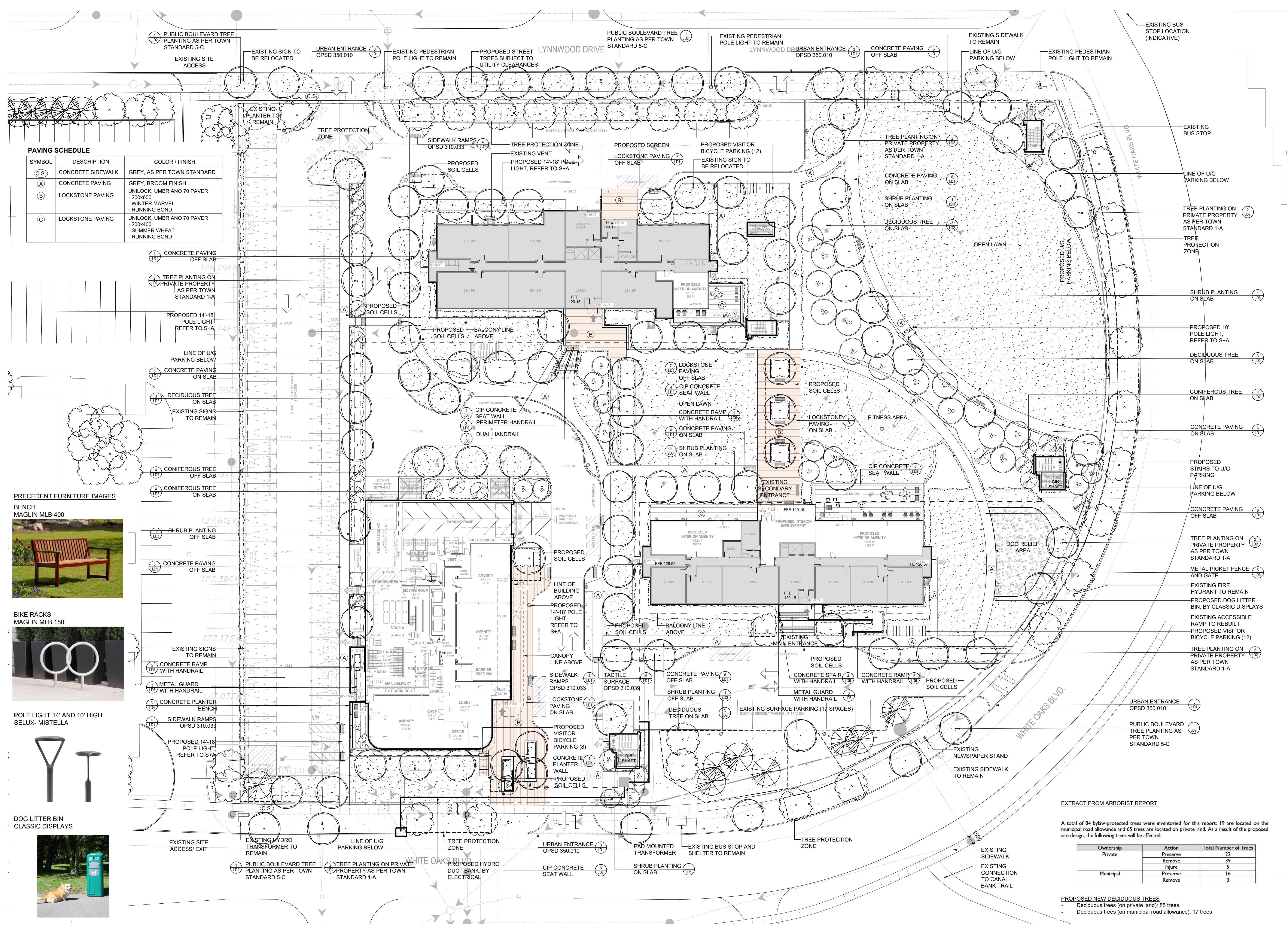

PAVING SCHEDULE

SYMBOL	DESCRIPTION	COLOR / FINISH
(C.S.)	CONCRETE SIDEWALK	GREY, AS PER TOWN STANDARD
(A)	CONCRETE PAVING	GREY, BROOM FINISH
(B)	LOCKSTONE PAVING	UNILOCK, UMBRIANO 70 PAVER - 200x600 - WINTER MARVEL - RUNNING BOND
(C)	LOCKSTONE PAVING	UNILOCK, UMBRIANO 70 PAVER - 200x400 - SUMMER WHEAT - RUNNING BOND

PRECEDENT FURNITURE IMAGES



EXTRACT FROM ARBORIST REPORT

A total of 84 bylaw-protected trees were inventoried for this report: 19 are located on the municipal road allowance and 65 trees are located on private land. As a result of the proposed site design, the following trees will be affected:

Ownership	Action	Total Number of Trees
Private	Preserve	22
	Remove	39
	Injure	5
Municipal	Preserve	16
	Remove	3

PROPOSED NEW DECIDUOUS TREES
- Deciduous trees (on private land): 85 trees
- Deciduous trees (on municipal road allowance): 17 trees

Contractor shall check all dimensions on the work and report any discrepancy to the Landscape Architect before proceeding. All drawings and specifications are the property of the Landscape Architect and must be returned at the completion of the work. This drawing is not to be used for construction until signed by the Landscape Architect.

LEGEND

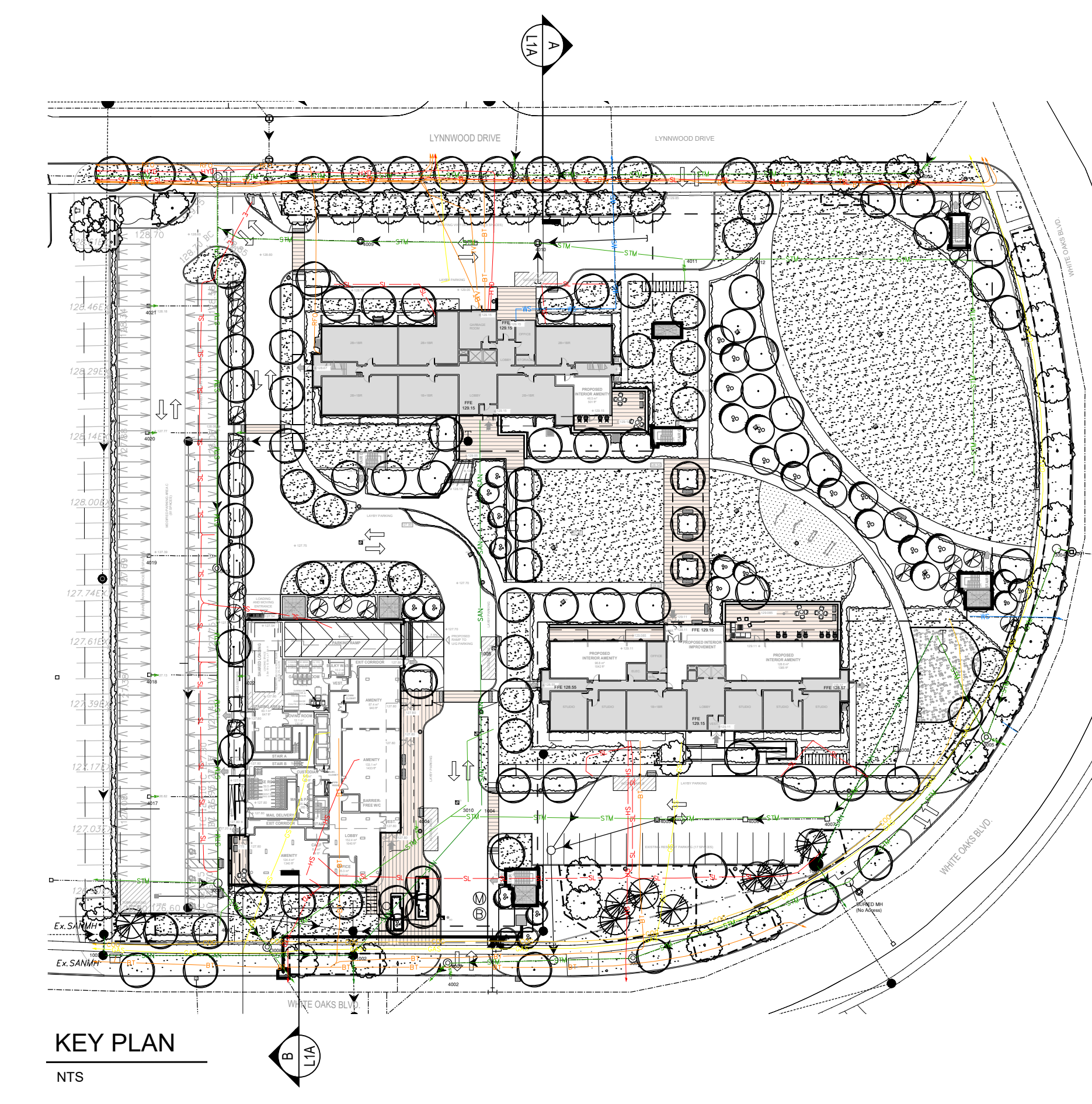
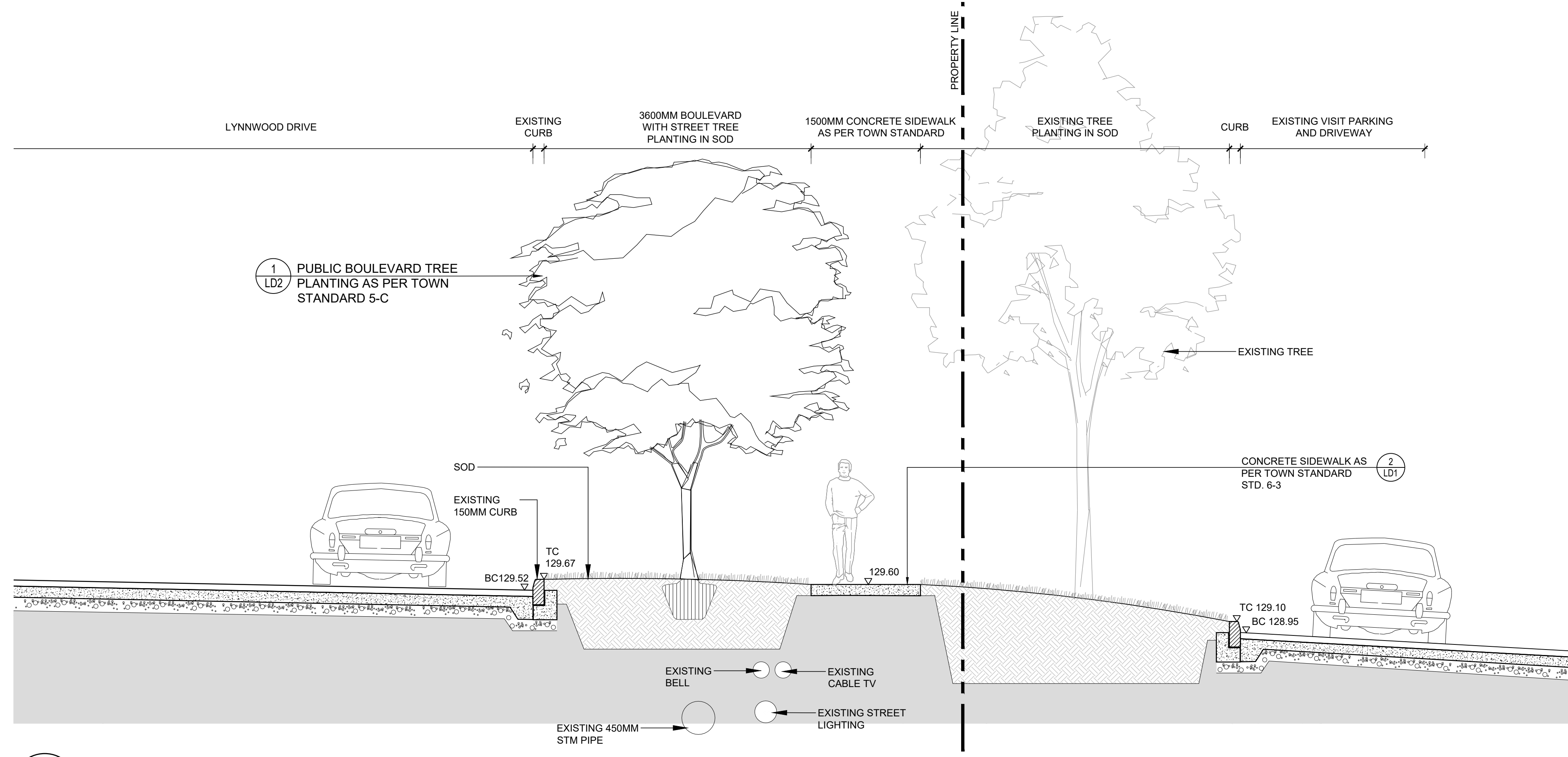

A SECTION @ LYNNWOOD DRIVE
Scale 1:40

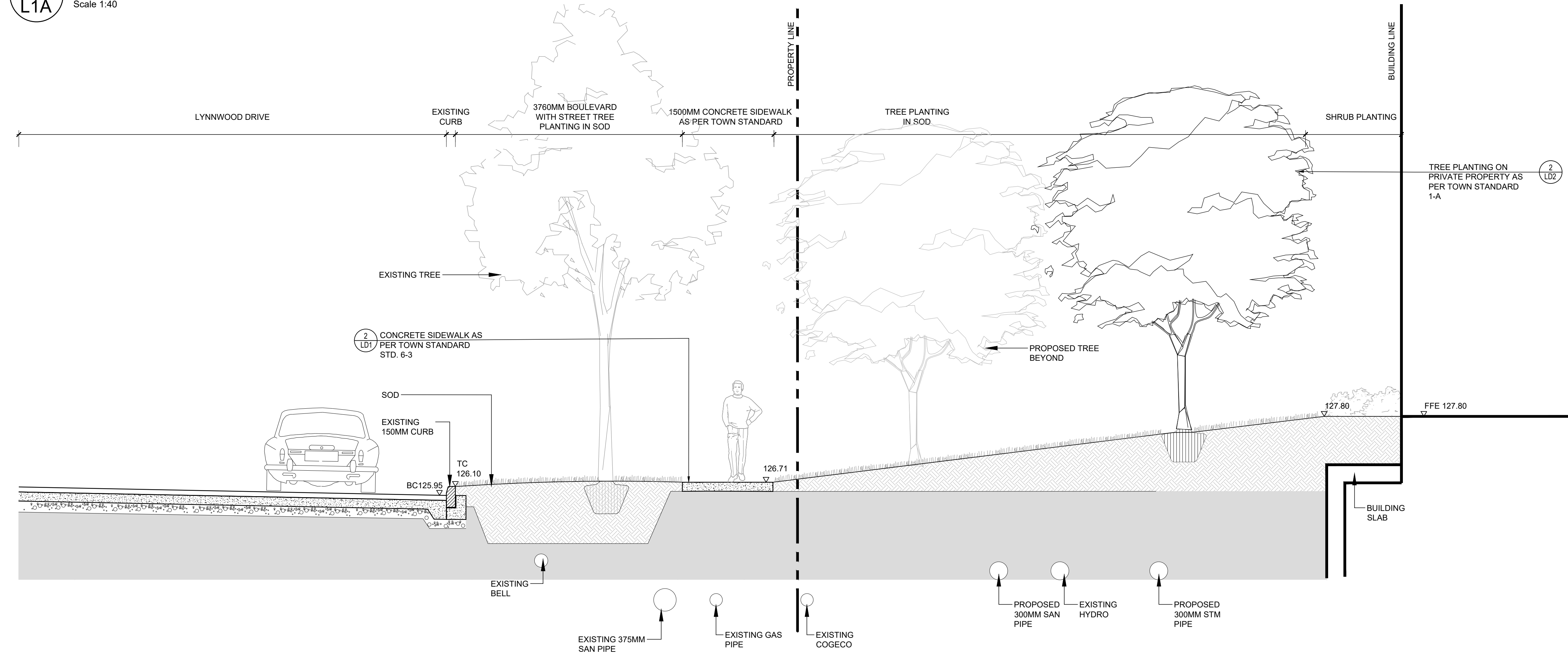

B SECTION @ WHITE OAKS BLVD
Scale 1:40



NOT FOR CONSTRUCTION

No.	Description	Date
3	ISSUED FOR SPA RESUBMISSION	JAN 31. 23
2	ISSUED FOR SPA RESUBMISSION	MAY 24. 22
1	ISSUED FOR SPA SUBMISSION	AUG 17. 21
No.	Description	Date

Revision

NAK
design group

Landscape Architecture
Urban Design
Community Planning

411 Richmond Street E.
Suite 104 Toronto Ontario
M5A 3S5

tel: 416.340.8100
fax: 416.340.8300
nak@nakdesigngroup.com

Project

1226-1230 WHITE OAKS BOULEVARD
and 350 LYNNWOOD DRIVE

FOR KAMATO HOLDINGS LIMITED

OAKVILLE ONTARIO

Title

STREETSCAPE SECTIONS

Date	March 2019	Sheet
Scale	1:40	L1A
Drawn	DL	
Checked	SVK	
Job No.	218028	

Contractor shall check all dimensions on the work and report any discrepancy to the Landscape Architect before proceeding. All drawings and specifications are the property of the Landscape Architect and must be returned at the completion of the work. This drawing is not to be used for construction until signed by the Landscape Architect.

LEGEND

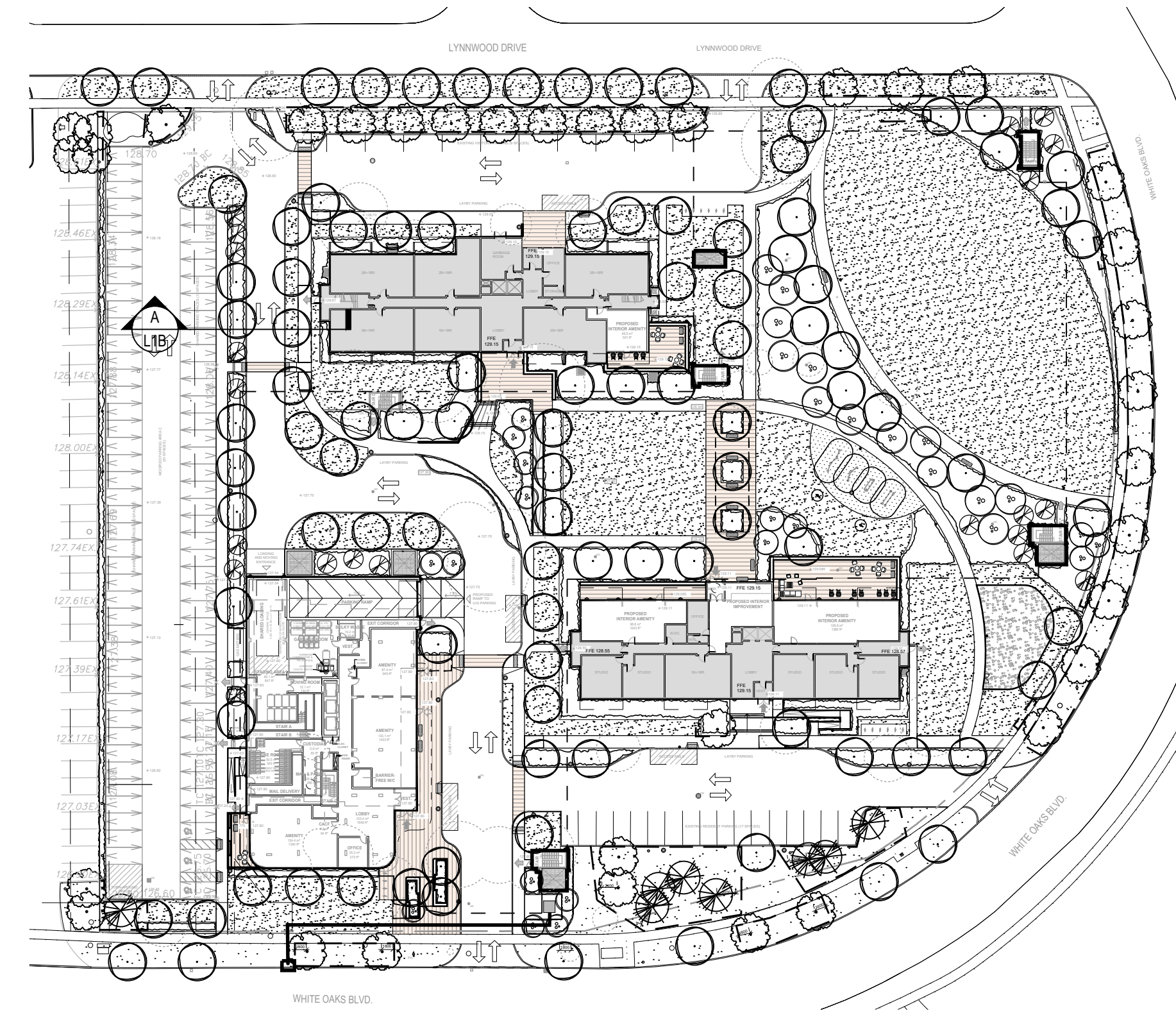

KEY PLAN
NTS

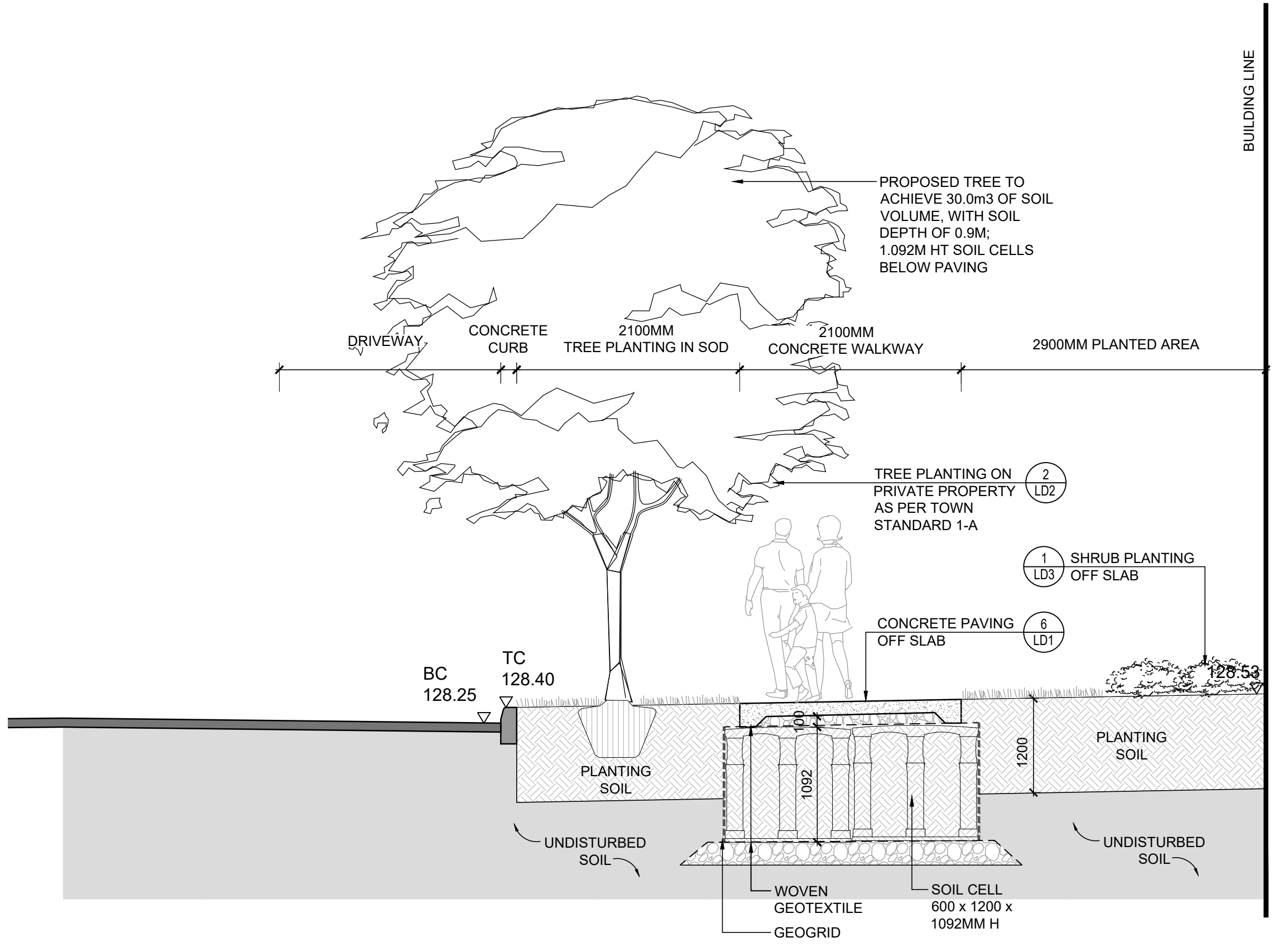

A
L1B TYPICAL SOIL CELL SECTION OFF SLAB
Scale 1:40



NOT FOR CONSTRUCTION

2	ISSUED FOR SPA RESUBMISSION	JAN 31, 23
1	ISSUED FOR SPA RESUBMISSION	MAY 24, 22
No.	Description	Date

NAK
design group

Landscape Architecture
Urban Design
Community Planning

411 Richmond Street E.
Suite 104 Toronto Ontario
M5A 3S5

tel: 416.340.8100
fax: 416.340.8300
nak@nakdesigngroup.com

Project

**1226-1230 WHITE OAKS BOULEVARD
and 350 LYNWOOD DRIVE**

FOR KAMATO HOLDINGS LIMITED

OAKVILLE ONTARIO

Title

LANDSCAPE SECTIONS

Date	March 2019	Sheet
Scale	1:40	L1B
Drawn	DL	
Checked	SVK	
Job No.	218028	

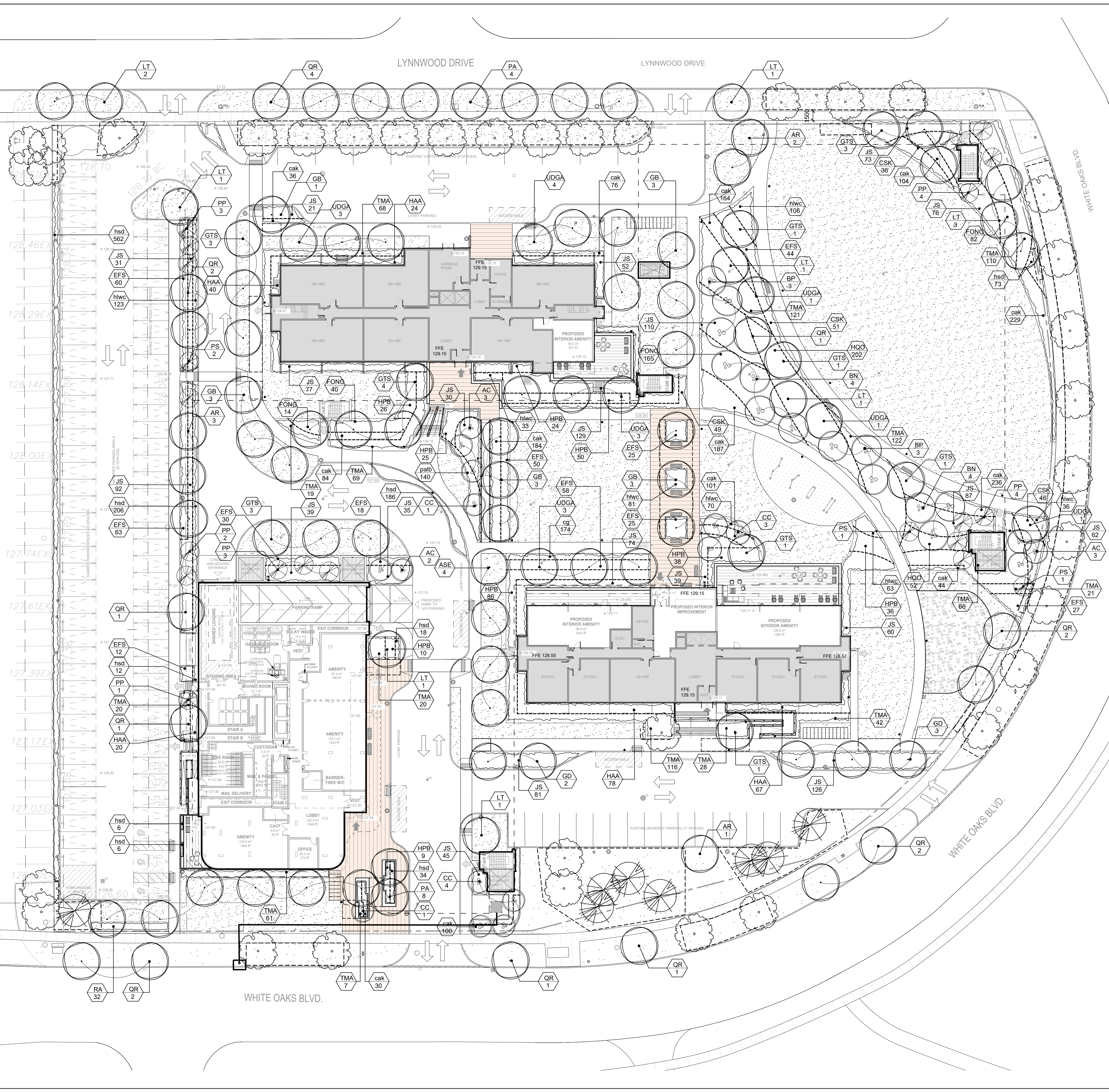

PLANTING SCHEDULE

KEY	QTY.	BOTANICAL NAME	COMMON NAME	SIZE (MM)	HEIGHT (CM)	ROOT	REMARKS	NATIVE/ADAPTIVE
DECIDUOUS TREES - CANOPY STATURE "L"								
AR	6	ACER RUBRUM	RED MAPLE	70	-	B&B	WELL BRANCHED	YES
ASE	4	ACER SACCHARUM 'ENDOWMENT'	ENDOWMENT SUGAR MAPLE	70	-	B&B	WELL BRANCHED	YES
GB	13	GINGKO BILOBA	MAIDENHAIR TREE	70	-	B&B	WELL BRANCHED	-
GD	5	GYMNOCLADUS DIORCA	KENTUCKY COFFEE TREE	70	-	B&B	WELL BRANCHED	-
GTS	18	GLEDITSIA TRIACANTHOS 'SHADEMASTER'	SHADEMASTER HONEYLOCUST	70	-	B&B	WELL BRANCHED	-
LT	11	LIRIODENDRON TULIPIFERA	TULIP TREE	70	-	B&B	WELL BRANCHED	YES
PA	12	PLATANUS X ACERIFOLIA	LONDON PLANETREE	70	-	B&B	WELL BRANCHED	YES
QR	17	QUERCUS RUBRA	RED OAK	70	-	B&B	WELL BRANCHED	YES
UDGA	16	ULMUS DAVIDIANA VAR. JAPONICA ACCOLADE	ACCOLADE ELM	70	-	B&B	WELL BRANCHED	YES
ORNAMENTAL TREES								
AC	8	AMELANCHIER CANADENSIS	SERVICEBERRY	-	250	B&B	MULTI-STEM	YES
BN	8	BETULA NIGRA	RIVER BIRCH	-	250	B&B	MULTI-STEM	YES
BP	6	BETULA Papyrifera	PAPER BIRCH	-	250	B&B	MULTI-STEM	YES
CC	9	CERCIS CANADENSIS	EASTERN REDBUD	-	250	B&B	MULTI-STEM	YES
CONIFEROUS TREES - CANOPY STATURE "S"								
PP	17	PICEA PUNGENS	BLUE COLORADO SPRUCE	-	250	B&B	FULL FORM	YES
PS	4	PINUS STROBUS	WHITE PINE	-	250	B&B	FULL FORM	YES
SHRUBS								
CSK	182	CORNUS SERICEA 'KELSEY'	KELSEY'S DWARF RED OSIER DOGWOOD	-	50	POTTED	FULL FORM	YES
EFS	467	EUONYMUS FORTUNEI 'SARCOXIE'	SARCOXIE WINTERCREEPER	-	50	POTTED	FULL FORM	-
FONG	301	FORSYTHIA OVATA 'NORTHERN GOLD'	NORTHERN GOLD FORSYTHIA	-	50	POTTED	FULL FORM	-
HAA	229	HYDRANGEA ARBORESCENS 'ANNABELLE'	ANNABELLE HYDRANGEA	-	50	POTTED	FULL FORM	YES
HPB	304	HYDRANGEA PANICULATA 'BOMBHELL'	BOMBHELL HYDRANGEA	-	50	POTTED	FULL FORM	-
HQO	254	HYDRANGEA QUERCIFOLIA 'OAKLEAF'	OAKLEAF HYDRANGEA	-	50	POTTED	FULL FORM	YES
JS	1339	JUNIPERUS SABINA	SAVIN JUNIPER	-	50	POTTED	FULL FORM	-
RA	32	RIBES ALPINUM	ALPINE CURRANT	-	50	POTTED	FULL FORM	-
TMA	890	TAXUS MEDIA 'ANDERSONII'	ANDERSONII YEW	-	50	POTTED	FULL FORM	YES
PERENNIALS AND GRASSES								
cak	1575	CALAMAGROTIS ACUTIFLORA 'KARL FOERSTER'	FEATHER REED GRASS	-	1 GAL	POTTED	FULL FORM	-
cg	174	CAREX GLAUCA	BLUE SEDGE	-	1 GAL	POTTED	FULL FORM	YES
hsd	1103	HEMEROCALLIS 'STELLA D'ORO'	STELLA D'ORO DAYLILY	-	1 GAL	POTTED	FULL FORM	YES
hwc	512	HEMEROCALLIS 'LITTLE WINE CUP'	LITTLE WINE CUP DAYLILY	-	1 GAL	POTTED	FULL FORM	YES
palb	140	PEROVSKIA ATRIPLICIFOLIA 'LACEY BLUE'	LACEY BLUE SAGE	-	1 GAL	POTTED	FULL FORM	-

LEGEND

- PROPERTY LINE
- EXTENT OF PROPOSED UNDERGROUND GARAGE
- TREE PROTECTION ZONE
- PROPOSED DECIDUOUS TREE
- PROPOSED ORNAMENTAL TREE
- PROPOSED CONIFEROUS TREE
- EXISTING DECIDUOUS TREE
- EXISTING CONIFEROUS TREE
- SOD
- PLANTING
- MULCH
- LOCKSTONE PAVING
- (C.S.) CONCRETE SIDEWALK
- PROPOSED BARRIER FREE CURB
- PROPOSED TACTILE PAVING
- PROPOSED PLANTER WALLS
- PROPOSED SEAT WALLS
- PROPOSED BENCH
- PLANT KEYS TYPE OF PLANT NO. OF PLANTS



NOT FOR CONSTRUCTION

3	ISSUED FOR SPA RESUBMISSION	JAN 31, 23
2	ISSUED FOR SPA RESUBMISSION	MAY 24, 22
1	ISSUED FOR SPA SUBMISSION	AUG 17, 21
No.	Description	Date

NAK
design group

Landscape Architecture
Urban Design
Community Planning

411 Richmond Street E.
Suite 104 Toronto Ontario
M5A 3S5

tel: 416-340-8100
fax: 416-340-8300
nak@nakdesigngroup.com

Project

**1226-1230 WHITE OAKS BOULEVARD
and 350 LYNNWOOD DRIVE**

FOR KAMATO HOLDINGS LIMITED

OAKVILLE ONTARIO

Title

PLANTING PLAN

Date: March 2019 Sheet

Scale: 1:300

Drawn: DL

Checked: SVK

Job No.: 218028

L2

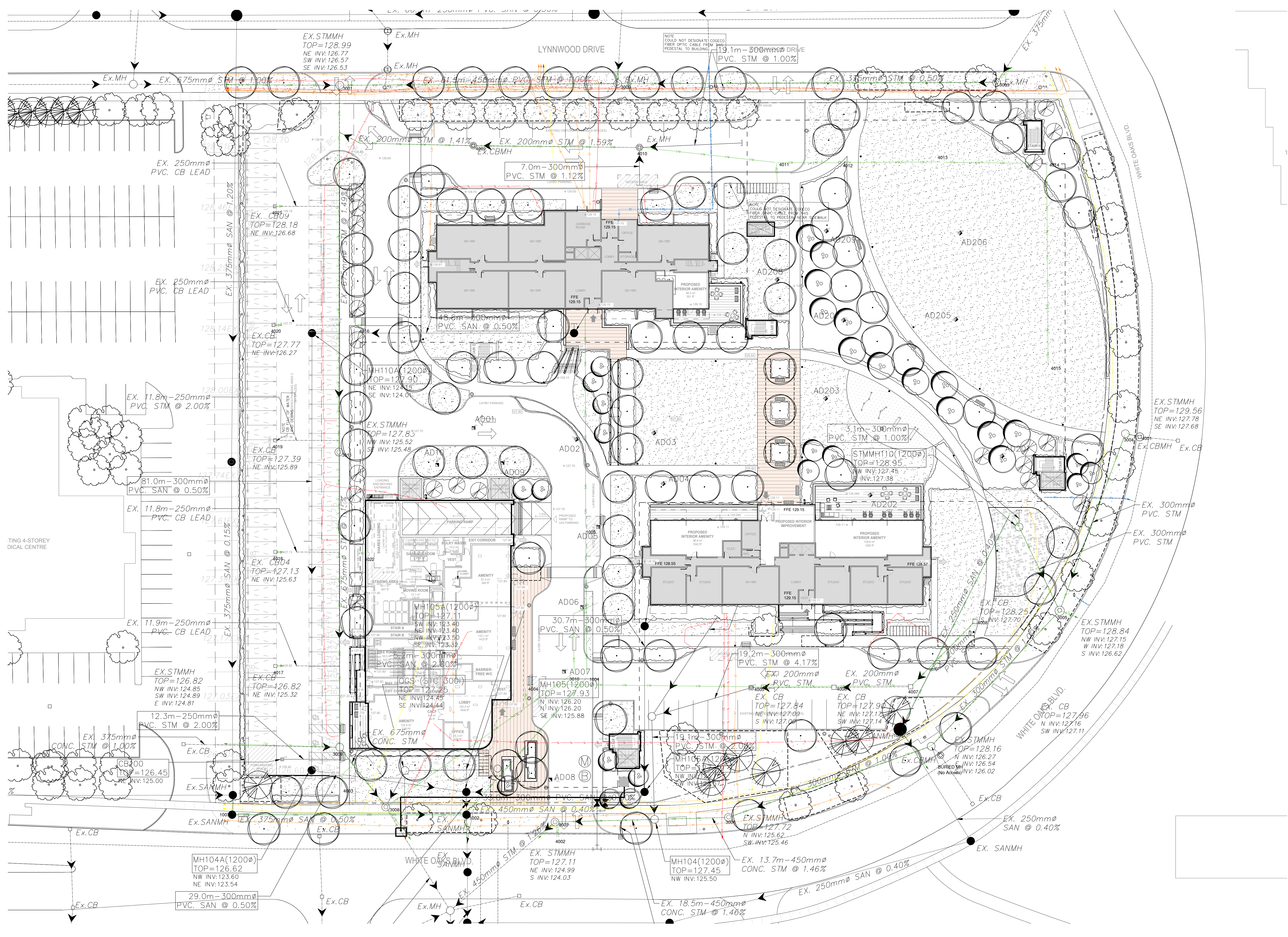

Contractor shall check all dimensions on the work and report any discrepancy to the Landscape Architect before proceeding. All drawings and specifications are the property of the Landscape Architect and must be returned at the completion of the work. This drawing is not to be used for construction until signed by the Landscape Architect.

LEGEND

	GAS	GAS MAIN
	GS	GAS SERVICE
	WM	WATER MAIN
	WS	WATER SERVICE
	HYD	HYDRO (Public)
	HS	HYDRO SERVICE
	SL	STREET LIGHT
	COG	COGECO
	TV	CABLE TV
	BT	BELL
	RFO	ROGERS FIBRE OPTIC
	?	UNKNOWN
	STM	STORM
	SAN	SANITARY
		UTILITY CONTINUATION
		DIRECTION OF FLOW
		END OF DESIGNABLE SIGNAL



NOT FOR CONSTRUCTION

2	ISSUED FOR SPA RESUBMISSION	JAN 31, 23
1	ISSUED FOR SPA RESUBMISSION	MAY 24, 22
No.	Description	Date

NAK
design group

Landscape Architecture
Urban Design
Community Planning

411 Richmond Street E.
Suite 104 Toronto Ontario
M5A 3S5
tel: 416.340.8100
fax: 416.340.8300
nak@nakdesigngroup.com

Project
**1226-1230 WHITE OAKS BOULEVARD
and 350 LYNNWOOD DRIVE**
FOR KAMATO HOLDINGS LIMITED

OAKVILLE ONTARIO

Title
COMPOSITE UTILITY PLAN

Date	March 2019	Sheet
Scale	1:300	
Drawn	DL	
Checked	SVK	
Job No.	218028	

L2A

Contractor shall check all dimensions on the work and report any discrepancy to the Landscape Architect before proceeding. All drawings and specifications are the property of the Landscape Architect and must be returned at the completion of the work. This drawing is not to be used for construction until signed by the Landscape Architect.

LEGEND

- PROPERTY LINE
- - - EXTENT OF PROPOSED UNDERGROUND GARAGE
- - - TREE PROTECTION ZONE
- PROPOSED DECIDUOUS TREE
- PROPOSED ORNAMENTAL TREE
- PROPOSED CONIFEROUS TREE
- EXISTING DECIDUOUS TREE
- EXISTING CONIFEROUS TREE
- SOD
- PLANTING
- MULCH
- LOCKSTONE PAVING
- (C.S.) CONCRETE SIDEWALK
- PROPOSED BARRIER FREE CURB
- PROPOSED TACTILE PAVING
- PROPOSED PLANTER WALLS
- PROPOSED SEAT WALLS
- PROPOSED BENCH
- PROPOSED BBQ
- PROPOSED DOG LITTER BIN BY 'CLASSIC DISPLAYS'
- EXISTING LIGHT POLE WITH OVERHEAD LINES - WHP L'S
- EXISTING PEDESTRIAN LIGHT POLE - PLS
- EXISTING PEDESTRIAN LIGHT POLE - MLS
- PROPOSED 14'-18" LIGHT POLE, REFER TO S+A
- PROPOSED 10' LIGHT POLE, REFER TO S+A
- EXISTING NEWSPAPER STAND
- EXISTING FIRE HYDRANT
- EXISTING TRAFFIC SIGN
- EXISTING BUS STOP SHELTER
- LOCATION OF SOIL CELL
- IRRIGATION CONNECTION



NOT FOR CONSTRUCTION

3	ISSUED FOR SPA RESUBMISSION	JAN 31, 23
2	ISSUED FOR SPA RESUBMISSION	MAY 24, 22
1	ISSUED FOR SPA SUBMISSION	AUG 17, 21
No.	Description	Date

Revision

NAK
design group

Landscape Architecture
Urban Design
Community Planning

411 Richmond Street E.
Suite 104 Toronto Ontario
M5A 3S5

tel: 416.340.8100
fax: 416.340.8300
nak@nakdesigngroup.com

Project

**1226-1230 WHITE OAKS BOULEVARD
and 350 LYNNWOOD DRIVE**

FOR KAMATO HOLDINGS LIMITED

OAKVILLE ONTARIO

Title

SOIL VOLUME PLAN

Date	March 2019	Sheet
Scale	1:300	
Drawn	DL	
Checked	SVK	
Job No.	218028	

L3

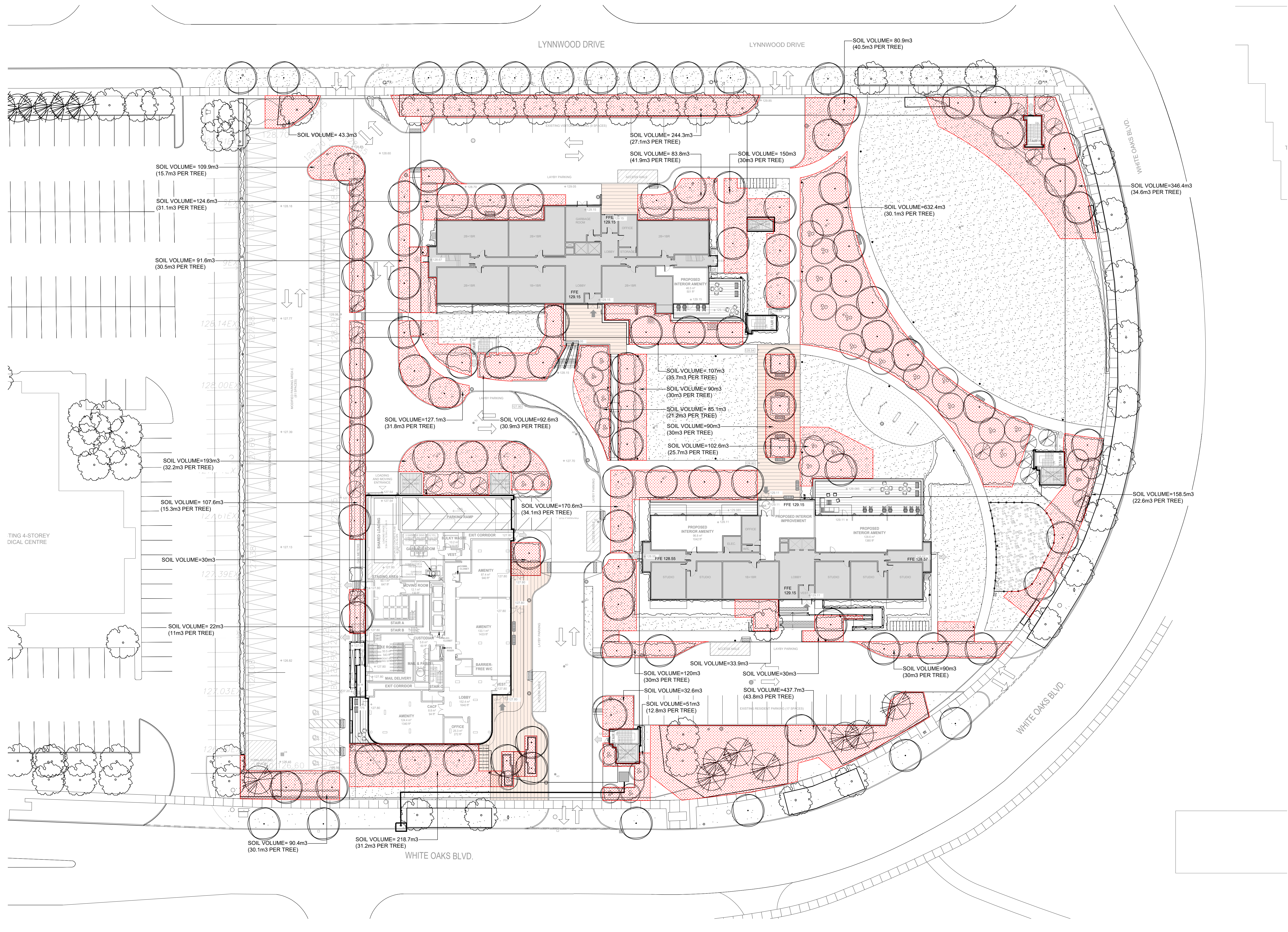

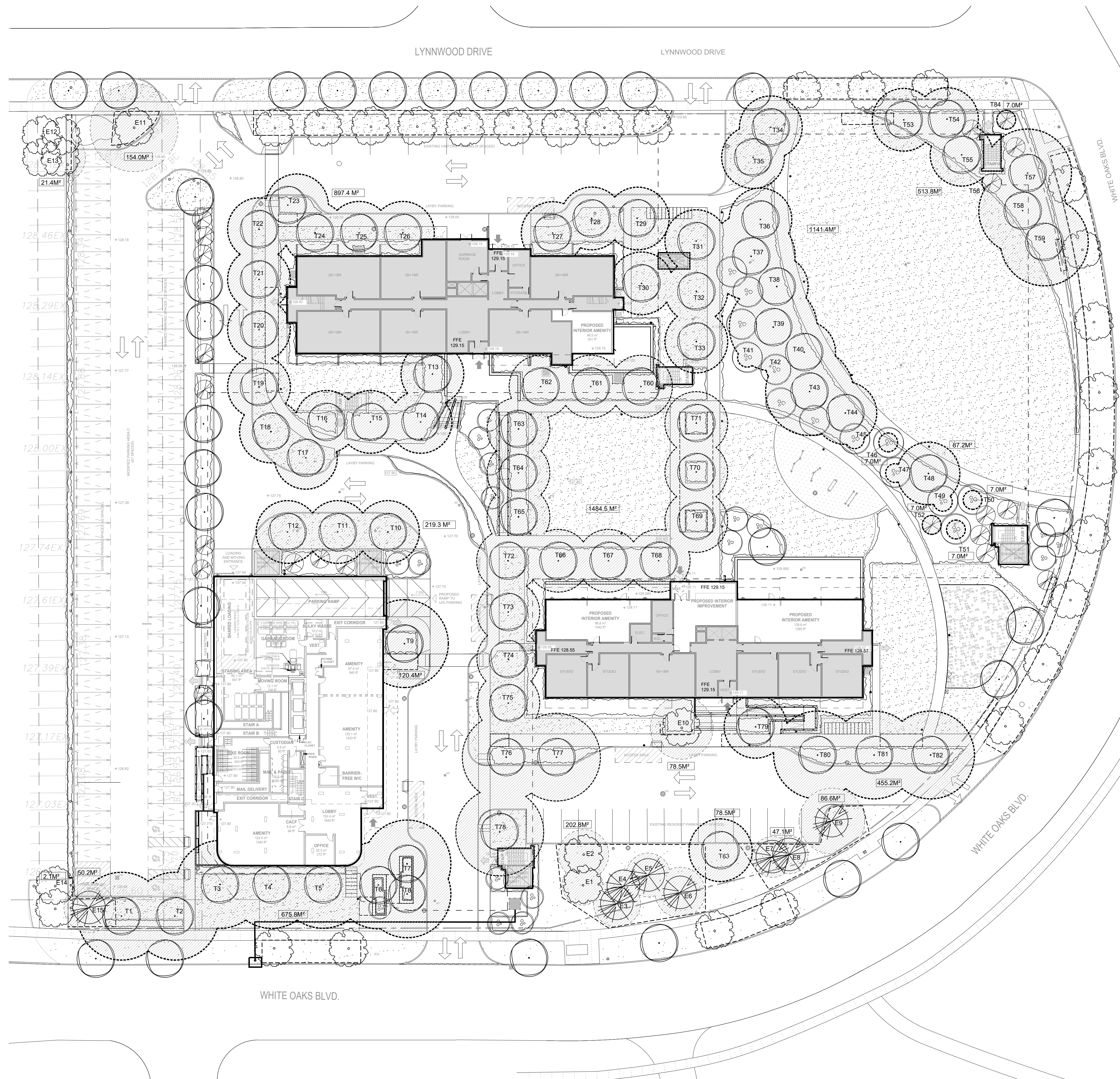

Development application guidelines ■ Canopy cover plan and canopy calculation chart

CANOPY CALCULATION CHART TEMPLATE

Submit a separate chart for on-site condition and for streetscape (municipal right-of-way)
 [R] References direction for completing canopy coverage plan and chart

FILE NUMBER: 1226-1230 WHITE OAKS BLVD AND 350 LYNNWOOD DRIVE
 FILE NAME: 1226-1230 WHITE OAKS BLVD AND 350 LYNNWOOD DRIVE
 CANOPY COVER TARGET [1], 20 % (based on land use)

Tree #	Species	Stature (S,M,L) [3]	Soil Volume per Tree (m³) [2]	Canopy Area (m²) [3]	Canopy Area Sub-total (m²)
Proposed Canopy On Site					
T1	PLATANUS X ACERIFOLIA	L	31.2		
T2	PLATANUS X ACERIFOLIA	L	31.2		
T3	PLATANUS X ACERIFOLIA	L	31.2		
T4	PLATANUS X ACERIFOLIA	L	31.2		
T5	PLATANUS X ACERIFOLIA	L	31.2		
T6	PLATANUS X ACERIFOLIA	L	31.2		
T7	PLATANUS X ACERIFOLIA	L	31.2		
T8	PLATANUS X ACERIFOLIA	L	31.2		
T9	LIRIODENDRON TULIPIFERA	L	308		675.8
T10	GLEDITSIA TRIACANTHOS 'SHADEMASTER'	M	32.2		
T11	GLEDITSIA TRIACANTHOS 'SHADEMASTER'	M	32.2		
T12	GLEDITSIA TRIACANTHOS 'SHADEMASTER'	M	32.2		
T13	GLEDITSIA TRIACANTHOS 'SHADEMASTER'	M	30.9		219.3
T14	GLEDITSIA TRIACANTHOS 'SHADEMASTER'	M	30.9		
T15	GLEDITSIA TRIACANTHOS 'SHADEMASTER'	M	30.9		
T16	GLEDITSIA TRIACANTHOS 'SHADEMASTER'	M	30.9		
T17	GINKGO BILOBA	M	31.8		
T18	GINKGO BILOBA	M	31.8		
T19	GINKGO BILOBA	M	31.8		
T20	GLEDITSIA TRIACANTHOS 'SHADEMASTER'	M	31.1		
T21	GLEDITSIA TRIACANTHOS 'SHADEMASTER'	M	30.5		
T22	GLEDITSIA TRIACANTHOS 'SHADEMASTER'	M	30.5		
T23	GINKGO BILOBA	M	31.1		
T24	ULMUS DAVIDIANA VAR. JAPONICA ACCOLADE	M	31.1		
T25	ULMUS DAVIDIANA VAR. JAPONICA ACCOLADE	M	31.1		
T26	ULMUS DAVIDIANA VAR. JAPONICA ACCOLADE	M	31.1		897.4
T27	ULMUS DAVIDIANA VAR. JAPONICA ACCOLADE	M	41.9		
T28	ULMUS DAVIDIANA VAR. JAPONICA ACCOLADE	M	31.1		
T29	ULMUS DAVIDIANA VAR. JAPONICA ACCOLADE	M	30		
T30	ULMUS DAVIDIANA VAR. JAPONICA ACCOLADE	M	30		
T31	GINKGO BILOBA	M	30		
T32	GINKGO BILOBA	M	30		
T33	GINKGO BILOBA	M	30		
3 [v.J.2016]					
Development application guidelines ■ Canopy cover plan and canopy calculation chart					
T34	ACER RUBRUM	M	40.5		
T35	ACER RUBRUM	M	40.5		
T36	GLEDITSIA TRIACANTHOS 'SHADEMASTER'	M	30.1		
T37	LIRIODENDRON TULIPIFERA	L	30.1		
T38	ULMUS DAVIDIANA VAR. JAPONICA ACCOLADE	M	30.1		
T39	QUERCUS RUBRA	L	30.1		
T40	GLEDITSIA TRIACANTHOS 'SHADEMASTER'	M	30.1		
T41	BETULA NIGRA	S	30.1		
T42	BETULA NIGRA	S	30.1		
T43	LIRIODENDRON TULIPIFERA	L	30.1		
T44	ULMUS DAVIDIANA VAR. JAPONICA ACCOLADE	M	30.1		
T45	BETULA PAPERIFERA	S	30.1		1141.4
T46	BETULA PAPERIFERA	S	30.1		7.0
T47	BETULA PAPERIFERA	S	30.1		
T48	GLEDITSIA TRIACANTHOS 'SHADEMASTER'	M	30.1		
T49	BETULA NIGRA	S	30.1		87.2
T50	BETULA NIGRA	S	30.1		7.0
T51	BETULA NIGRA	S	30.1		7.0
T52	PINUS STROBUS	S	30.1		7.0
T53	GLEDITSIA TRIACANTHOS 'SHADEMASTER'	M	34.6		
T54	GLEDITSIA TRIACANTHOS 'SHADEMASTER'	M	34.6		
T55	GLEDITSIA TRIACANTHOS 'SHADEMASTER'	M	34.6		
T56	PICEA PUNGENS	S	34.6		
T57	LIRIODENDRON TULIPIFERA	L	34.6		
T58	LIRIODENDRON TULIPIFERA	L	34.6		
T59	LIRIODENDRON TULIPIFERA	L	34.6		513.8
T60	ULMUS DAVIDIANA VAR. JAPONICA ACCOLADE	M	35.7		
T61	ULMUS DAVIDIANA VAR. JAPONICA ACCOLADE	M	35.7		
T62	ULMUS DAVIDIANA VAR. JAPONICA ACCOLADE	M	35.7		
T63	GINKGO BILOBA	M	30		
T64	GINKGO BILOBA	M	30		
T65	GINKGO BILOBA	M	30		
T66	ULMUS DAVIDIANA VAR. JAPONICA ACCOLADE	M	34.1		
T67	ULMUS DAVIDIANA VAR. JAPONICA ACCOLADE	M	34.1		
T68	ULMUS DAVIDIANA VAR. JAPONICA ACCOLADE	M	34.1		
T69	GINKGO BILOBA	M	30		
T70	GINKGO BILOBA	M	30		
T71	GINKGO BILOBA	M	30		
T72	ACER SACCHARUM 'ENDOWMENT'	M	34.1		
T73	ACER SACCHARUM 'ENDOWMENT'	M	34.1		
T74	ACER SACCHARUM 'ENDOWMENT'	M	30		
T75	ACER SACCHARUM 'ENDOWMENT'	M	30		
T76	GYMNOCALADUS DIORCA	L	30		
T77	GYMNOCALADUS DIORCA	L	30		
T78	LIRIODENDRON TULIPIFERA	L	32.6		1484.5
T79	GLEDITSIA TRIACANTHOS 'SHADEMASTER'	M	30		
4 [v.J.2016]					
Development application guidelines ■ Canopy cover plan and canopy calculation chart					
T80	GYMNOCALADUS DIORCA	L	30		
T81	GYMNOCALADUS DIORCA	L	30		
T82	GYMNOCALADUS DIORCA	L	30		455.2
T83	ACER RUBRUM	M	43.8		78.5
T84	PICEA PUNGENS	S	34.6		7.0
Subtotal of proposed canopy					5788.5 m²
Existing Canopy On Site [4]					
E1	Picea pungens	S	43.8		
E2	Platanus x acerifolia	S	43.8		
E3	Pinus nigra	S	43.8		
E4	Pinus nigra	S	43.8		
E5	Pinus nigra	S	43.8		
E6	Pinus nigra	S	43.8		202.8
E7	Pinus nigra	S	43.8		
E8	Pinus nigra	S	43.8		47.1
E9	Pinus nigra	M	43.8		66.6
E10	Gleditsia triacanthos	M	33.9		78.5
E11	Gleditsia triacanthos	L	43.3		154.0
E15	Pinus nigra	S	30.1		50.2
Subtotal of existing canopy					619.2 m²
multiplied by bonus factor of 1.5 =					928.8 m²
Existing Canopy Overhanging Site [4]					
E12	Malus sp.	S	-		
E13	Malus sp.	S	-		21.4
E14	Tilia cordata	S	-		2.1
Subtotal of existing overhanging canopy					23.5 m²
Total # of Trees					99
Total Canopy Area (m²)					6,660.8 m²
Canopy Summary					
Total Site Area					19,187 m²
Site Canopy Cover					34.7 %
Canopy Cover Target by Land Use [1]					20 %
5 [v.J.2016]					

Contractor shall check all dimensions on the work and report any discrepancy to the Landscape Architect before proceeding. All drawings and specifications are the property of the Landscape Architect and must be returned at the completion of the work. This drawing is not to be used for construction until signed by the Landscape Architect.

LEGEND

- PROPERTY LINE
- EXTENT OF PROPOSED UNDERGROUND GARAGE
- TREE PROTECTION ZONE
- PROPOSED DECIDUOUS TREE
- PROPOSED ORNAMENTAL TREE
- PROPOSED CONIFEROUS TREE
- EXISTING DECIDUOUS TREE
- EXISTING CONIFEROUS TREE
- SOD
- PLANTING
- MULCH
- PROJECTED CANOPY COVERAGE OF EXISTING TREES
- PROJECTED CANOPY COVERAGE: LARGE STATURE TREES (14M SPREAD AND GREATER), MEDIUM STATURE TREES (10-14M SPREAD), SMALL STATURE TREES

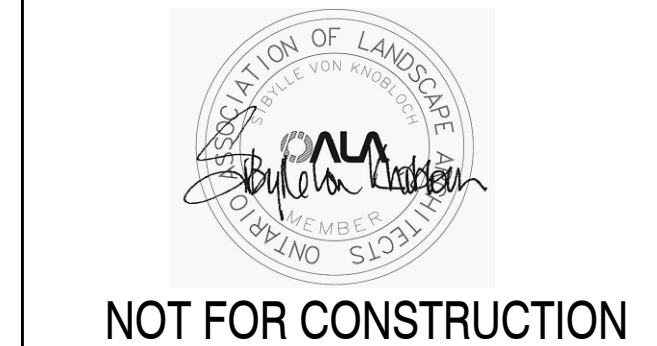

NOT FOR CONSTRUCTION

3	ISSUED FOR SPA RESUBMISSION	JAN 31, 23
2	ISSUED FOR SPA RESUBMISSION	MAY 24, 22
1	ISSUED FOR SPA SUBMISSION	AUG 17, 21
No.	Description	Date

NAK design group
 Landscape Architecture
 Urban Design
 Community Planning
 411 Richmond Street E.
 Suite 104 Toronto Ontario
 M5A 3S5
 tel: 416.340.8100
 fax: 416.340.8300
 nak@nakdesigngroup.com

Project: 1226-1230 WHITE OAKS BOULEVARD and 350 LYNNWOOD DRIVE
 FOR KAMATO HOLDINGS LIMITED
 OAKVILLE ONTARIO
 Title: CANOPY COVER PLAN
 Date: March 2019
 Scale: 1:300
 Drawn: DL
 Checked: SVK
 Job No.: 218028
 Sheet: **L4**

Contractor shall check all dimensions on the work and report any discrepancy to the Landscape Architect before proceeding. All drawings and specifications are the property of the Landscape Architect and must be returned at the completion of the work. This drawing is not to be used for construction until signed by the Landscape Architect.

LEGEND

- PROPERTY LINE
- EXTENT OF PROPOSED UNDERGROUND GARAGE
- TREE PROTECTION ZONE
- PROPOSED DECIDUOUS TREE
- PROPOSED ORNAMENTAL TREE
- PROPOSED CONIFEROUS TREE
- EXISTING DECIDUOUS TREE
- EXISTING CONIFEROUS TREE
- SOD
- PLANTING
- MULCH
- LOCKSTONE PAVING
- (C.S.) CONCRETE SIDEWALK
- PROPOSED BARRIER FREE CURB
- PROPOSED TACTILE PAVING
- PROPOSED PLANTER WALLS
- PROPOSED SEAT WALLS
- PROPOSED BENCH
- PROPOSED BBQ
- PROPOSED DOG LITTER BIN BY 'CLASSIC DISPLAYS'
- EXISTING LIGHT POLE WITH OVERHEAD LINES - WHP L'S
- EXISTING PEDESTRIAN LIGHT POLE - PLS
- EXISTING PEDESTRIAN LIGHT POLE - MLS
- PROPOSED 14'-18" LIGHT POLE, REFER TO S+A
- PROPOSED 10' LIGHT POLE, REFER TO S+A
- EXISTING NEWSPAPER STAND
- EXISTING FIRE HYDRANT
- EXISTING TRAFFIC SIGN
- EXISTING BUS STOP SHELTER
- LOCATION OF SOIL CELL
- IRRIGATION CONNECTION



NOT FOR CONSTRUCTION

2	ISSUED FOR SPA RESUBMISSION	JAN 31, 23
1	ISSUED FOR SPA RESUBMISSION	MAY 24, 22
No.	Description	Date

NAK
design group

Landscape Architecture
Urban Design
Community Planning

411 Richmond Street E.
Suite 104 Toronto Ontario
M5A 3S5

tel: 416.340.8100
fax: 416.340.8300
nak@nakdesigngroup.com

Project
**1226-1230 WHITE OAKS BOULEVARD
and 350 LYNNWOOD DRIVE**
FOR KAMATO HOLDINGS LIMITED

OAKVILLE ONTARIO

Title
SNOW STORAGE PLAN

Date	March 2019	Sheet
Scale	1:300	L5
Drawn	DL	
Checked	SVK	
Job No.	218028	

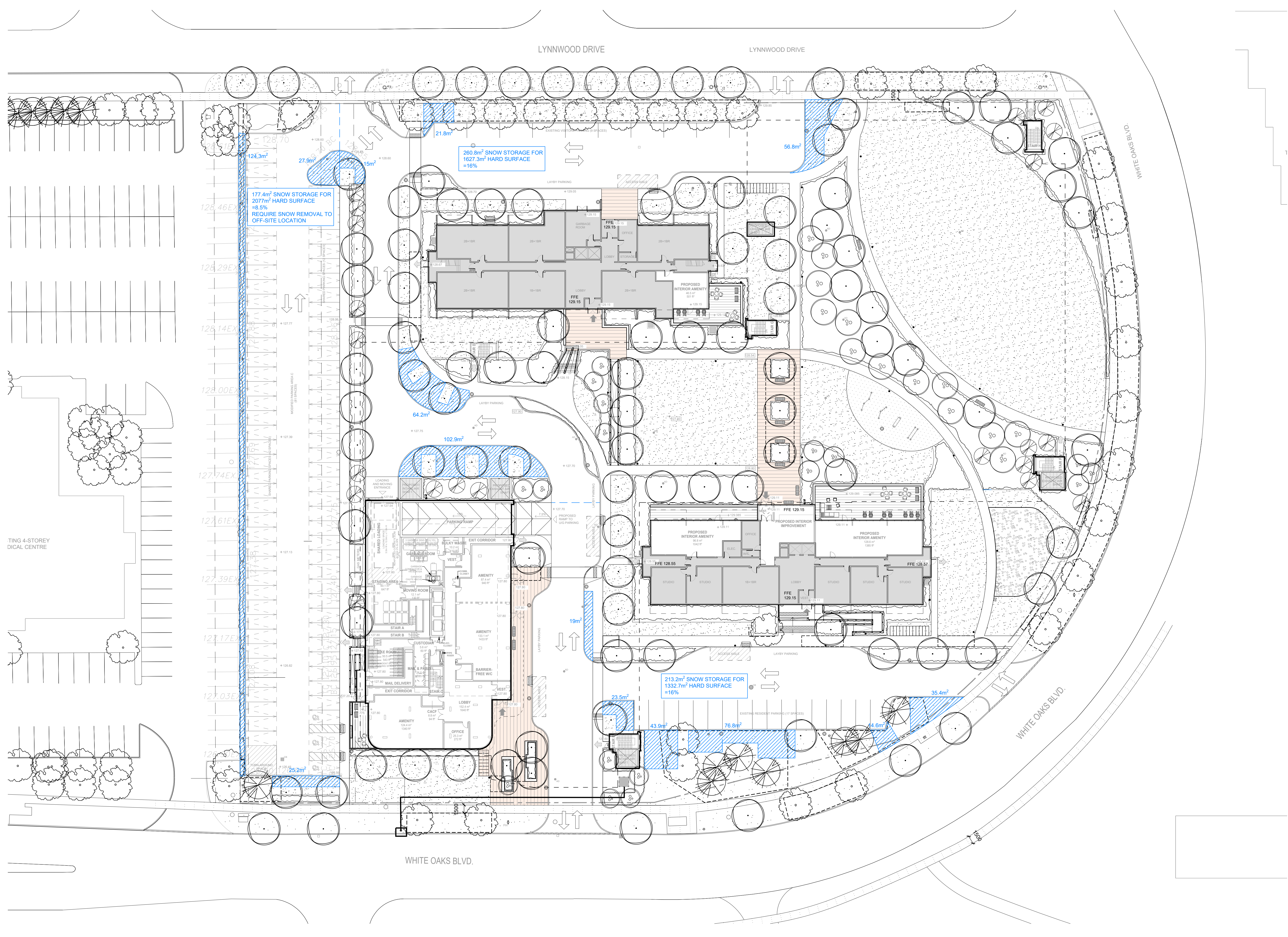

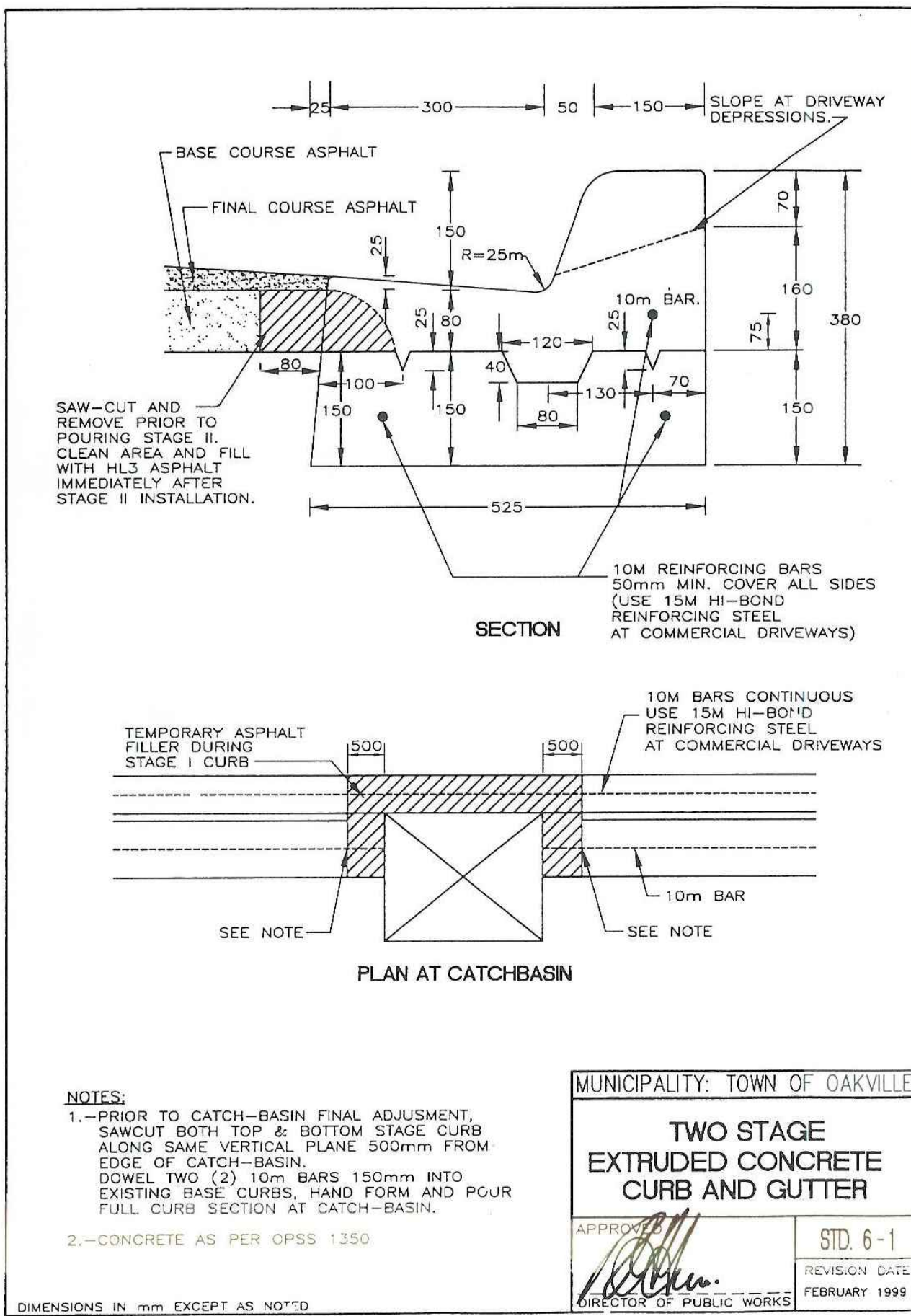

1 CONCRETE CURB AS PER TOWN
LD1 STANDARD STD.6-1
NTS

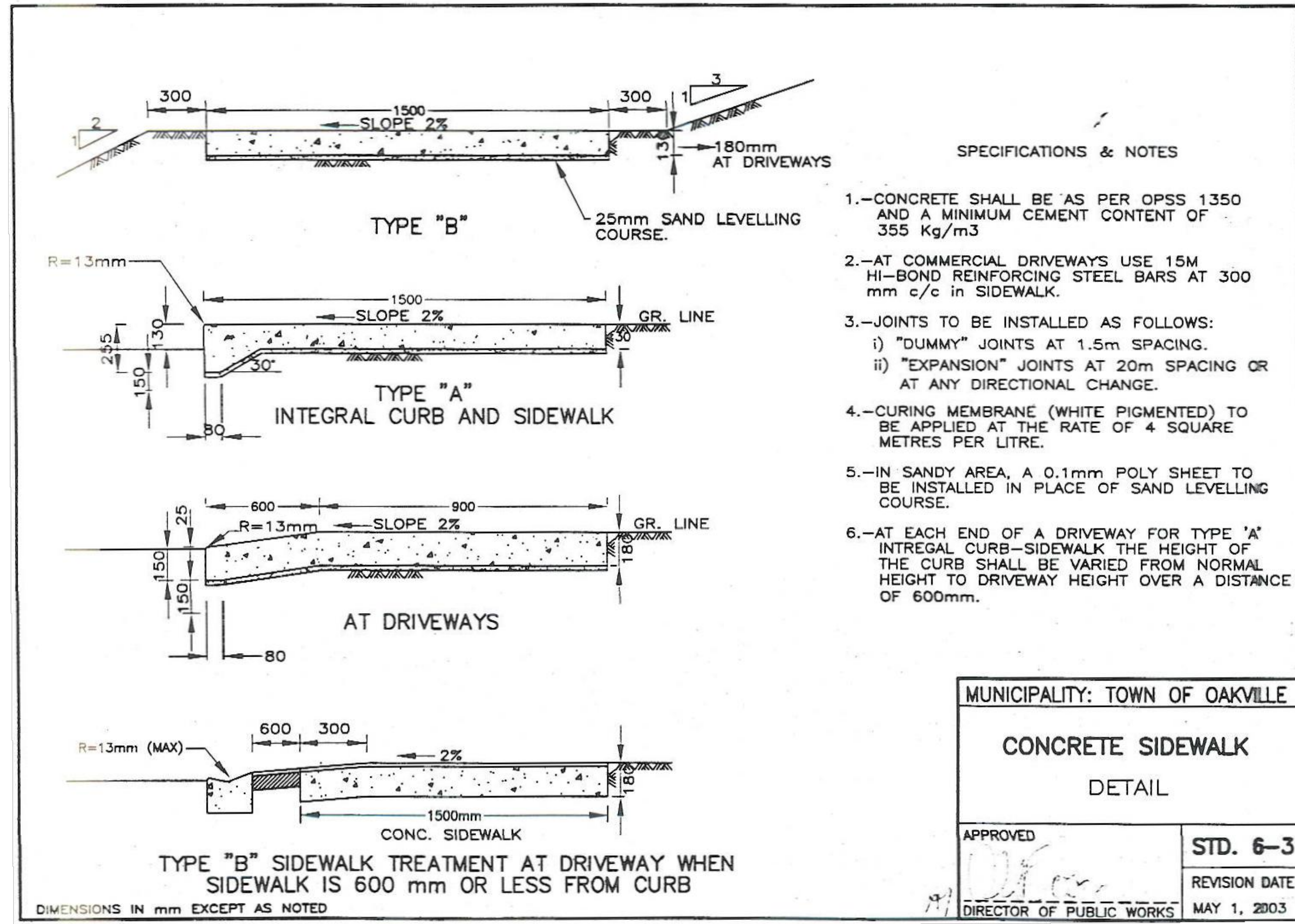

2 CONCRETE SIDEWALK AS PER TOWN
LD1 STANDARD STD. 6-3
NTS

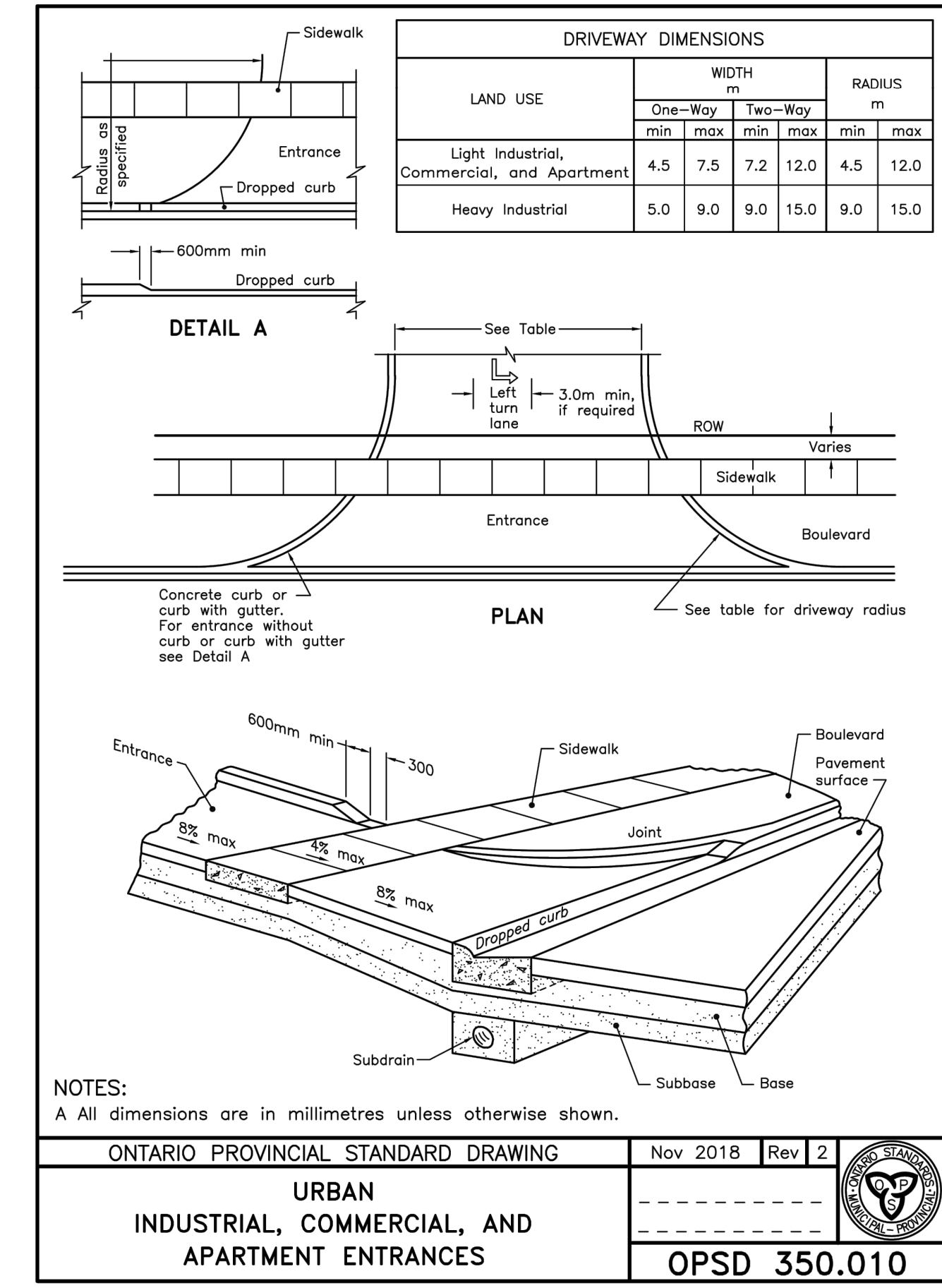

3 URBAN ENTRANCES
LD1 OPSD 350.010
NTS

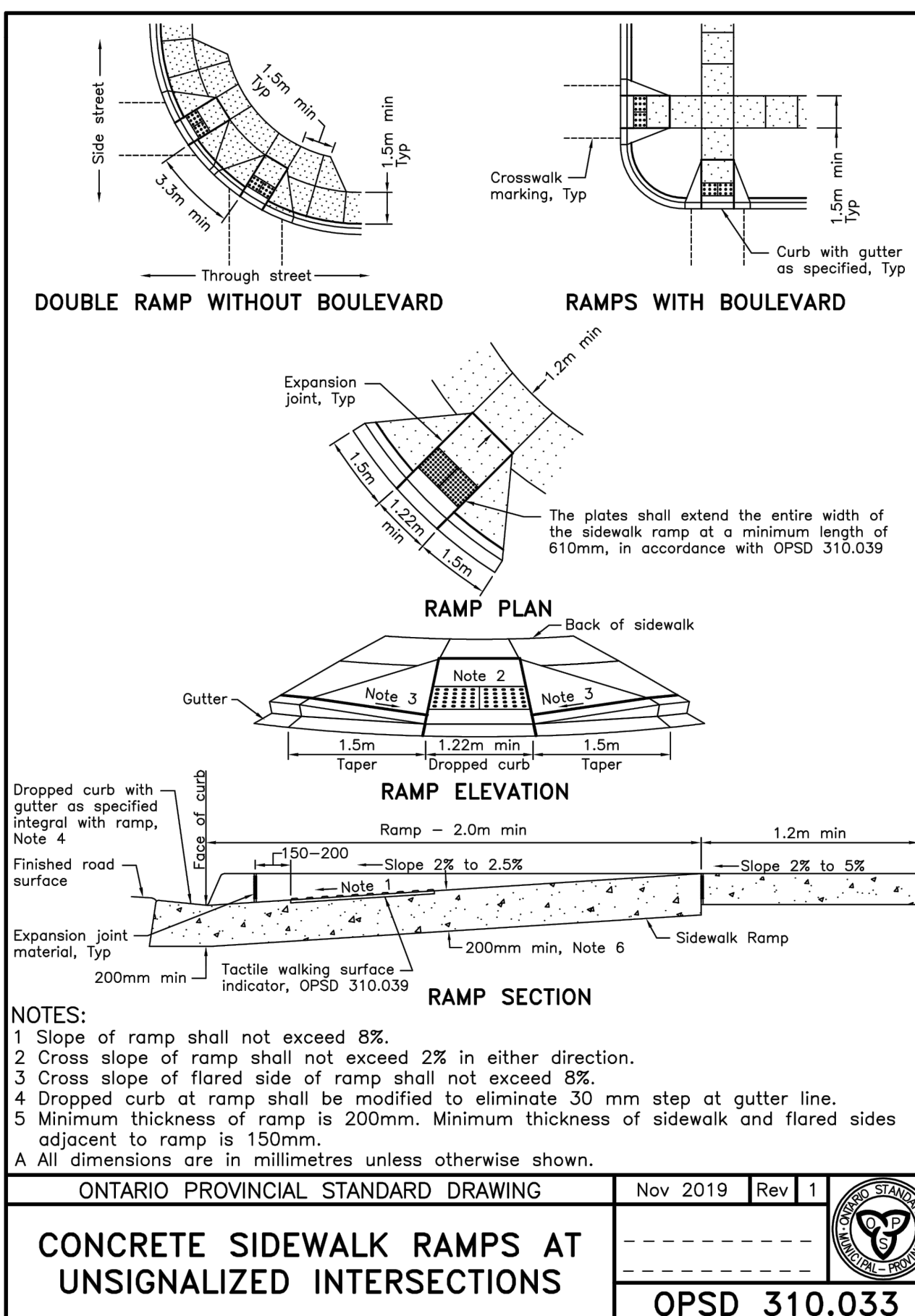

4 CONCRETE SIDEWALK RAMPS
LD1 OPSD 310.033
NTS

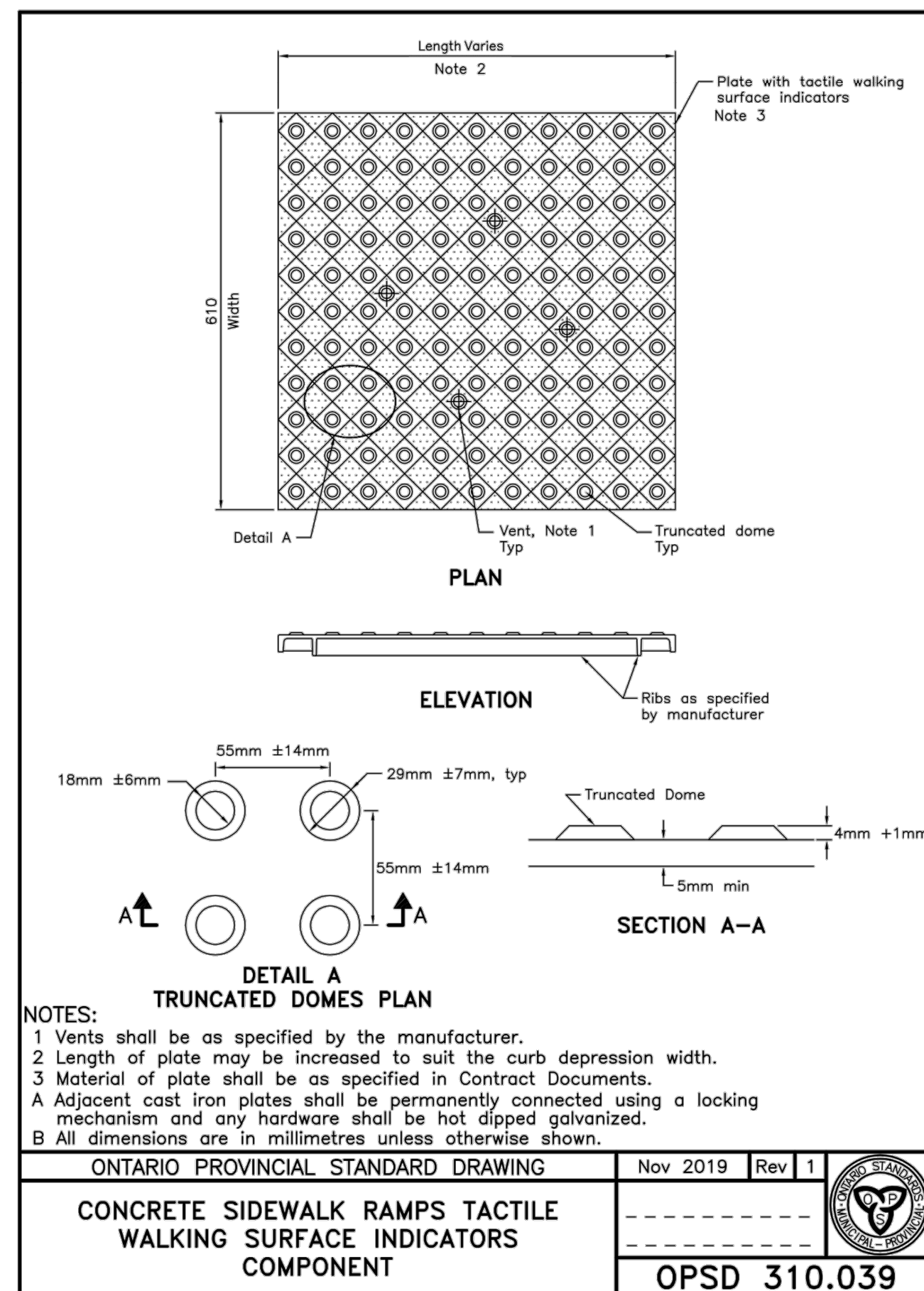

5 TACTILE INDICATORS COMPONENT
LD1 OPSD 310.039
NTS

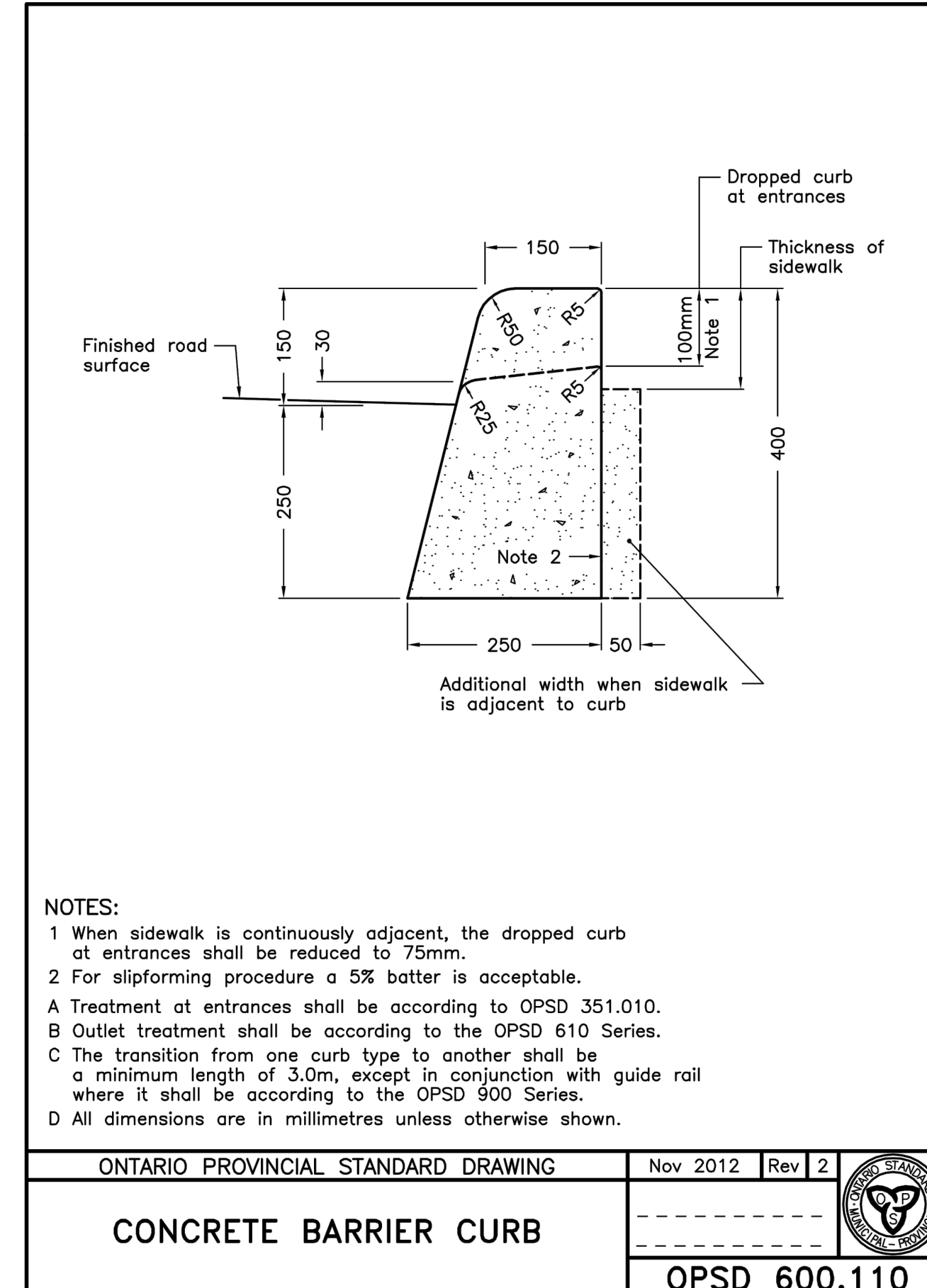

5a CONCRETE BARRIER CURB
LD1 OPSD 600.110
NTS

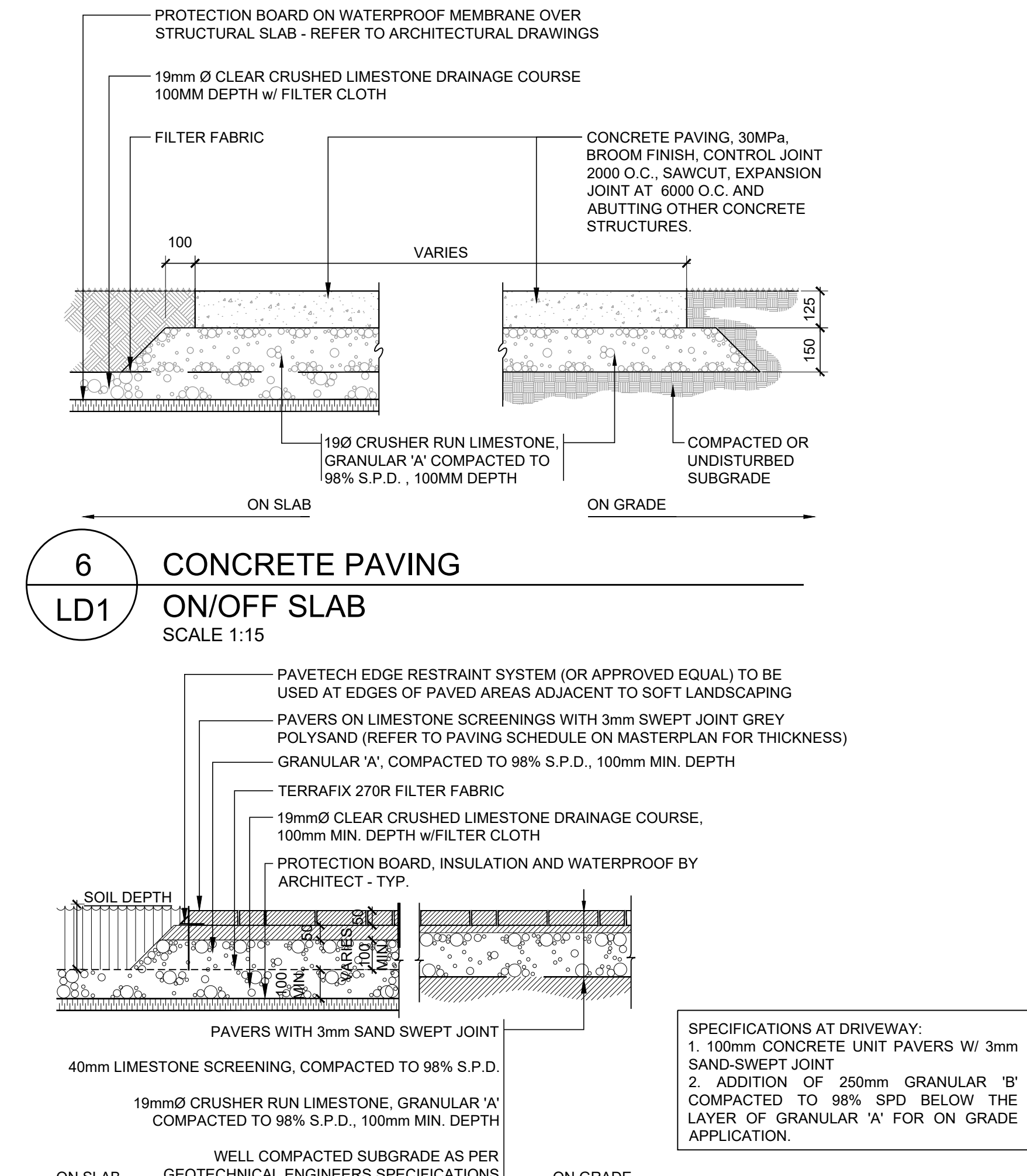

7 LOCKSTONE PAVING
LD1 ON/OFF SLAB
SCALE 1:15

Contractor shall check all dimensions on the work and report any discrepancy to the Landscape Architect before proceeding. All drawings and specifications are the property of the Landscape Architect and must be returned at the completion of the work. This drawing is not to be used for construction until signed by the Landscape Architect.

NOT FOR CONSTRUCTION

No.	Description	Date
3	ISSUED FOR SPA RESUBMISSION	JAN 31, 23
2	ISSUED FOR SPA RESUBMISSION	MAY 24, 22
1	ISSUED FOR SPA SUBMISSION	AUG 17, 21

NAK design group

Landscape Architecture
Urban Design
Community Planning

411 Richmond Street E.
Suite 104 Toronto Ontario
M5A 3S5

tel: 416-340-8100
fax: 416-340-8300
nak@nakdesigngroup.com

Project: **1226-1230 WHITE OAKS BOULEVARD and 350 LYNWOOD DRIVE**
FOR KAMATO HOLDINGS LIMITED

OAKVILLE ONTARIO

Title: **LANDSCAPE DETAILS**

Date: March 2019 Sheet
Scale: AS SHOWN
Drawn: DL
Checked: SVK
Job No.: 218028

LD1

Contractor shall check all dimensions on the work and report any discrepancy to the Landscape Architect before proceeding. All drawings and specifications are the property of the Landscape Architect and must be returned at the completion of the work. This drawing is not to be used for construction until signed by the Landscape Architect.

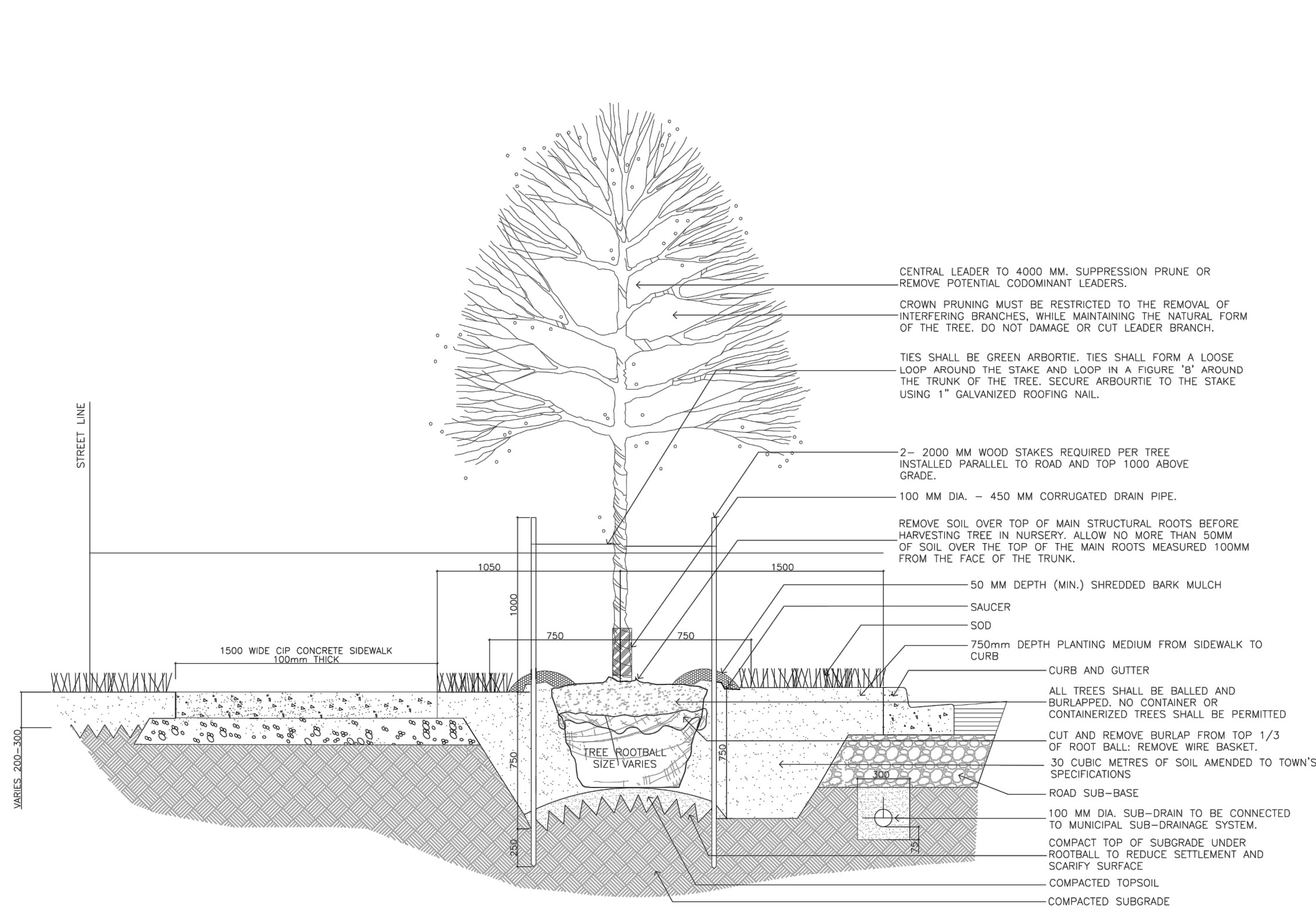

NOTES:
1. TOPSOIL IN PLANTING AREAS SHOULD BE COMPACTED TO 80-85% SDP (MAXIMUM 150MM LIFTS).

5 2.55m WIDE PUBLIC BOULEVARD TREE PLANTING DETAIL
1:40

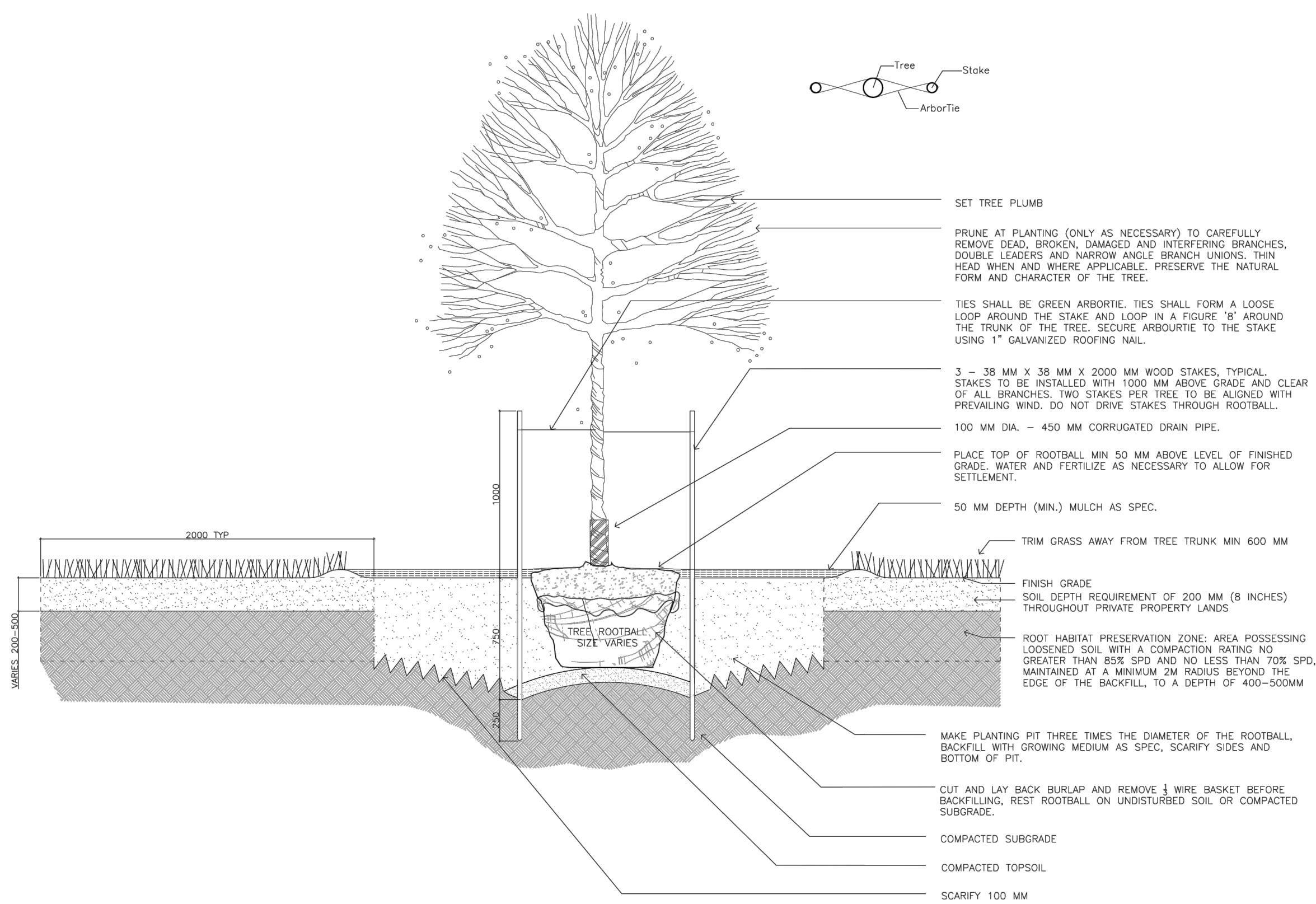

NOTES:
1. TOPSOIL IN PLANTING AREAS SHOULD BE COMPACTED TO 80-85% SDP (MAXIMUM 150MM LIFTS).

1 TREE PLANTING ON PRIVATE PROPERTY
1:40

1 PUBLIC BOULEVARD TREE PLANTING
LD2 AS PER TOWN STANDARD 5-C
NTS

2 TREE PLANTING ON PRIVATE PROPERTY
LD2 AS PER TOWN STANDARD 1-A
NTS

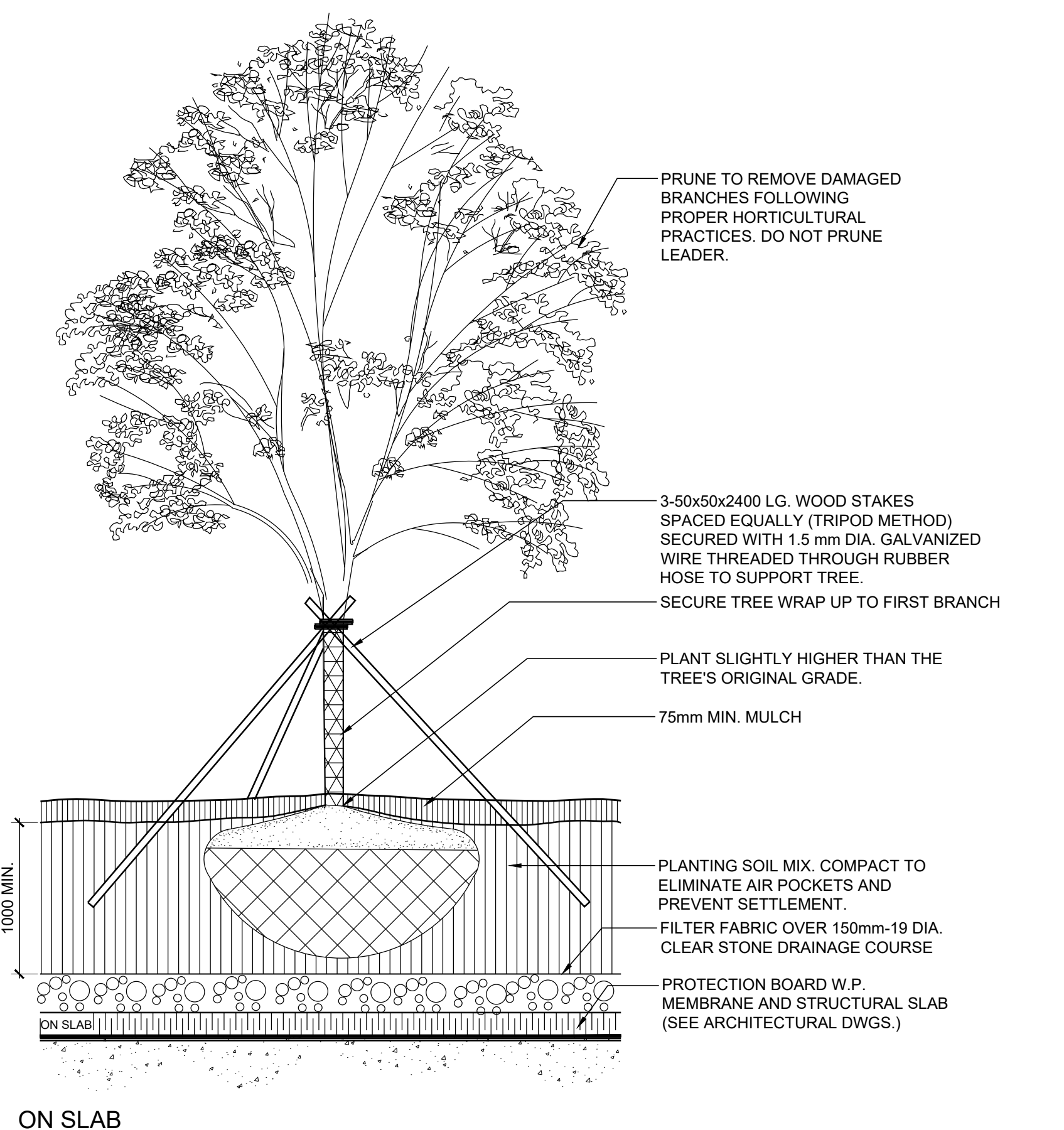

3 DECIDUOUS TREE
LD2 ON SLAB
SCALE 1:15

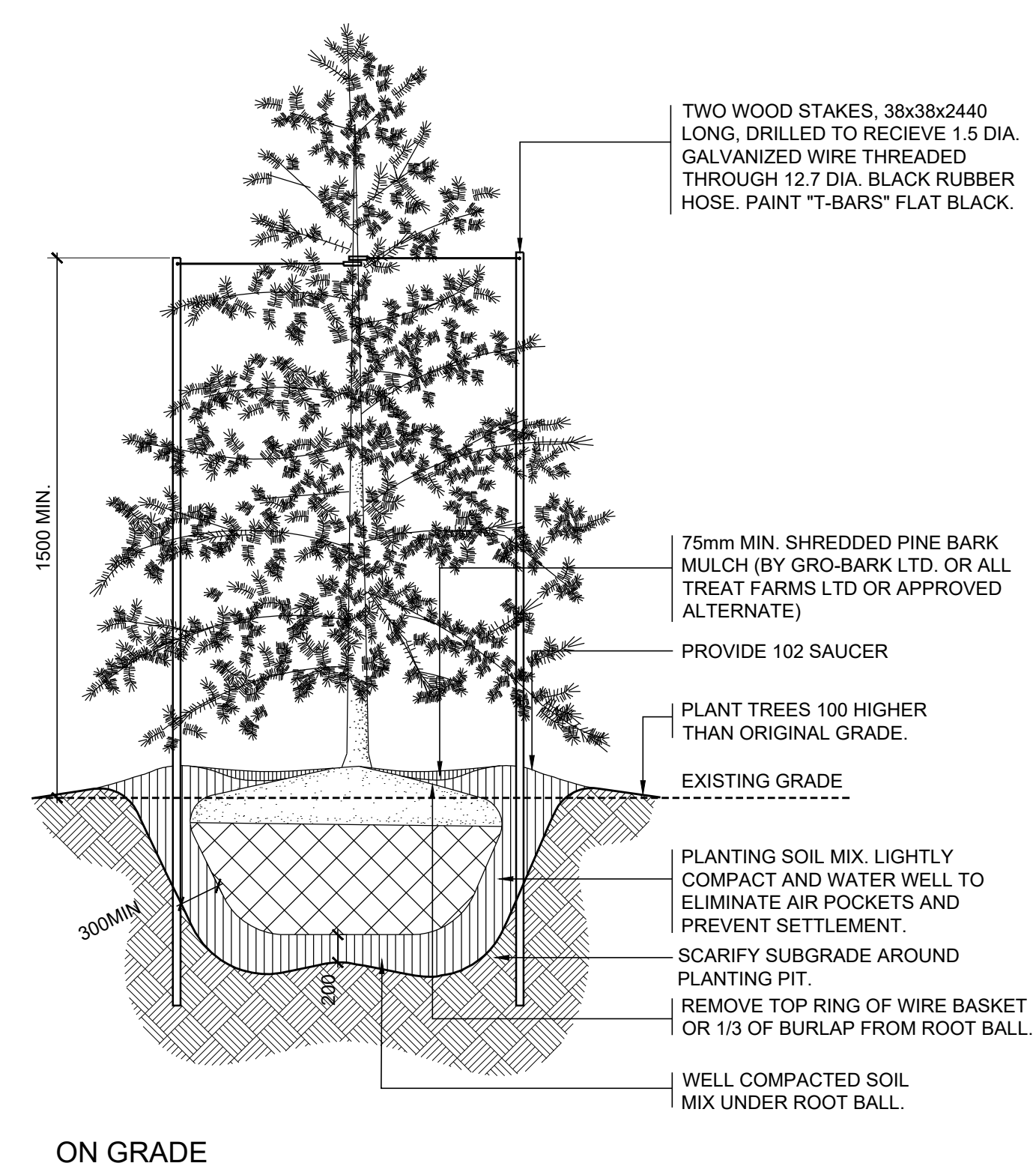

4 CONIFEROUS TREE
LD2 ON/ OFF SLAB
SCALE 1:20

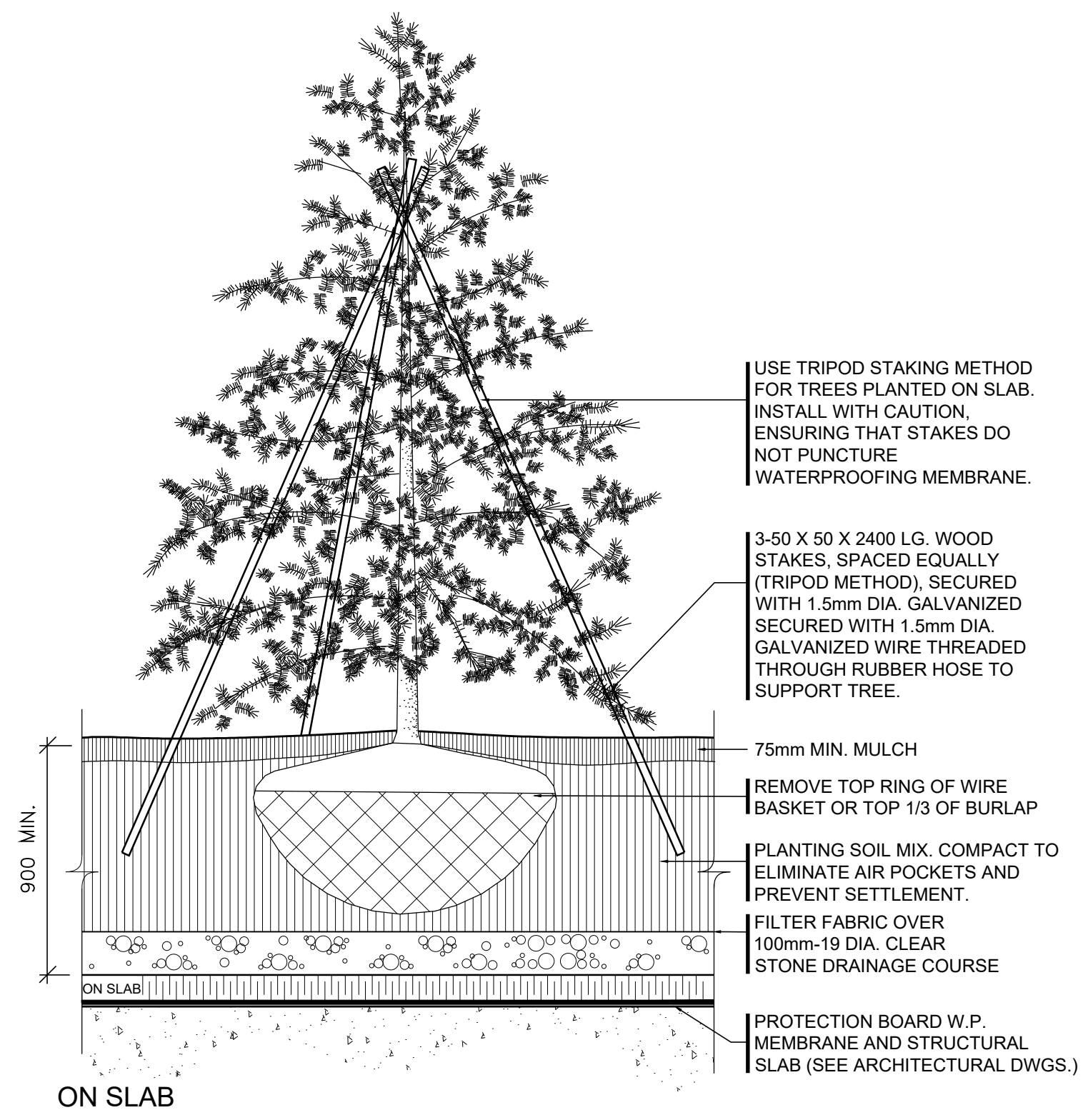

3 CONIFEROUS TREE
LD2 ON/ OFF SLAB
SCALE 1:20



NOT FOR CONSTRUCTION

No.	Description	Date
3	ISSUED FOR SPA RESUBMISSION	JAN 31, 23
2	ISSUED FOR SPA RESUBMISSION	MAY 24, 22
1	ISSUED FOR SPA SUBMISSION	AUG 17, 21

Revision

NAK design group
Landscape Architecture
Urban Design
Community Planning
411 Richmond Street E.
Suite 104 Toronto Ontario
M5A 3S5
tel: 416.340.8100
fax: 416.340.8300
nak@nakdesigngroup.com

Project
**1226-1230 WHITE OAKS BOULEVARD
and 350 LYNWOOD DRIVE**
FOR KAMATO HOLDINGS LIMITED

OAKVILLE ONTARIO

Title
LANDSCAPE DETAILS

Date March 2019 Sheet
Scale AS SHOWN
Drawn DL
Checked SVK
Job No. 218028

LD2

**SCHEDULE 1
TREE PROTECTION BARRIER**

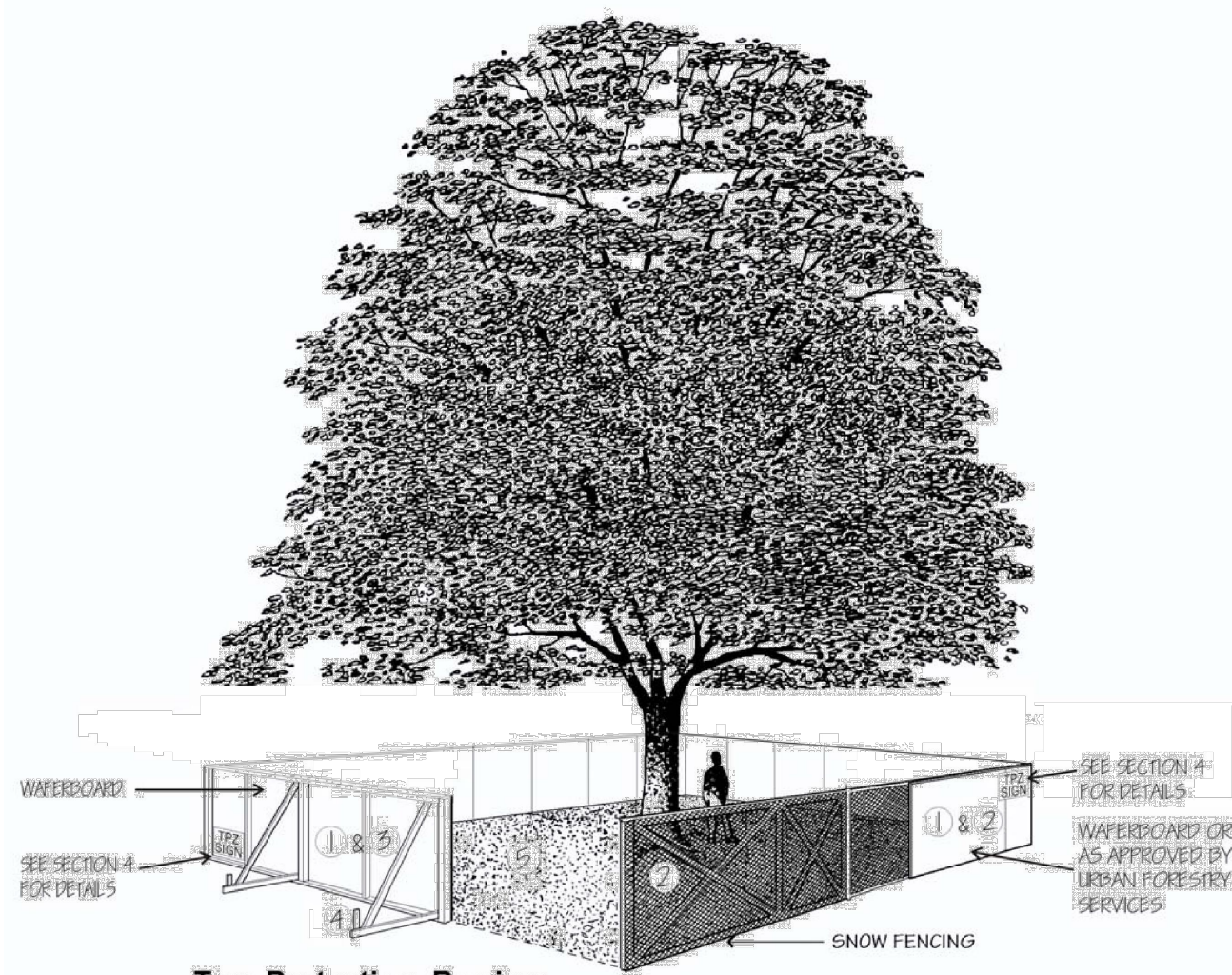

- Tree Protection Barriers**
- 1 Tree protection barriers must be 1.2m (4ft) high, waferboard hoarding or an equivalent approved by Urban Forestry Services.
 - 2 Tree protection barriers for trees situated on the Town road allowance where visibility must be maintained can be 1.2m (4ft.) high and consist of plastic web snow fencing on a wood frame made of 2" x 4"s.
 - 3 Where some excavate or fill has to be temporarily located near a tree protection barrier, plywood must be used to ensure no material enters the Tree Protection Zone.
 - 4 All supports and bracing should be outside the Tree Protection Zone. All such supports should minimize damaging roots outside the Tree Protection Barrier.
 - 5 No construction activity, grade changes, surface treatment or excavations of any kind is permitted within the Tree Protection Zone.

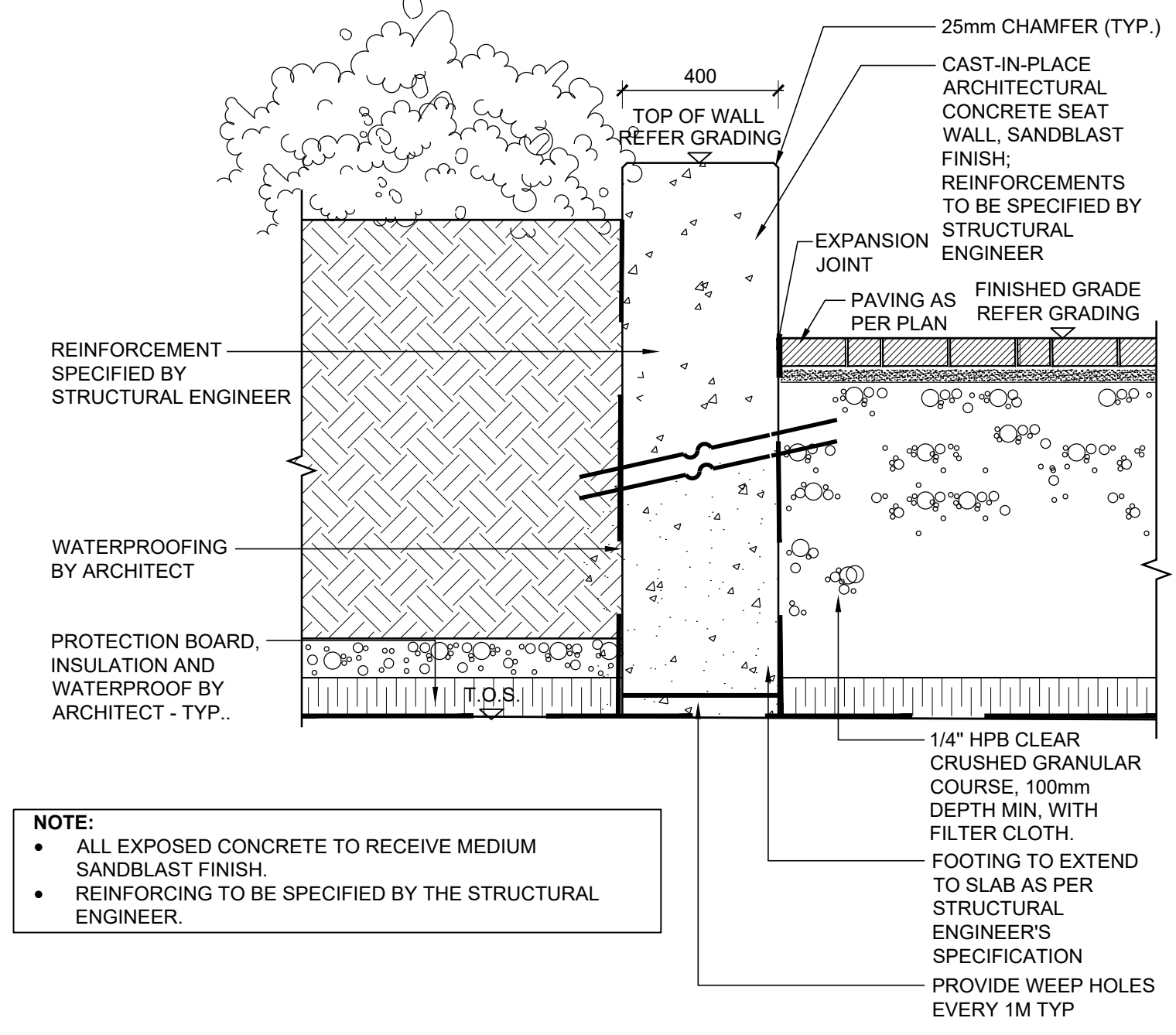

- NOTE:**
- ALL EXPOSED CONCRETE TO RECEIVE MEDIUM SANDBLAST FINISH.
 - REINFORCING TO BE SPECIFIED BY THE STRUCTURAL ENGINEER.

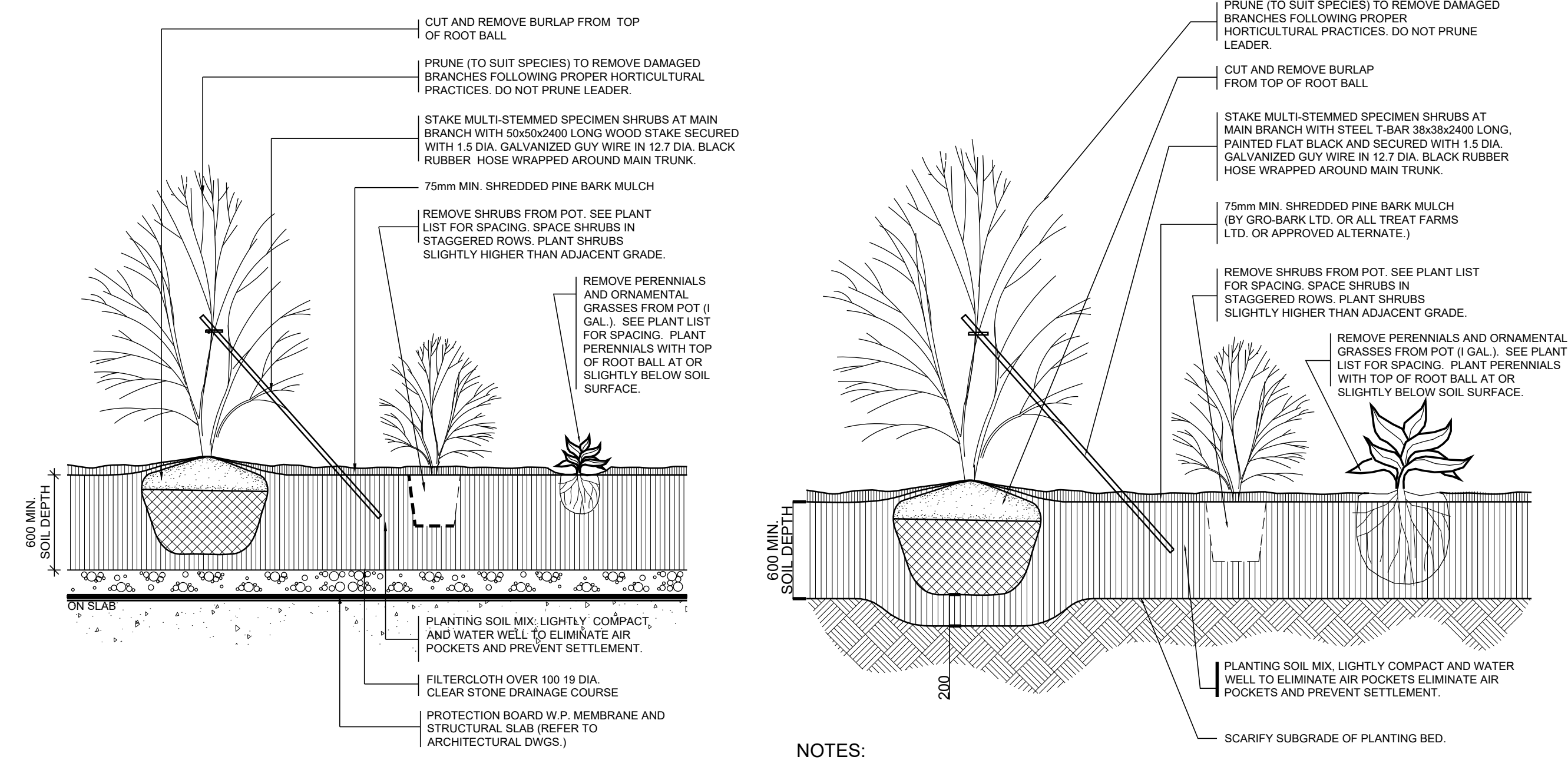

- NOTES:**
- 1 SHRUBS SPECIFIED BARE ROOTS (B.R.) TO BE PLANTED SO THAT ROOTS ARE PLACED NATURALLY WITH SOIL MIX BACKFILLED CAREFULLY TO PREVENT ROOT DAMAGE.
 - 2 PROVIDE 100 HIGH EARTH SAUCER AROUND SHRUB BED WITH 100 WIDE SMOOTH BED EDGE TO RETAIN MULCH.

1
LD3
**SHRUBS
ON/OFF SLAB**
SCALE 1:15

2
LD3
**TREE PROTECTION BARRIERS
AS PER TOWN STANDARD**
NTS

3
LD3
**CIP CONCRETE SEAT WALL
ON SLAB**
SCALE 1:15

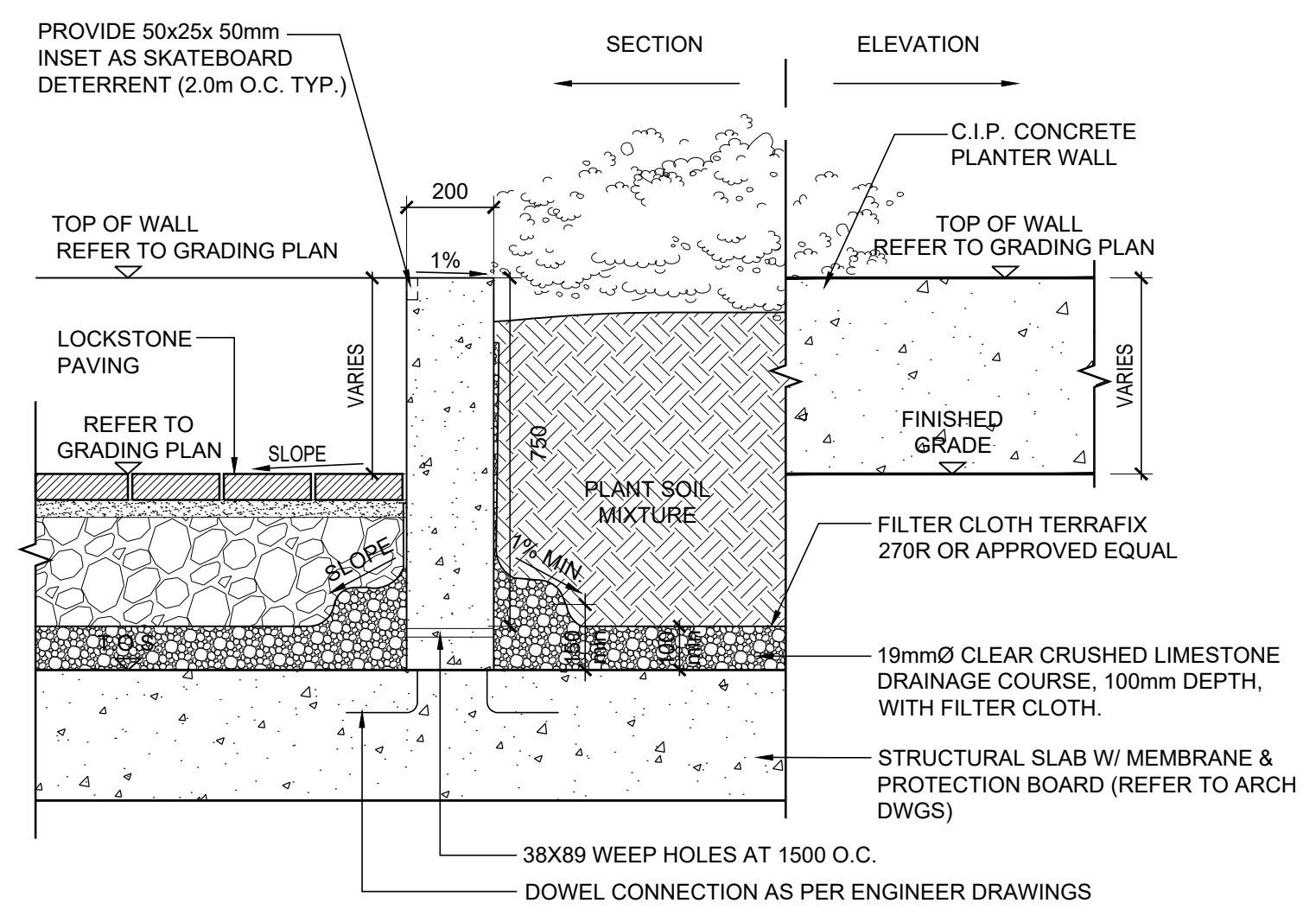
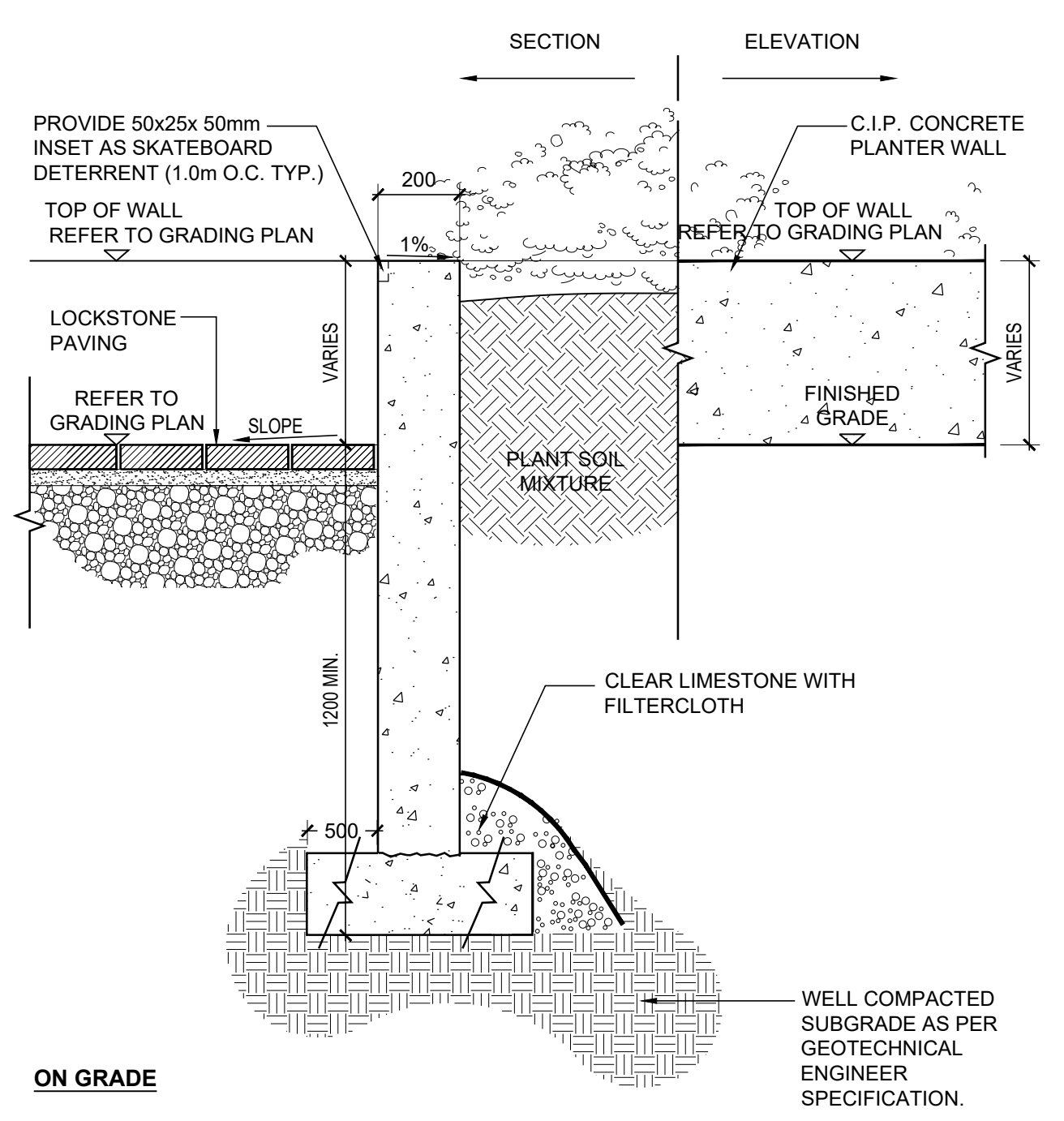

- NOTE:**
- REINFORCING TO BE SPECIFIED BY THE STRUCTURAL ENGINEER.

4
LD3
**CIP PLANTER WALL
ON/OFF SLAB**
SCALE 1:15

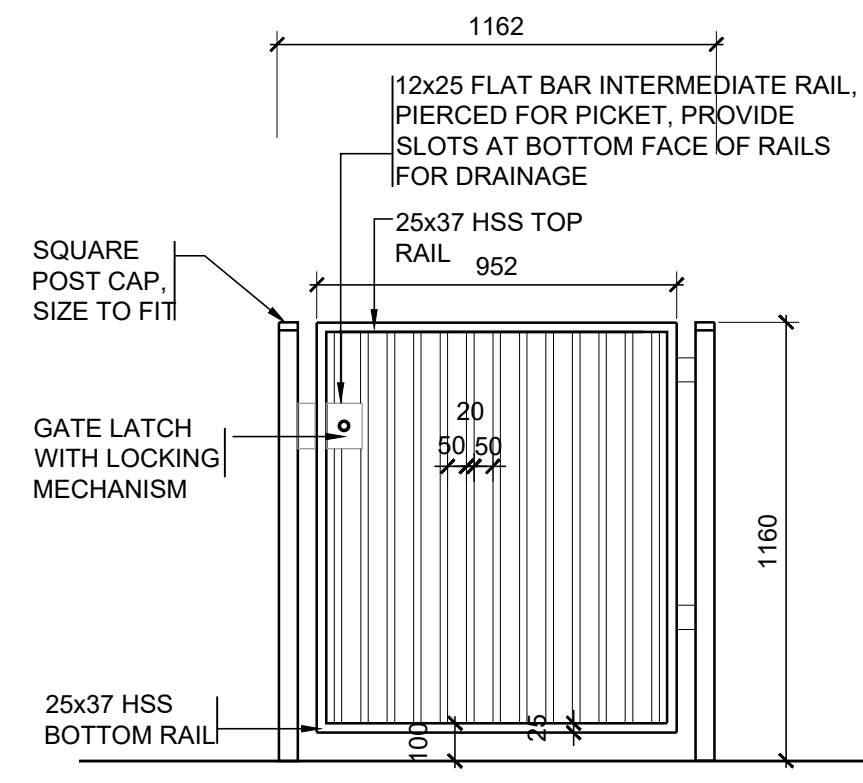
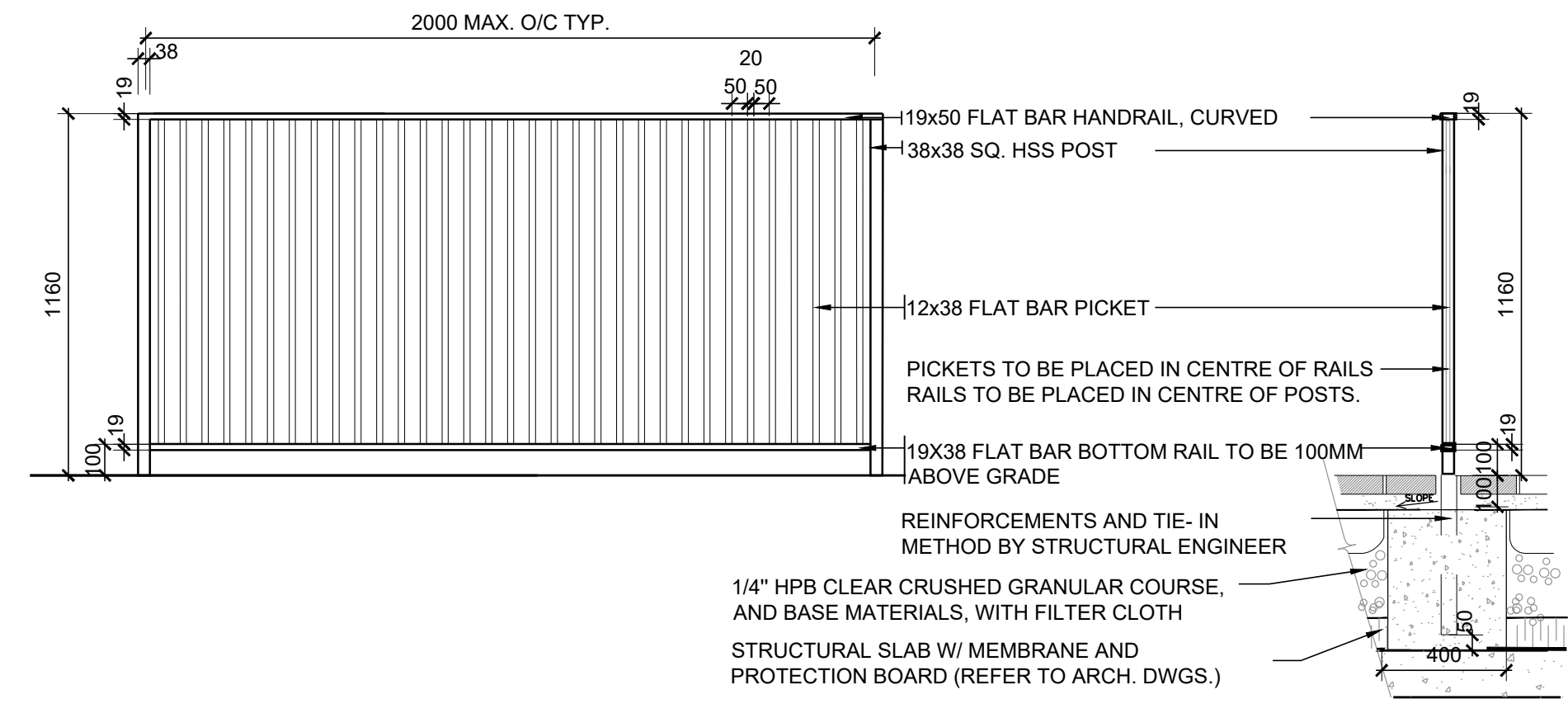

- NOTE:**
1. ALL REINFORCEMENTS TO BE APPROVED BY STRUCTURAL ENGINEER.
 2. ALL EXPOSED METAL TO BE STAINLESS STEEL.

5
LD3
**METAL PICKET FENCE AND GATE
@DOG RELIEF AREA**
SCALE 1:20

Contractor shall check all dimensions on the work and report any discrepancy to the Landscape Architect before proceeding. All drawings and specifications are the property of the Landscape Architect and must be returned at the completion of the work. This drawing is not to be used for construction until signed by the Landscape Architect.



NOT FOR CONSTRUCTION

No.	Description	Date
3	ISSUED FOR SPA RESUBMISSION	JAN 31. 23
2	ISSUED FOR SPA RESUBMISSION	MAY 24. 22
1	ISSUED FOR SPA SUBMISSION	AUG 17. 21

NAK
design group
Landscape Architecture
Urban Design
Community Planning
411 Richmond Street E.
Suite 104 Toronto Ontario
M5A 3S5
tel: 416.340.8100
fax: 416.340.8300
nak@nakdesigngroup.com

Project
**1226-1230 WHITE OAKS BOULEVARD
and 350 LYNWOOD DRIVE**
FOR KAMATO HOLDINGS LIMITED

OAKVILLE ONTARIO

Title
LANDSCAPE DETAILS

Date	Scale	Sheet
March 2019	AS SHOWN	
Drawn DL		
Checked SVK		
Job No. 218028		

LD3

Contractor shall check all dimensions on the work and report any discrepancy to the Landscape Architect before proceeding. All drawings and specifications are the property of the Landscape Architect and must be returned at the completion of the work. This drawing is not to be used for construction until signed by the Landscape Architect.

LEGEND

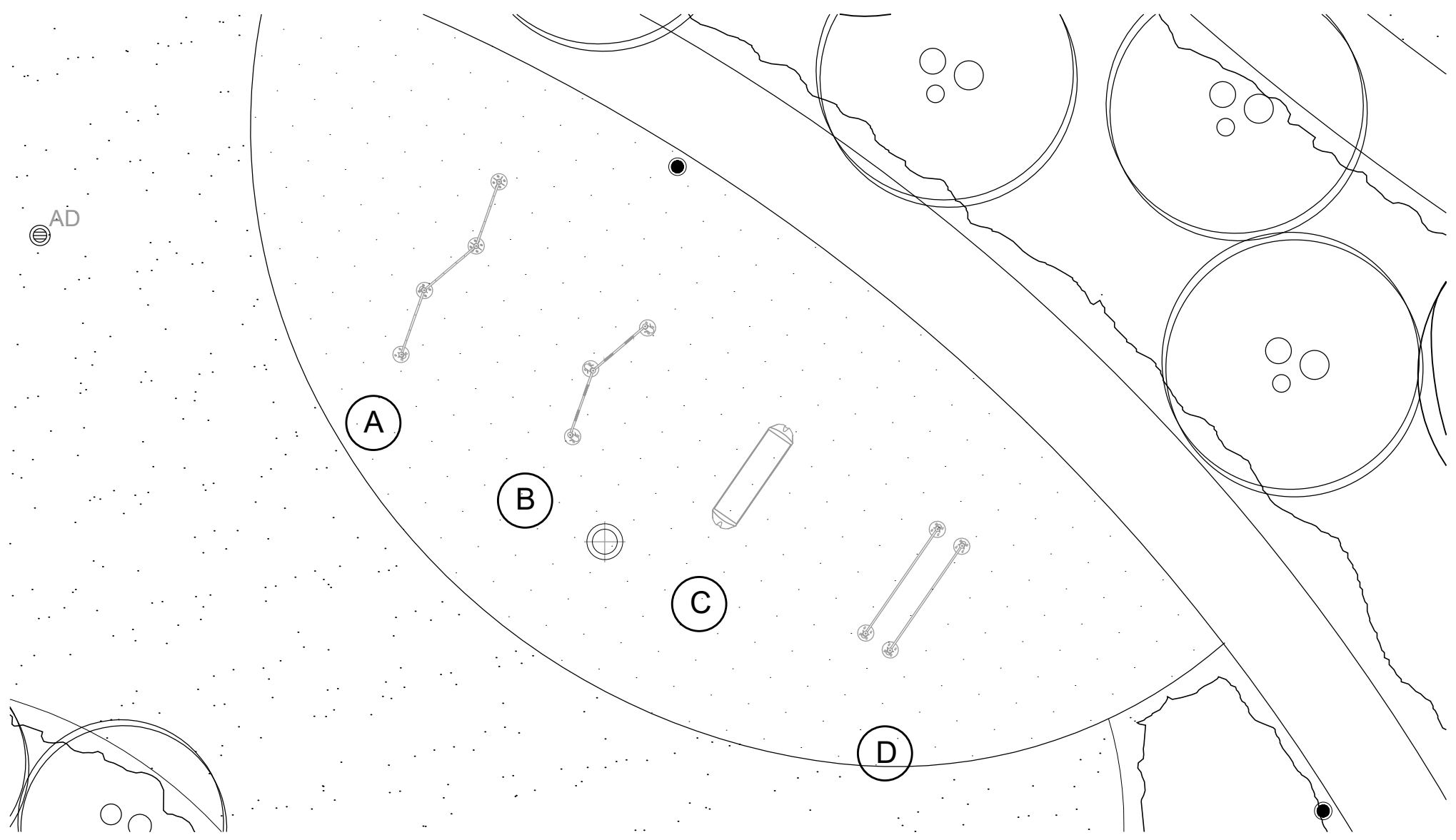

1 FITNESS EQUIPMENT PLAN
LD4 CIRCUIT 5 BY TREKFIT
1:100

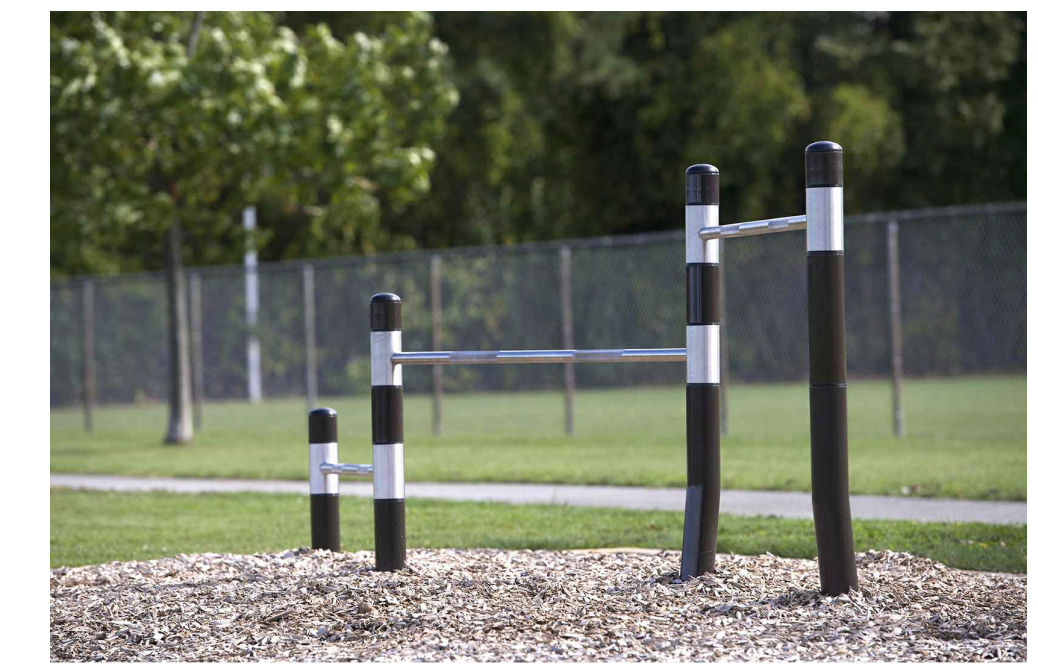

A PUSH UP BY TREKFIT



B PULL UP BARS BY TREKFIT



C STEPPERS BY TREKFIT

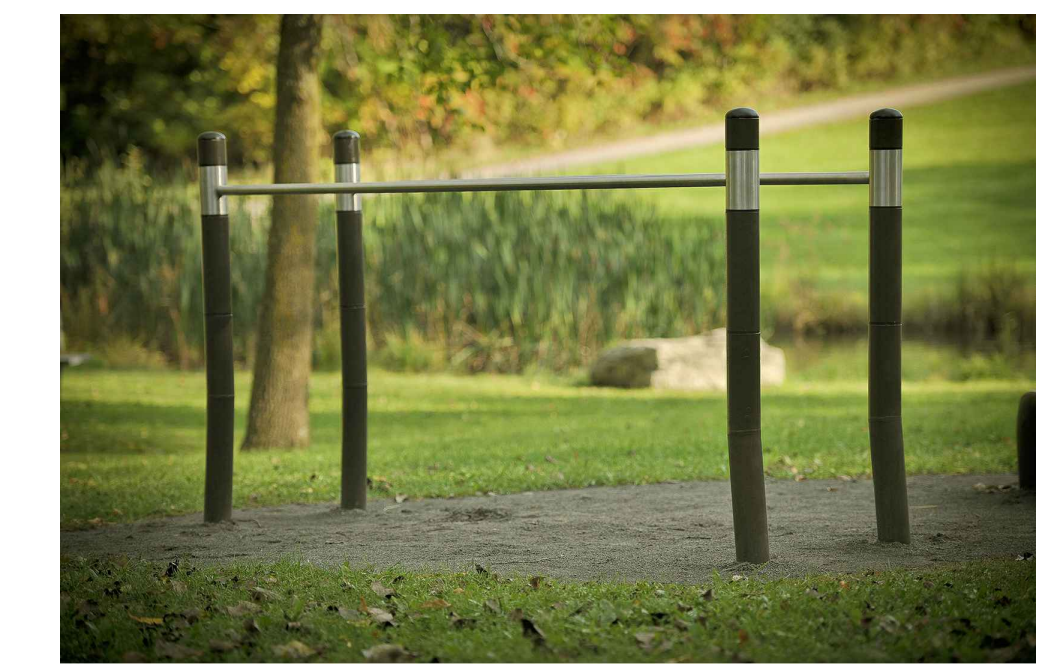

D PARALLEL BARS BY TREKFIT

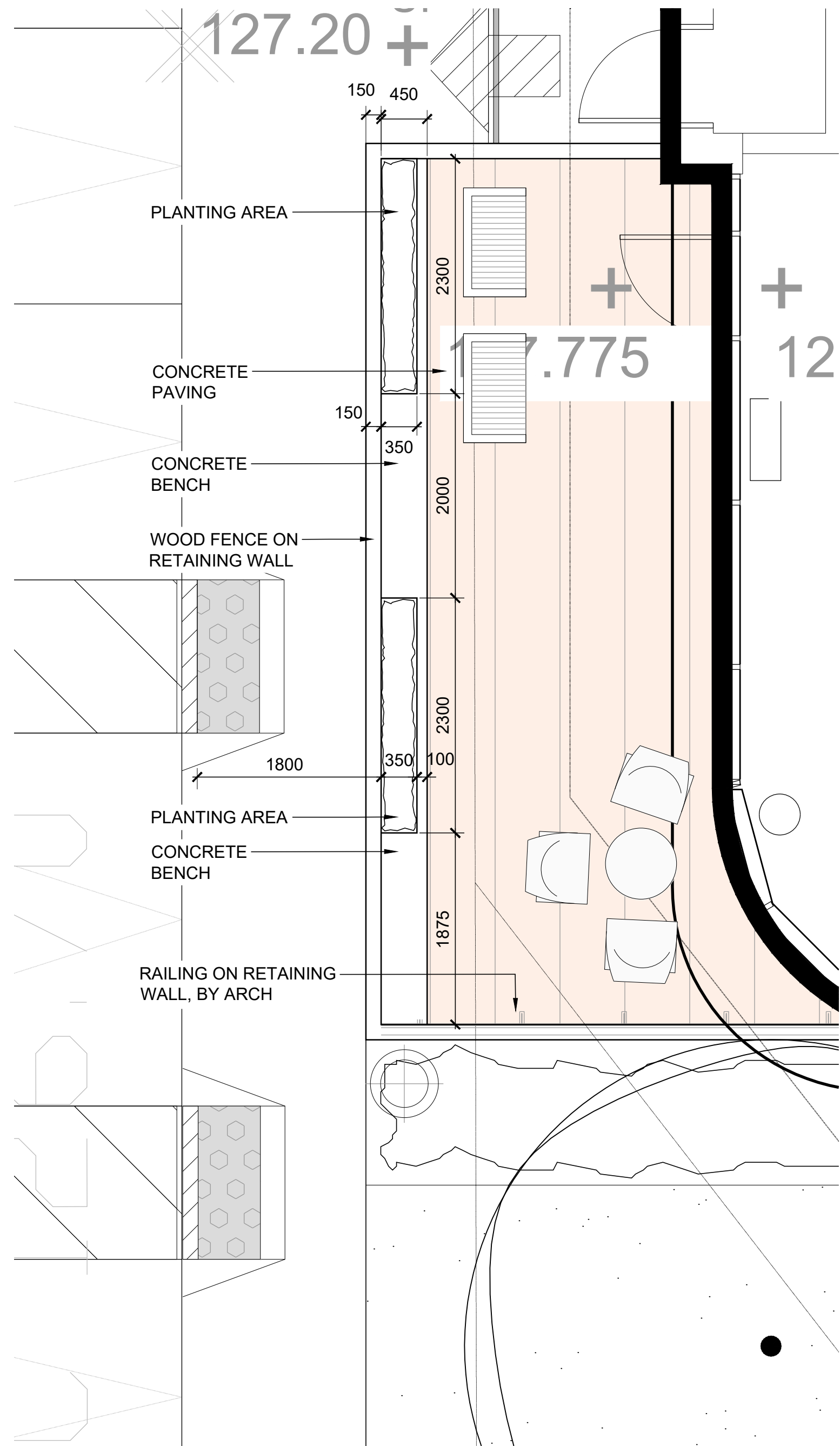

2 PLANTER BENCH
LD4 @ OUTDOOR AMENITY TERRACE
1:40

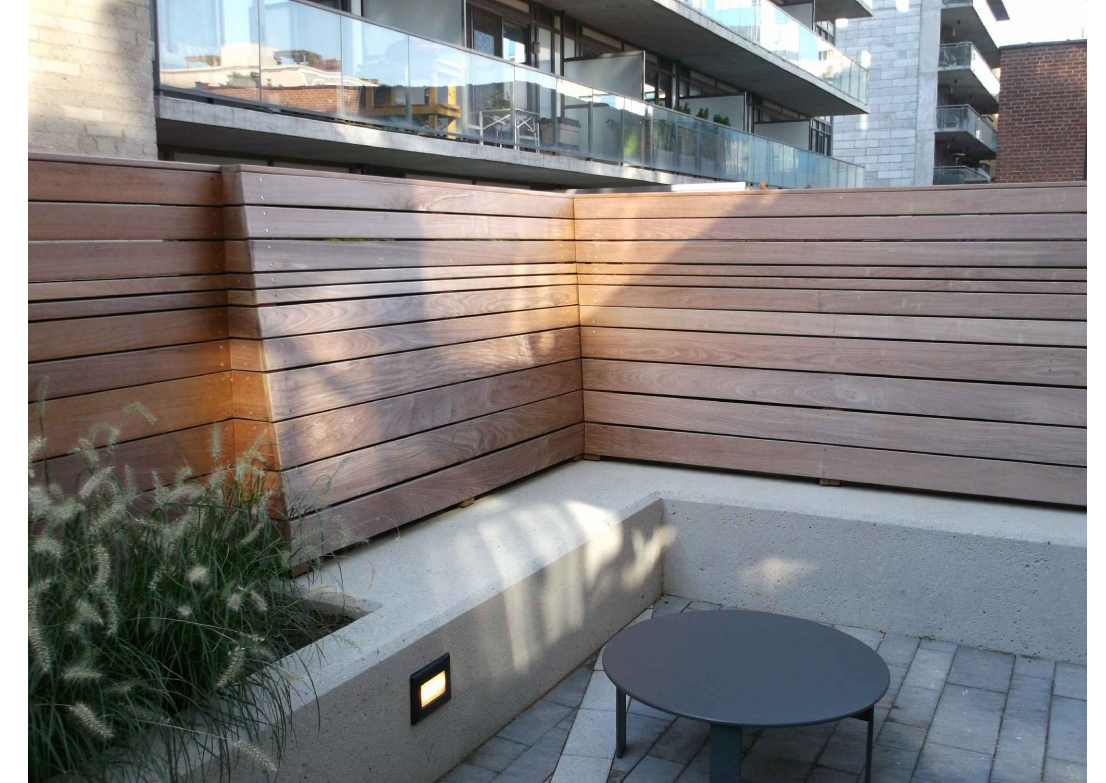

PRECEDENT PLANTER BENCH IMAGE

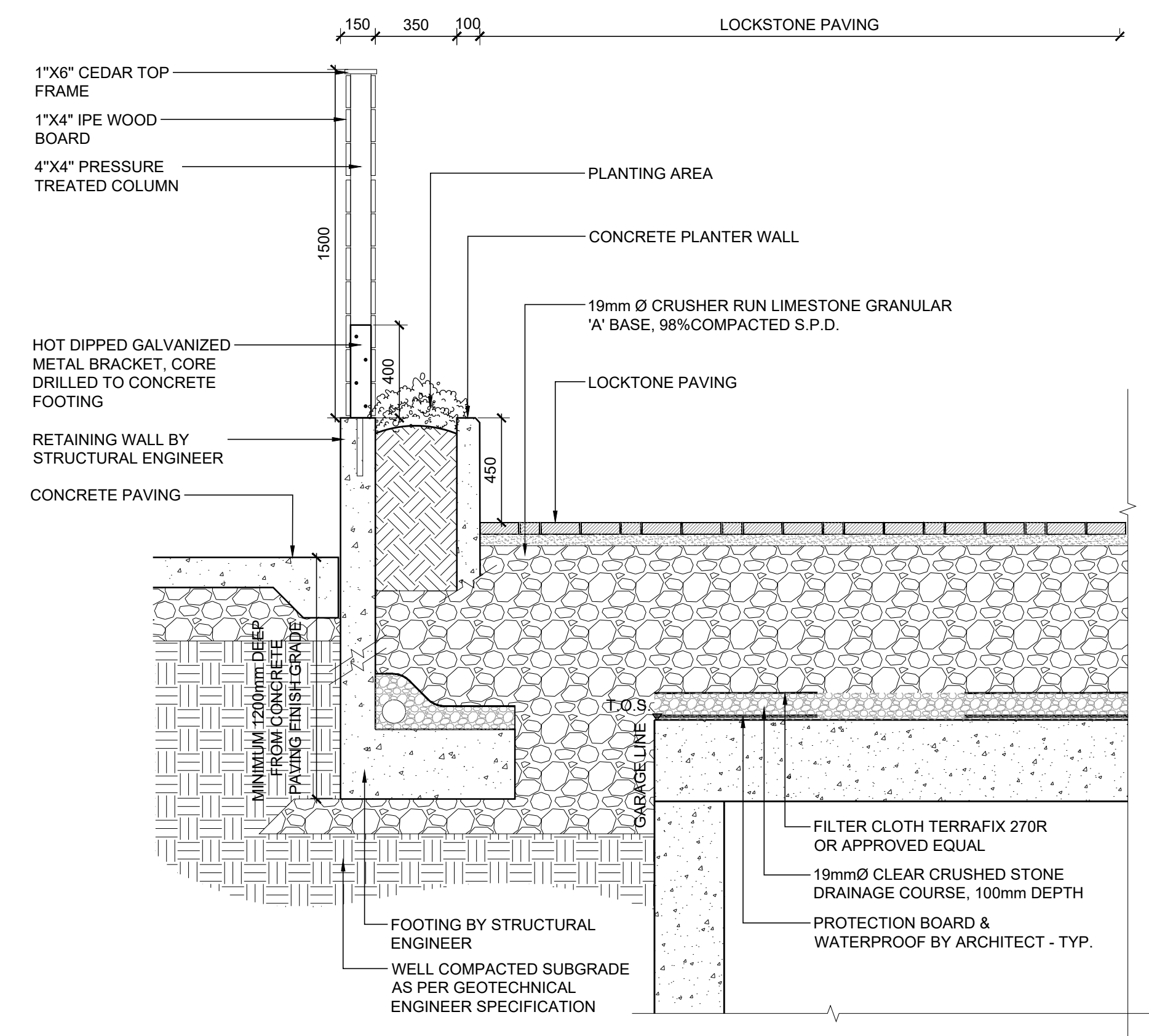

3 PLANTER BENCH DETAIL
LD4 @ OUTDOOR AMENITY TERRACE
1:20

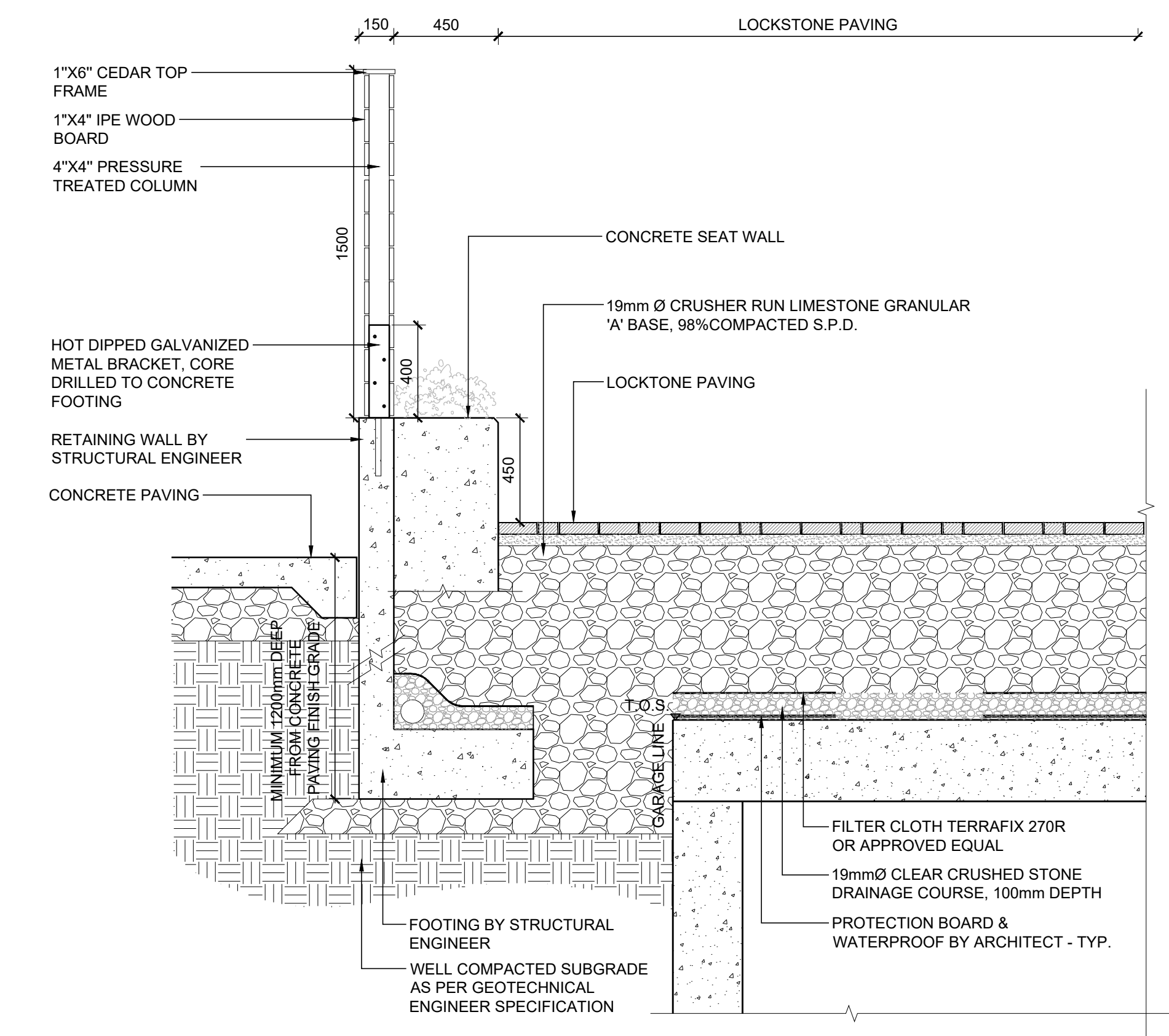

NOT FOR CONSTRUCTION

3	ISSUED FOR SPA RESUBMISSION	JAN 31, 23
2	ISSUED FOR SPA RESUBMISSION	MAY 24, 22
1	ISSUED FOR SPA SUBMISSION	AUG 17, 21
No.	Description	Date

NAK design group
Landscape Architecture
Urban Design
Community Planning
411 Richmond Street E.
Suite 104 Toronto Ontario
M5A 3S5
tel: 416.340.8100
fax: 416.340.8300
nak@nakdesigngroup.com

Project
**1226-1230 WHITE OAKS BOULEVARD
and 350 LYNWOOD DRIVE**
FOR KAMATO HOLDINGS LIMITED

OAKVILLE ONTARIO
Title
LANDSCAPE DETAILS
Date: March 2019 Sheet
Scale: AS SHOWN
Drawn: DL
Checked: SVK
Job No.: 218028
LD4

Contractor shall check all dimensions on the work and report any discrepancy to the Landscape Architect before proceeding. All drawings and specifications are the property of the Landscape Architect and must be returned at the completion of the work. This drawing is not to be used for construction until signed by the Landscape Architect.

LEGEND

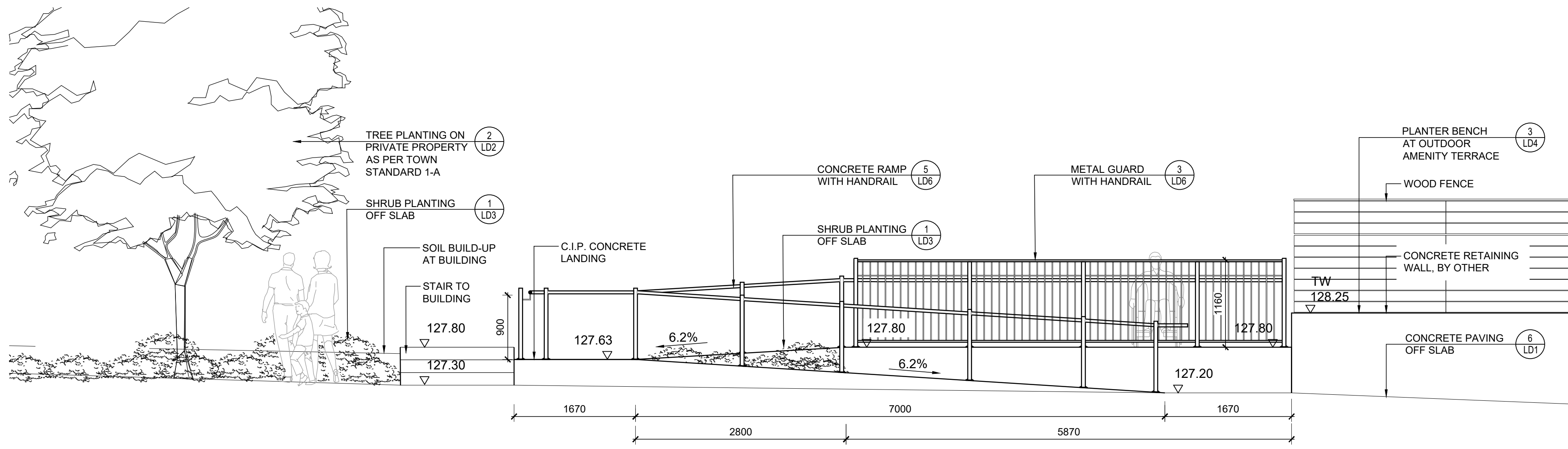
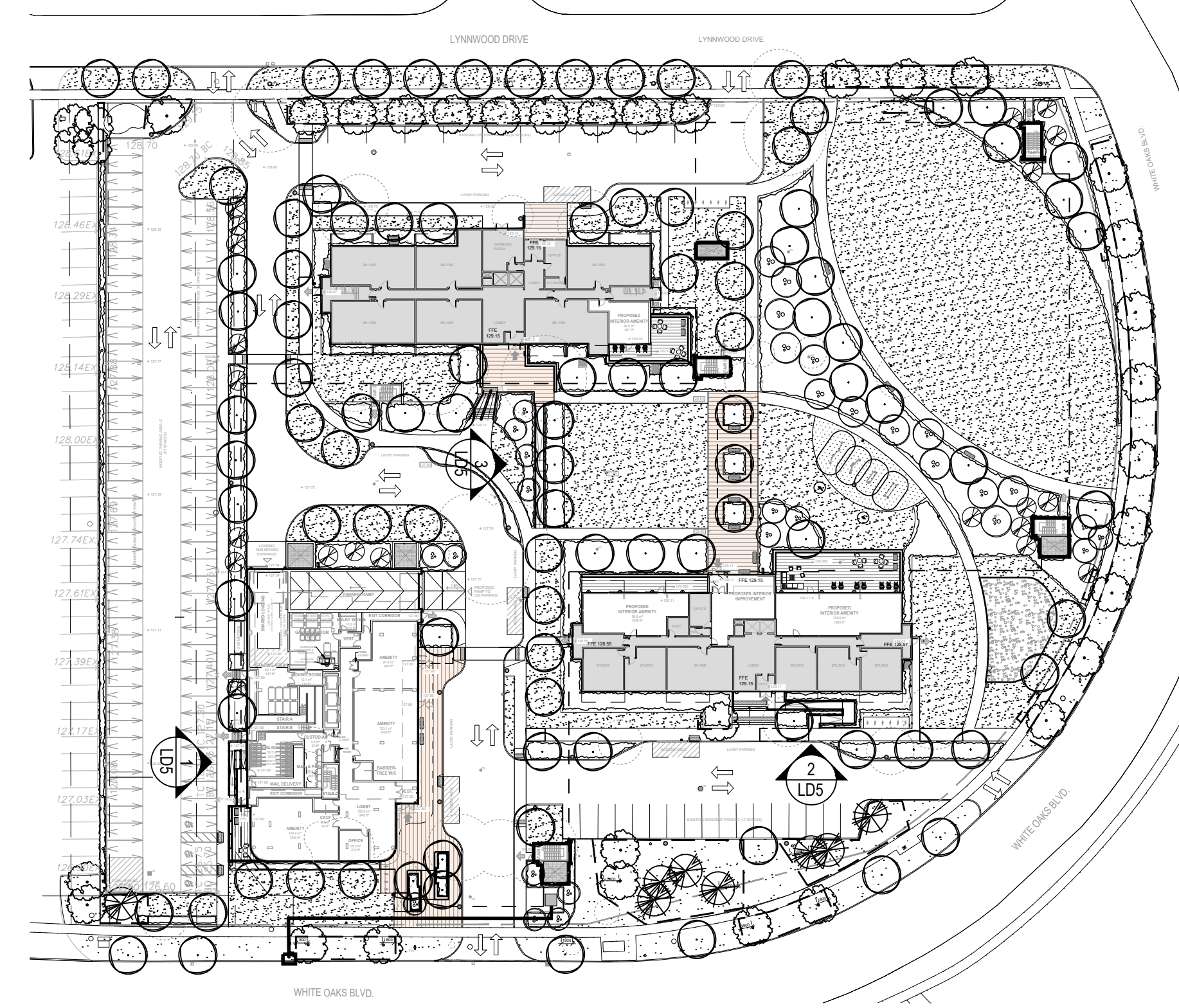

1 STAIR AND RAMP ELEVATION @ NEW BUILDING
LD5 Scale 1:40

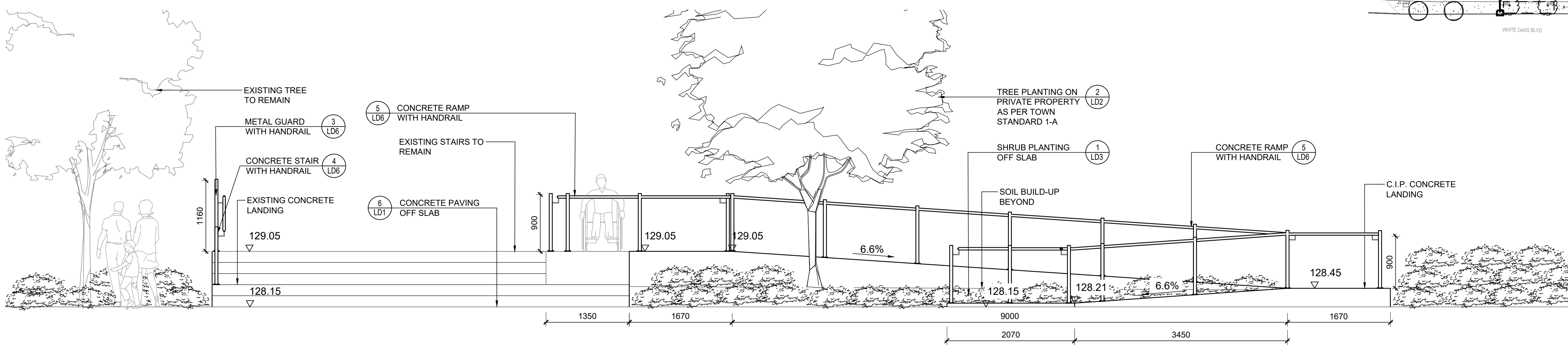

2 STAIR AND RAMP ELEVATION @ EXISTING SE BUILDING
LD5 Scale 1:40

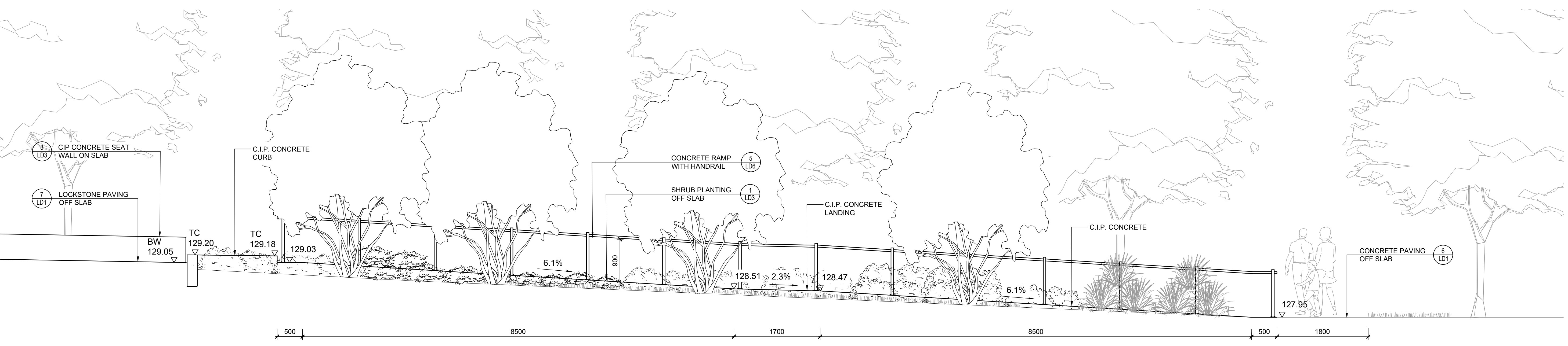

3 STAIR AND RAMP ELEVATION @ EXISTING NW BUILDING
LD5 Scale 1:40



NOT FOR CONSTRUCTION

2	ISSUED FOR SPA RESUBMISSION	JAN 31, 23
1	ISSUED FOR SPA RESUBMISSION	MAY 24, 22
No.	Description	Date

NAK design group
Landscape Architecture
Urban Design
Community Planning
411 Richmond Street E.
Suite 104 Toronto Ontario
M5A 3S5
tel: 416.340.8100
fax: 416.340.8300
nak@nakdesigngroup.com

Project	1226-1230 WHITE OAKS BOULEVARD and 350 LYNWOOD DRIVE FOR KAMATO HOLDINGS LIMITED	
OAKVILLE	ONTARIO	
Title	LANDSCAPE DETAILS	
Date	March 2019	Sheet
Scale	1:40	LD5
Drawn	DL	
Checked	SVK	
Job No.	218028	

