

April.21.7.56 AM - Full Extent  
SCALE - 1:2000  
1  
A.710

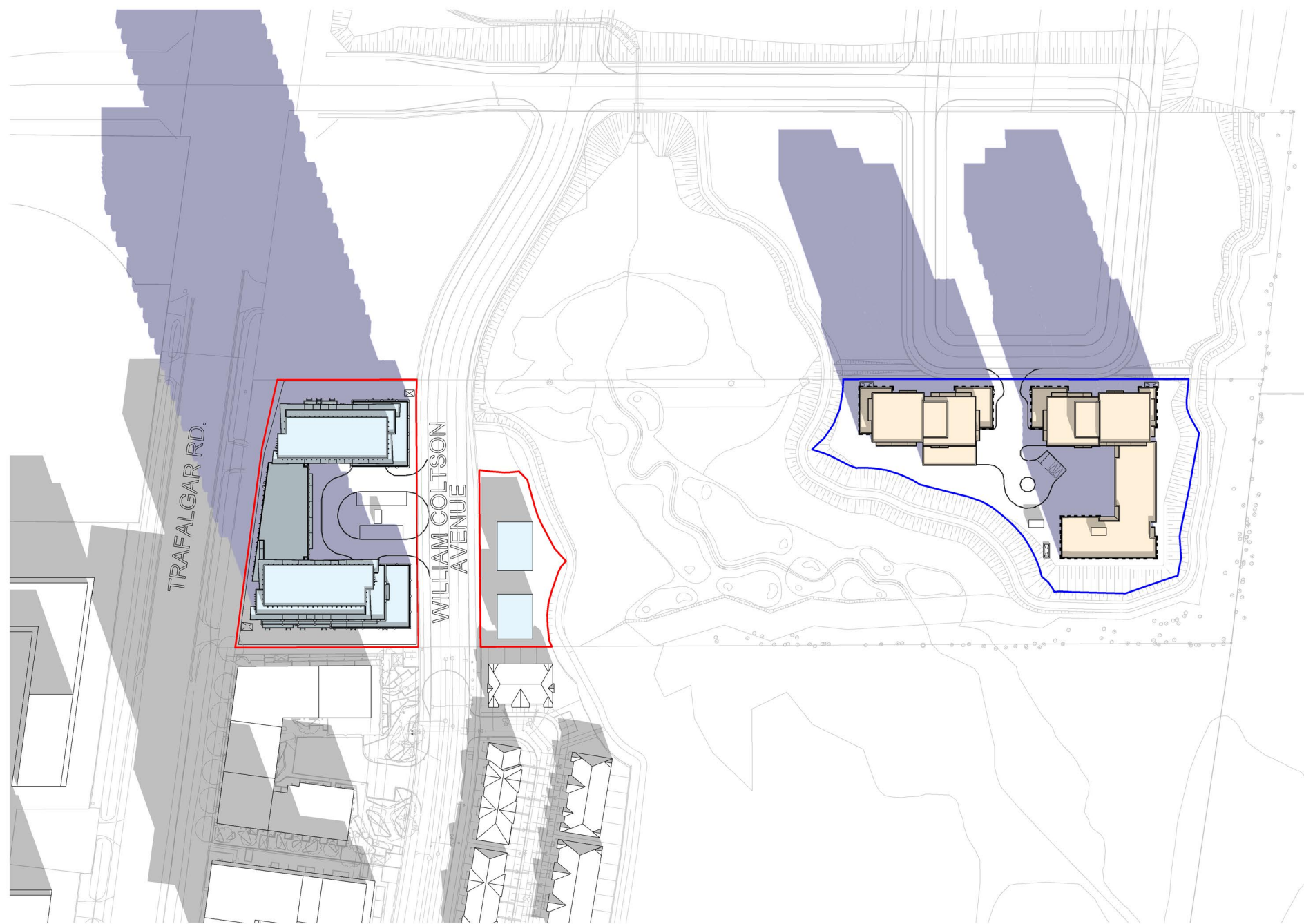

April.21.8.56 AM - Full Extent  
SCALE - 1:2000  
2  
A.710

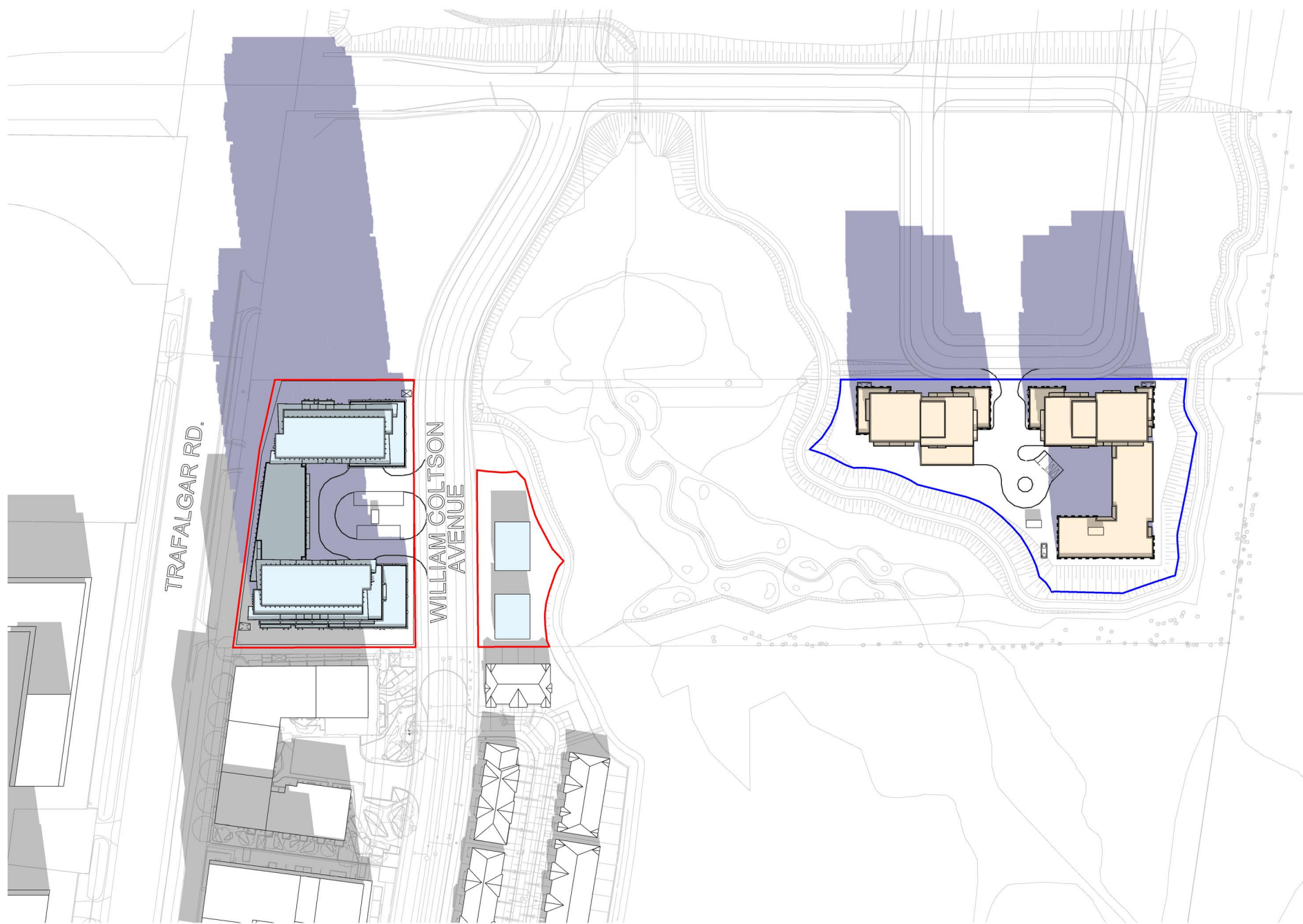

April.21.9.56 AM - Full Extent  
SCALE - 1:2000  
3  
A.710

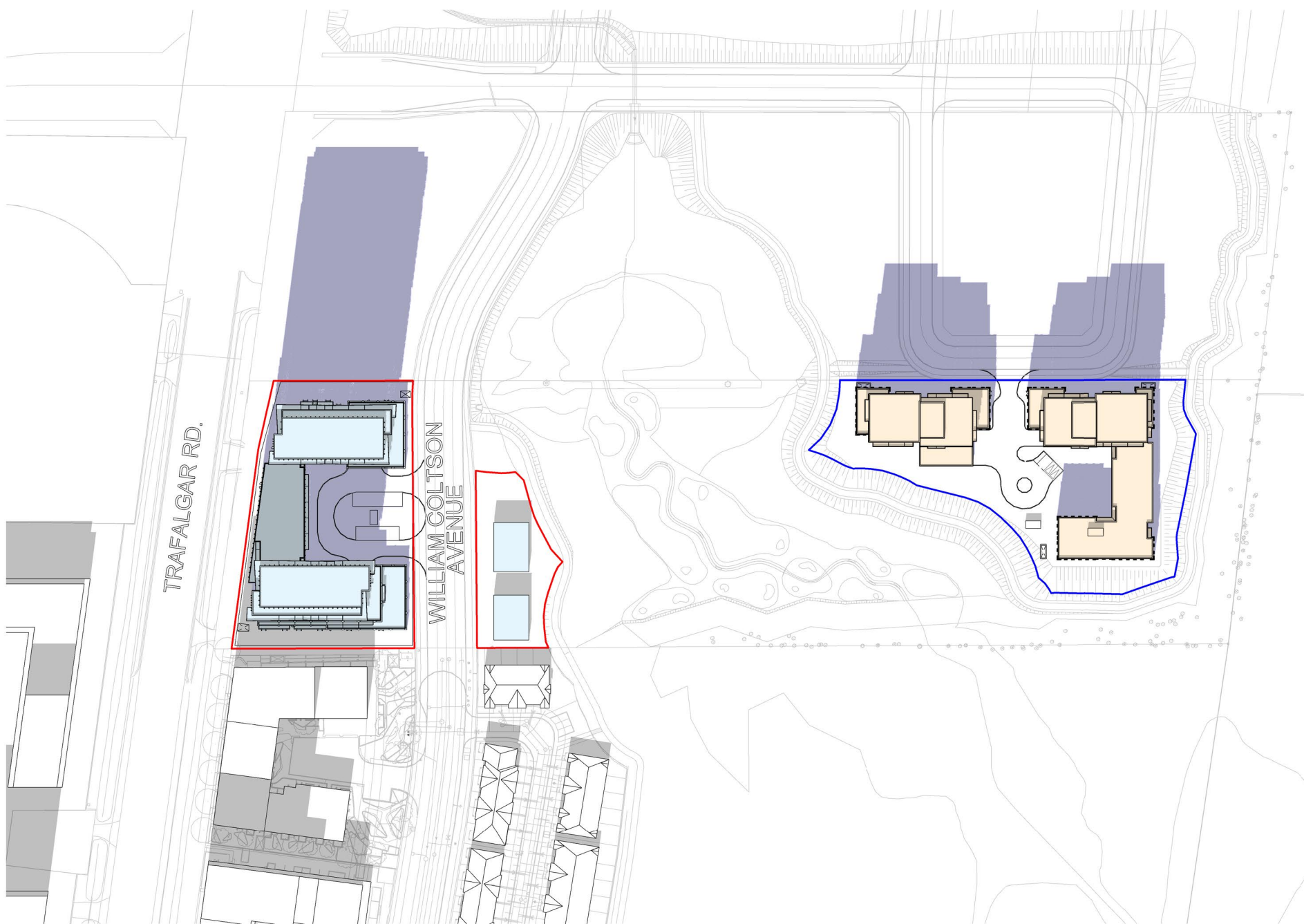

April.21.10.56 AM - Full Extent  
SCALE - 1:2000  
4  
A.710

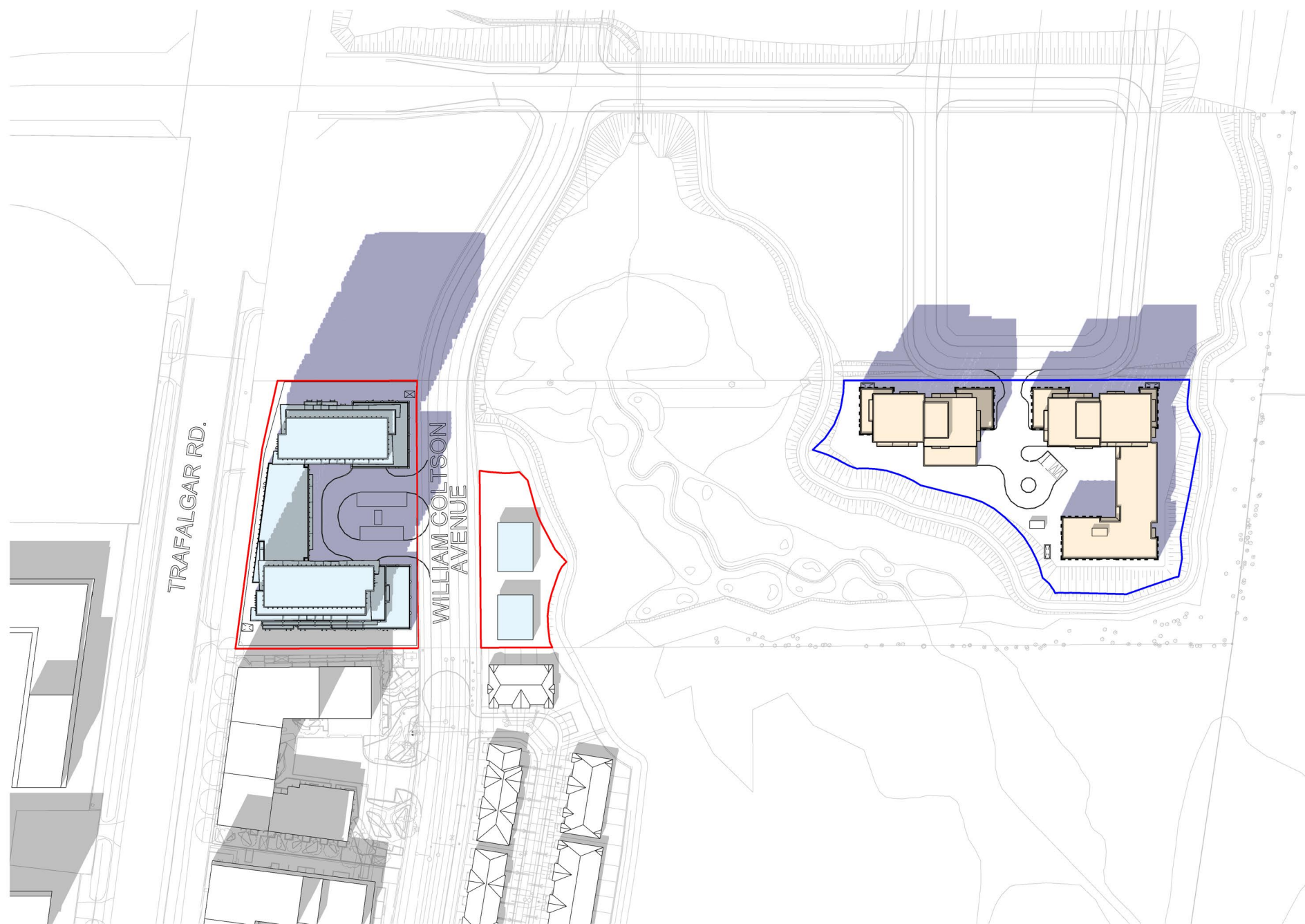

April.21.11.56 AM - Full Extent  
SCALE - 1:2000  
5  
A.710

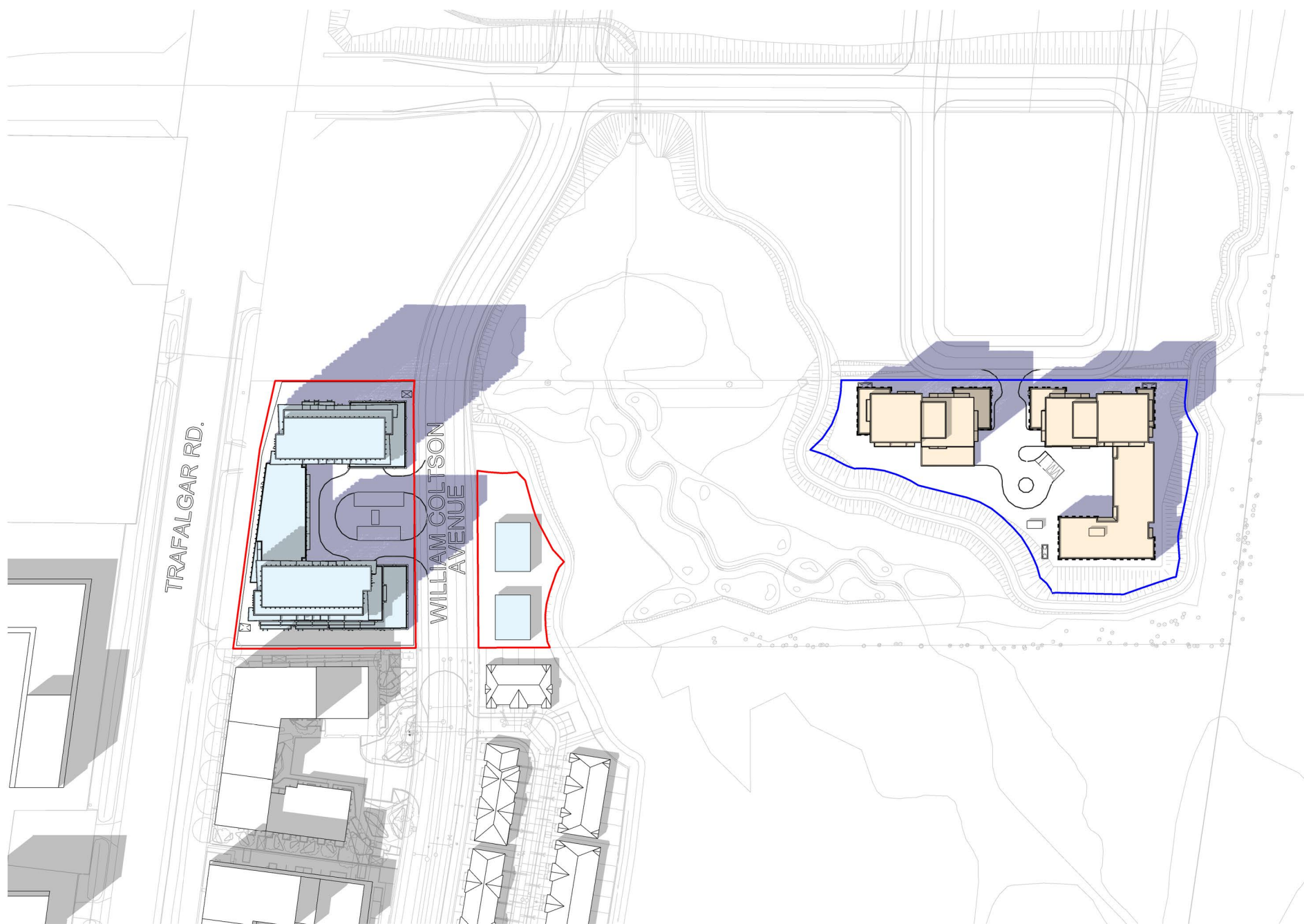

April.21.12.56 PM - Full Extent  
SCALE - 1:2000  
6  
A.710

THIS DRAWING, AS AN INSTRUMENT OF SERVICE, IS PROVIDED BY AND IS THE PROPERTY OF GRAZIANI + CORAZZA ARCHITECTS INC. THE CONTRACTOR MUST VERIFY AND ACCEPT RESPONSIBILITY FOR ALL DIMENSIONS AND CONDITIONS ON SITE AND MUST NOTIFY GRAZIANI + CORAZZA ARCHITECTS INC. OF ANY VARIATIONS FROM THE SUPPLIED INFORMATION. GRAZIANI + CORAZZA ARCHITECTS INC. IS NOT RESPONSIBLE FOR THE ACCURACY OF SURVEY, STRUCTURAL, MECHANICAL, ELECTRICAL, ETC., ENGINEERING INFORMATION SHOWN ON THIS DRAWING. REFER TO THE APPROPRIATE ENGINEERING DRAWINGS BEFORE PROCEEDING WITH THE WORK. CONSTRUCTION MUST CONFORM TO ALL APPLICABLE CODES AND REQUIREMENTS OF THE AUTHORITIES HAVING JURISDICTION, UNLESS OTHERWISE NOTED. NO INVESTIGATION HAS BEEN UNDERTAKEN OR REPORTED ON BY THIS OFFICE IN REGARDS TO THE ENVIRONMENTAL CONDITION OF THIS SITE.

THIS DRAWING IS NOT TO BE SCALED. ALL ARCHITECTURAL SYMBOLS INDICATED ON THIS DRAWING ARE GRAPHIC REPRESENTATIONS ONLY. THIS DRAWING IS NOT TO BE USED FOR CONSTRUCTION PURPOSES UNTIL COUNTERSIGNED BY THE ARCHITECT.

CONDITIONS FOR ELECTRONIC INFORMATION TRANSFER

ELECTRONIC INFORMATION IS SUPPLIED TO THE OTHER ASSOCIATED FIRMS TO ASSIST THEM IN THE EXECUTION OF THEIR WORK/REVIEW. THE RECIPIENT FIRMS MUST DETERMINE THE COMPLETENESS/APPROPRIATENESS/RELEVANCE OF THE INFORMATION IN RESPECT TO THEIR PARTICULAR RESPONSIBILITY.

GRAZIANI + CORAZZA ARCHITECTS INC. SHALL NOT BE RESPONSIBLE FOR:  
1. ERRORS, OMISSIONS, INCOMPLETENESS DUE TO LOSS OF INFORMATION IN WHOLE OR PART WHEN INFORMATION IS TRANSFERRED.  
2. TRANSMISSION OF ANY VIRUS OR DAMAGE TO THE RECEIVING ELECTRONIC SYSTEM WHEN INFORMATION IS TRANSFERRED.

Issues

#### COLOUR LEGEND

- PROPOSED DEVELOPMENT (PHASE 1)
- PROPOSED DEVELOPMENT (PHASE 2)
- PROPOSED SHADOW

APRIL 21  
SUNRISE - 6:26 AM  
SUNSET - 8:10 PM

No.	Date	Description	Issued by
-----	------	-------------	-----------

Issued for revisions



**GRAZIANI  
CORAZZA  
ARCHITECTS**

8400 JANE STREET, BUILDING D SUITE 300, CONCORD, ONTARIO L4V 4L8  
PHONE: 905.795.2801 FAX: 905.795.2844 WWW.GC-ARCHITECTS.COM

PROPOSED MIXED USE DEVELOPMENT

3275 TRAFALGAR RD.

Project Architect:	B. Grazianni
Assistant Designer:	R.L.
Drawn By:	Gr.C.
Checked By:	D.B. / G.C.
Plot Date:	MAR.14.2025
Job #	1975.22

SHADOW STUDY  
APRIL

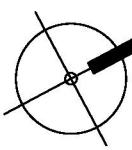

1:2000 A.710



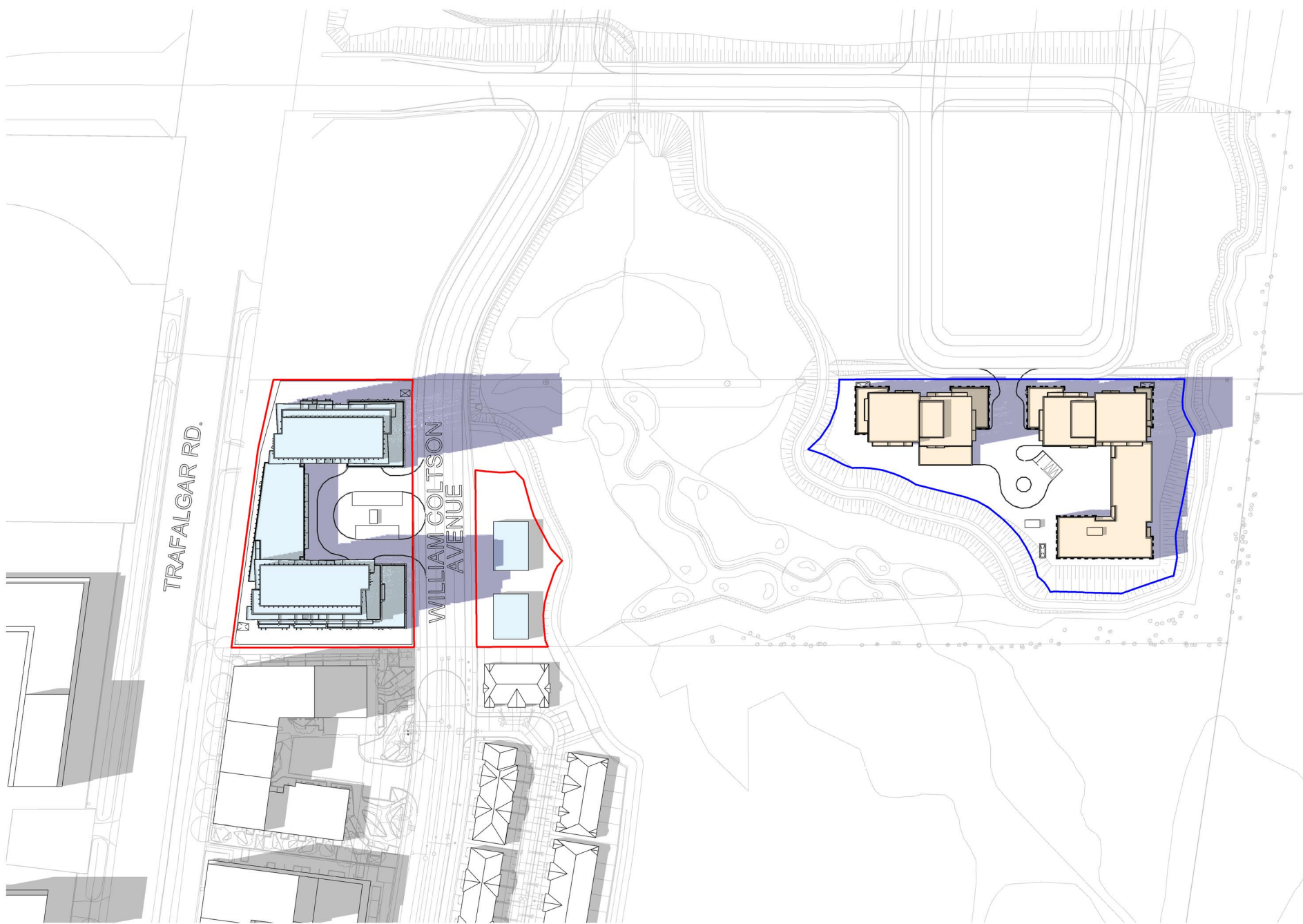

April.21.1.56 PM - Full Extent  
SCALE - 1:200  
1  
A.711

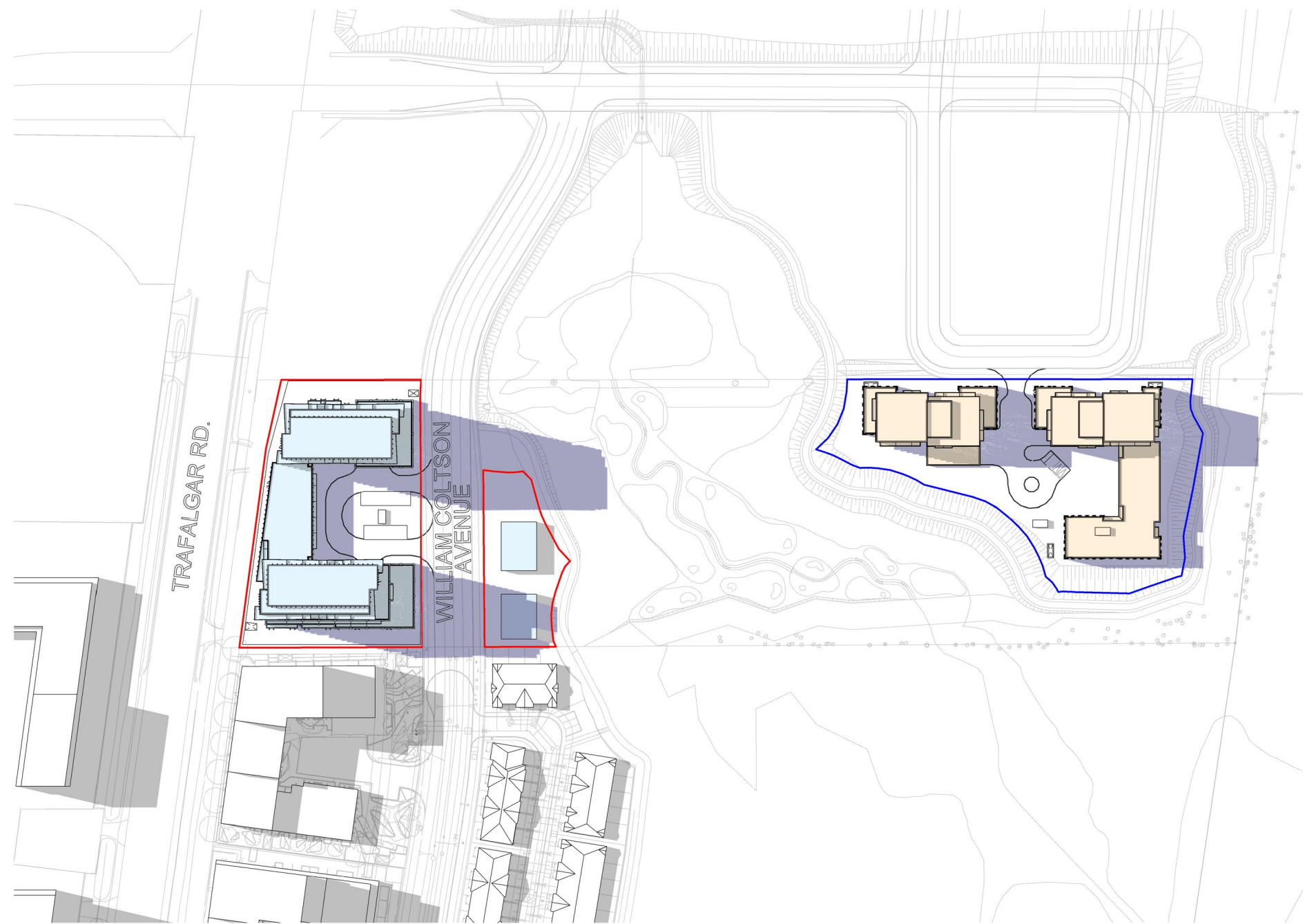

April.21.2.56 PM - Full Extent  
SCALE - 1:200  
2  
A.711

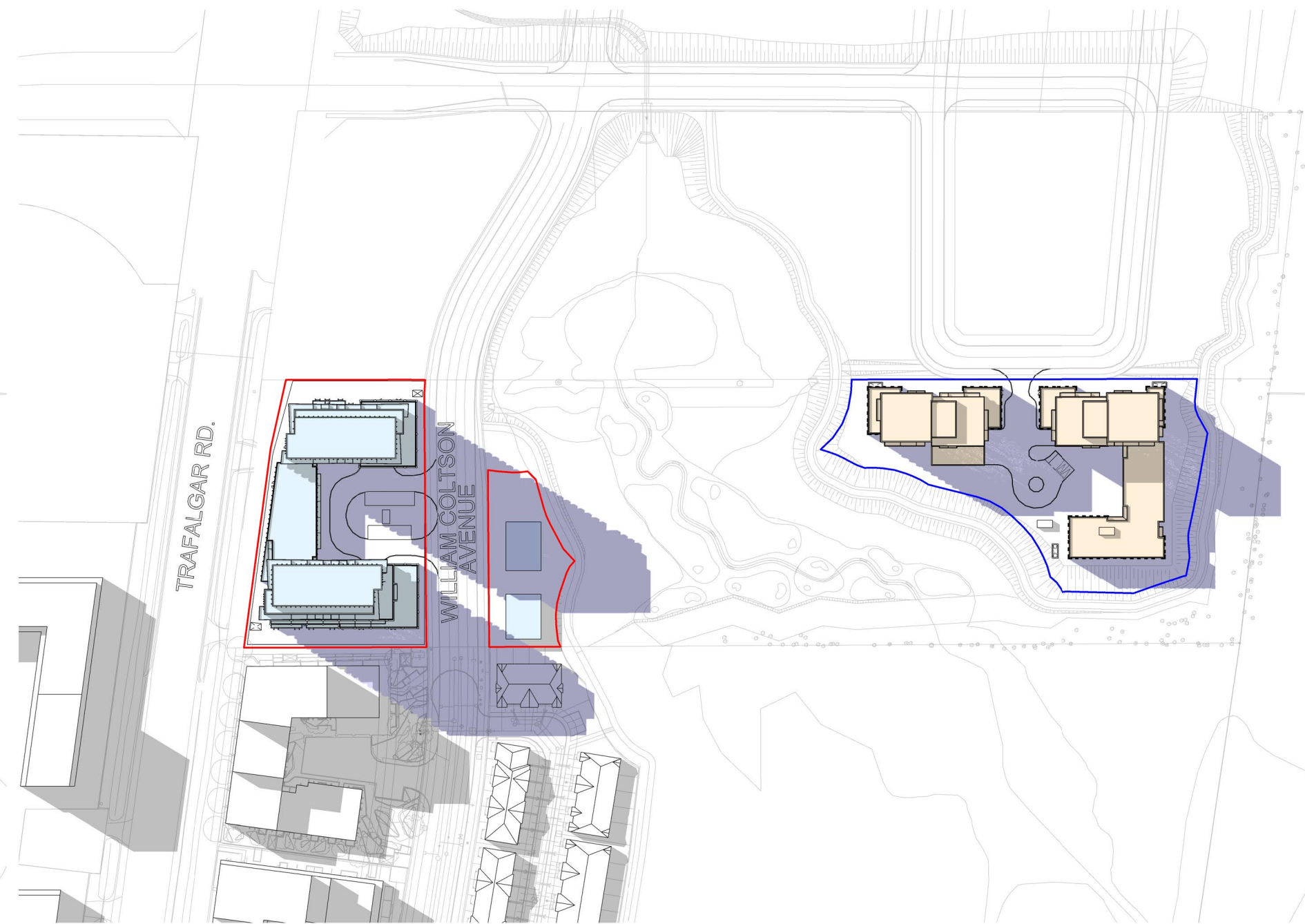

April.21.3.56 PM - Full Extent  
SCALE - 1:200  
3  
A.711

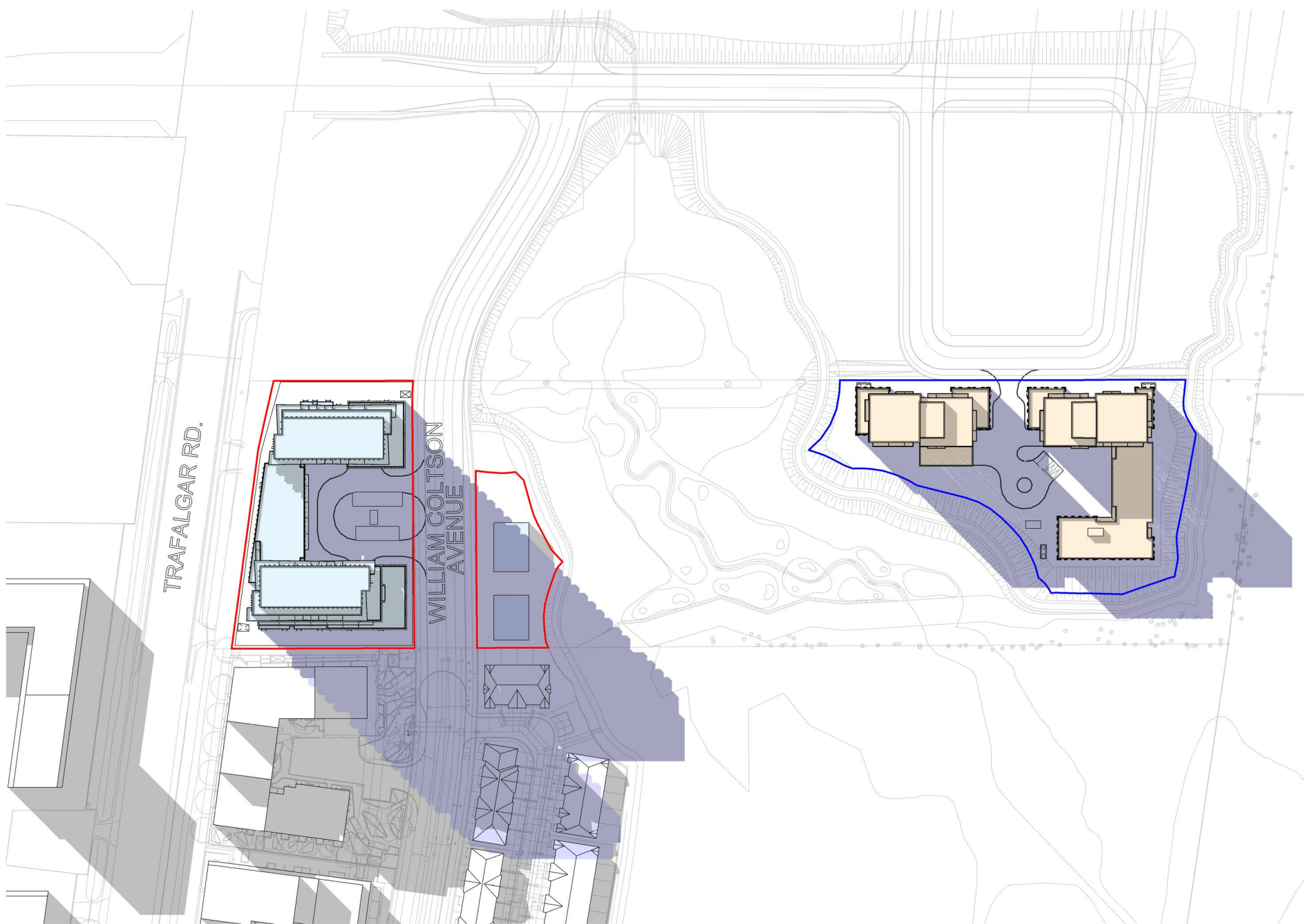

April.21.4.56 PM - Full Extent  
SCALE - 1:200  
4  
A.711

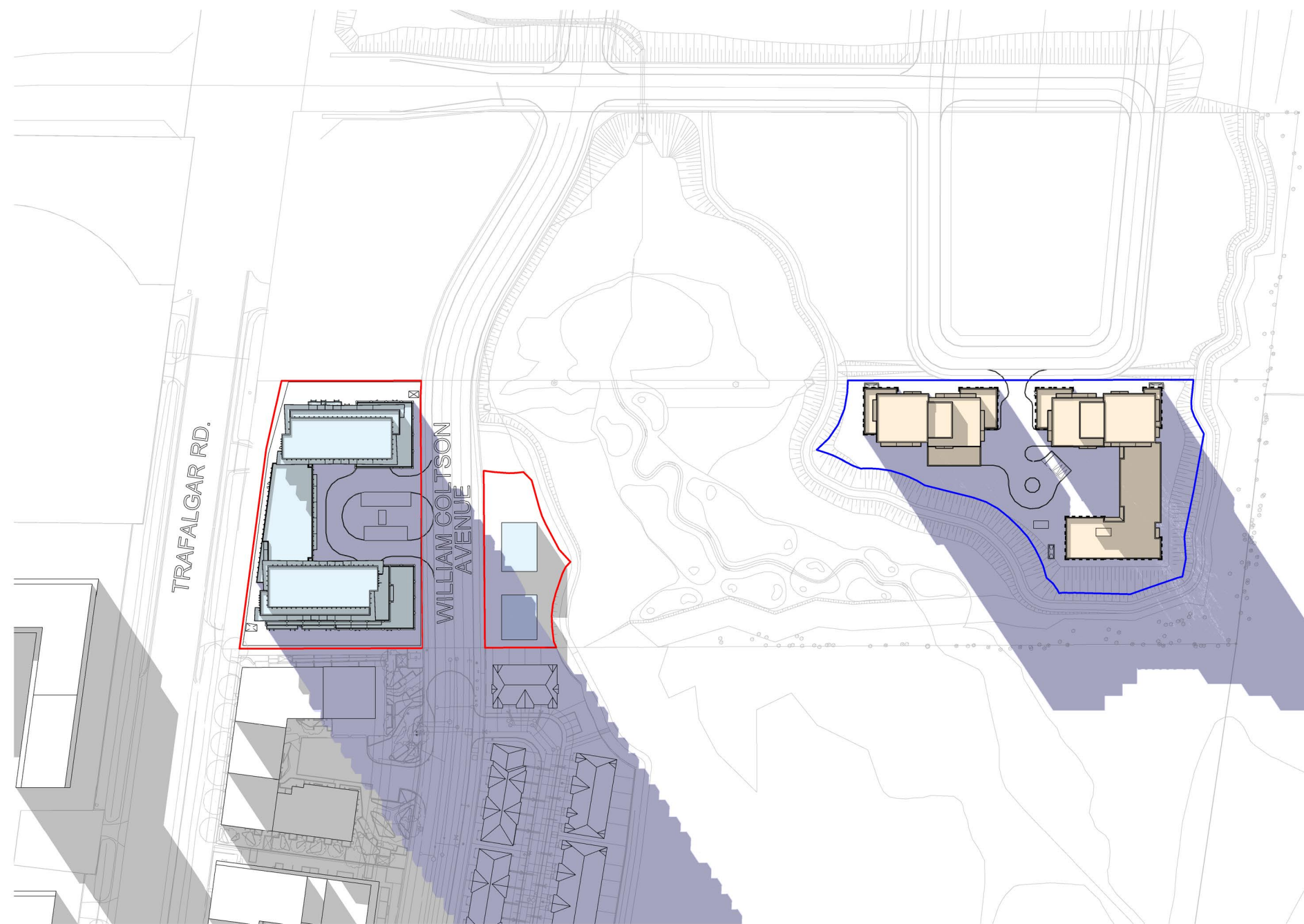

April.21.5.56 PM - Full Extent  
SCALE - 1:200  
5  
A.711

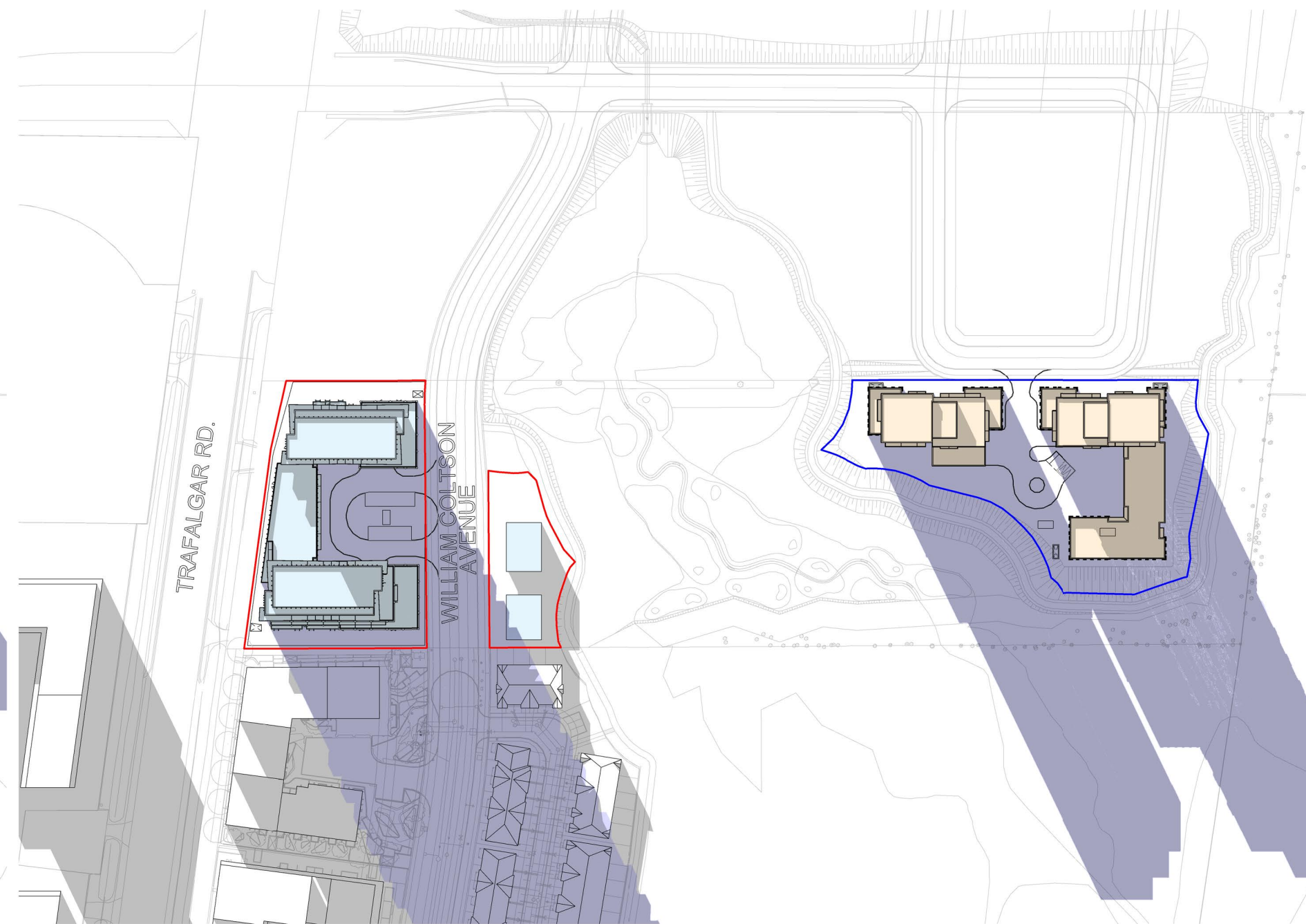

April.21.6.40 PM - Full Extent  
SCALE - 1:200  
6  
A.711

THIS DRAWING, AS AN INSTRUMENT OF SERVICE, IS PROVIDED BY AND IS THE PROPERTY OF GRAZIANI + CORAZZA ARCHITECTS INC. THE CONTRACTOR MUST VERIFY AND ACCEPT RESPONSIBILITY FOR ALL DIMENSIONS AND CONDITIONS ON SITE AND MUST NOTIFY GRAZIANI + CORAZZA ARCHITECTS INC. OF ANY VARIATIONS FROM THE SUPPLIED INFORMATION. GRAZIANI + CORAZZA ARCHITECTS INC. IS NOT RESPONSIBLE FOR THE ACCURACY OF SURVEY, STRUCTURAL, MECHANICAL, ELECTRICAL, ETC., ENGINEERING INFORMATION SHOWN ON THIS DRAWING. REFER TO THE APPROPRIATE ENGINEERING DRAWINGS BEFORE PROCEEDING WITH THE WORK. CONSTRUCTION MUST CONFORM TO ALL APPLICABLE CODES AND REQUIREMENTS OF THE AUTHORITIES HAVING JURISDICTION, UNLESS OTHERWISE NOTED. NO INVESTIGATION HAS BEEN UNDERTAKEN OR REPORTED ON BY THIS OFFICE IN REGARDS TO THE ENVIRONMENTAL CONDITION OF THIS SITE.

THIS DRAWING IS NOT TO BE SCALED. ALL ARCHITECTURAL SYMBOLS INDICATED ON THIS DRAWING ARE GRAPHIC REPRESENTATIONS ONLY.  
THIS DRAWING IS NOT TO BE USED FOR CONSTRUCTION PURPOSES UNTIL COUNTERSIGNED BY THE ARCHITECT.

CONDITIONS FOR ELECTRONIC INFORMATION TRANSFER

ELECTRONIC INFORMATION IS SUPPLIED TO THE OTHER ASSOCIATED FIRMS TO ASSIST THEM IN THE EXECUTION OF THEIR WORK/REVIEW. THE RECIPIENT FIRMS MUST DETERMINE THE COMPLETENESS/APPROPRIATENESS/RELEVANCE OF THE INFORMATION IN RESPECT TO THEIR PARTICULAR RESPONSIBILITY.

GRAZIANI + CORAZZA ARCHITECTS INC. SHALL NOT BE RESPONSIBLE FOR:  
1. ERRORS, OMISSIONS, INCOMPLETENESS DUE TO LOSS OF INFORMATION IN WHOLE OR PART WHEN INFORMATION IS TRANSFERRED.  
2. TRANSMISSION OF ANY VIRUS OR DAMAGE TO THE RECEIVING ELECTRONIC SYSTEM WHEN INFORMATION IS TRANSFERRED.

ISSUANCES

#### COLOUR LEGEND

- PROPOSED DEVELOPMENT (PHASE 1)
- PROPOSED DEVELOPMENT (PHASE 2)
- PROPOSED SHADOW

APRIL 21  
SUNRISE - 6:26 AM  
SUNSET - 8:10 PM

No.	Date	Description	Issued by
-----	------	-------------	-----------

Issued for revisions



**GRAZIANI  
CORAZZA  
ARCHITECTS**

8400 JANE STREET, BUILDING D SUITE 300, CONCORD, ONTARIO L4V 4L8  
PHONE: 905.795.2801 FAX: 905.795.2844 WWW.GC-ARCHITECTS.COM

PROPOSED MIXED USE DEVELOPMENT

3275 TRAFALGAR RD.

ONARVILLE ONARTRIO

Project Architect: B. Graziani  
Assistant Designer: R.L.  
Drawn By: Gr.C.  
Checked By: D.B. / G.C.  
Plot Date: MAR.14.2025  
Job #: 1975.22

SHADOW STUDY  
APRIL

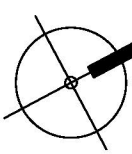

1:2000 A.711



THIS DRAWING, AS AN INSTRUMENT OF SERVICE, IS PROVIDED BY AND IS THE PROPERTY OF GRAZIANI + CORAZZA ARCHITECTS INC. THE CONTRACTOR MUST VERIFY AND ACCEPT RESPONSIBILITY FOR ALL DIMENSIONS AND CONDITIONS ON SITE AND MUST NOTIFY GRAZIANI + CORAZZA ARCHITECTS INC. OF ANY VARIATIONS FROM THE SUPPLIED INFORMATION. GRAZIANI + CORAZZA ARCHITECTS INC. IS NOT RESPONSIBLE FOR THE ACCURACY OF SURVEY, STRUCTURAL, MECHANICAL, ELECTRICAL, ETC., ENGINEERING INFORMATION SHOWN ON THIS DRAWING. REFER TO THE APPROPRIATE ENGINEERING DRAWINGS BEFORE PROCEEDING WITH THE WORK. CONSTRUCTION MUST CONFORM TO ALL APPLICABLE CODES AND REQUIREMENTS OF THE AUTHORITIES HAVING JURISDICTION, UNLESS OTHERWISE NOTED. NO INVESTIGATION HAS BEEN UNDERTAKEN OR REPORTED ON BY THIS OFFICE IN REGARDS TO THE ENVIRONMENTAL CONDITION OF THIS SITE.

THIS DRAWING IS NOT TO BE SCALED. ALL ARCHITECTURAL SYMBOLS INDICATED ON THIS DRAWING ARE GRAPHIC REPRESENTATIONS ONLY. THIS DRAWING IS NOT TO BE USED FOR CONSTRUCTION PURPOSES UNTIL COUNTERSIGNED BY THE ARCHITECT.

CONDITIONS FOR ELECTRONIC INFORMATION TRANSFER

ELECTRONIC INFORMATION IS SUPPLIED TO THE OTHER ASSOCIATED FIRMS TO ASSIST THEM IN THE EXECUTION OF THEIR WORK/REVIEW. THE RECIPIENT FIRMS MUST DETERMINE THE COMPLETENESS/APPROPRIATENESS/RELEVANCE OF THE INFORMATION IN RESPECT TO THEIR PARTICULAR RESPONSIBILITY.

GRAZIANI + CORAZZA ARCHITECTS INC. SHALL NOT BE RESPONSIBLE FOR:  
1. ERRORS, OMISSIONS, INCOMPLETENESS DUE TO LOSS OF INFORMATION IN WHOLE OR PART WHEN INFORMATION IS TRANSFERRED.  
2. TRANSMISSION OF ANY VIRUS OR DAMAGE TO THE RECEIVING ELECTRONIC SYSTEM WHEN INFORMATION IS TRANSFERRED.

ISSUANCES

### COLOUR LEGEND

- PROPOSED DEVELOPMENT (PHASE 1)
- PROPOSED DEVELOPMENT (PHASE 2)
- PROPOSED SHADOW

JUNE 21  
SUNRISE - 5:38 AM  
SUNSET - 9:03 PM

No.	Date	Description	Issued by
-----	------	-------------	-----------

Issued for revisions



**GRAZIANI  
CORAZZA  
ARCHITECTS**

8400 JANE STREET, BUILDING D SUITE 300, CONCORD, ONTARIO L4V 4L8  
PHONE: 905.755.2801 FAX: 905.755.2844 WWW.GC-ARCHITECTS.COM

PROPOSED MIXED USE DEVELOPMENT

3275 TRAFALGAR RD.

ONXVILLE ONARIIO

Project Architect: B. Graziani  
Assistant Designer: R.L.  
Drawn By: Gr.C.  
Checked By: D.B. / G.C.  
Plot Date: MAR.14.2025  
Job #: 1975.22

SHADOW STUDY  
JUNE

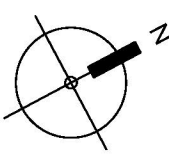

1 : 2000 A.712

Titleblock Size:



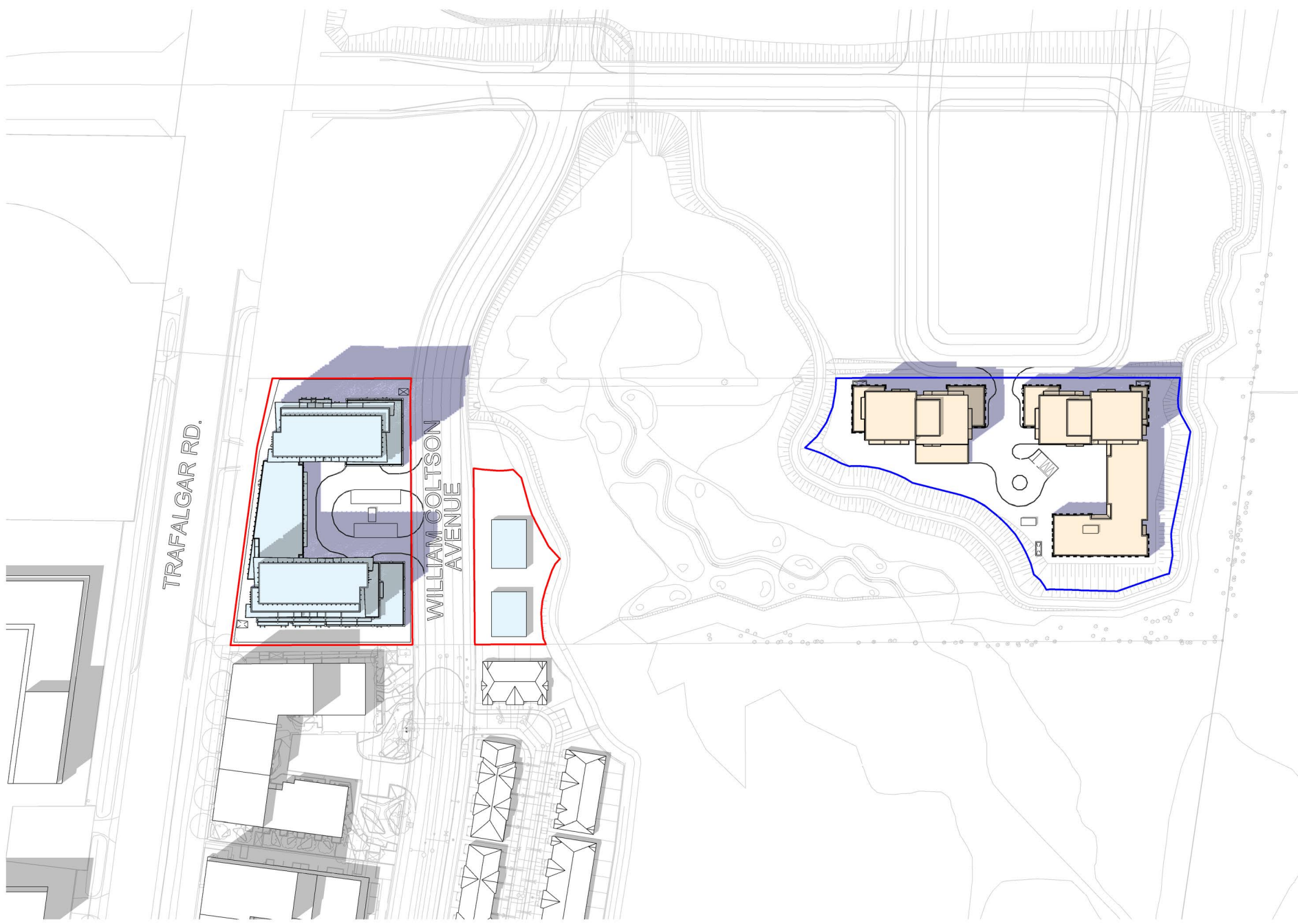

June.21.1.08 PM - Full Extent  
SCALE - 1:2000  
1  
A.713

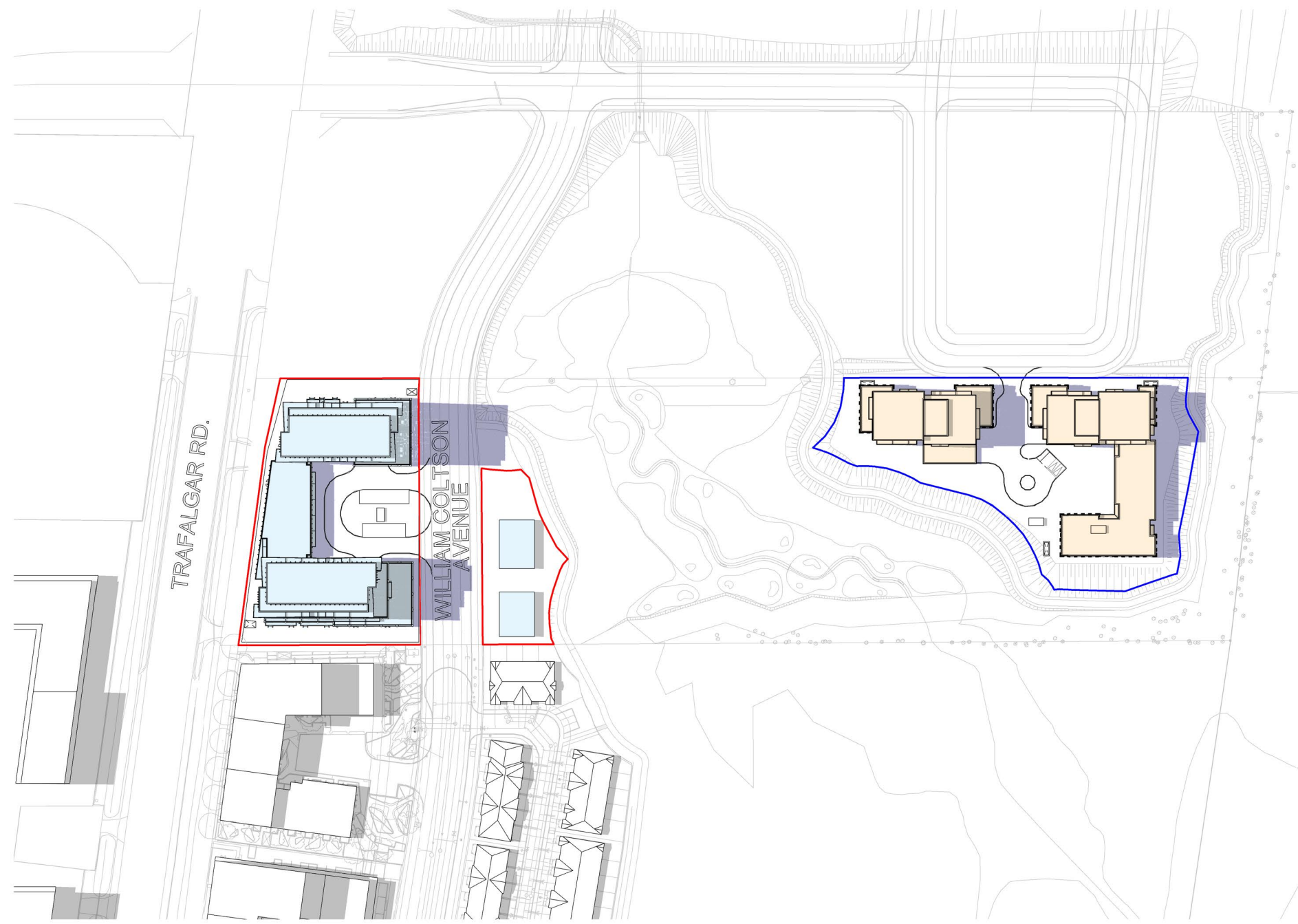

June.21.2.08 PM - Full Extent  
SCALE - 1:2000  
2  
A.713

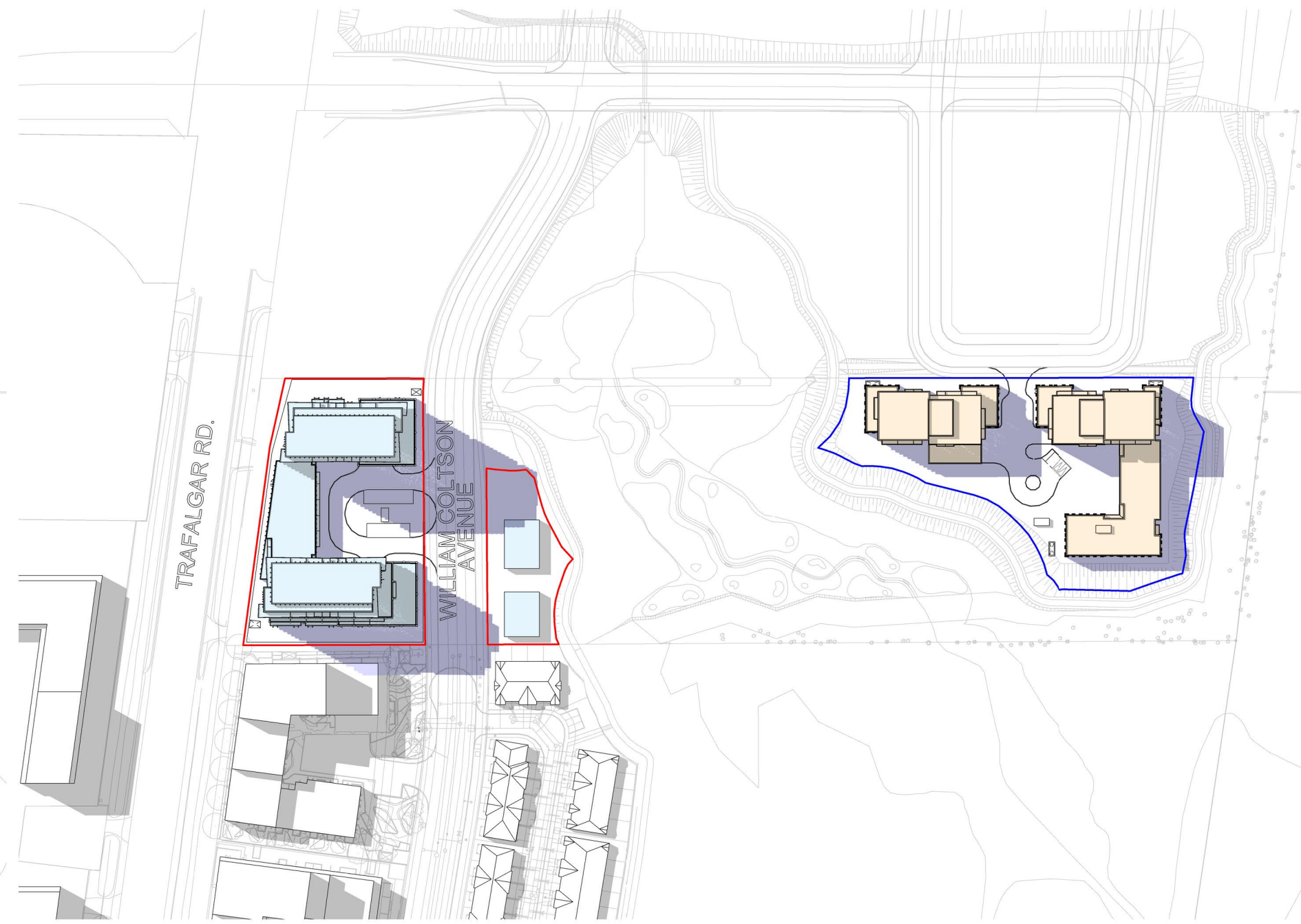

June.21.3.08 PM - Full Extent  
SCALE - 1:2000  
3  
A.713

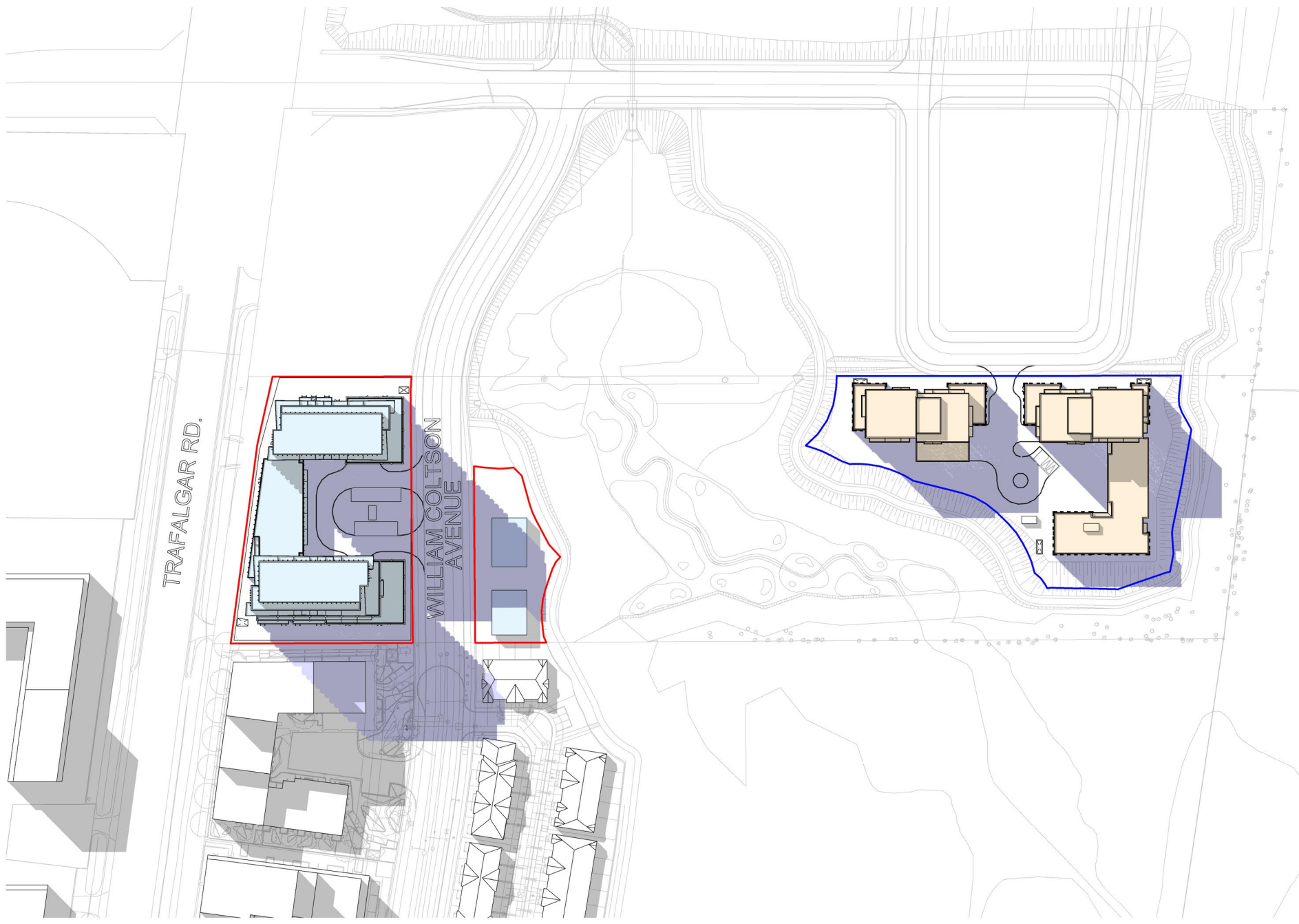

June.21.4.08 PM - Full Extent  
SCALE - 1:2000  
4  
A.713

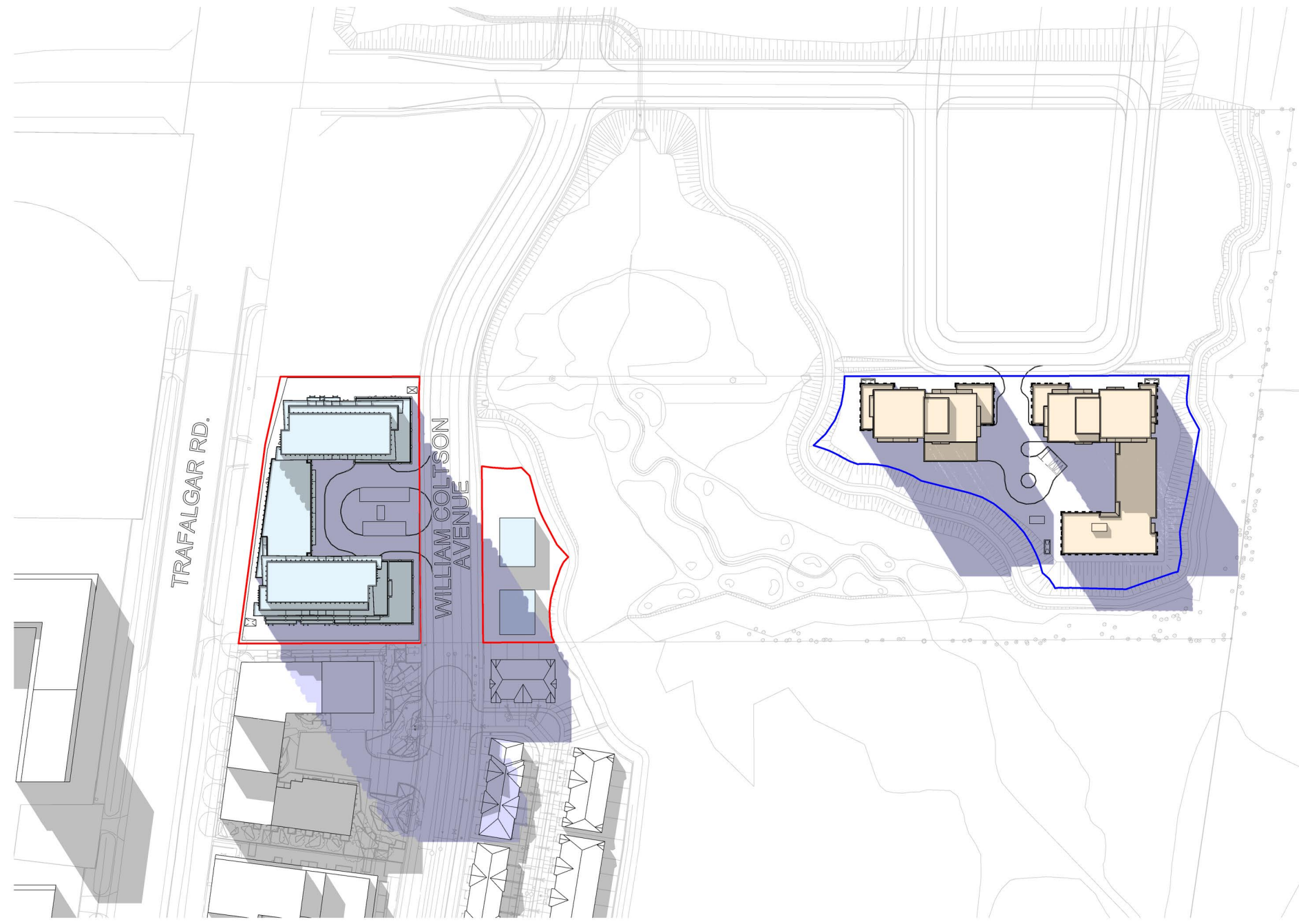

June.21.5.08 PM - Full Extent  
SCALE - 1:2000  
5  
A.713



June.21.6.08 PM - Full Extent  
SCALE - 1:2000  
6  
A.713

THIS DRAWING, AS AN INSTRUMENT OF SERVICE, IS PROVIDED BY AND IS THE PROPERTY OF GRAZIANI + CORAZZA ARCHITECTS INC. THE CONTRACTOR MUST VERIFY AND ACCEPT RESPONSIBILITY FOR ALL DIMENSIONS AND CONDITIONS ON SITE AND MUST NOTIFY GRAZIANI + CORAZZA ARCHITECTS INC. OF ANY VARIATIONS FROM THE SUPPLIED INFORMATION. GRAZIANI + CORAZZA ARCHITECTS INC. IS NOT RESPONSIBLE FOR THE ACCURACY OF SURVEY, STRUCTURAL, MECHANICAL, ELECTRICAL, ETC., ENGINEERING INFORMATION SHOWN ON THIS DRAWING. REFER TO THE APPROPRIATE ENGINEERING DRAWINGS BEFORE PROCEEDING WITH THE WORK. CONSTRUCTION MUST CONFORM TO ALL APPLICABLE CODES AND REQUIREMENTS OF THE AUTHORITIES HAVING JURISDICTION, UNLESS OTHERWISE NOTED. NO INVESTIGATION HAS BEEN UNDERTAKEN OR REPORTED ON BY THIS OFFICE IN REGARDS TO THE ENVIRONMENTAL CONDITION OF THIS SITE.

THIS DRAWING IS NOT TO BE SCALED. ALL ARCHITECTURAL SYMBOLS INDICATED ON THIS DRAWING ARE GRAPHIC REPRESENTATIONS ONLY. THIS DRAWING IS NOT TO BE USED FOR CONSTRUCTION PURPOSES UNTIL COUNTERSIGNED BY THE ARCHITECT.

CONDITIONS FOR ELECTRONIC INFORMATION TRANSFER

ELECTRONIC INFORMATION IS SUPPLIED TO THE OTHER ASSOCIATED FIRMS TO ASSIST THEM IN THE EXECUTION OF THEIR WORK/REVIEW. THE RECIPIENT FIRMS MUST DETERMINE THE COMPLETENESS/APPROPRIATENESS/RELEVANCE OF THE INFORMATION IN RESPECT TO THEIR PARTICULAR RESPONSIBILITY.

GRAZIANI + CORAZZA ARCHITECTS INC. SHALL NOT BE RESPONSIBLE FOR:  
1. ERRORS, OMISSIONS, INCOMPLETENESS DUE TO LOSS OF INFORMATION IN WHOLE OR PART WHEN INFORMATION IS TRANSFERRED.  
2. TRANSMISSION OF ANY VIRUS OR DAMAGE TO THE RECEIVING ELECTRONIC SYSTEM WHEN INFORMATION IS TRANSFERRED.

ISSUANCES

#### COLOUR LEGEND

- PROPOSED DEVELOPMENT (PHASE 1)
- PROPOSED DEVELOPMENT (PHASE 2)
- PROPOSED SHADOW

JUNE 21  
SUNRISE - 5:38 AM  
SUNSET - 9:03 PM

No.	Date	Description	Issued by
-----	------	-------------	-----------

Issued for revisions



**GRAZIANI  
CORAZZA  
ARCHITECTS**

8400 JANE STREET, BUILDING D SUITE 300, CONCORD, ONTARIO L4V 4L8  
PHONE: 905.795.2801 FAX: 905.795.2844 WWW.GC-ARCHITECTS.COM

PROPOSED MIXED USE DEVELOPMENT

3275 TRAFALGAR RD.

Project Architect:	B. Graziani
Assistant Designer:	R.L.
Drawn By:	Gr.C.
Checked By:	D.B. / G.C.
Plot Date:	MAR.14.2025
Job #	1975.22

SHADOW STUDY  
JUNE

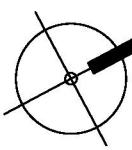

1:2000 A.713



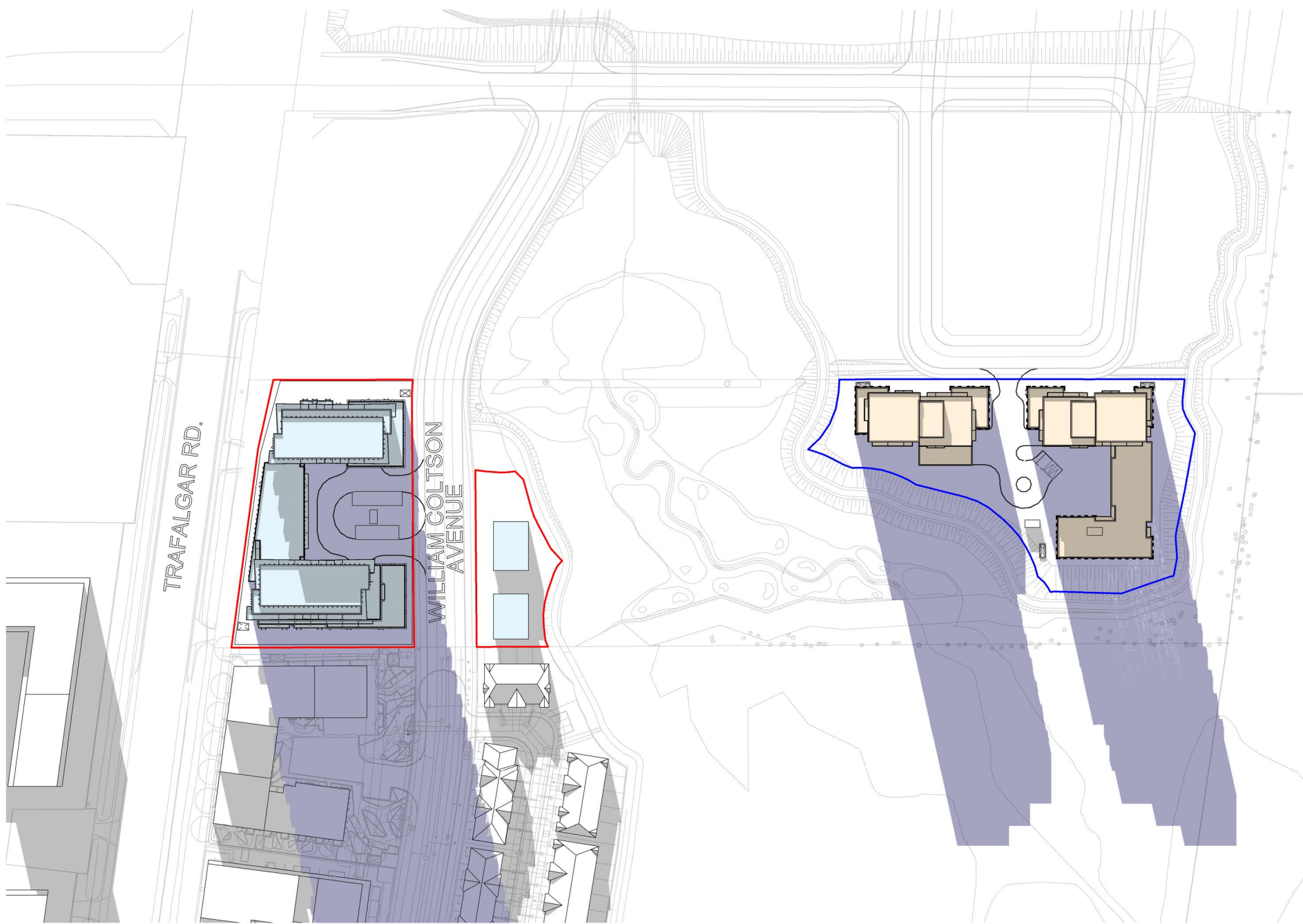

June.21.7.08 PM - Full Extent  
SCALE - 1 : 2000  
1  
A.714

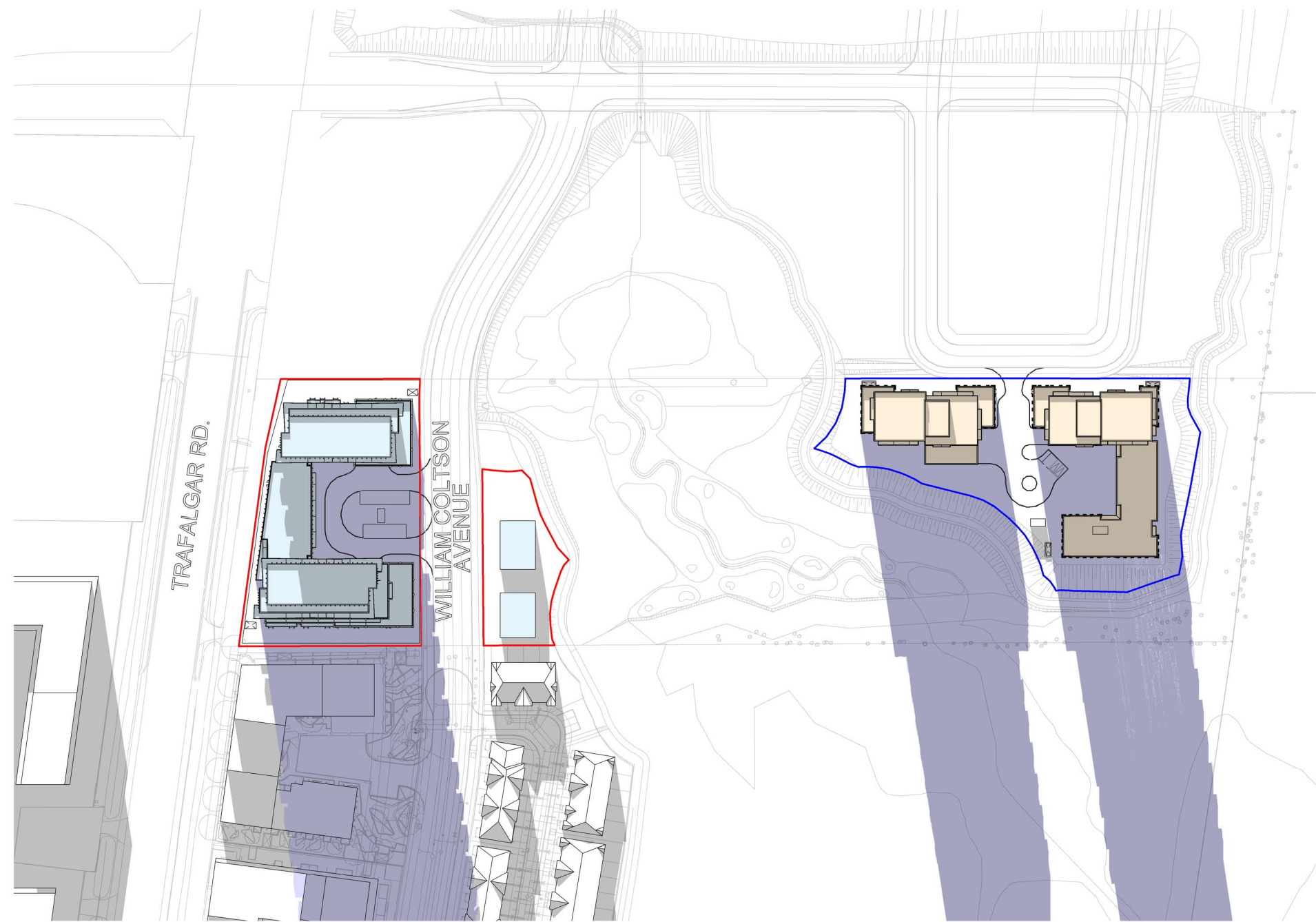

June.21.7.33 PM - Full Extent  
SCALE - 1 : 2000  
2  
A.714

THIS DRAWING, AS AN INSTRUMENT OF SERVICE, IS PROVIDED BY AND IS THE PROPERTY OF GRAZIANI + CORAZZA ARCHITECTS INC. THE CONTRACTOR MUST VERIFY AND ACCEPT RESPONSIBILITY FOR ALL DIMENSIONS AND CONDITIONS ON SITE AND MUST NOTIFY GRAZIANI + CORAZZA ARCHITECTS INC. OF ANY VARIATIONS FROM THE SUPPLIED INFORMATION. GRAZIANI + CORAZZA ARCHITECTS INC. IS NOT RESPONSIBLE FOR THE ACCURACY OF SURVEY, STRUCTURAL, MECHANICAL, ELECTRICAL, ETC., ENGINEERING INFORMATION SHOWN ON THIS DRAWING. REFER TO THE APPROPRIATE ENGINEERING DRAWINGS BEFORE PROCEEDING WITH THE WORK. CONSTRUCTION MUST CONFORM TO ALL APPLICABLE CODES AND REQUIREMENTS OF THE AUTHORITIES HAVING JURISDICTION, UNLESS OTHERWISE NOTED. NO INVESTIGATION HAS BEEN UNDERTAKEN OR REPORTED ON BY THIS OFFICE IN REGARDS TO THE ENVIRONMENTAL CONDITION OF THIS SITE.

THIS DRAWING IS NOT TO BE SCALED. ALL ARCHITECTURAL SYMBOLS INDICATED ON THIS DRAWING ARE GRAPHIC REPRESENTATIONS ONLY. THIS DRAWING IS NOT TO BE USED FOR CONSTRUCTION PURPOSES UNTIL COUNTERSIGNED BY THE ARCHITECT.

CONDITIONS FOR ELECTRONIC INFORMATION TRANSFER

ELECTRONIC INFORMATION IS SUPPLIED TO THE OTHER ASSOCIATED FIRMS TO ASSIST THEM IN THE EXECUTION OF THEIR WORK / REVIEW. THE RECIPIENT FIRMS MUST DETERMINE THE COMPLETENESS / APPROPRIATENESS / RELEVANCE OF THE INFORMATION IN RESPECT TO THEIR PARTICULAR RESPONSIBILITY.

GRAZIANI + CORAZZA ARCHITECTS INC. SHALL NOT BE RESPONSIBLE FOR:  
1. ERRORS, OMISSIONS, INCOMPLETENESS DUE TO LOSS OF INFORMATION IN WHOLE OR PART WHEN INFORMATION IS TRANSFERRED.  
2. TRANSMISSION OF ANY VIRUS OR DAMAGE TO THE RECEIVING ELECTRONIC SYSTEM WHEN INFORMATION IS TRANSFERRED.

Issuances

#### COLOUR LEGEND

PROPOSED  
DEVELOPMENT  
(PHASE 1)

PROPOSED  
DEVELOPMENT  
(PHASE 2)

PROPOSED  
SHADOW

JUNE 21  
SUNRISE - 5:38 AM  
SUNSET - 9:03 PM

No.	Date	Description	Issued by
-----	------	-------------	-----------

Issued for revisions



**GRAZIANI  
CORAZZA  
ARCHITECTS**

8400 JANE STREET, BUILDING D SUITE 300, CONCORD, ONTARIO L4V 4L8  
PHONE: 905.795.2801 FAX: 905.795.2844 WWW.GC-ARCHITECTS.COM

PROPOSED MIXED USE DEVELOPMENT

3275 TRAFALGAR RD.

ONKIVILLE ONATRIO

Project Architect: B. Graziani  
Assistant Designer: R.L.  
Drawn By: Gr.C.  
Checked By: D.B. / G.C.  
Plot Date: MAR.14.2025  
Job #: 1975.22

SHADOW STUDY  
JUNE

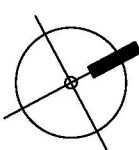

1 : 2000 A.714

Titleblock Size:



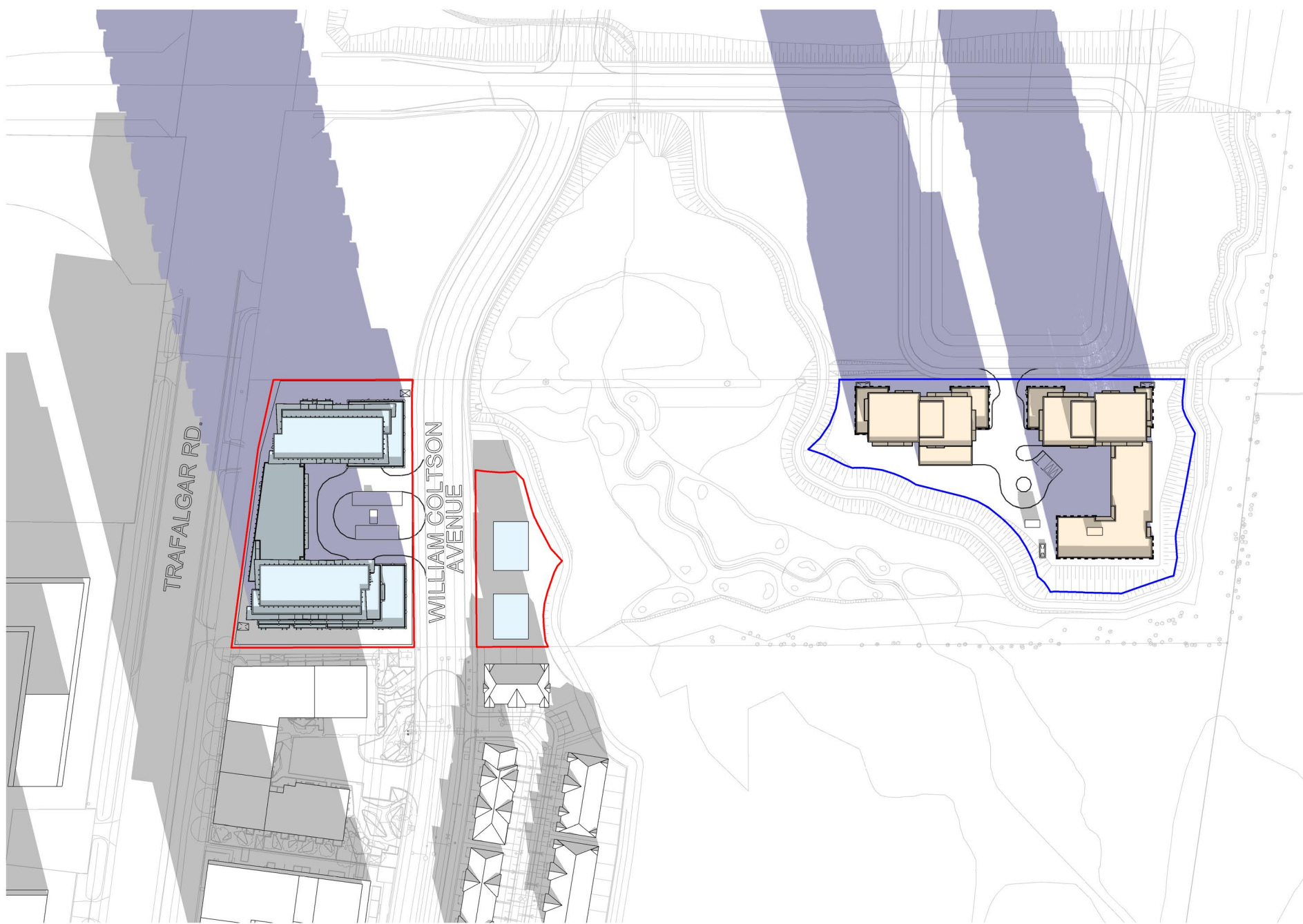

Sept.21.8.35 AM - Full Extent  
SCALE - 1:2000  
1  
A.715

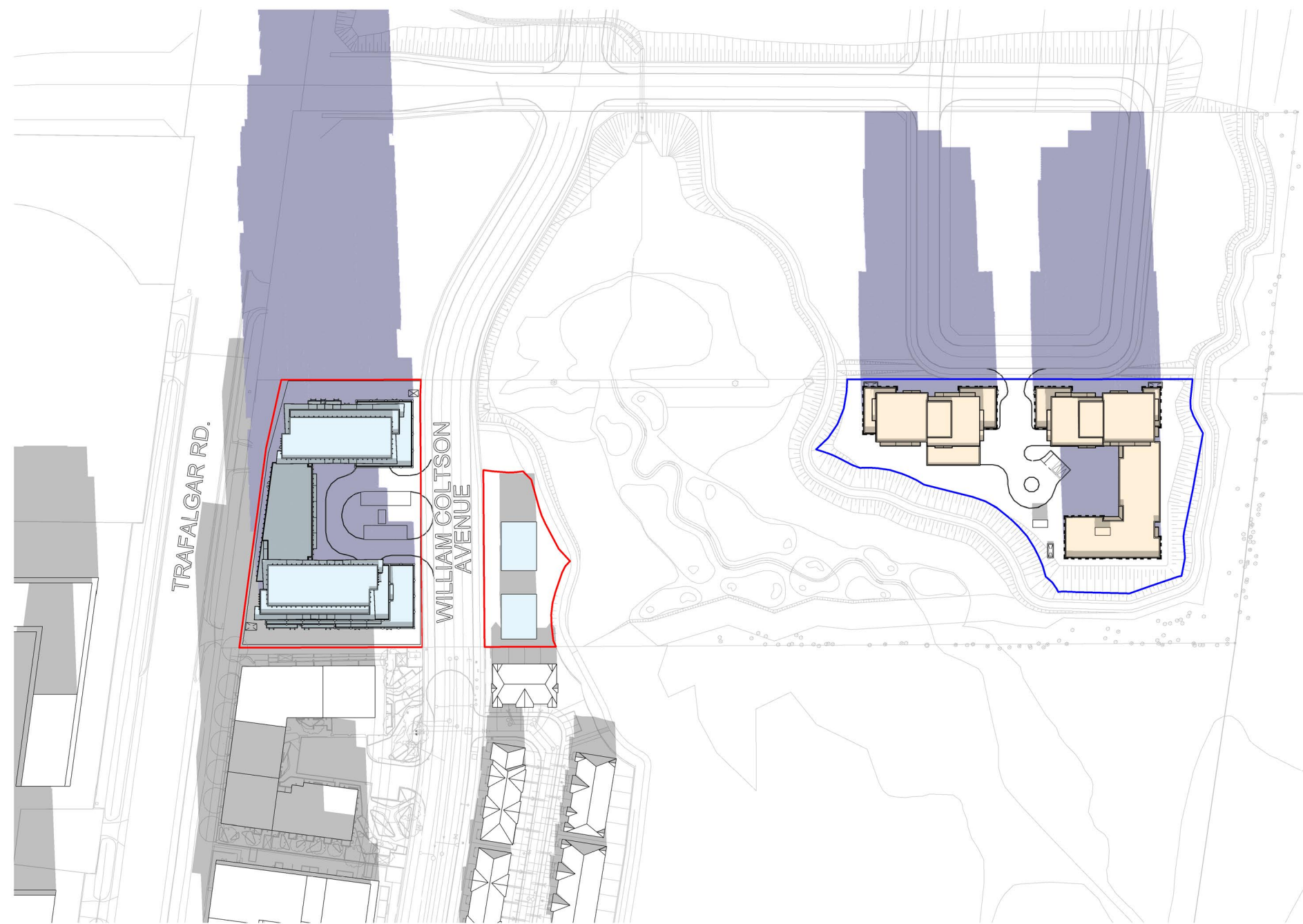

Sept.21.9.35 AM - Full Extent  
SCALE - 1:2000  
2  
A.715

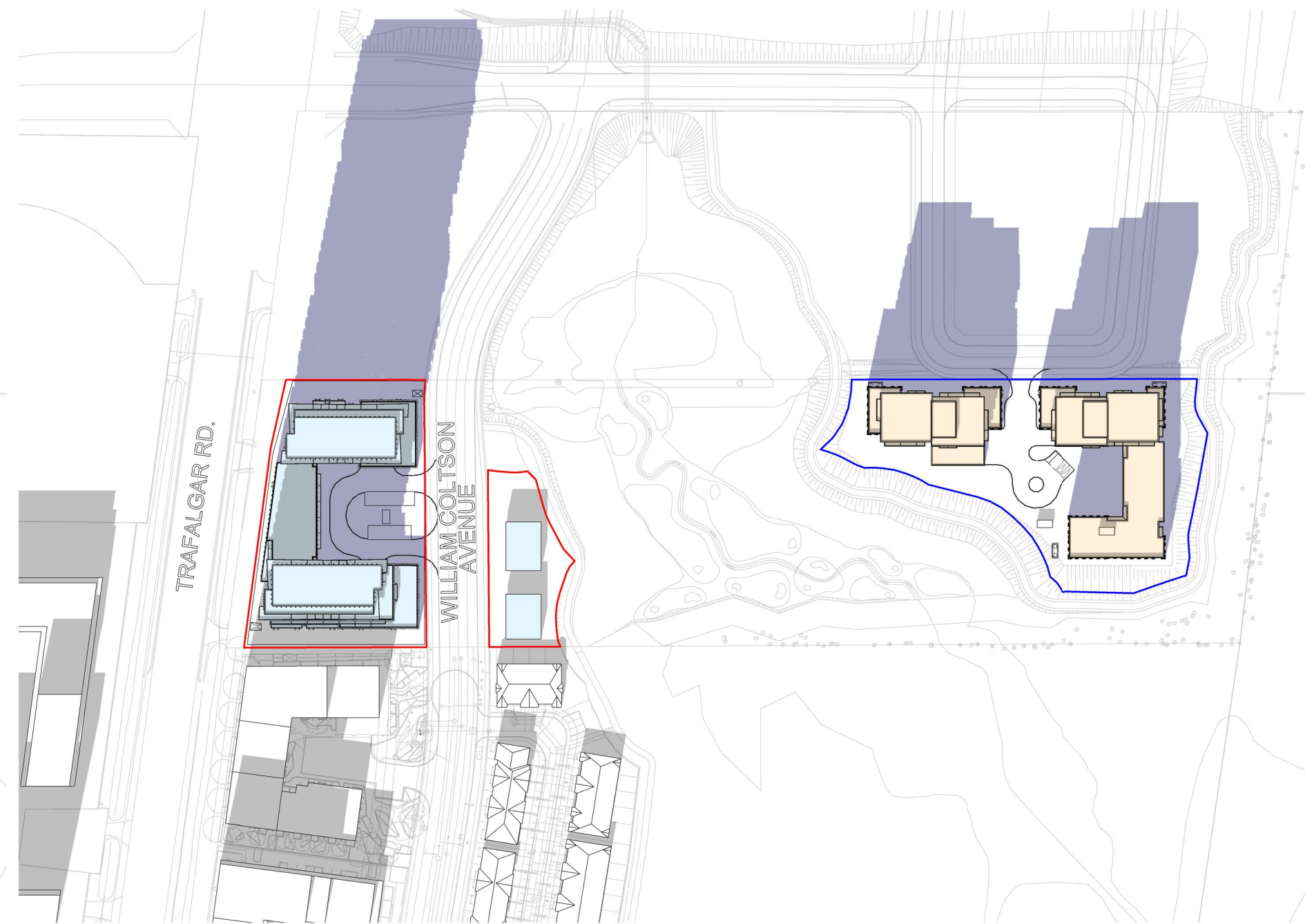

Sept.21.10.35 AM - Full Extent  
SCALE - 1:2000  
3  
A.715

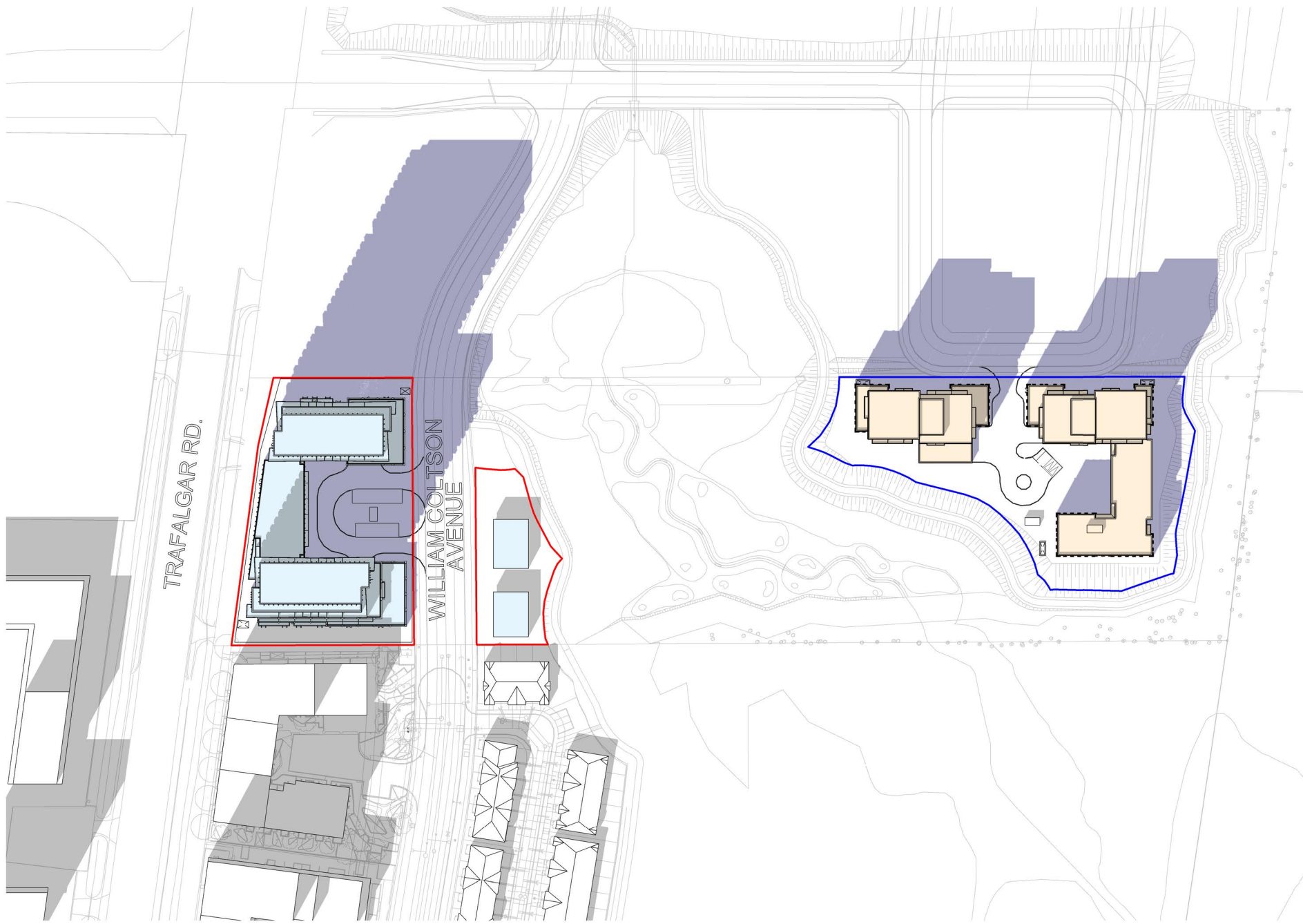

Sept.21.11.35 AM - Full Extent  
SCALE - 1:2000  
4  
A.715

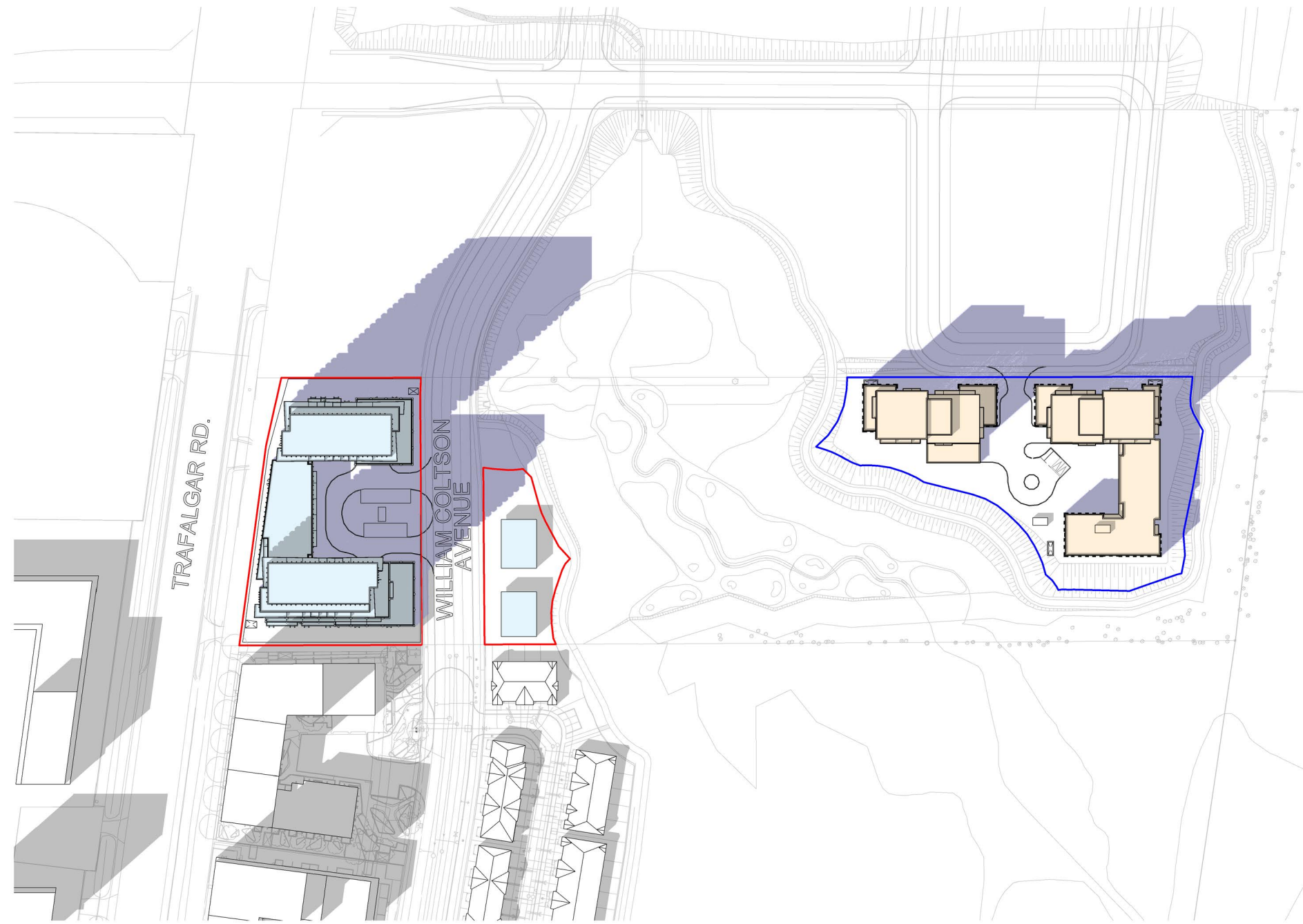

Sept.21.12.35 PM - Full Extent  
SCALE - 1:2000  
5  
A.715

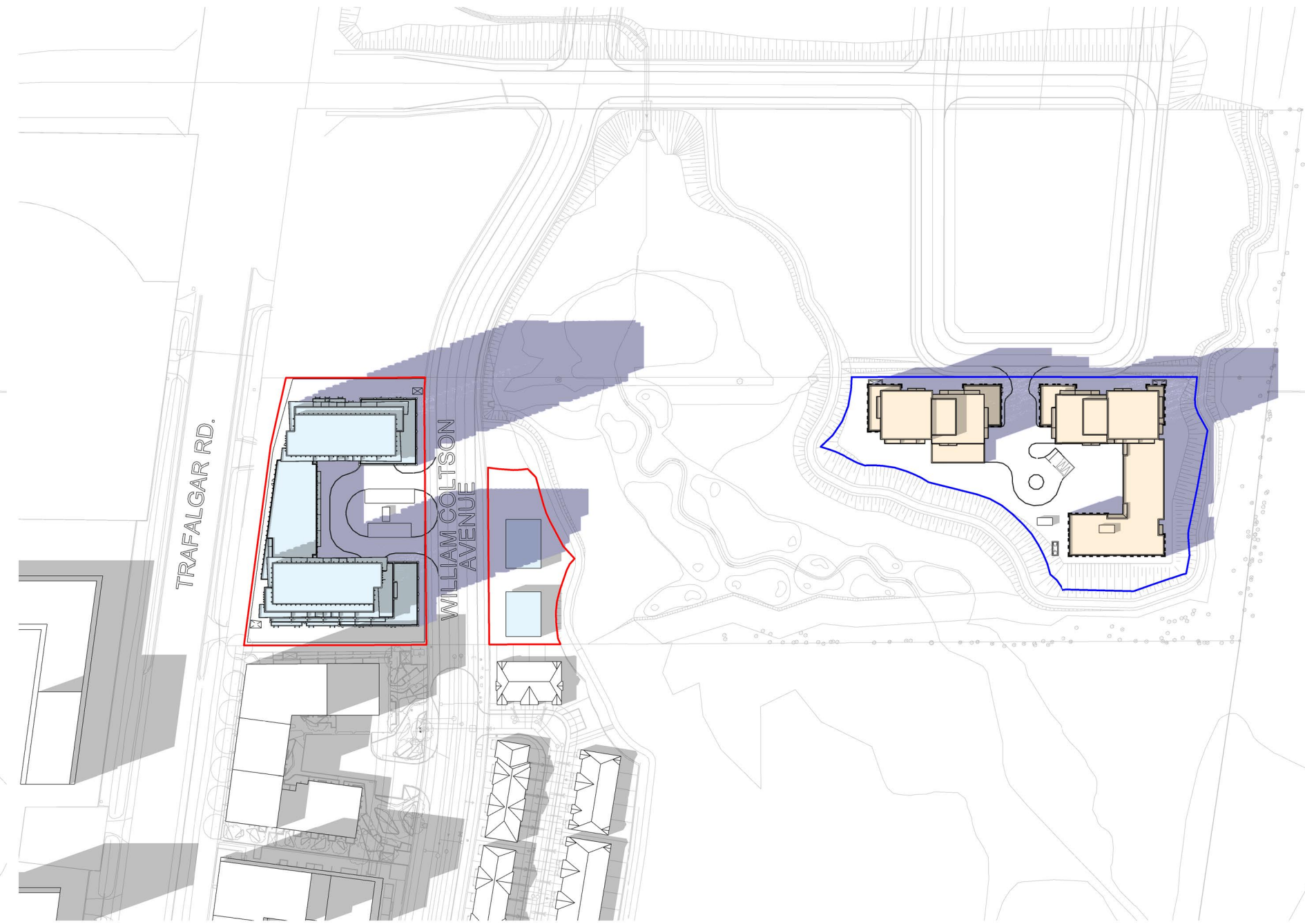

Sept.21.1.35 PM - Full Extent  
SCALE - 1:2000  
6  
A.715

THIS DRAWING, AS AN INSTRUMENT OF SERVICE, IS PROVIDED BY AND IS THE PROPERTY OF GRAZIANI + CORAZZA ARCHITECTS INC. THE CONTRACTOR MUST VERIFY AND ACCEPT RESPONSIBILITY FOR ALL DIMENSIONS AND CONDITIONS ON SITE AND MUST NOTIFY GRAZIANI + CORAZZA ARCHITECTS INC. OF ANY VARIATIONS FROM THE SUPPLIED INFORMATION. GRAZIANI + CORAZZA ARCHITECTS INC. IS NOT RESPONSIBLE FOR THE ACCURACY OF SURVEY, STRUCTURAL, MECHANICAL, ELECTRICAL, ETC., ENGINEERING INFORMATION SHOWN ON THIS DRAWING. REFER TO THE APPROPRIATE ENGINEERING DRAWINGS BEFORE PROCEEDING WITH THE WORK. CONSTRUCTION MUST CONFORM TO ALL APPLICABLE CODES AND REQUIREMENTS OF THE AUTHORITIES HAVING JURISDICTION, UNLESS OTHERWISE NOTED. NO INVESTIGATION HAS BEEN UNDERTAKEN OR REPORTED ON BY THIS OFFICE IN REGARDS TO THE ENVIRONMENTAL CONDITION OF THIS SITE.

THIS DRAWING IS NOT TO BE SCALED. ALL ARCHITECTURAL SYMBOLS INDICATED ON THIS DRAWING ARE GRAPHIC REPRESENTATIONS ONLY. THIS DRAWING IS NOT TO BE USED FOR CONSTRUCTION PURPOSES UNTIL COUNTERSIGNED BY THE ARCHITECT.

CONDITIONS FOR ELECTRONIC INFORMATION TRANSFER

ELECTRONIC INFORMATION IS SUPPLIED TO THE OTHER ASSOCIATED FIRMS TO ASSIST THEM IN THE EXECUTION OF THEIR WORK/REVIEW. THE RECIPIENT FIRMS MUST DETERMINE THE COMPLETENESS/APPROPRIATENESS/RELEVANCE OF THE INFORMATION IN RESPECT TO THEIR PARTICULAR RESPONSIBILITY.

GRAZIANI + CORAZZA ARCHITECTS INC. SHALL NOT BE RESPONSIBLE FOR:  
1. ERRORS, OMISSIONS, INCOMPLETENESS DUE TO LOSS OF INFORMATION IN WHOLE OR PART WHEN INFORMATION IS TRANSFERRED.  
2. TRANSMISSION OF ANY VIRUS OR DAMAGE TO THE RECEIVING ELECTRONIC SYSTEM WHEN INFORMATION IS TRANSFERRED.

ISSUANCES

### COLOUR LEGEND

- PROPOSED DEVELOPMENT (PHASE 1)
- PROPOSED DEVELOPMENT (PHASE 2)
- PROPOSED SHADOW

SEPTEMBER 21  
SUNRISE - 7:05 AM  
SUNSET - 7:18 PM

No.	Date	Description	Issued by
-----	------	-------------	-----------

Issued for revisions



**GRAZIANI  
CORAZZA  
ARCHITECTS**

8400 JANE STREET, BUILDING D SUITE 300, CONCORD, ONTARIO L4V 4L8  
PHONE: 905.755.2801 FAX: 905.755.2844 WWW.GC-ARCHITECTS.COM

PROPOSED MIXED USE DEVELOPMENT

3275 TRAFALGAR RD.

Project Architect:	B. Graziani
Assistant Designer:	R.L.
Drawn By:	Gr.C.
Checked By:	D.B. / G.C.
Plot Date:	MAR.14.2025
Job #	1975.22

SHADOW STUDY  
SEPTEMBER

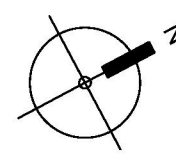

1:2000 A.715



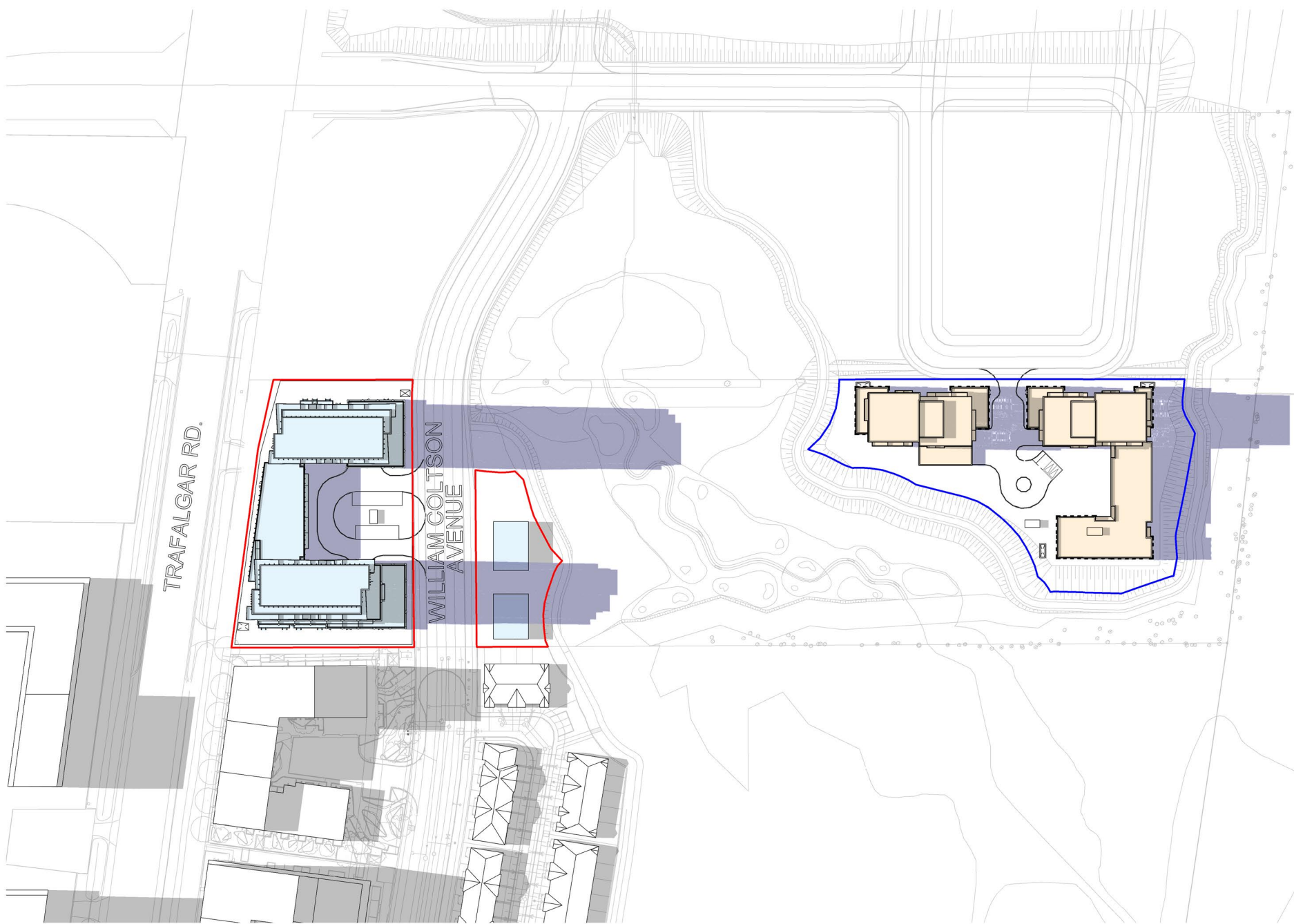

Sept.21.2.35 PM - Full Extent  
SCALE - 1:2000

1  
A.716

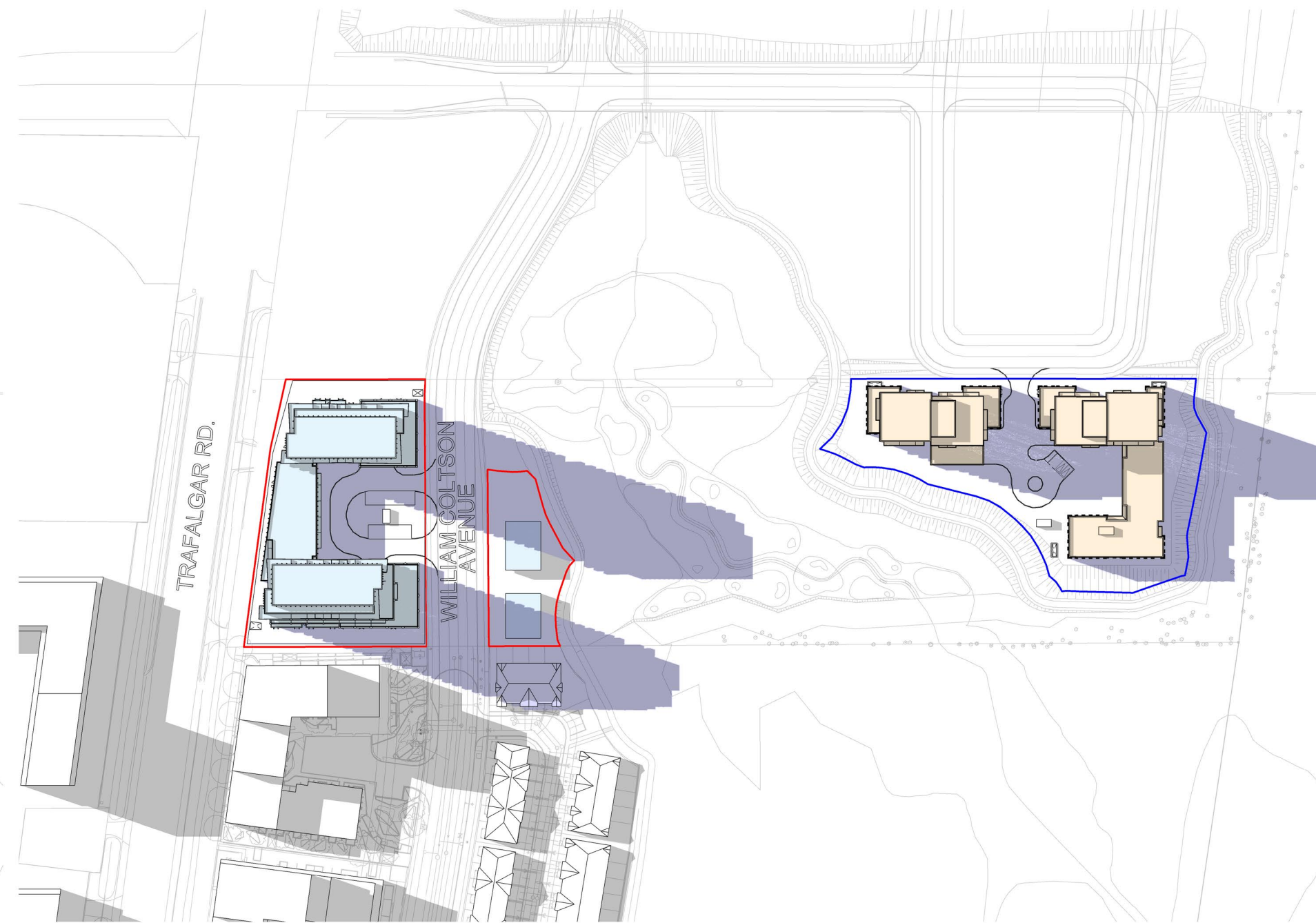

Sept.21.3.35 PM - Full Extent  
SCALE - 1:2000

2  
A.716

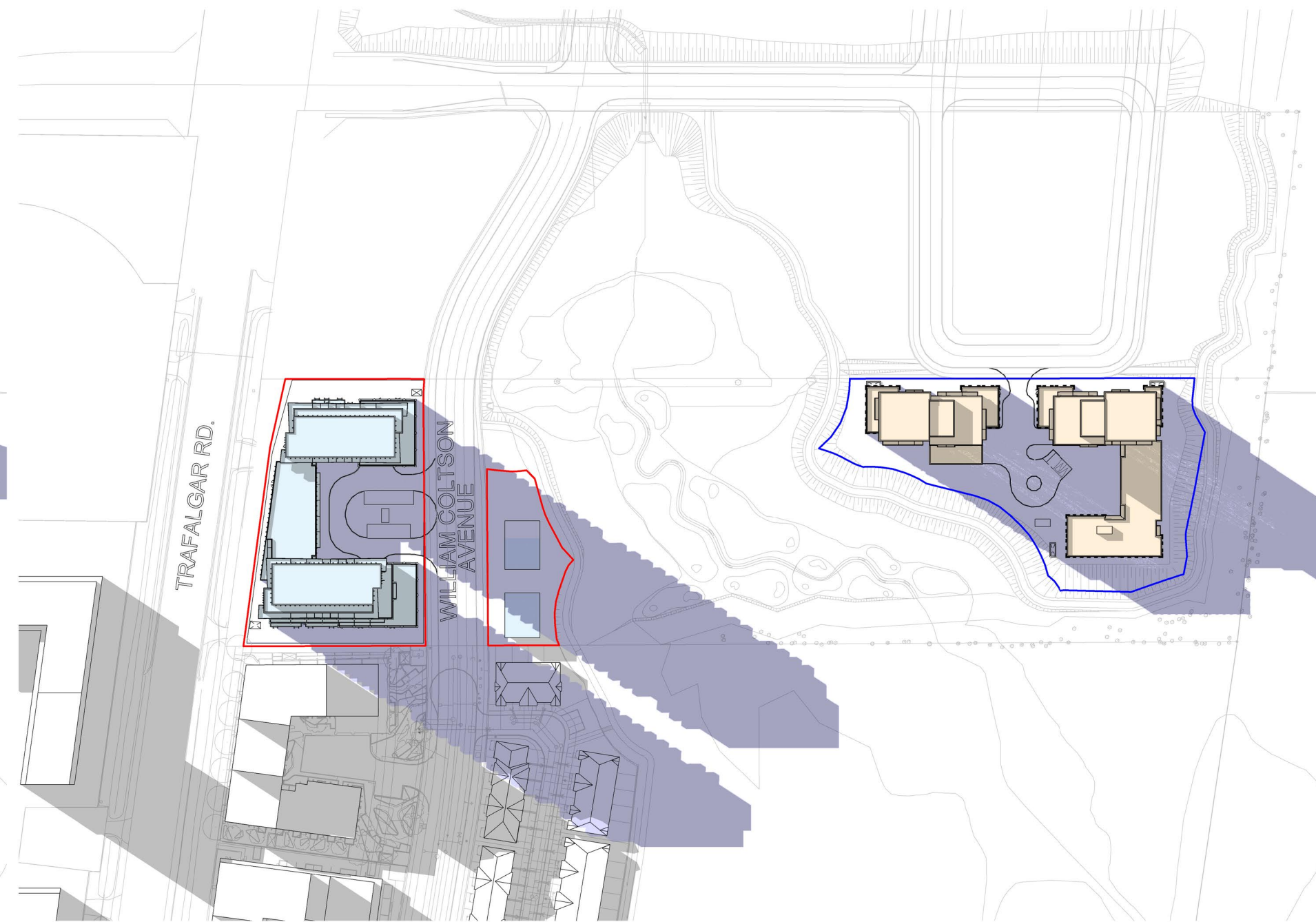

Sept.21.4.35 PM - Full Extent  
SCALE - 1:2000

3  
A.716

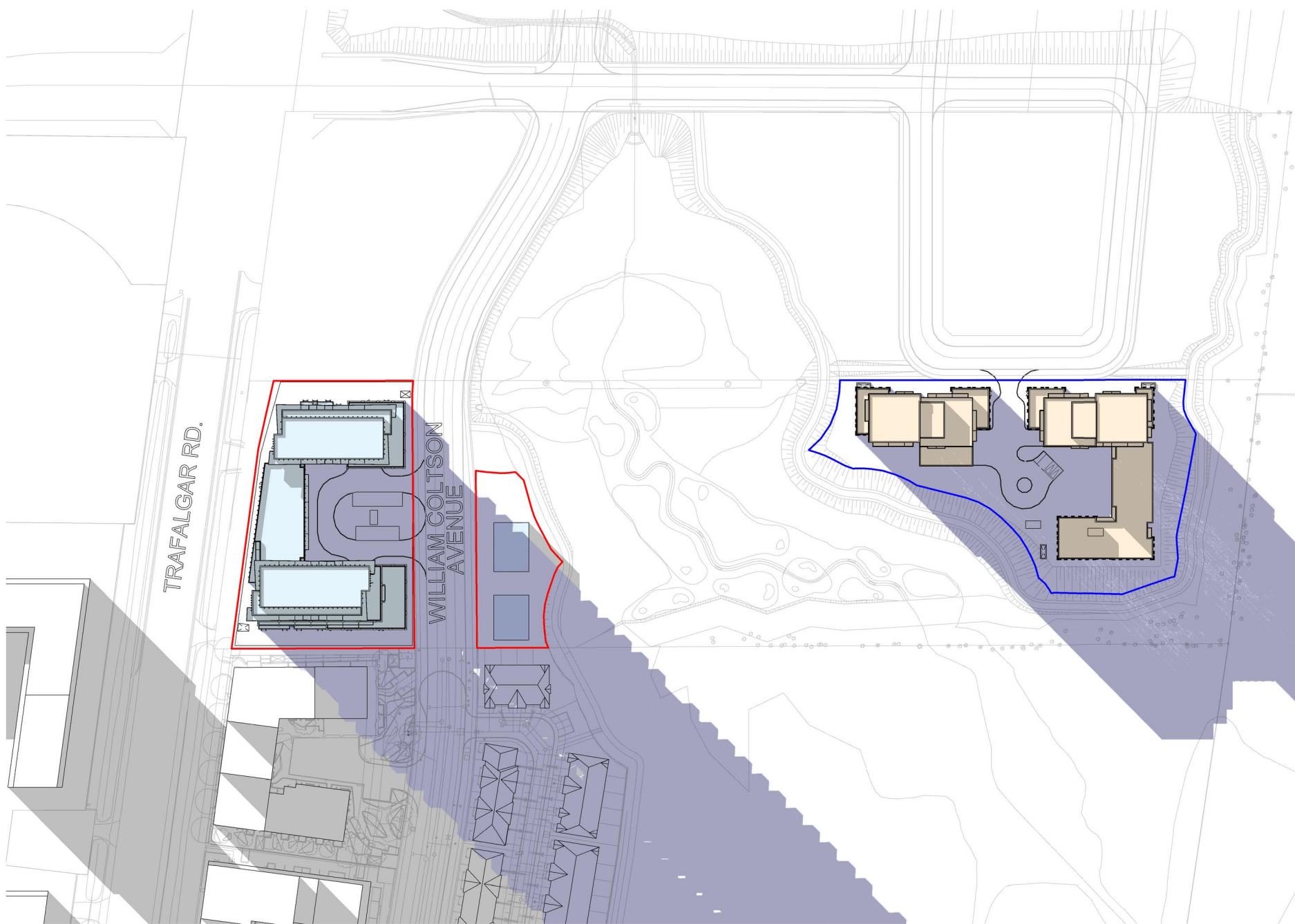

Sept.21.5.35 PM - Full Extent  
SCALE - 1:2000

4  
A.716

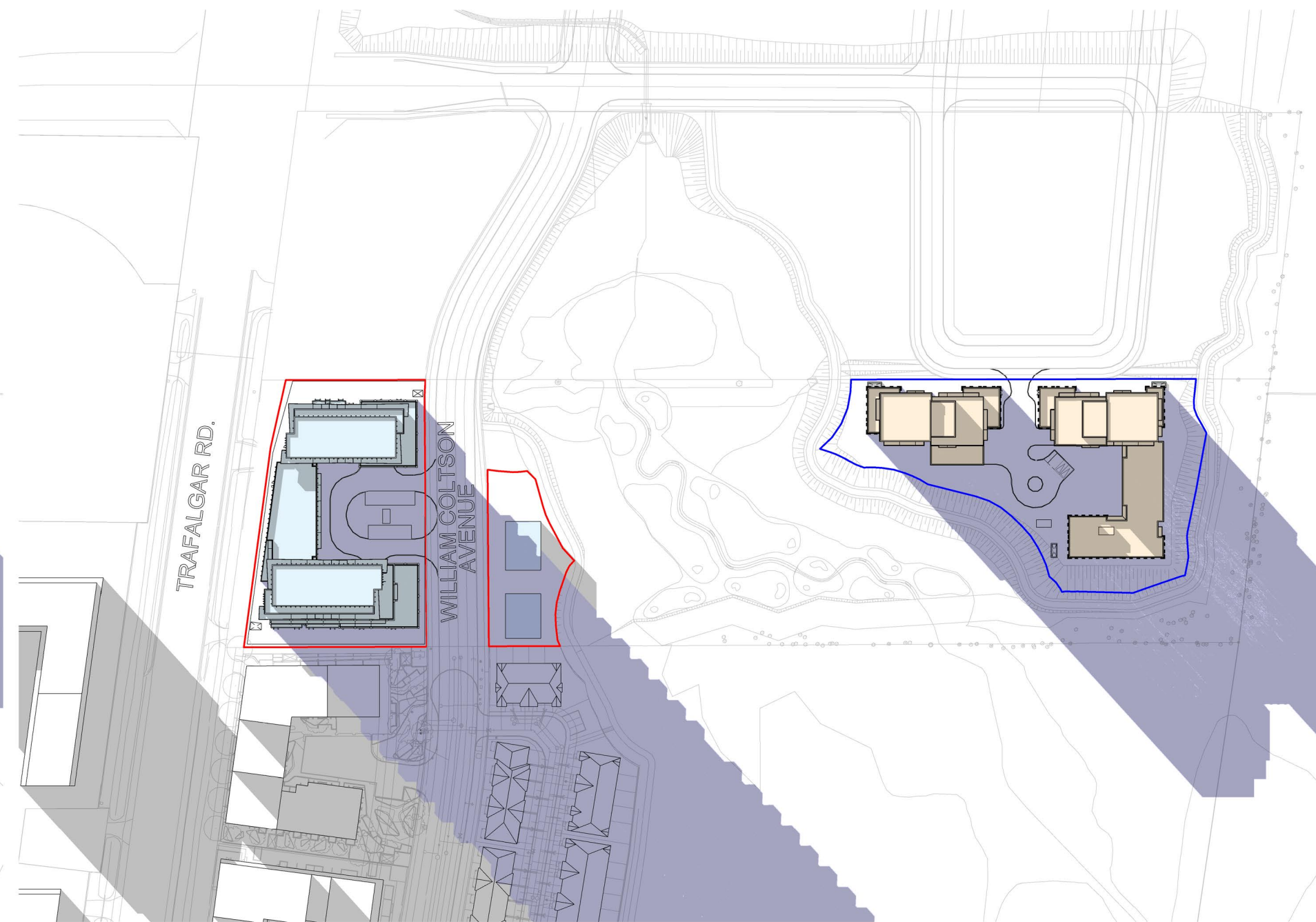

Sept.21.5.48 PM - Full Extent  
SCALE - 1:2000

5  
A.716

THIS DRAWING, AS AN INSTRUMENT OF SERVICE, IS PROVIDED BY AND IS THE PROPERTY OF GRAZIANI + CORAZZA ARCHITECTS INC. THE CONTRACTOR MUST VERIFY AND ACCEPT RESPONSIBILITY FOR ALL DIMENSIONS AND CONDITIONS ON SITE AND MUST NOTIFY GRAZIANI + CORAZZA ARCHITECTS INC. OF ANY VARIATIONS FROM THE SUPPLIED INFORMATION. GRAZIANI + CORAZZA ARCHITECTS INC. IS NOT RESPONSIBLE FOR THE ACCURACY OF SURVEY, STRUCTURAL, MECHANICAL, ELECTRICAL, ETC., ENGINEERING INFORMATION SHOWN ON THIS DRAWING. REFER TO THE APPROPRIATE ENGINEERING DRAWINGS BEFORE PROCEEDING WITH THE WORK. CONSTRUCTION MUST CONFORM TO ALL APPLICABLE CODES AND REQUIREMENTS OF THE AUTHORITIES HAVING JURISDICTION, UNLESS OTHERWISE NOTED. NO INVESTIGATION HAS BEEN UNDERTAKEN OR REPORTED ON BY THIS OFFICE IN REGARDS TO THE ENVIRONMENTAL CONDITION OF THIS SITE.

THIS DRAWING IS NOT TO BE SCALED. ALL ARCHITECTURAL SYMBOLS INDICATED ON THIS DRAWING ARE GRAPHIC REPRESENTATIONS ONLY. THIS DRAWING IS NOT TO BE USED FOR CONSTRUCTION PURPOSES UNTIL COUNTERSIGNED BY THE ARCHITECT.

CONDITIONS FOR ELECTRONIC INFORMATION TRANSFER

ELECTRONIC INFORMATION IS SUPPLIED TO THE OTHER ASSOCIATED FIRMS TO ASSIST THEM IN THE EXECUTION OF THEIR WORK/REVIEW. THE RECIPIENT FIRMS MUST DETERMINE THE COMPLETENESS/APPROPRIATENESS/RELEVANCE OF THE INFORMATION IN RESPECT TO THEIR PARTICULAR RESPONSIBILITY.

GRAZIANI + CORAZZA ARCHITECTS INC. SHALL NOT BE RESPONSIBLE FOR:  
1. ERRORS, OMISSIONS, INCOMPLETENESS DUE TO LOSS OF INFORMATION IN WHOLE OR PART WHEN INFORMATION IS TRANSFERRED.  
2. TRANSMISSION OF ANY VIRUS OR DAMAGE TO THE RECEIVING ELECTRONIC SYSTEM WHEN INFORMATION IS TRANSFERRED.

Issuances

### COLOUR LEGEND

- PROPOSED DEVELOPMENT (PHASE 1)
- PROPOSED DEVELOPMENT (PHASE 2)
- PROPOSED SHADOW

SEPTEMBER 21  
SUNRISE - 7:05 AM  
SUNSET - 7:18 PM

No.	Date	Description	Issued by
-----	------	-------------	-----------

Issued for revisions



**GRAZIANI  
CORAZZA  
ARCHITECTS**

8400 JANE STREET, BUILDING D SUITE 300, CONCORD, ONTARIO L4V 4L8  
PHONE: 905.755.2801 FAX: 905.755.2844 WWW.GC-ARCHITECTS.COM

PROPOSED MIXED USE DEVELOPMENT

3275 TRAFALGAR RD.

Project Architect:	B. Graziani
Assistant Designer:	R.L.
Drawn By:	Gr.C.
Checked By:	D.B. / G.C.
Plot Date:	MAR.14.2025
Job #	1975.22

SHADOW STUDY  
SEPTEMBER

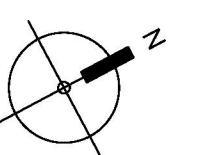

1:2000 A.716



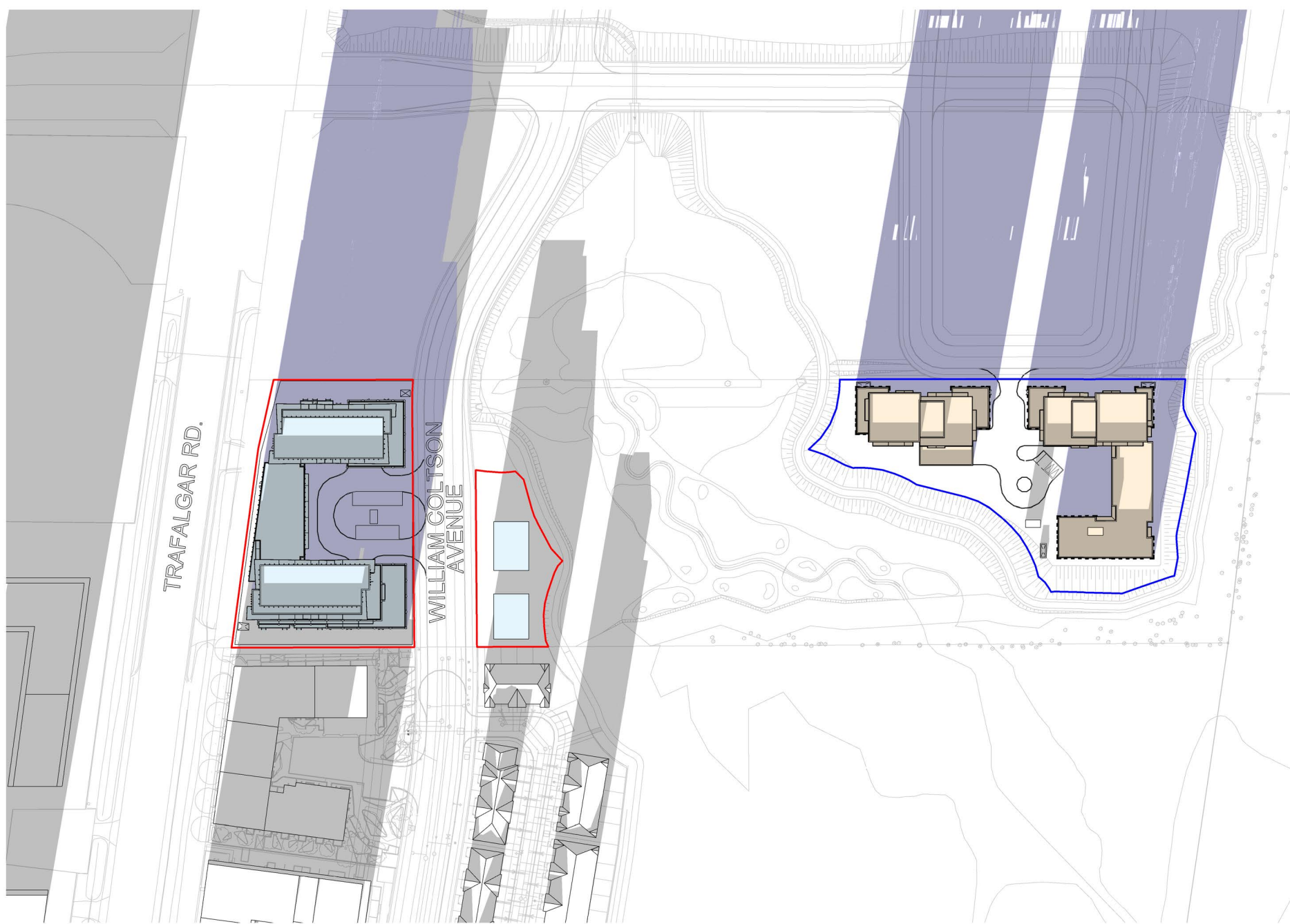

Dec.21.9.19 AM - Full Extent  
SCALE -1:2000  
1  
A.717

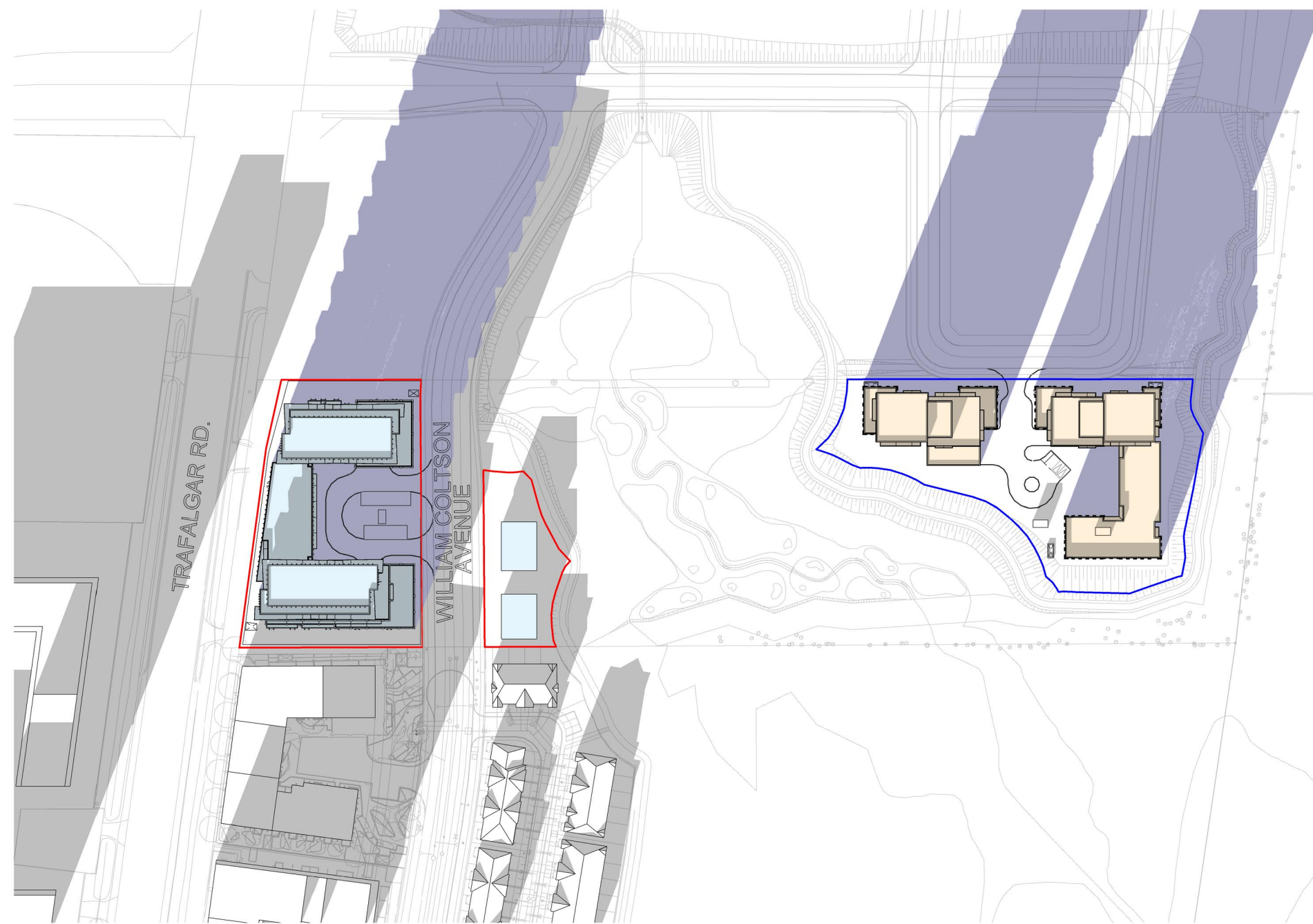

Dec.21.10.19 AM - Full Extent  
SCALE -1:2000  
2  
A.717

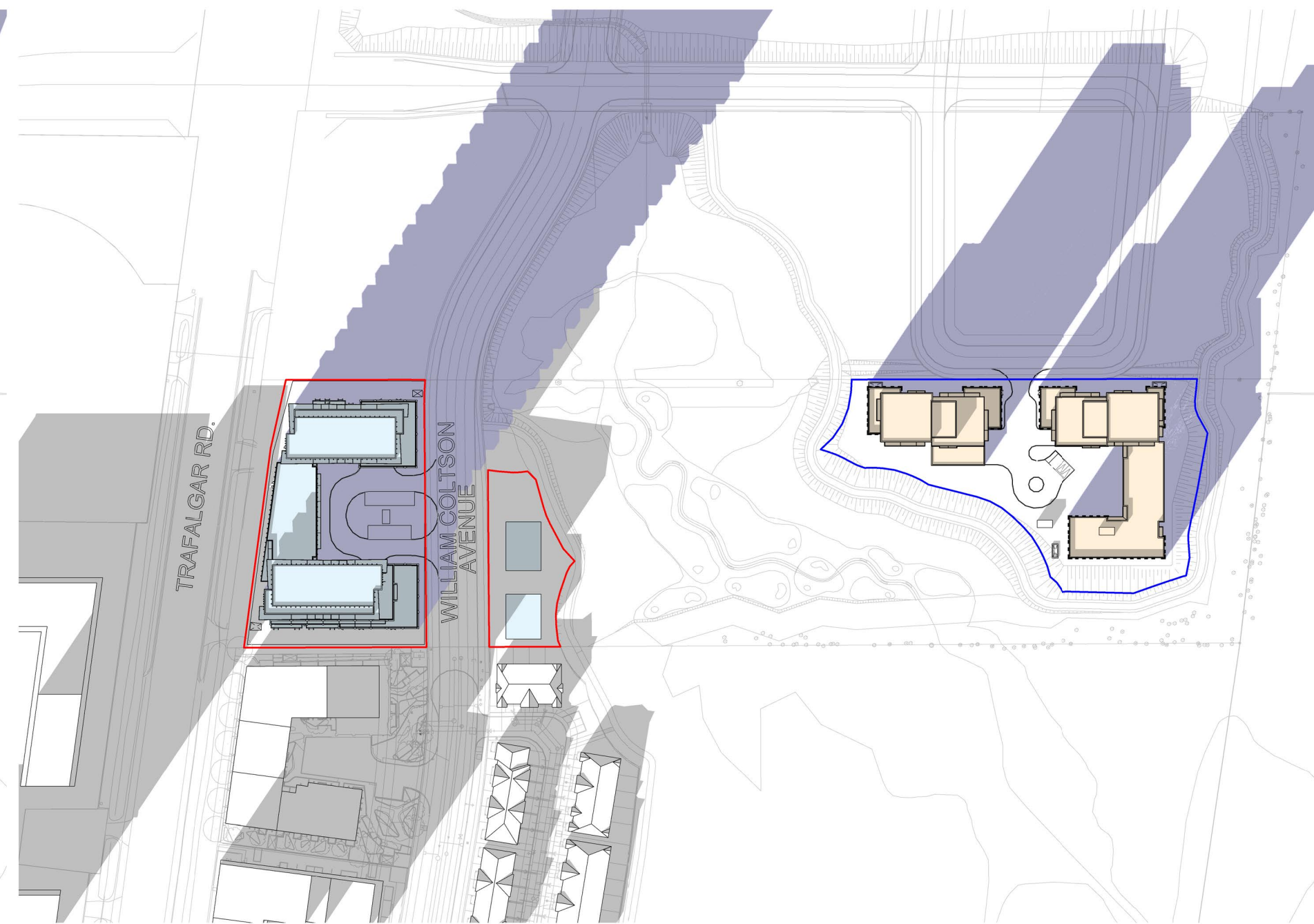

Dec.21.11.19 AM - Full Extent  
SCALE -1:2000  
3  
A.717

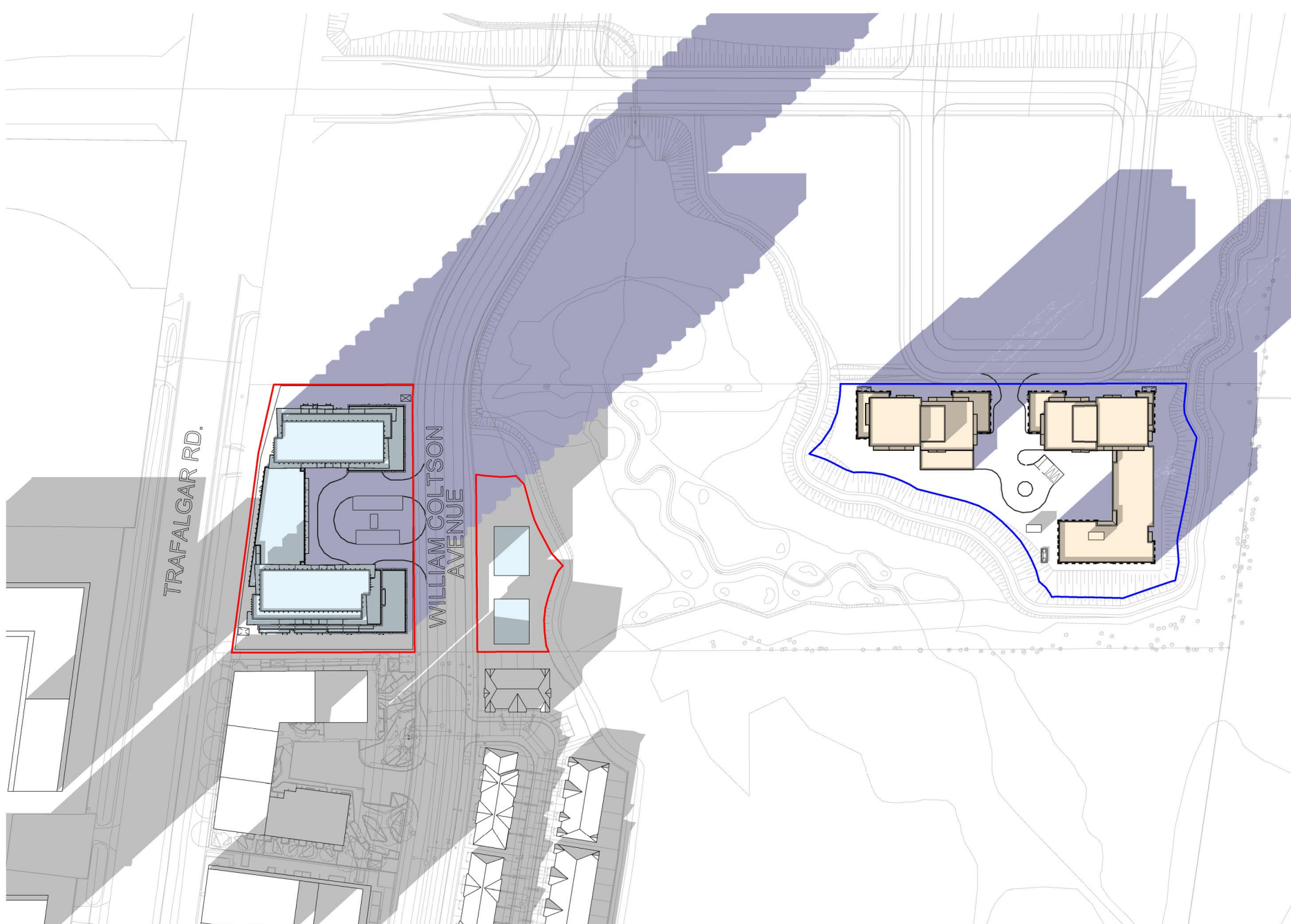

Dec.21.12.19 PM - Full Extent  
SCALE -1:2000  
4  
A.717

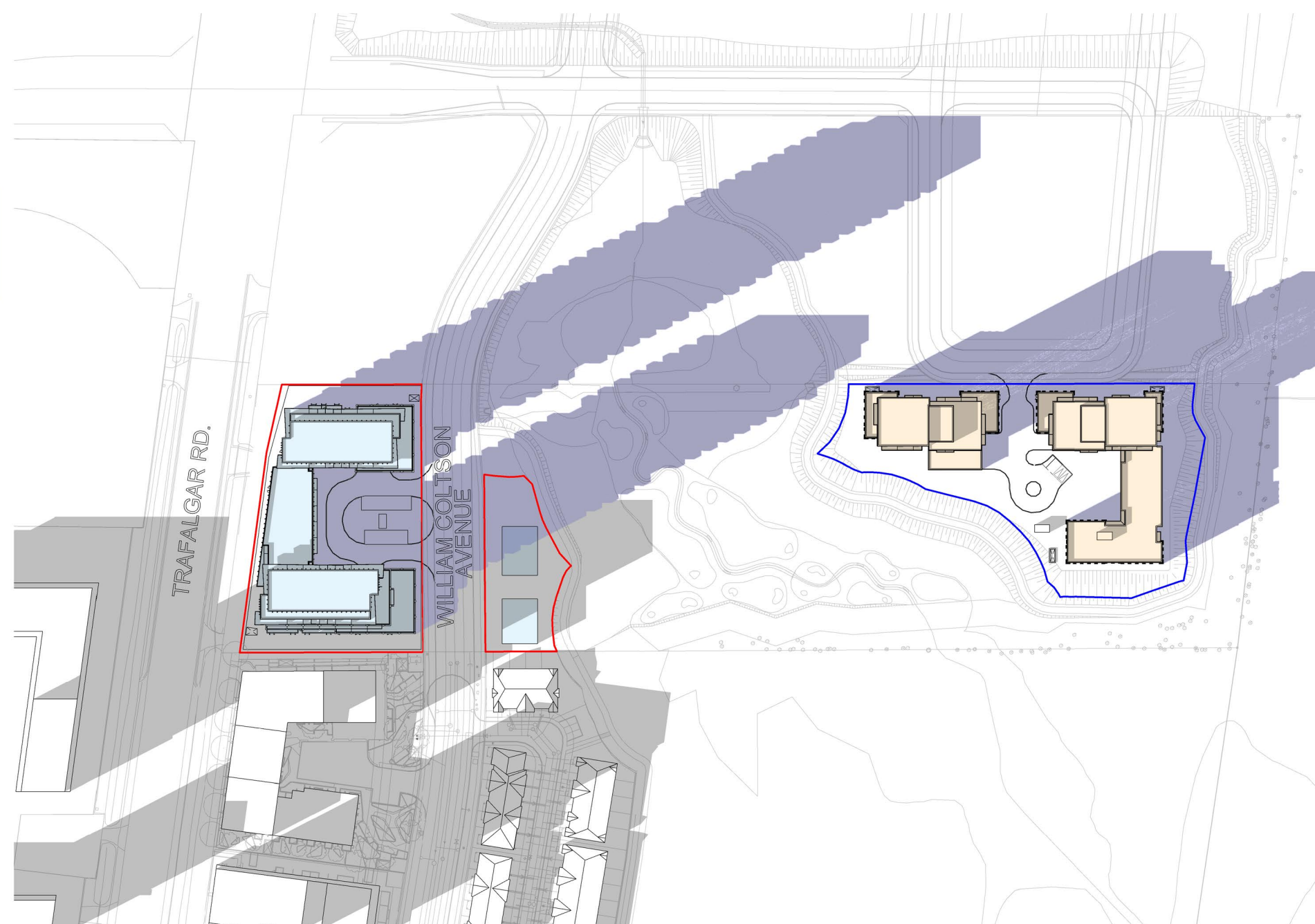

Dec.21.1.19 PM - Full Extent  
SCALE -1:2000  
5  
A.717

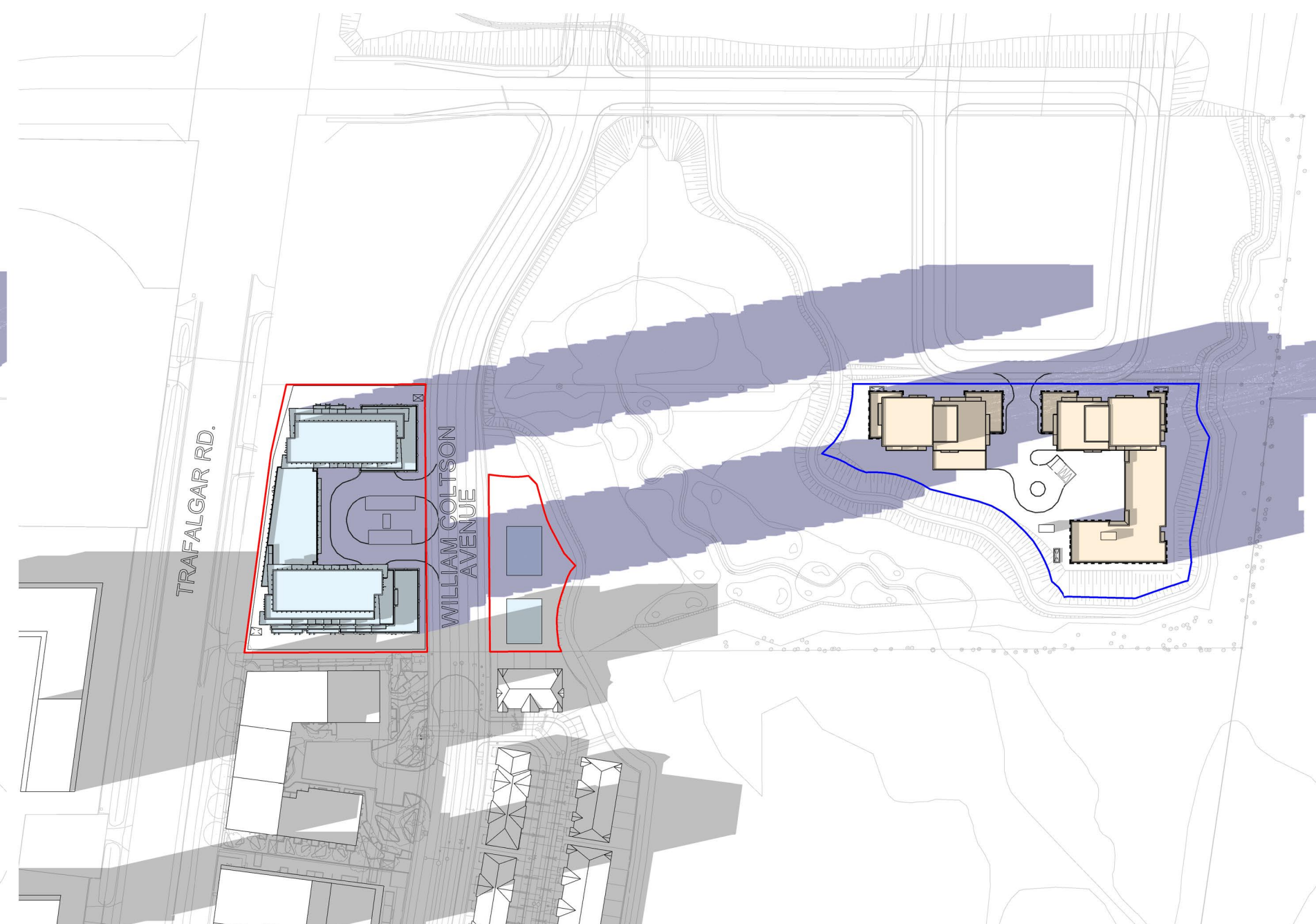

Dec.21.2.19 PM - Full Extent  
SCALE -1:2000  
6  
A.717

THIS DRAWING, AS AN INSTRUMENT OF SERVICE, IS PROVIDED BY AND IS THE PROPERTY OF GRAZIANI + CORAZZA ARCHITECTS INC. THE CONTRACTOR MUST VERIFY AND ACCEPT RESPONSIBILITY FOR ALL DIMENSIONS AND CONDITIONS ON SITE AND MUST NOTIFY GRAZIANI + CORAZZA ARCHITECTS INC. OF ANY VARIATIONS FROM THE SUPPLIED INFORMATION. GRAZIANI + CORAZZA ARCHITECTS INC. IS NOT RESPONSIBLE FOR THE ACCURACY OF SURVEY, STRUCTURAL, MECHANICAL, ELECTRICAL, ETC., ENGINEERING INFORMATION SHOWN ON THIS DRAWING. REFER TO THE APPROPRIATE ENGINEERING DRAWINGS BEFORE PROCEEDING WITH THE WORK. CONSTRUCTION MUST CONFORM TO ALL APPLICABLE CODES AND REQUIREMENTS OF THE AUTHORITIES HAVING JURISDICTION, UNLESS OTHERWISE NOTED. NO INVESTIGATION HAS BEEN UNDERTAKEN OR REPORTED ON BY THIS OFFICE IN REGARDS TO THE ENVIRONMENTAL CONDITION OF THIS SITE.

THIS DRAWING IS NOT TO BE SCALED. ALL ARCHITECTURAL SYMBOLS INDICATED ON THIS DRAWING ARE GRAPHIC REPRESENTATIONS ONLY. THIS DRAWING IS NOT TO BE USED FOR CONSTRUCTION PURPOSES UNTIL COUNTERSIGNED BY THE ARCHITECT.

CONDITIONS FOR ELECTRONIC INFORMATION TRANSFER

ELECTRONIC INFORMATION IS SUPPLIED TO THE OTHER ASSOCIATED FIRMS TO ASSIST THEM IN THE EXECUTION OF THEIR WORK/REVIEW. THE RECIPIENT FIRMS MUST DETERMINE THE COMPLETENESS/APPROPRIATENESS/RELEVANCE OF THE INFORMATION IN RESPECT TO THEIR PARTICULAR RESPONSIBILITY.

GRAZIANI + CORAZZA ARCHITECTS INC. SHALL NOT BE RESPONSIBLE FOR:  
1. ERRORS, OMISSIONS, INCOMPLETENESS DUE TO LOSS OF INFORMATION IN WHOLE OR PART WHEN INFORMATION IS TRANSFERRED.  
2. TRANSMISSION OF ANY VIRUS OR DAMAGE TO THE RECEIVING ELECTRONIC SYSTEM WHEN INFORMATION IS TRANSFERRED.

Issuances

COLOUR LEGEND

- PROPOSED DEVELOPMENT (PHASE 1)
- PROPOSED DEVELOPMENT (PHASE 2)
- PROPOSED SHADOW

DECEMBER 21  
SUNRISE - 7:49 AM  
SUNSET - 4:46 PM

No.	Date	Description	Issued by
-----	------	-------------	-----------

Issued for revisions



+

+

**GRAZIANI  
CORAZZA  
ARCHITECTS**

+

+

8400 JANE STREET, BUILDING D SUITE 300, CONCORD, ONTARIO L4V 4L8  
PHONE: 905.755.2801 FAX: 905.755.2844 WWW.GC-ARCHITECTS.COM

PROPOSED MIXED USE DEVELOPMENT

3275 TRAFALGAR RD.

Project Architect:	B. Graziani
Assistant Designer:	R.L.
Drawn By:	Gr.C.
Checked By:	D.B. / G.C.
Plot Date:	MAR.14.2025
Job #	1975.22

SHADOW STUDY  
DECEMBER

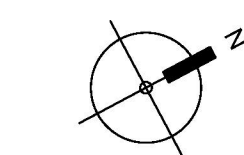

1:2000 A.717



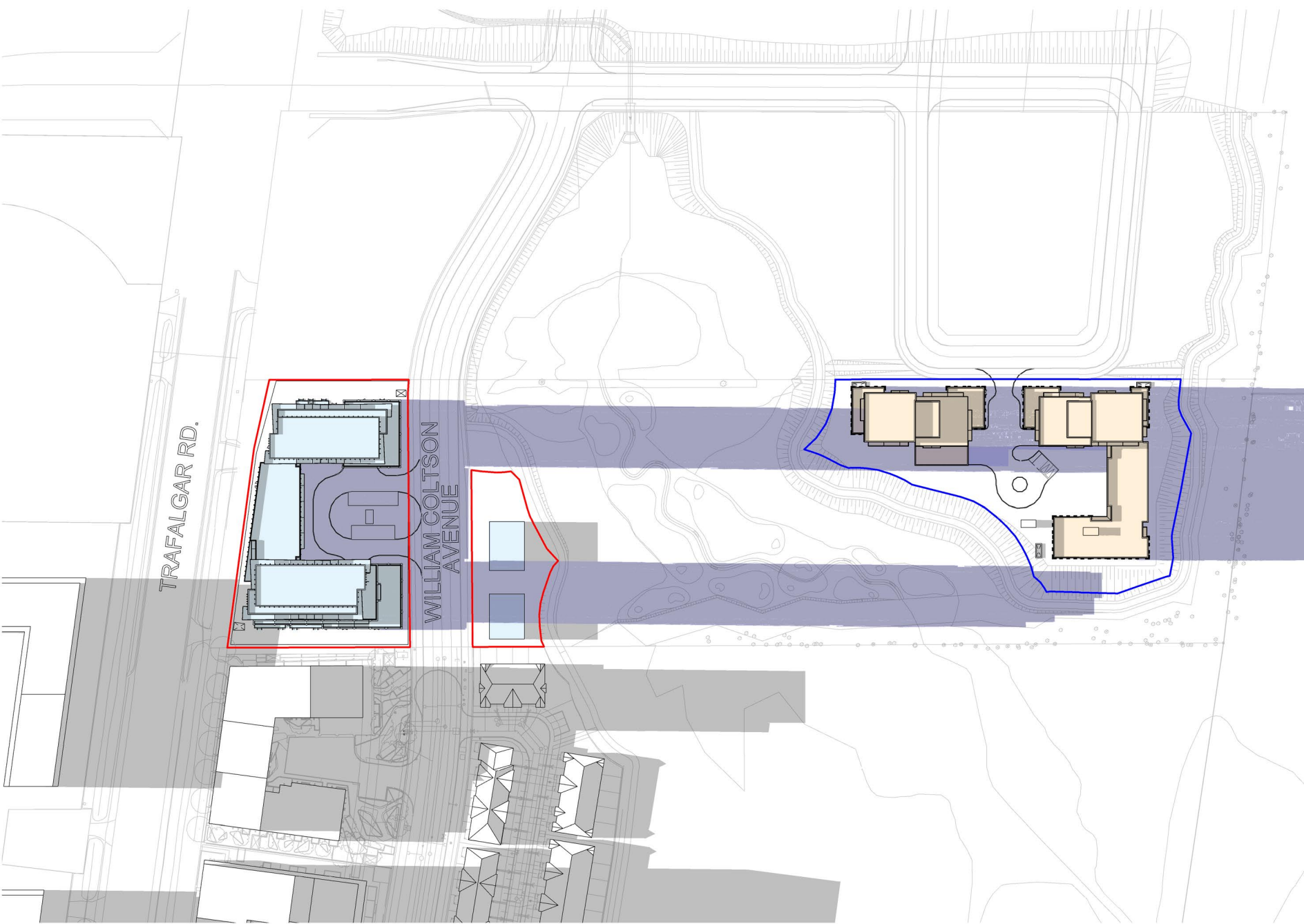

Dec 21 3:16 PM - Full Extent  
SCALE 1:2000  
1  
A.718

THIS DRAWING, AS AN INSTRUMENT OF SERVICE, IS PROVIDED BY AND IS THE PROPERTY OF GRAZIANI + CORAZZA ARCHITECTS INC. THE CONTRACTOR MUST VERIFY AND ACCEPT RESPONSIBILITY FOR ALL DIMENSIONS AND CONDITIONS ON SITE AND MUST NOTIFY GRAZIANI + CORAZZA ARCHITECTS INC. OF ANY VARIATIONS FROM THE SUPPLIED INFORMATION. GRAZIANI + CORAZZA ARCHITECTS INC. IS NOT RESPONSIBLE FOR THE ACCURACY OF SURVEY, STRUCTURAL, MECHANICAL, ELECTRICAL, ETC., ENGINEERING INFORMATION SHOWN ON THIS DRAWING. REFER TO THE APPROPRIATE ENGINEERING DRAWINGS BEFORE PROCEEDING WITH THE WORK. CONSTRUCTION MUST CONFORM TO ALL APPLICABLE CODES AND REQUIREMENTS OF THE AUTHORITIES HAVING JURISDICTION, UNLESS OTHERWISE NOTED. NO INVESTIGATION HAS BEEN UNDERTAKEN OR REPORTED ON BY THIS OFFICE IN REGARD TO THE ENVIRONMENTAL CONDITION OF THIS SITE.

THIS DRAWING IS NOT TO BE SCALED. ALL ARCHITECTURAL SYMBOLS INDICATED ON THIS DRAWING ARE GRAPHIC REPRESENTATIONS ONLY. THIS DRAWING IS NOT TO BE USED FOR CONSTRUCTION PURPOSES UNTIL COUNTERSIGNED BY THE ARCHITECT.

CONDITIONS FOR ELECTRONIC INFORMATION TRANSFER

ELECTRONIC INFORMATION IS SUPPLIED TO THE OTHER ASSOCIATED FIRMS TO ASSIST THEM IN THE EXECUTION OF THEIR WORK/REVIEW. THE RECIPIENT FIRMS MUST DETERMINE THE COMPLETENESS/ APPROPRIATENESS/ RELEVANCE OF THE INFORMATION IN RESPECT TO THEIR PARTICULAR RESPONSIBILITY.

GRAZIANI + CORAZZA ARCHITECTS INC. SHALL NOT BE RESPONSIBLE FOR:  
1. ERRORS, OMISSIONS, INCOMPLETENESS DUE TO LOSS OF INFORMATION IN WHOLE OR PART WHEN INFORMATION IS TRANSFERRED.  
2. TRANSMISSION OF ANY VIRUS OR DAMAGE TO THE RECEIVING ELECTRONIC SYSTEM WHEN INFORMATION IS TRANSFERRED.

Issuances

COLOUR LEGEND

PROPOSED  
DEVELOPMENT  
(PHASE 1)

PROPOSED  
DEVELOPMENT  
(PHASE 2)

PROPOSED  
SHADOW

DECEMBER 21

SUNRISE - 7:49 AM

SUNSET - 4:46 PM

No.	Date	Description	Issued by
Issued for revisions			
		+	+
<div><div><div></div><div>GRAZIANI CORAZZA ARCHITECTS</div></div><div><div>8400 JANE STREET, BUILDING D SUITE 300, CONCORD, ONTARIO L4V 4L8 PHONE: 905.795.2801 FAX: 905.795.2844 WWW.GC-ARCHITECTS.COM</div><div>LAY 4/8</div></div></div>			
		+	+

PROPOSED MIXED USE DEVELOPMENT	
3275 TRAFALGAR RD.	
ONKIVILLE ONATRIO	
Project Architect :	B. Graziani
Assistant Designer :	R.L.
Drawn By :	Gr.C.
Checked By :	D.B. / G.C.
Plot Date :	MAR.14.2025
Job #	1975.22

SHADOW STUDY  
DECEMBER

N

1 : 2000

A.718