

PROPOSED RESIDENTIAL DEVELOPMENT

THE ASHTON RESIDENTIAL DEVELOPMENT
315 GLENASHTON DRIVE,
OAKVILLE, ONTARIO

RE-ISSUED FOR SITE PLAN REVIEW
APRIL 19, 2023



LIST OF DRAWINGS		SCALE
A101	SITE PLAN AND STATISTICS	1:200
A201	P3-P2 UNDERGROUND PARKING PLANS	1:200
A202	P1 UNDERGROUND PARKING PLAN	1:200
A301	GROUND FLOOR PLAN	1:200
A302	2ND FLOOR PLAN	1:200
A303	3RD - 4TH FLOOR PLANS	1:200
A303	5TH - 6TH FLOOR PLANS	1:200
A304	7TH FLOOR PLAN	1:200
A304	8TH FLOOR PLAN	1:200
A304	9TH FLOOR PLAN	1:200
A305	ROOF PLAN	1:200
A401	BUILDING ELEVATIONS	1:200
A402	BUILDING ELEVATIONS	1:200
A421	COLOURED ELEVATION-SOUTH	1:150
A422	COLOURED ELEVATION-NORTH	1:150
A423	COLOURED ELEVATIONS-EAST/WEST	1:150
A451a	ENLARGED ELEVATION-GLENASHTON DRIVE	1:50
A451b	ENLARGED ELEVATION-GLENASHTON DRIVE	1:50
A451c	ENLARGED ELEVATION-GLENASHTON DRIVE	1:50
A452	ENLARGED ELEVATION-TRAFALGAR ROAD	1:50
A501	BUILDING SECTIONS	1:200
A502	BUILDING SECTIONS	1:200
A511	SHADOW STUDY - APRIL 21	N/A
A512	SHADOW STUDY - JUNE 21	N/A
A513	SHADOW STUDY - SEPTEMBER 21	N/A
A514	SHADOW STUDY - DECEMBER 21	N/A

CLIENT:
TIMES GROUP CORPORATION
3985 HIGHWAY 7 EAST
SUITE 202
MARKHAM, ONTARIO
L3R 2A2
TEL: 905.415.2200

ARCHITECT:
ICKE BROCHU ARCHITECTS INC.
517 WELLINGTON STREET WEST
SUITE 201
TORONTO, ONTARIO
M5V 1G1
TEL: 647.288.1800

PLANNER:
MALONE GIVEN PARSONS LTD.
140 RENFREW DRIVE
SUITE 201
MARKHAM, ONTARIO
L3R 4B3
TEL: 905.513.0170

LANDSCAPE ARCHITECT:
SCHOLLEN & COMPANY INC.
30 WERTHEIM COURT
UNIT 15
RICHMOND HILL, ONTARIO
L4B 1B9
TEL: 289.695.0079
FAX: 289.693.0010

CIVIL ENGINEER:
GHD INC.
140 ALLSTATE PARKWAY
SUITE 210,
MARKHAM, ONTARIO
L3R 5Y8
TEL: 905.752.4300

THIS DRAWING AS AN INSTRUMENT OF SERVICE IS PROVIDED BY AND IS THE PROPERTY OF THE ICE BROCHU ARCHITECTS INC. THE CONTRACTOR SHALL VERIFY AND ACCEPT RESPONSIBILITY FOR ALL DIMENSIONS AND CONDITIONS ON SITE AND SHALL NOTIFY ICE BROCHU ARCHITECTS INC. OF ANY VARIATIONS FROM THE SUPPLIED INFORMATION. ICE BROCHU ARCHITECTS INC. IS NOT RESPONSIBLE FOR THE ACCURACY OF THE CONSULTANT INFORMATION. REFER TO APPROPRIATE SURVEY, STRUCTURAL, MECHANICAL, ELECTRICAL, LANDSCAPE, ETC. CONSULTANT DRAWINGS BEFORE PROCEEDING WITH THE WORK. CONSTRUCTION MUST CONFORM TO ALL APPLICABLE CODES AND REQUIREMENTS OF AUTHORITIES HAVING JURISDICTION. THE ARCHITECTURAL SYMBOLS ARE FOR GRAPHIC REPRESENTATION ONLY. THIS DRAWING IS NOT TO BE SCALED.

THE DRAWING IS NOT TO BE USED FOR CONSTRUCTION PURPOSES UNTIL COUNTER SIGNED BY THE ARCHITECT.

ANDRÉ BROCHU
DPL_ARCH, OAA MRAC

DATE

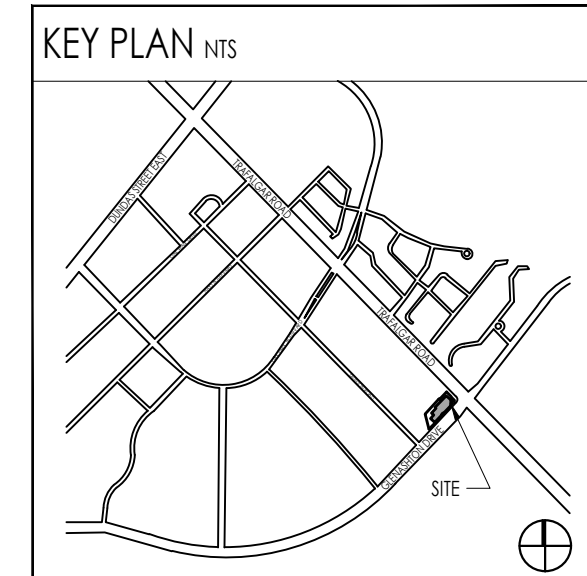

SURVEY INFORMATION

PLAN OF SURVEY (DATE: FEB 1, 2022) PART OF LOT 4 REGISTERED PLAN 473 AND PART OF LOT 15 CONCESSION 1 SOUTH OF DUNDAS STREET TOWN OF OAKVILLE

NOTES
ELEVATIONS ARE REFERRED TO GEODETIC SURVEYS OF CANADA NO. 34, HAVING AN ELEVATION OF 162.917 m.
THIS PLAN CAN BE UPDATED BY THIS OFFICE. HOWEVER NO ADDITIONAL PRINTS OF THIS ORIGINAL PLAN WILL BE ISSUED. SUBSEQUENT TO THE DATE OF CERTIFICATION.
THIS PLAN WAS PREPARED FOR TIMES GROUP CORP. AND THE UNDERSIGNED ACCEPTS NO RESPONSIBILITY FOR USE BY OTHER PARTIES.
DISTANCES SHOWN ON THIS PLAN ARE IN METERS AND CAN BE CONVERTED TO FEET BY DIVIDING BY 0.3048

SURVEYOR CONTACT INFORMATION
J. H. GELBLOOM SURVEYING LIMITED
476 MORDEN ROAD, UNIT 102
OAKVILLE, ONTARIO, L6K 3W4
TEL: (905) 338-8100
FAX: (905) 338-9446
office@jgsurveying.co

- SITE PLAN LEGEND NTS**
- MAIN ENTRANCE
 - EXISTING GRADE DATUM
 - FINISH FLOOR ELEVATION
 - ESTABLISHED GRADE
 - PROPOSED GRADE DATUM
 - EXISTING TREE (REFER TO SURVEY) CANOPY NOT TO SCALE
 - PROPOSED TREE (REFER TO LANDSCAPE DWGS)
 - EXISTING HYDRANT (REFER TO SURVEY)
 - SIAMSESE CONNECTION (REFER TO MECH/CIVIL DWGS)
 - SANITARY MANHOLE (REFER TO CIVIL DWGS)
 - STORM SEWER MANHOLE (REFER TO CIVIL DWGS)
 - CATCHBASIN SEDIMENT TRAP (REFER TO CIVIL DWGS)
 - CATCHBASIN (REFER TO CIVIL DWGS)
 - EXISTING STREET LIGHT (REFER TO SURVEY/ELEC)
 - EXISTING UTILITY POLE (REFER TO SURVEY/ELEC)
 - EXISTING GUY WIRE (REFER TO SURVEY/ELEC)
 - AREA DRAIN
 - HOSE BIB (REFER TO MECH/CIVIL DWGS)
 - SIGNAGE (REFER TO TRAFFIC REPORT)
- 4 APR 19, 2023 RE-ISSUED FOR SITE PLAN APPROVAL AB
- 3 DEC 06, 2022 RE-ISSUED FOR SITE PLAN APPROVAL AB
- 2 SEPT 02, 2022 RE-ISSUED FOR SITE PLAN APPROVAL AB
- 1 FEB 25, 2022 ISSUED FOR SITE PLAN APPROVAL AB
- NO. DATE ISSUE BY
- Issued

- PARKING LEGEND NTS**
- DRIVE ISLE - 6M MINIMUM
 - PROPOSED HORIZONTAL BICYCLE PARKING (600X1800) - ALSO REFER TO LANDSCAPE DWGS
 - PROPOSED PARKING SPACE (3000X5700) ENCLOSED/UG PARKING WHERE ONE PARKING SPACE IS PROVIDED (2800X5700) ENCLOSED/UG PARKING WHERE TWO PARKING SPACE IS PROVIDED SIDE-BY-SIDE
 - PROPOSED VISITOR PARKING SPACE (3000X3700) ENCLOSED/UG PARKING WHERE ONE PARKING SPACE IS PROVIDED (2800X3700) ENCLOSED/UG PARKING WHERE TWO PARKING SPACE IS PROVIDED SIDE-BY-SIDE
 - PROPOSED COMPACT PARKING SPACE SIZE VARIES
 - PROPOSED BARRIER-FREE PARKING SPACE (3650X5700) PARKING SPACE WITH 1500 WIDE WALKWAY - TYPE A
 - PROPOSED LOADING SPACE (3500X1200)

GENERAL NOTES

- TYPE 'G' LOADING SPACE AND STAGING PAD TO BE LEVEL (+/-2%) AND CONSTRUCTED OF MINIMUM 200mm REINFORCED CONCRETE. MINIMUM 6.1m UNCLIMBERED VERTICAL CLEARANCE REQUIRED
- ACCESS DRIVEWAYS TO BE USED BY COLLECTION VEHICLES TO HAVE A MINIMUM VERTICAL CLEARANCE OF 5.0m THROUGHOUT
- ANY DRIVEWAY OR COLLECTION AREA REQUIRING A COLLECTION VEHICLE TO DRIVE ONTO OR OVER A SUPPORTED STRUCTURE TO BE RATED TO SAFELY SUPPORT THE REQUIRED LOADS

11. LOADING AREA

LOADING AREAS (3.5m x 12m) 1

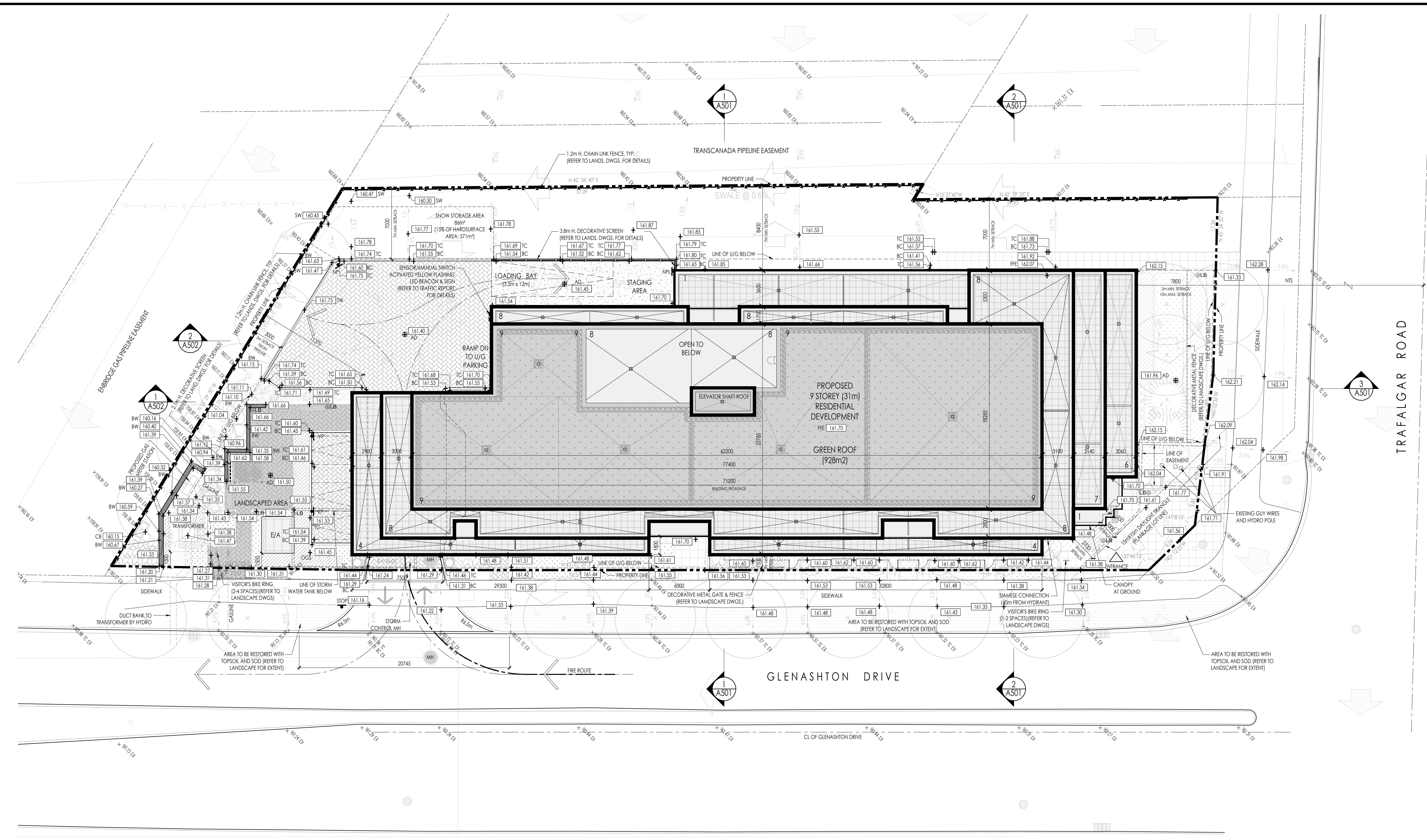

1. ZONING

ZONING	BY LAW NO. 2021-021
--------	---------------------

2. SITE AREA

SQ. FEET (ft²)	SQ. METER (m²)	ACRES (ac)	HECTARES (ha)
39,029.94 ft²	3,626.00 m²	0.896 ac	0.362 ha

* SITE AREA INCLUDES HYDRO EASEMENT AND DAYLIGHT TRIANGLE

3. UNIT MIX

FLOOR	BA	1B	1B+D	2B	2B+D	3B+D	5
GROUND FLOOR	-	5	-	-	-	-	5
2ND FLOOR	-	1	13	2	1	2	19
3RD-4TH FLOOR	-	1 x 2FL = 2	13 x 2FL = 26	2 x 2FL = 4	1 x 2FL = 2	3 x 2FL = 6	40
5TH-6TH FLOOR	-	1 x 2FL = 2	14 x 2FL = 28	2 x 2FL = 4	1 x 2FL = 2	2 x 2FL = 4	40
7TH FLOOR	-	1	15	3	1	-	20
8TH FLOOR	-	1	7	2	6	-	16
9TH FLOOR	-	-	2	-	3	2	7
TOTAL	-	12	91	15	15	14	*147

* OF WHICH 13% ARE BARRIER FREE

4. BUILDING HEIGHT (OVERALL HEIGHT MEASURED FROM ESTABLISHED GRADE ELEVATION OF 161.64m)

MAXIMUM PERMITTED HEIGHT: 31.0m (EXCLUDES PERMITTED ELEVATOR SHAFT PROJECTION TO A MAXIMUM OF 2.0m)
PROPOSED BUILDING HEIGHT: 31.0m (9 STOREYS)

5. FLOOR AREA

FLOOR AREA - MEANS THE AGGREGATE AREA OF A BUILDING CONTAINED WITHIN THE EXTERIOR WALLS. BUT DOES NOT INCLUDE ATTIC OR BASEMENT SPACE UNLESS OTHERWISE SPECIFIED BY THIS BY-LAW.

FLOOR	NO. FLS x SQ METER (m²)	SQ METER (m²)	SQ FEET (ft²)
GROUND FLOOR	AMENITY RESIDENTIAL SUB-TOTAL	364 m² / 1,206 m²	3,922 ft² / 12,974 ft²
2ND FLOOR		1,570 m²	16,897 ft²
3RD-4TH FLOOR	2 FLOOR x 1,698 m²	3,396 m²	36,554 ft²
5TH-6TH FLOOR	2 FLOOR x 1,548 m²	3,096 m²	33,324 ft²
7TH FLOOR		1,495 m²	16,087 ft²
8TH FLOOR		1,421 m²	15,291 ft²
9TH FLOOR		934 m²	10,051 ft²
TOTAL		13,472 m²	146,916 ft²

6. PARKING

TOTAL PARKING REQUIRED:	VISITOR 0.15 sp/lu	RESIDENTIAL 1.00 sp/lu	COMPACT SPACES -	TOTAL 1.15 sp/lu
	23	147	-	170 SPACES
TOTAL PARKING PROVIDED:	VISITOR 3	RESIDENTIAL 33	RESIDENTIAL 3	TOTAL 39 SPACES
	20	61	3	84 SPACES
	-	61	3	125 SPACES
TOTAL PROVIDED	**23 (0.15 sp/lu)	155 (1.0 sp/lu)	9	**187 SPACES (1.20 sp/lu)

* OF WHICH 1 IS AN ACCESSIBLE PARKING SPACE (TYPE A)
** OF WHICH 36 ARE EQUIPPED FOR THE INSTALLATION OF ELECTRIC MOTOR VEHICLE SUPPLY EQUIPMENT
*** 20% OF PARKING SPACES ARE REQUIRED TO BE EQUIPPED FOR THE INSTALLATION OF ELECTRIC MOTOR VEHICLE SUPPLY EQUIPMENT
*** NOT INCLUDING 9 COMPACT SPACES

8. BICYCLE PARKING

REQUIRED BICYCLE PARKING:	VISITOR BICYCLE PARKING SPACES 8 SPACES MINIMUM	BICYCLE PARKING SPACES 22 SPACES MINIMUM
BICYCLE PARKING PROVIDED:	SURFACE (VISITOR) 10 SPACES	P1-P3 UNDERGROUND (RESIDENTIAL) 22 SPACES
TOTAL PROVIDED		32 SPACES

9. SETBACKS

REQUIRED SETBACKS:	NORTH 7.0m MIN.	SOUTH 1.0m MIN. 5.0m MAX.	WEST 0.0m MIN. 3.0m MIN. FOR PIPELINE	EAST 2.0m MIN. 10.0m MAX.
--------------------	-----------------	---------------------------	---------------------------------------	---------------------------

7. LOCKER STORAGE

LOCKERS:	P1 UNDERGROUND 43	17,211 ft²	44%
	P2 UNDERGROUND 52	15,673 ft²	40%
	P3 UNDERGROUND 52	15,673 ft²	40%
TOTAL	147 (1 LOCKER/UNIT)		100%

10. COVERAGE

	SQ. METER (m²)	SQ. FEET (ft²)	%
BUILDING	1,599 m²	17,211 ft²	44%
LANDSCAPED AREAS	1,456 m²	15,673 ft²	40%
DRIVEWAY AREAS	571 m²	6,146 ft²	16%
TOTAL	3,626 m²	39,030 ft²	100%

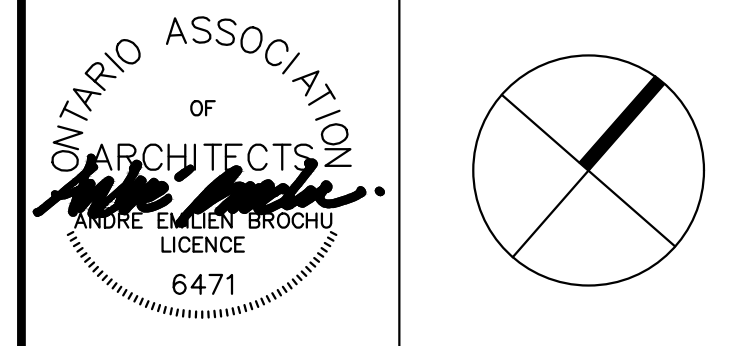

THE ASHTON RESIDENTIAL DEVELOPMENT

315 GLENASHTON DRIVE OAKVILLE, ONTARIO

Drawing Title: **SITE PLAN**

Date	APRIL 1, 2021	Drawn By	PL/YL
Scale	1:200	Reviewed By	AB
Project No.	20.06	Drawing No.	A101
Plot Date	April 19, 2023		