

**MATERIAL LEGEND**

- MASONRY VENEER TYPE A (FIELD RED)
- MASONRY VENEER TYPE B (ACCENT DARK GREY COLOUR)
- MASONRY VENEER STONE
- ALUMINUM COMPOSITE PANEL TYPE 1
- ALUMINUM COMPOSITE PANEL TYPE 2
- PREFINISHED VERTICAL CORRUGATED SIDING
- HORIZONTAL ALUMINUM SIDING
- SPANDREL PANEL (SPR17)
- NFHS NON FREEZE HOSE BIBB REFER TO MECH DWGS
- SP SPANDREL PANEL CONTROL JOINT
- LF LIGHT FIXTURE REFER TO ELEC DWGS
- SC SCUPPER
- LV LOUVRE - REFER TO MECH DWGS
- BV BRICK VENT - REFER TO MECH DWGS

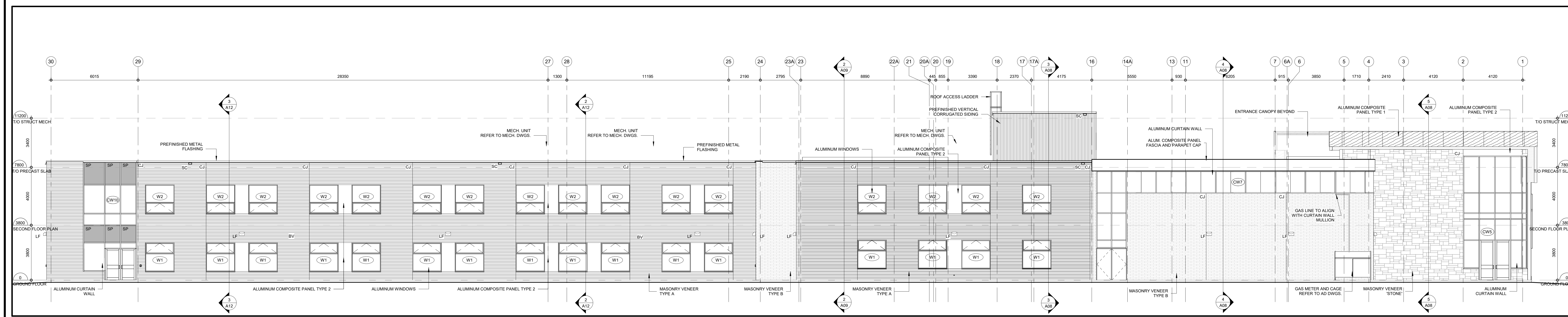

4 WEST ELEVATION  
SCALE: 1:100

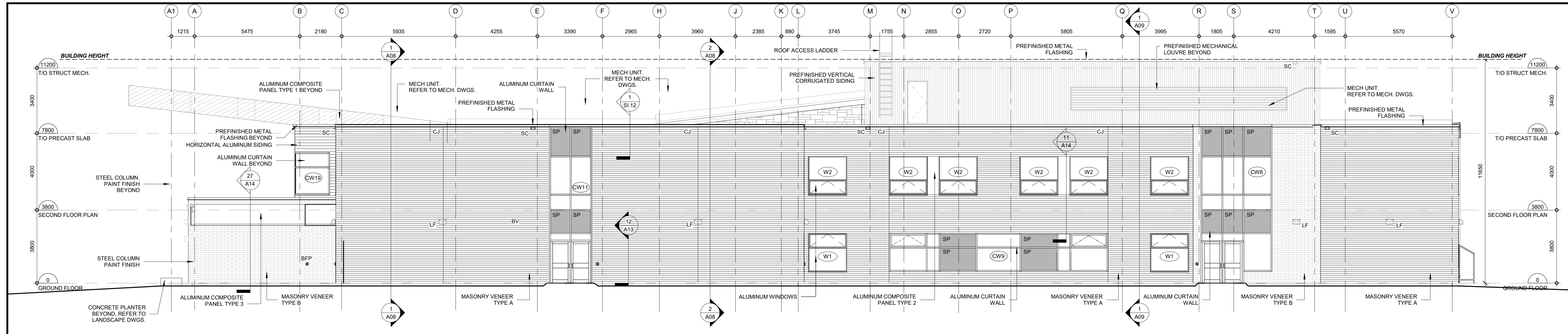

3 SOUTH ELEVATION  
SCALE: 1:100

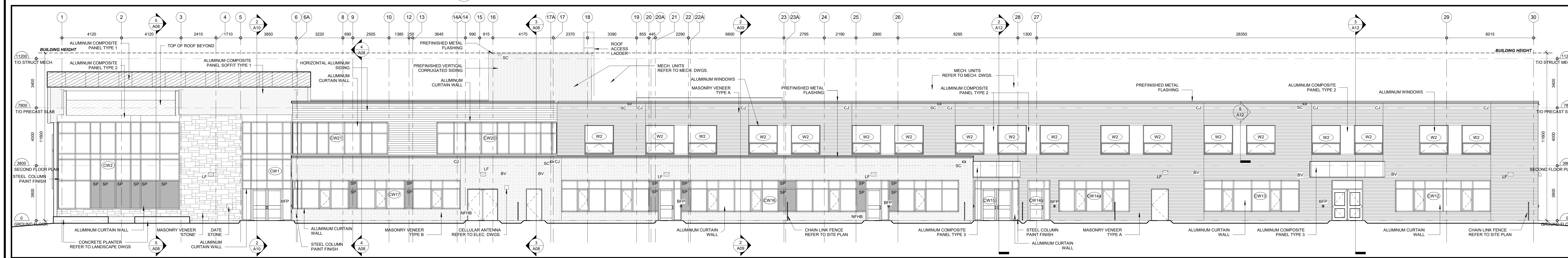

2 EAST ELEVATION  
SCALE: 1:100

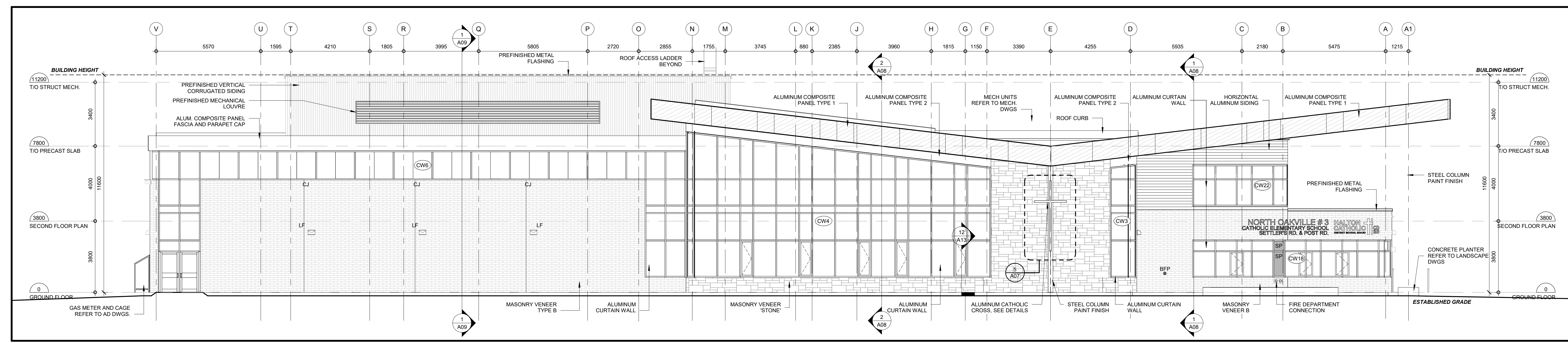

1 NORTH ELEVATION  
SCALE: 1:100

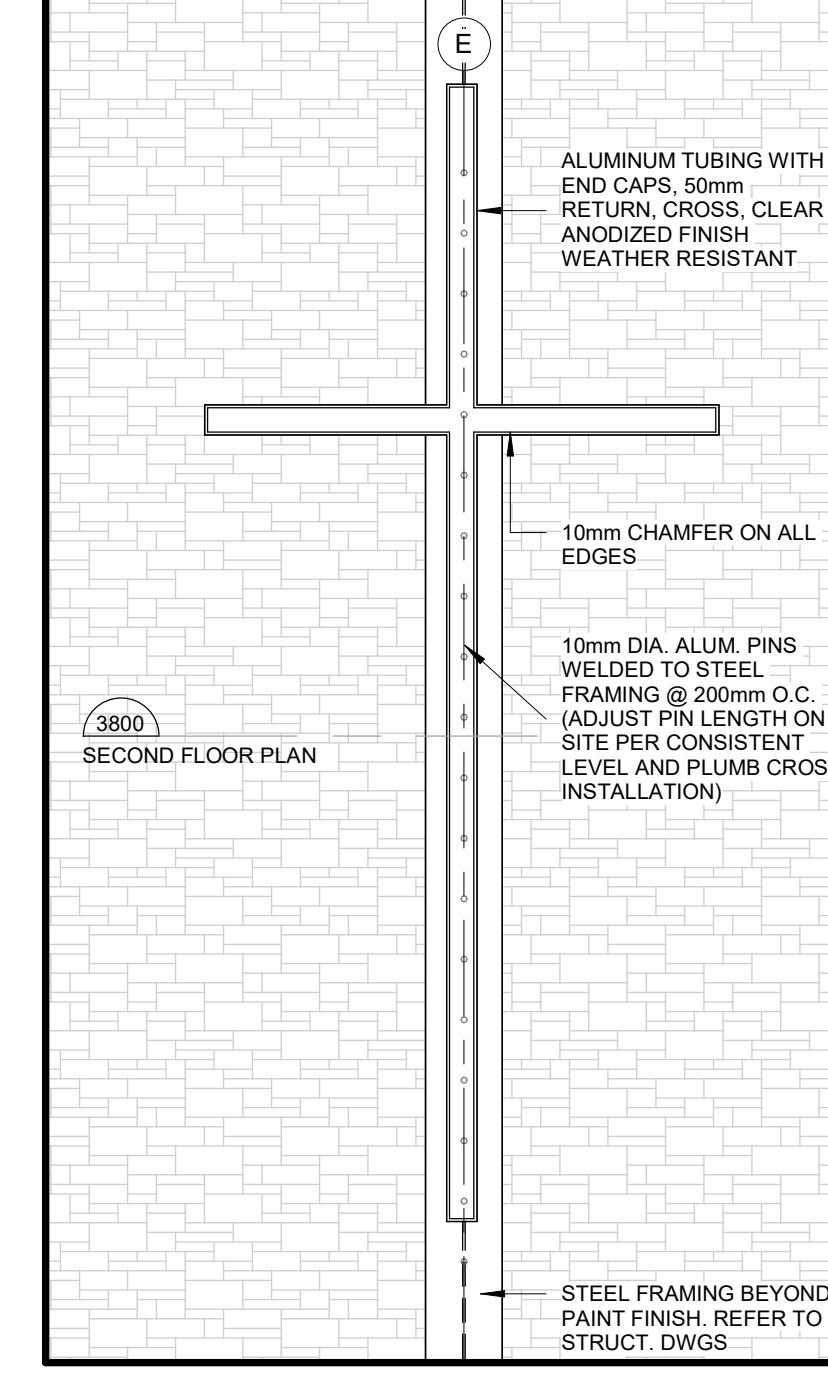

5 ALUMINUM CROSS DETAIL  
SCALE: 1:25

ISSUED FOR SITE PLAN APPLICATION #2020/10  
NO. DESCRIPTION DATE  
DRAWINGS ARE NOT TO BE SCALED. CONTRACTOR MUST CHECK AND VERIFY ALL DIMENSIONS AND CONDITIONS ON THE PROJECT AND MUST REPORT ANY DISCREPANCIES TO THE CONSULTANT'S DESIGN PROCESS EARLY WITH THE CLIENT. THE USE OF THE UNLESS OTHERWISE SPECIFIED IS FORBIDDEN WITHOUT THE WRITTEN APPROVAL OF THE CONSULTANT.



CERTIFICATE OF PRACTICE #4292  
North Oakville #3  
CATHOLIC ELEMENTARY  
SCHOOL  
3000 POST RD.  
OAKVILLE, ON



EXTERIOR ELEVATIONS



SCALE: As indicated  
DATE: OCTOBER 2025  
DRAWN: RS  
CHECKED: PL  
PRINT DATE: 2026-02-10 4:53:33 PM  
REVIT FILE: T:\2025\10\22\26rev4.rvt

PROJECT: 24106  
DRAWING: A07