

Native Seed Mix Reference Chart

Common Name	Scientific Name
Black Eyed Susan	Rudbeckia hirta
Big Blue Stem	Andropogon gerardii
Bottlebrush Grass	Elymus hystrix
Fowl Bluegrass	Poa palustris
Fowl Mangrass	Glyceria striata
New England Aster	Aster novae-angliae
Fox Sedge	Carex vulpinoidea

*Note: Developed by OSC (Ontario Seed Company)

Legend

	Proposed Deciduous Tree		Prop. Sodded Area Typ.		Property Line
	Proposed Coniferous Tree		Prop. Concrete Paving Typ.		Proposed Curb Typ.
	Proposed Specimen Shrub		Prop. Native Seed Area		Plant Material Reference Key
	Proposed Perennials and Shrubs		Prop. Bench		Detail Reference Key
			Prop. Picnic Bench		Seed Mix Reference Key
			Proposed Bike Ring		

Proposed Plant Material List

KEY	QNTY	BOTANICAL NAME	COMMON NAME	HT/CAL	SPREAD	ROOT	DROUGHT TOLERANT	NATIVE	REMARKS
DECIDUOUS CANOPY TREES									
AXF		Acer x freemantii 'Sienna'	Sienna Glen Maple	70 mm		B.&B.	High	Yes	Full Form
CEH		Celtis occidentalis	Hackberry	70 mm		B.&B.	High	Yes	Full Form
JNI		Juglans nigra	Black Walnut	70 mm		B.&B.	High	Yes	Full Form
LTP		Liriodendron tulipifera	Tulip Tree	70 mm	cream	B.&B.	High	Yes	Full Form
PAS		Platanus occidentalis	American Sycamore	70 mm		B.&B.	High	Yes	Full Form
NYS		Nyssa sylvatica	Black Gum	70 mm		B.&B.	High	Yes	Full Form
QAL		Quercus alba	White Oak	70 mm		B.&B.	High	Yes	Full Form
SRE		Syringa reticulata 'Ivory Silk'	Ivory Silk Tree Lilac	70 mm		B.&B.	High	Yes	Full Form
CONIFEROUS TREES									
PSB		Pinus strobus	White Pine	200 cm		B.&B.	High	Yes	Full Form
DECIDUOUS SHRUBS									
ACB		Amelanchier canadensis 'Ballarina'	Ballarina Serviceberry	200 cm		B.&B.	High	Yes	Multi Stem
CAM		Cornus amomum	Silky Dogwood	60 cm		C.G.	High	Yes	Full Form
CNS		Cornus sericea	Red Osier Dogwood	80 cm		C.G.	High	Yes	Full Form
CNK		Cornus sericea 'Kelsey'	Kelsey Red Osier Dogwood	60 cm		C.G.	High	Yes	Full Form
LDI		Diervilla lonicera	Bush Honeysuckle	60 cm		C.G.	High	Yes	Full Form
MPE		Myrica pensylvanica	Bayberry	60 cm		C.G.	High	Yes	Full Form
POL		Physocarpus opulifolius 'Little Devil'	Little Devil Dwarf Ninebark	60 cm		C.G.	High	Yes	Full Form
PRC		Prunus virginiana	Chokecherry	200 cm		B.&B.	High	Yes	Multi Stem
RHG		Rhus aromatica 'Gro-Low'	'Gro-Low' Fragrant Sumac	60 cm		C.G.	High	Yes	Full Form
SCA		Sambucus canadensis	American Elderberry	60 cm		C.G.	High	Yes	Full Form
SCO		Salix cordata	Heartleaf Willow	60 cm		C.G.	High	Yes	Full Form
SJL		Spiraea japonica 'Little Princess'	Dwarf Red Spirea	60 cm		C.G.	High	Yes	Full Form
VTR		Viburnum trilobum	Highbush Cranberry	60 cm		C.G.	High	Yes	Full Form
CONIFEROUS SHRUBS									
JHB		Juniperus horizontalis 'Blue Chip'	Blue Chip Juniper	50 cm		C.G.	High	Yes	Full Form
JST		Juniper sabinia 'Tamariscifolia Blue'	Blue Tamarisk Juniper	50 cm		C.G.	High	Yes	Full Form
TOW		Thuja occidentalis	White Cedar	120 cm		B.&B.	High	Yes	Full Form
ORNAMENTAL GRASSES									
AGN		Andropogon gerardi 'New Wave'	New Wave Big Bluestem	5 Gal.		High	Yes	Full Form	- Native

Native Seed Mix Information (TERRASEED application or approved equal) - For all areas indicated as S1 seeded area

- Application Rates:**
- The specified seed mix(es) should be applied at a rate of 22-25 kg/ha or at a rate of 125 g/45 m² for smaller areas.
- Cover Crop:**
- ANNUAL RYE NURSE CROP** (OSC 7115 or approved equal)
- A cover crop should be utilized with each of the seed mixes. The cover crop will act as a nurse crop, provide short term erosion control and weed control.
 - The cover crop should be applied at a maximum rate of 20 kg/ha and should be mixed with the proposed seed blend for a single application.
 - Mix annual rye with the proposed native seed mixes to provide quick germination and help reduce weed seed germination, stop soil from blowing away and reduce erosion damage from run-off. NOTE: do not over apply annual rye when using it as a nurse crop.
- Terraseed Depth:**
- In general, a minimum of 15 cm of topsoil should be applied to disturbed areas prior to terraseeding applications.
 - A depth of 50mm of terraseeding should be applied across the entire area shown to be seeded. This depth is recommended to ensure that seeds are not too deep to germinate properly.
- Installations Notes:**
- Ideally, sowing should take place in the fall, between mid Sept to late October. An early spring sowing will work but not as effectively. If moisture is not present, some of the seed may go dormant and not germinate until the following spring. Whenever possible, work up the soil a little to ensure good seed-to-soil contact for improved germination. Call OSC Ltd for more information: 519-886-0557.
 - All disturbed areas should be seeded as soon as possible following the completion of works. Erosion controls must remain in place until seeding has sufficiently stabilized the site (i.e. more than 80% cover).
 - Seeding should not be executed during the drought-prone season (i.e. June through August), unless adequate irrigation can be supplied.
 - Survey site for invasive species & remove. Clean away surface debris. This increases sunlight penetration to the soil surface and eases sowing. Lightly cultivate soil to accept seed and improve aeration & water retention.
 - Make sure the soil and seed are in close contact by gently tamping or rolling the seedbed. Do not compact. Excessive force will destroy soil structure and inhibit germination.
- General Notes:**
- Plant beds for trees and shrubs are to be individually dug and plugged into existing vegetation. (no continuous excavation).
 - All proposed planting shall be maintained for a minimum of 2 years, including regular watering during dry spells.

Watering Schedule

Weeks after planting	Watering frequency
1-2	Daily
3-12	Every 2-3 days
Until Established* (*min. 2 years)	Weekly

Trees	Shrubs
Apply 1-1.5 gallons per inch of stem caliper at each watering	Apply a volume of water that is a min. of 25% of the volume of the container that the shrub was purchased in.

MARTON SMITH LANDSCAPE ARCHITECTS
 170 The Donway W Suite 206
 Toronto, Ontario, Canada. M3C 2G3
 tel. 416.492.9966 | email. info@msla.ca

Architect:

bramcon
 DESIGN • BUILD • LEASE

Client/Owner:

Municipality:

OAKVILLE

Notes:

02 Issued for Submission 04/14/22
 01 Issued for Submission 04/19/21
 No. Revision Date

North:

Stamp:

Project:
Proposed Industrial Units and Landscape Upgrades
 2330 Wycroft Road,
 Oakville, Ontario

Scale: **1:350** Date: **March 2021**
 Drawn By: **C.F.** Checked By: **L.M.**

Drawing Title:
Landscape Plan

Project No. **21112** Sheet No. **L1-01**

All information contained in these plans shall be checked by the contractor. All discrepancies shall be reported to the Landscape Architect. Copying or any reproduction in part or whole shall only be permitted with written consent of L.A. Drawings shall not be used for construction unless sealed & SIGNED. NOTE: FOR ANY AND ALL GRADING INFORMATION REFER TO SITE GRADING ENGINEERING DRAWINGS. NO SCALE ARE TO EXCEED 3:1. PROPERTY LINES AND SETBACKS MUST BE CONFIRMED BY CONTRACTOR PRIOR TO CONSTRUCTION. ANY AND ALL RETAINING WALLS MUST BE APPROVED BY STRUCTURAL ENGINEER PRIOR TO CONSTRUCTION. • PRELIMINARY NOT FOR CONSTRUCTION UNTIL COUNTERSIGNED BY L.A. ARCHITECT. • SIGNED DATE:

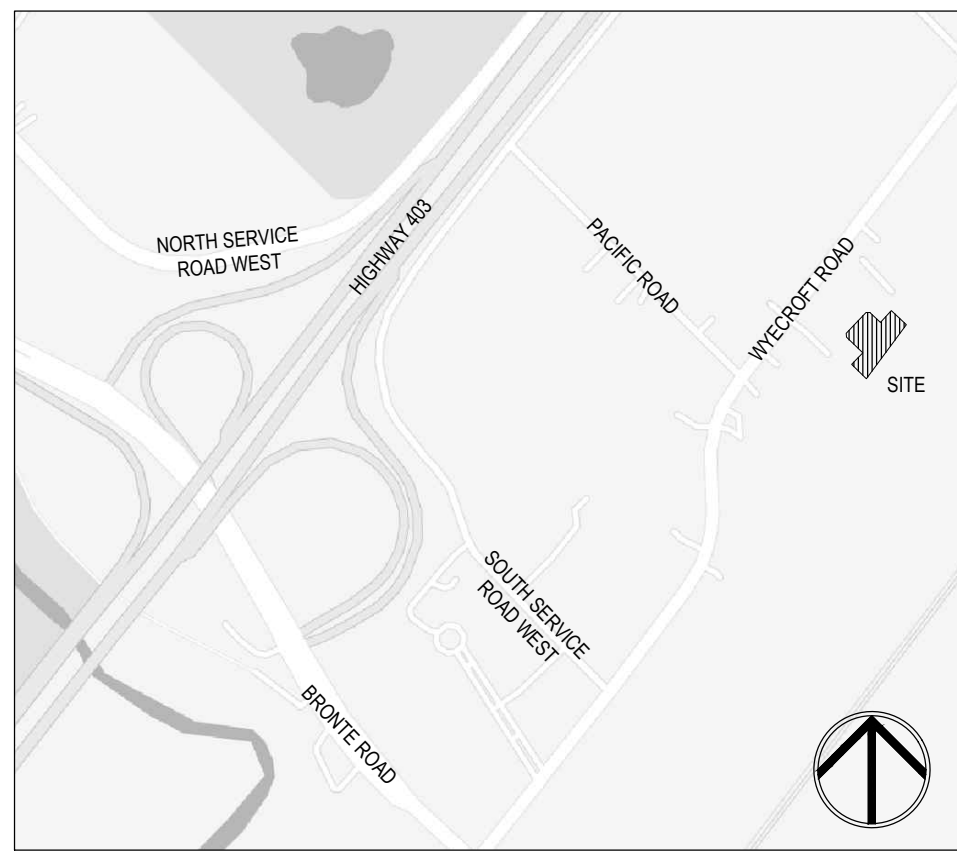
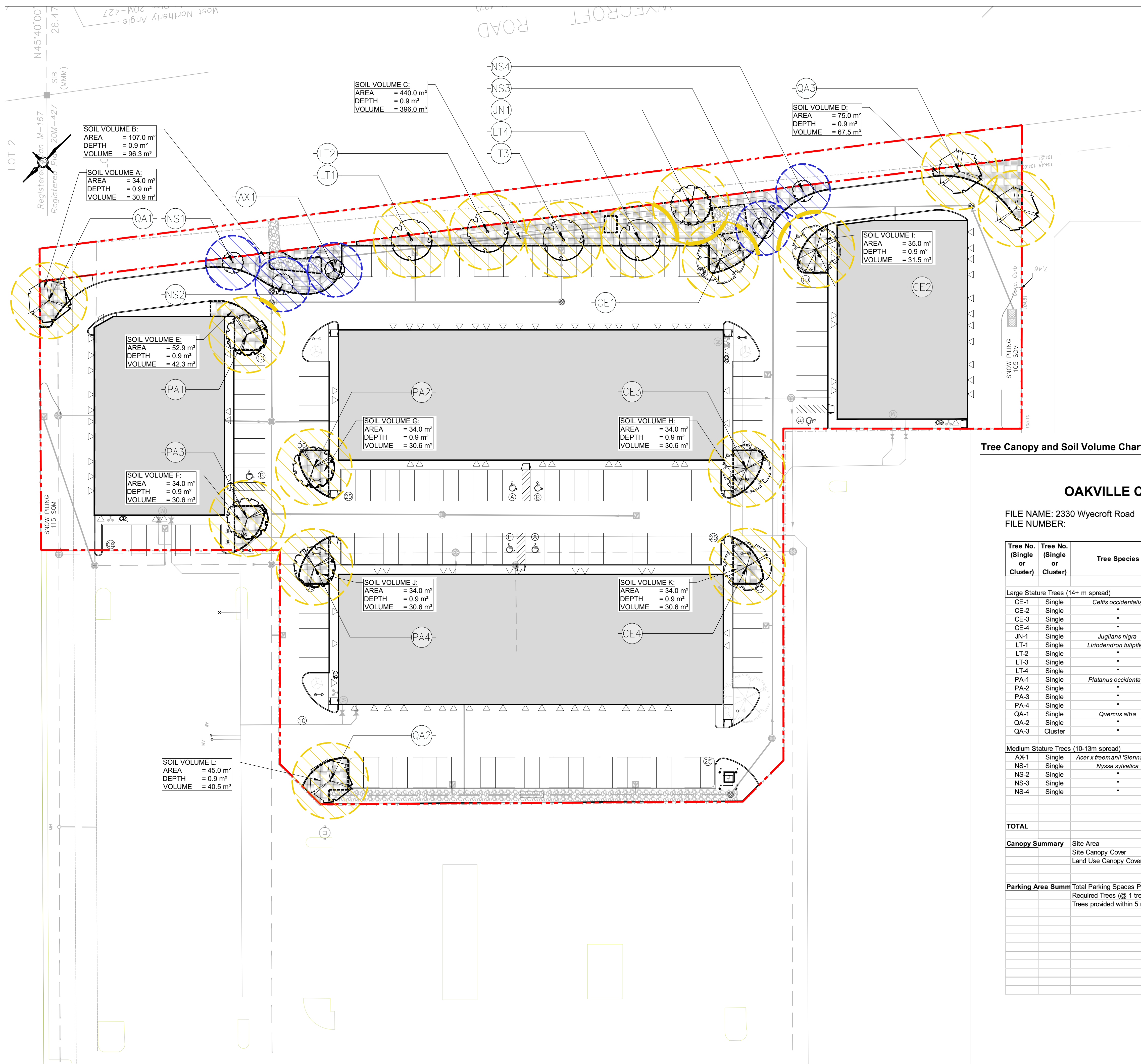

Legend

- Proposed Deciduous Tree
- On Site Tree Canopy (Large Canopy Tree)
- Property Line
- Plant Material Reference Key
- Soil Volume Area
- On Site Tree Canopy (Medium Canopy Tree)
- Detail Reference Key

Tree Canopy and Soil Volume Chart

OAKVILLE CANOPY CALCULATION CHART

FILE NAME: 2330 Wyecroft Road
FILE NUMBER:

Tree No. (Single or Cluster)	Tree No. (Single or Cluster)	Tree Species	No. of Trees	Soil Depth (m)	Soil Volume Area	Soil Volume per Tree (Available Soil / # of Trees)	Canopy Area (m ²)
Large Stature Trees (14+ m spread)							
CE-1	Single	<i>Celtis occidentalis</i>	1	0.9m	C	49.5 m ³	154
CE-2	Single	"	1	0.9m	I	31.5 m ³	154
CE-3	Single	"	1	0.9m	H	30.6 m ³	154
CE-4	Single	"	1	0.9m	K	30.6 m ³	154
JN-1	Single	<i>Juglans nigra</i>	1	0.9m	C	49.5 m ³	154
LT-1	Single	<i>Liriodendron tulipifera</i>	1	0.9m	C	49.5 m ³	154
LT-2	Single	"	1	0.9m	C	49.5 m ³	154
LT-3	Single	"	1	0.9m	C	49.5 m ³	154
LT-4	Single	"	1	0.9m	C	49.5 m ³	154
PA-1	Single	<i>Platanus occidentalis</i>	1	0.9m	E	42.3 m ³	154
PA-2	Single	"	1	0.9m	G	30.6 m ³	154
PA-3	Single	"	1	0.9m	F	30.6 m ³	154
PA-4	Single	"	1	0.9m	J	30.6 m ³	154
QA-1	Single	<i>Quercus alba</i>	1	0.9m	A	30.9 m ³	154
QA-2	Single	"	1	0.9m	L	40.5 m ³	154
QA-3	Cluster	"	2	0.9m	D	33.8 m ³	302
Medium Stature Trees (10-13m spread)							
AX-1	Single	<i>Acer x freemanii 'Sienna Glen'</i>	1	0.9m	B	32.1 m ³	78
NS-1	Single	<i>Nyssa sylvatica</i>	1	0.9m	B	32.1 m ³	78
NS-2	Single	"	1	0.9m	B	32.1 m ³	77
NS-3	Single	"	1	0.9m	C	49.5 m ³	63
NS-4	Single	"	1	0.9m	C	49.5 m ³	76
TOTAL			22				2984
Canopy Summary		Site Area					14285
		Site Canopy Cover					20.89%
		Land Use Canopy Cover Target					20.00%
Parking Area Summ		Total Parking Spaces Proposed (surface parking)					153
		Required Trees (@ 1 tree per 5 parking spaces)					30.6
		Trees provided within 5 m of parking lot					12

Notes:

02 Issued for Submission 04/14/22
01 Issued for Submission 04/19/21
No. Revision Date

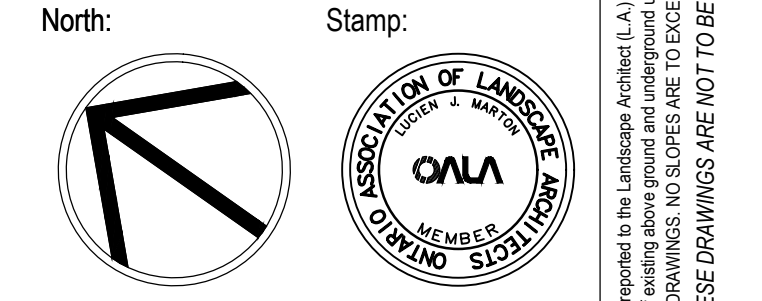

Project:
Proposed Industrial Units and Landscape Upgrades
2330 Wyecroft Road,
Oakville, Ontario

Scale: **1:350** Date: **March 2021**

Drawn By: **C.F.** Checked By: **L.M.**

Drawing Title:
Tree Soil Volume & Canopy Plan

Project No. **21112** Sheet No. **L2-01**

All information contained in these plans shall be checked by the contractor. All discrepancies shall be reported to the Landscape Architect (L.A.) before commencing work. All drawings are copyright and shall remain the property of the Landscape Architect. Copying or any reproduction in part or whole that is not permitted without the consent of L.A. A drawing shall not be used for construction unless marked & SIGNED.
 NOTE: FOR ANY AND ALL GRADING INFORMATION REFER TO SITE GRADING ENGINEERING DRAWINGS. NO SLOPES ARE TO EXCEED 3:1. PROPERTY LINES AND SETBACKS MUST BE COVERED BY CONTRACTOR PRIOR TO CONSTRUCTION. ANY AND ALL REMAINING WALLS MUST BE APPROVED BY STRUCTURAL ENGINEER PRIOR TO CONSTRUCTION.
 DO NOT SCALE DRAWINGS • PRELIMINARY NOT FOR CONSTRUCTION • THESE DRAWINGS ARE NOT TO BE USED FOR CONSTRUCTION UNTIL COUNTERSIGNED BY L.A. ARCHITECT • SIGNED DATE

Architect:



Client/Owner:

Municipality:



Notes:

All information contained in these plans shall be checked by the contractor. All discrepancies shall be reported to the Landscape Architect (L.A.) before commencing work with construction. All drawings have copyright and shall remain the property of the Landscape Architect. Copying or any reproduction in part or whole shall only be permitted with written consent of L.A. Drawings shall not be used for construction unless marked & SIGNED. NOTE: FOR ANY AND ALL GRADING INFORMATION REFER TO SITE GRADING ENGINEERING DRAWINGS. NO SLOPES ARE TO EXCEED 3:1. PROPERTY LINES AND SETBACKS MUST BE CONFORMED BY CONTRACTOR PRIOR TO CONSTRUCTION. ANY AND ALL RETAINING WALLS MUST BE APPROVED BY STRUCTURAL ENGINEER PRIOR TO CONSTRUCTION. ANY AND ALL RETAINING WALLS MUST BE APPROVED BY STRUCTURAL ENGINEER PRIOR TO CONSTRUCTION. DO NOT SCALE DRAWINGS. *PRELIMINARY NOT FOR CONSTRUCTION* THESE DRAWINGS ARE NOT TO BE USED FOR CONSTRUCTION UNTIL COUNTERSIGNED BY L.A. ARCHITECT. SIGNED DATE:

LANDSCAPE SPECIFICATIONS

CONTRACTOR MUST CONTACT ALL UTILITY COMPANIES FOR STAKE OUTS PRIOR TO ANY EXCAVATION OR PLANTING.

ROUGH GRADING

ROUGH GRADE AND FILL AREAS TO ESTABLISH SUBGRADE AS REQUIRED. PROVIDE DRAINAGE PATTERN AS INDICATED ON DRAWINGS. ROUND SMOOTHLY ALL TOPS AND TIES OF SLOPES. COMPACT ALL AREAS TO 95% STANDARD PROCTOR DENSITY UNLESS SPECIFIED OTHERWISE. EXISTING TREES TO REMAIN ON SITE ARE TO BE PROTECTED AS DETAILED.

FINE GRADING

FINE GRADE ALL AREAS TO FINISHED GRADES AS SHOWN ON LAYOUT OR GRADING PLAN OR ARCHITECT'S SITE PLAN. PROVIDE UNIFORM SLOPES AWAY FROM THE BUILDING, UNLESS SPECIFIED OTHERWISE. SLOPES MAY NOT EXCEED 3:1 (3:1).

SPREADING OF TOPSOIL

SCARIFY THE SUBSOIL PRIOR TO THE SPREADING THE TOPSOIL. REMOVE ALL DEBRIS AND LEAVE A FINE-TEXTURED EVEN SURFACE. ALL TOPSOIL TO BE IMPORTED UNLESS PREVIOUSLY APPROVED BY LANDSCAPE ARCHITECT. OBTAIN APPROVAL FOR THE QUALITY OF ANY IMPORTED TOPSOIL BEFORE DELIVERY TO THE SITE. TOPSOIL IS TO BE COMPACTED TO CREATE A FIRM AND EVEN SURFACE.

SOD

USE NO. 1 GRADE TURFGRASS NURSERY SOD WHICH CONFORMS WITH THE SPECIFICATIONS OF THE NURSERY SOD GROWERS ASSOCIATION OF ONTARIO. ALL LAWN AREAS SHALL RECEIVE A MINIMUM OF 100MM (4") OF COMPACTED TOPSOIL, AND SHALL BE SODDED WITH #1 KENTUCKY BLUEGRASS - FESCUE. NO SOD SLOPES ARE TO EXCEED 3:1. SLOPE IN EXCESS OF 4:1 TO BE PEGGED.

MINERAL FERTILIZER

APPLY THE FOLLOWING MINERAL FERTILIZER UNLESS SOILS TESTS SHOW OTHER REQUIREMENTS:

- SODDED AREAS - 11% NITROGEN, 8% PHOSPHORUS AND 4% POTASH (11-8-4) AT THE RATE OF 4.5 KG OVER M2 (10 LBS OVER 1000 SQ. FT.)
- PLANTING BEDS - 7% NITROGEN, 7% PHOSPHORUS AND 7% POTASH (7-7-7) AT THE RATE OF 40 GRAMS (4 OZ.) FOR EVERY BUSH/EL OF TOPSOIL.

PREPARATION OF PLANTING BEDS

ALL PLANT BEDS TO BE CONTINUOUS. EXCAVATE ALL PLANTING BEDS TO THE DEPTH AS INDICATED ON THE DRAWINGS AND DETAILS. MIN 450mm (18") BACKFILL ALL PLANTING BEDS WITH A SOIL MIXTURE CONSISTING OF SIX (6) PARTS OF SAND/LOAM, ONE (1) PART OF FINELY FLY/VERMULITE PEAT MOSS, TWO (2) PARTS OF WELL-ROTTED MANURE AND THE MINERAL FERTILIZER AS SPECIFIED ABOVE. ALSO ADD 58 KILOS BONEMEAL/CUBIC METER OF PLANTING SOIL (1 LB./CUBIC YARD). PREPARE THE PLANTING BEDS FOR PLANTING BEFORE THE DELIVERY OF THE PLANT MATERIAL TO THE JOB SITE.

NOTE: IF THE EXISTING SOIL CONDITIONS ARE CLAY OR WET IN NATURE, CONTACT THE LANDSCAPE ARCHITECT FOR INSTRUCTIONS FOR A SUITABLE SOIL MIXTURE. FAILURE TO DO THIS MAY RESULT IN DELAY OF APPROVAL AND ACCEPTANCE.

PLANT MATERIALS

ALL PLANT MATERIAL SHALL CONFORM TO THE STANDARDS OF THE CANADIAN NURSERY TRADES ASSOCIATION FOR SIZE AND SPECIES.

ALL SHRUB AND TREE MATERIAL SHALL BE CONTAINER GROWN, POTTED, S/B OR B/B, UNLESS OTHERWISE NOTED. BARE ROOT PLANTING SHALL BE ACCEPTABLE FOR CERTAIN SPECIES DURING EARLY SPRING OR LATE FALL PLANTING SEASON. CONTRACTOR SHALL MAKE REQUESTS FOR ROOT CONDITION SUBSTITUTION IN WRITING TO THE LANDSCAPE ARCHITECT PRIOR TO COMMENCEMENT OF PLANTING OPERATIONS. ALL PLANT MATERIAL TO BE CLAY GROWN STOCK UNLESS OTHERWISE NOTED.

LANDSCAPE SPECIFICATIONS
SCALE: N.T.S. DATE: LD-01

PLANT MATERIAL INSTALLATION

ALL TREES, SHRUBS AND GROUNDCOVERS SHALL BE PLANTED AS DETAILED & AS SHOWN ON THE PLANTING PLAN. ALL BEDS TO RECEIVE A COVER OF CLEAN MULCH TO A DEPTH OF 75mm (3"). FOR GUYING AND STAKING TREES, REFER TO PLANTING DETAILS. WRAP ALL DECIDUOUS TREES UNDER EXPERIENCED SUPERVISION ONLY TO THE SPECIFICATIONS OF THE ONTARIO LANDSCAPE CONTRACTORS ASSOCIATION.

PLANT MATERIAL SIZES AND CONDITIONS ARE TO BE AS INDICATED ON THE LANDSCAPE DRAWING.

THE INDIVIDUAL PLANT GROUPING TOTAL AS ILLUSTRATED ON THE PLANTING PLAN SUPERSEDES THE ESTIMATED QUANTITY ON THE MASTER PLANT LIST. CONTRACTOR MUST REPORT ANY DISCREPANCIES TO THE LANDSCAPE ARCHITECT IN WRITING BEFORE COMMENCING ANY WORK. CONTRACTOR WILL ASSUME FULL RESPONSIBILITY IF LANDSCAPE ARCHITECT IS NOT NOTIFIED OF DISCREPANCIES.

*MULCH - SHREDDDED PINE MULCH BY "GRO BARK" OR APPROVED EQUAL. LANDSCAPE ARCHITECT TO APPROVE MULCH BEFORE INSTALLATION.

GENERAL MAINTENANCE

PROPER MAINTENANCE PROCEDURES ARE TO BE FULLY ADMINISTERED FOR ALL NEWLY CONSTRUCTED LANDSCAPE WORK, IN ACCORDANCE WITH LANDSCAPE ONTARIO SPECIFICATIONS (SECTION 1E - MAINTENANCE WORK). THIS SHALL APPLY ONLY DURING THE CONSTRUCTION PERIOD, UNLESS OTHERWISE SPECIFIED. CONTRACTOR IS RESPONSIBLE FOR MAINTENANCE OF SOD AND PLANTING UNTIL FINAL ACCEPTANCE BY LANDSCAPE ARCHITECT.

RODENT PROTECTION

THE CONTRACTOR SHALL BE RESPONSIBLE FOR THE PROTECTION OF ALL TREES AND SHRUBS FOR WINTER PROTECTION AND FROM RODENT INJURY FOR THE DURATION OF GUARANTY PERIOD. PROTECTIVE GUARDS SHALL BE EMPLOYED AROUND ALL DECIDUOUS TREES. GUARDS TO BE 150MM DIA. PVC PIPE OR AS MUNICIPAL GUIDELINES. GUARDS SHALL BE INSTALLED PRIOR TO THE APPLICATION OF THE MULCH AND SHOULD BE PLACED A MINIMUM OF 50MM (2") OUT FROM THE TREE TRUNK ON ALL SIDES.

ALL SHRUBS AND CONIFEROUS TREES SHALL HAVE AN APPLICATION OF "SHOOT" OR APPROVED EQUIVALENT RODENT FORMULA, TO BE APPLIED AT THE END OF OCTOBER. FOLLOW MANUFACTURER'S DIRECTIONS FOR APPLICATION.

GENERAL REQUIREMENTS

USE ABOVE SPECIFICATIONS IN CONJUNCTION WITH THE GENERAL LANDSCAPE SPECIFICATIONS OF THE ONTARIO LANDSCAPE CONTRACTORS ASSOCIATION, THE NURSERY SOD GROWERS ASSOCIATION OF ONTARIO AND WITH THE GUIDE SPECIFICATIONS FOR NURSERY STOCK OF THE CANADIAN NURSERY TRADES ASSOCIATION. USE ONLY PLANT MATERIAL, TRUE TO NAME, SIZE AND GRADE AS SPECIFIED ON PLANTING PLAN; PROVIDE SUFFICIENT LABELS OR MARKINGS TO INDICATE CLEARLY THE VARIETY, SIZE AND GRADE OF EACH SPECIMEN OR BUNDLE.

OBTAIN APPROVAL FOR SUBSTITUTIONS AS TO VARIETY, SIZE OR GRADE FROM THE LANDSCAPE ARCHITECT. USE ONLY NURSERY STOCK GROWN UNDER PROPER HORTICULTURAL PRACTICES, VIABLE, FREE FROM PEST AND DISEASE AND UNDIMAGED. CHECK LOCATIONS AND OBTAIN STAKEOUTS OF ALL UTILITY LINES BEFORE EXCAVATION. OBTAIN ALL NECESSARY PERMITS BEFORE COMMENCEMENT OF CONSTRUCTION. REPORT IN WRITING ANY DISCREPANCIES IN THE DRAWINGS, SPECIFICATIONS AND CONTRACT DOCUMENTS TO THE LANDSCAPE ARCHITECT BEFORE THE END OF THE BIDDING PROCESS AND COMMENCEMENT OF CONSTRUCTION. THESE SPECIFICATIONS MAY BE SUPERSEDED BY ADDITIONAL SPECIFICATIONS SET OUT IN THE TENDER DOCUMENTS. CONTRACTOR TO REVIEW ALL DOCUMENTS.

GUARANTY PERIOD

PROVIDE ONE FULL YEAR GUARANTEE ON ALL LANDSCAPE WORK FROM DATE OF FINAL ACCEPTANCE BY LANDSCAPE ARCHITECT. GUARANTEE PERIOD MAY BE EXTENDED TO TWO FULL YEARS, DEPENDING ON MUNICIPAL STANDARDS; CONTRACTOR TO VERIFY WITH OWNER AND LANDSCAPE ARCHITECT.

PLANT MATERIAL INSTALLATION
SCALE: N.T.S. DATE: LD-01

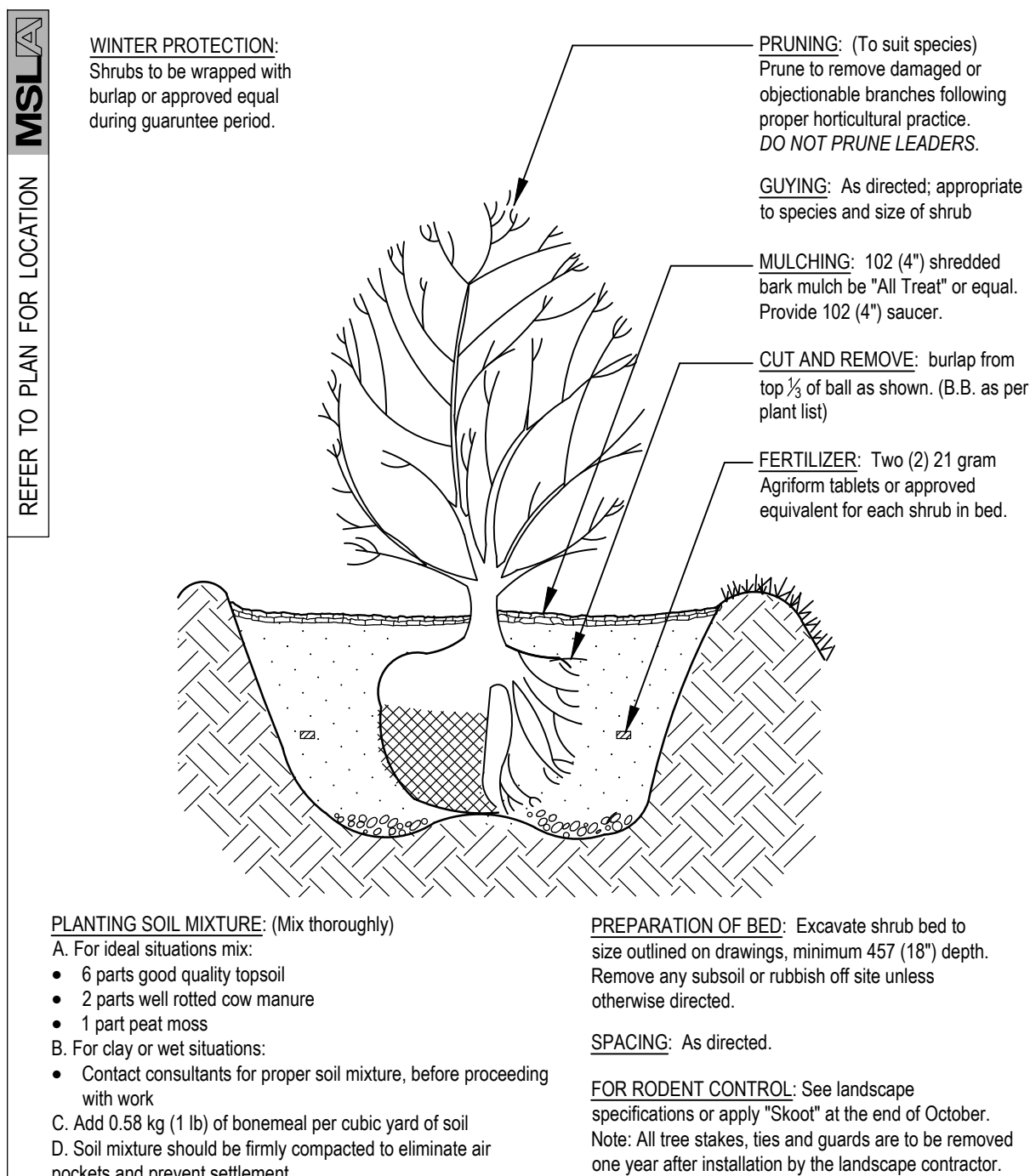

STANDARD SHRUB PLANTING DETAIL
SCALE: N.T.S. DATE: LD-01

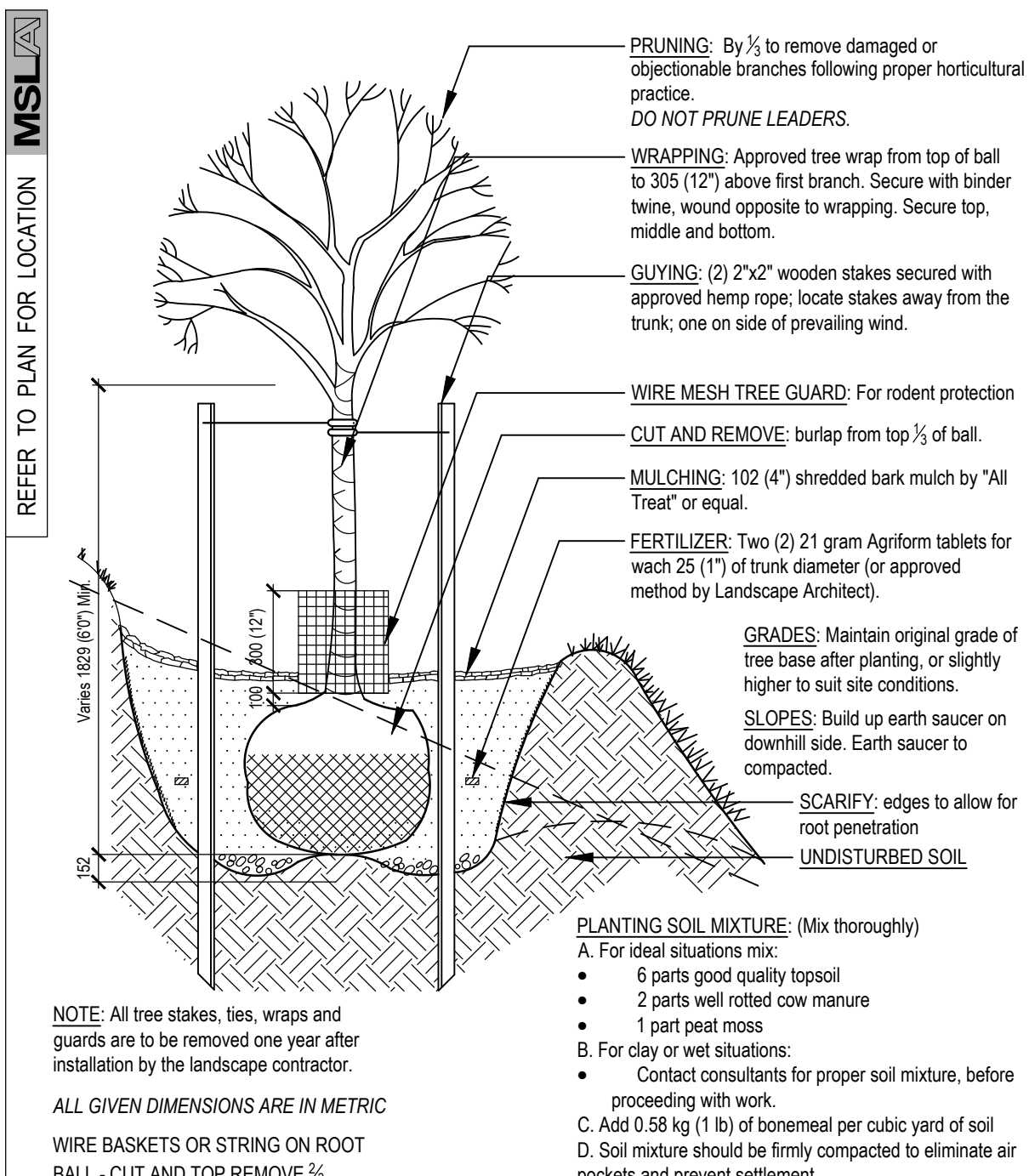

STANDARD DECIDUOUS TREE DETAIL
SCALE: N.T.S. WOODEN STAKES LD-01

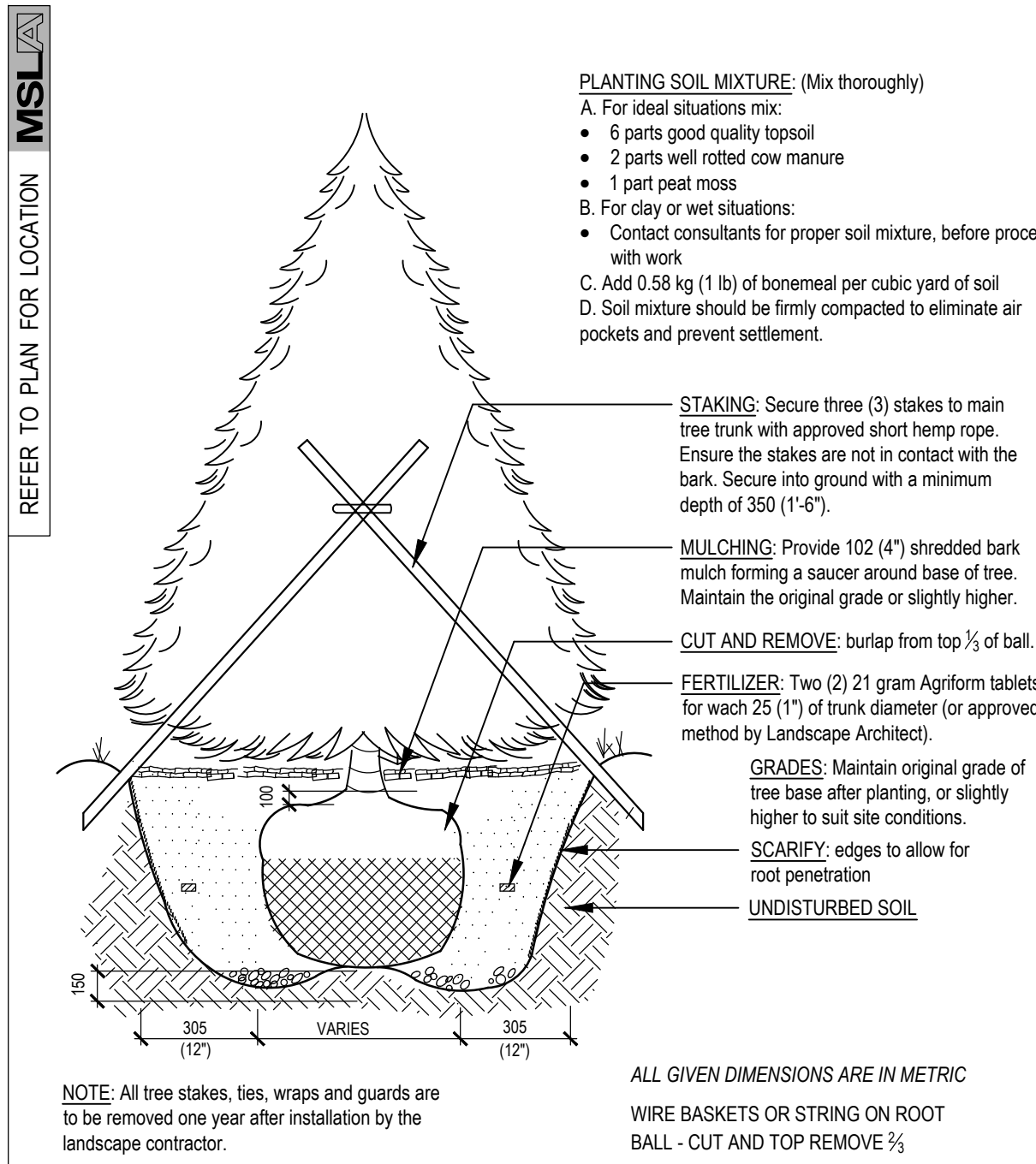

STANDARD CONIFEROUS TREE DETAIL
SCALE: N.T.S. DATE: LD-01

HAUSER SITE FURNITURE

Skyline HPL Picnic Table & Benches
PS-1010-AL-WD5-33x72 Skyline HPL Picnic Table & PS-1000-AL-WD5-64 Skyline HPL Benches

PS-1010-AL-WD5-33x72 Skyline HPL, Phone Table: 72" L x 30" W x 30" H
PS-1000-AL-WD5-64 Skyline HPL, Benches: 64" L x 19" W x 17.5" H

Hauser HPL (High-Pressure Laminate) is produced in a thermosetting press under very high temperature and pressure. This process creates a thin, yet durable panel that can be used in an endless number of outdoor furniture applications. These exterior grade panels are extremely robust, with excellent protection against weather, UV radiation, impact and scratching, all while exceeding North American fire requirements. The durability and resilience makes Hauser HPL the ideal option for any exterior environment. Available in a variety of sizes and finishes, free-standing or bolt-down.

LOCAL REPRESENTATIVE:
HAUSER
TRUDY WALKER
trudyw@hauser.ca
416.909.1059

BOLTED DOWN

sales@hauser.com | 1-800-268-7328 | hauser.com

APEX PICNIC TABLE BY HAUSER
OR ALTERNATIVE APPROVED BY LANDSCAPE ARCHITECT LD-01

HAUSER SITE FURNITURE

SENTRY BICYCLE RACK BY HAUSER
MODEL: PS-67-101-SS-IGM - SENTRY BIKE RACK

DIMENSIONS:
Height: 29.37" (74.6 cm)
Width: 23.91" (60.6 cm)
Diameter: 33.5" (85.1 cm)

LOCAL REPRESENTATIVE:
HAUSER
TRUDY WALKER
trudyw@hauser.ca
416.909.1059

BOLTED DOWN

SENTRY BICYCLE RACK BY HAUSER
SCALE: N.T.S. MODEL: PS-69-101-IGM-EX LD-01

HAUSER SITE FURNITURE

SKYLINE BENCH BY HAUSER
MODEL: PS-1020-AL-WD3-WD3-72 Skyline Armless Bench

Skyline Armless Bench, Tropical Wood Slats

Our "Skyline" bench features an all-welded, powder-coated aluminum frame, shown here with "tpe" tropical wood slats and "powder" frame finish. Available in a variety of sizes and finishes, free-standing or bolt-down.

DIMENSIONS:
Width: 72 in (182.9 cm)
Depth: 22 in (55.9 cm)
Height: 36 in (91.4 cm)
Seat Height: 17.25 in (43.8 cm)

LOCAL REPRESENTATIVE:
HAUSER
TRUDY WALKER
trudyw@hauser.ca
416.909.1059

BOLTED DOWN

SKYLINE BENCH BY HAUSER
SCALE: N.T.S. MODEL: PS-692-AL-3-WD3 LD-01

02	Issued for Submission	04/14/22
01	Issued for Submission	04/19/21
No.	Revision	Date
North:	Stamp:	

Project:
Proposed Industrial Units and Landscape Upgrades
2330 Wycroft Road,
Oakville, Ontario

Scale: **As Shown** Date: **March 2021**

Drawn By: **C.F.** Checked By: **L.M.**

Drawing Title:
Landscape Details

Project No. **21112** Sheet No. **LD-01**

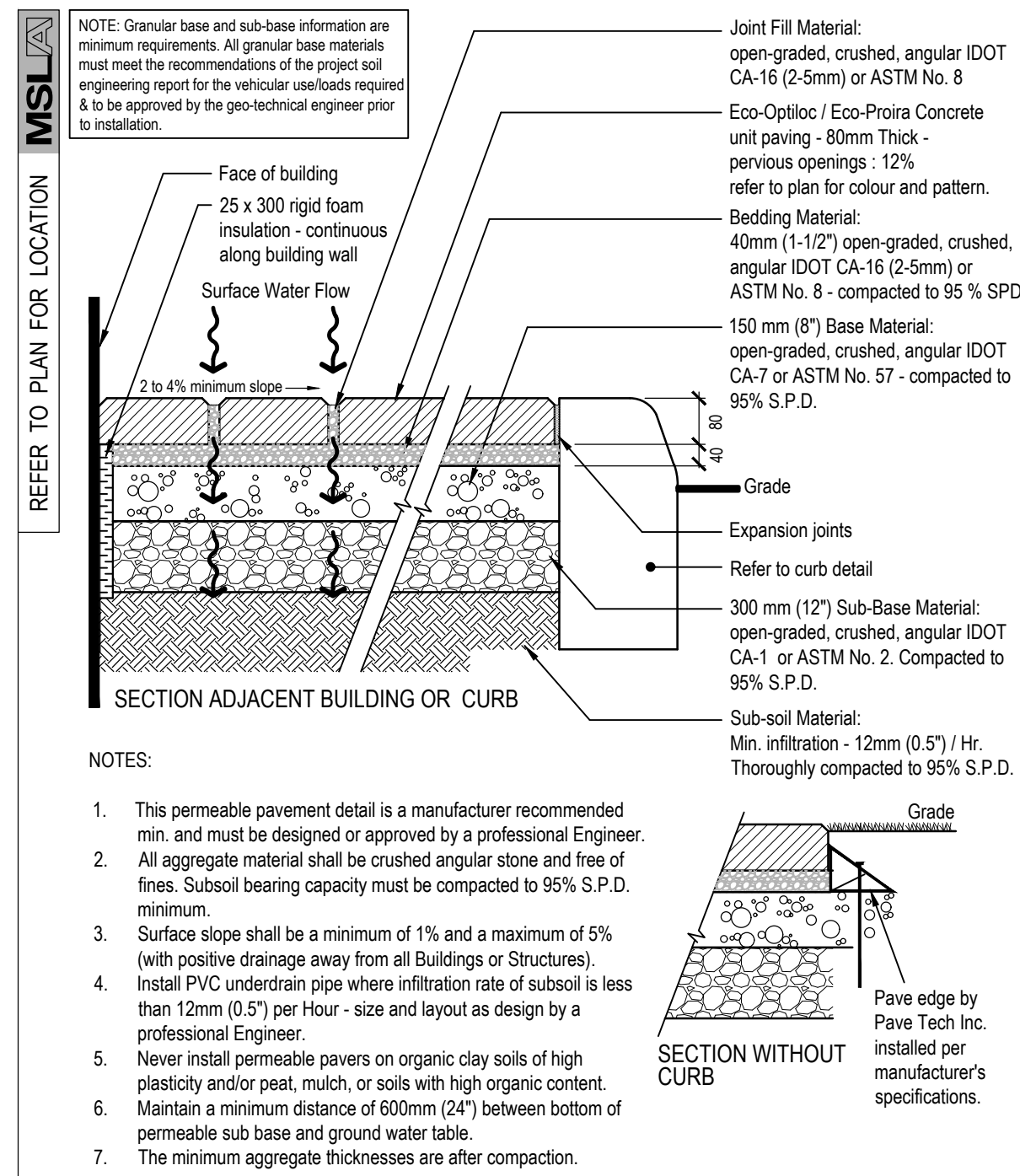

HEAVY DUTY - PRECAST CONC. PERMEABLE PAVER DETAIL 9
SCALE: N.T.S. TO BE APPROVED BY CIVIL ENGINEER TO MEET INFILTRATION DESIGN CRITERIA LD-02

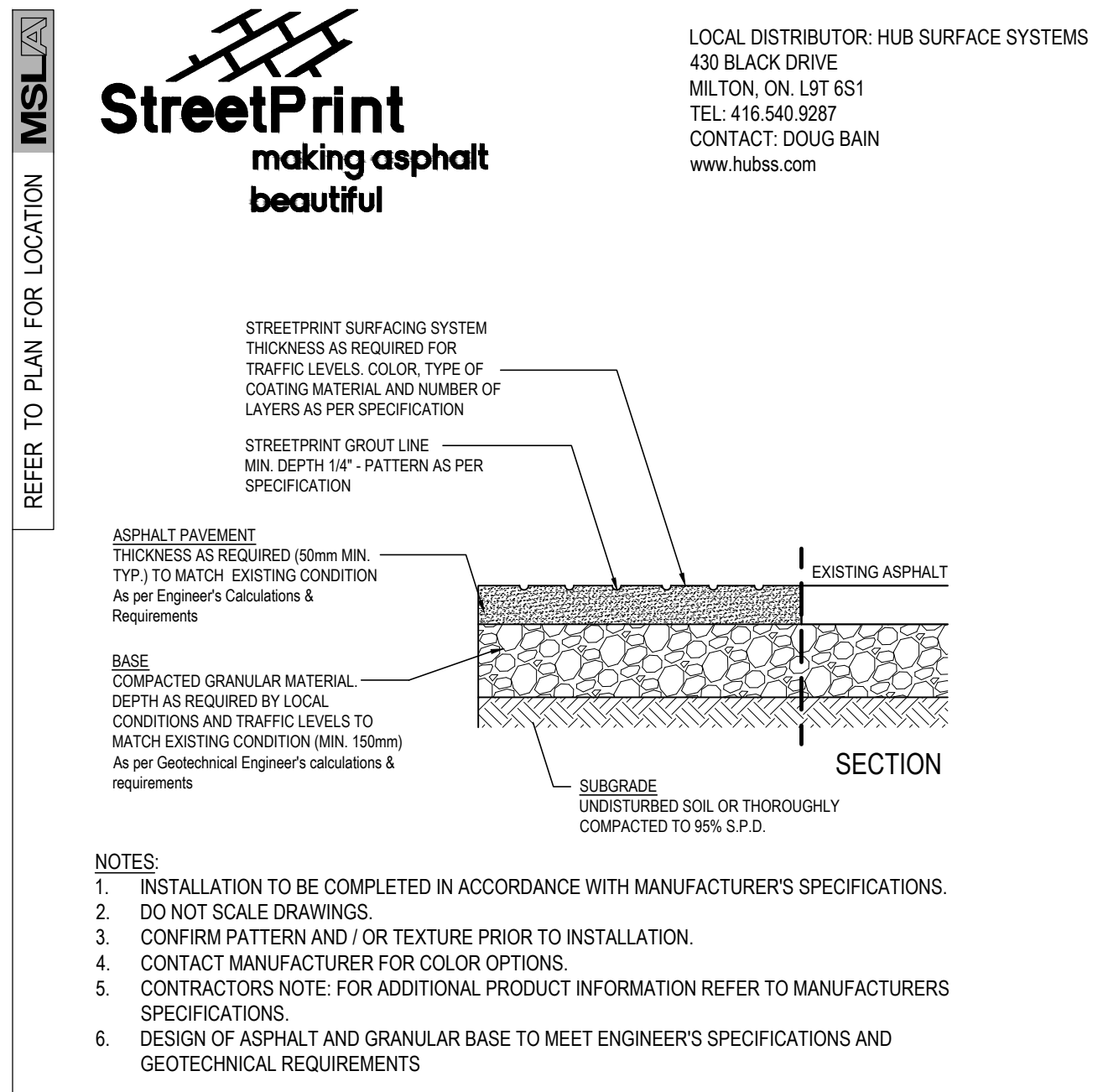

IMPRESSED ASPHALT PAVEMENT - BY STREET PRINT WITH STREET BONG PAVEMNT COATING 10
SCALE: N.T.S. INTEGRATED PAVING CONCEPTS INC. LD-02

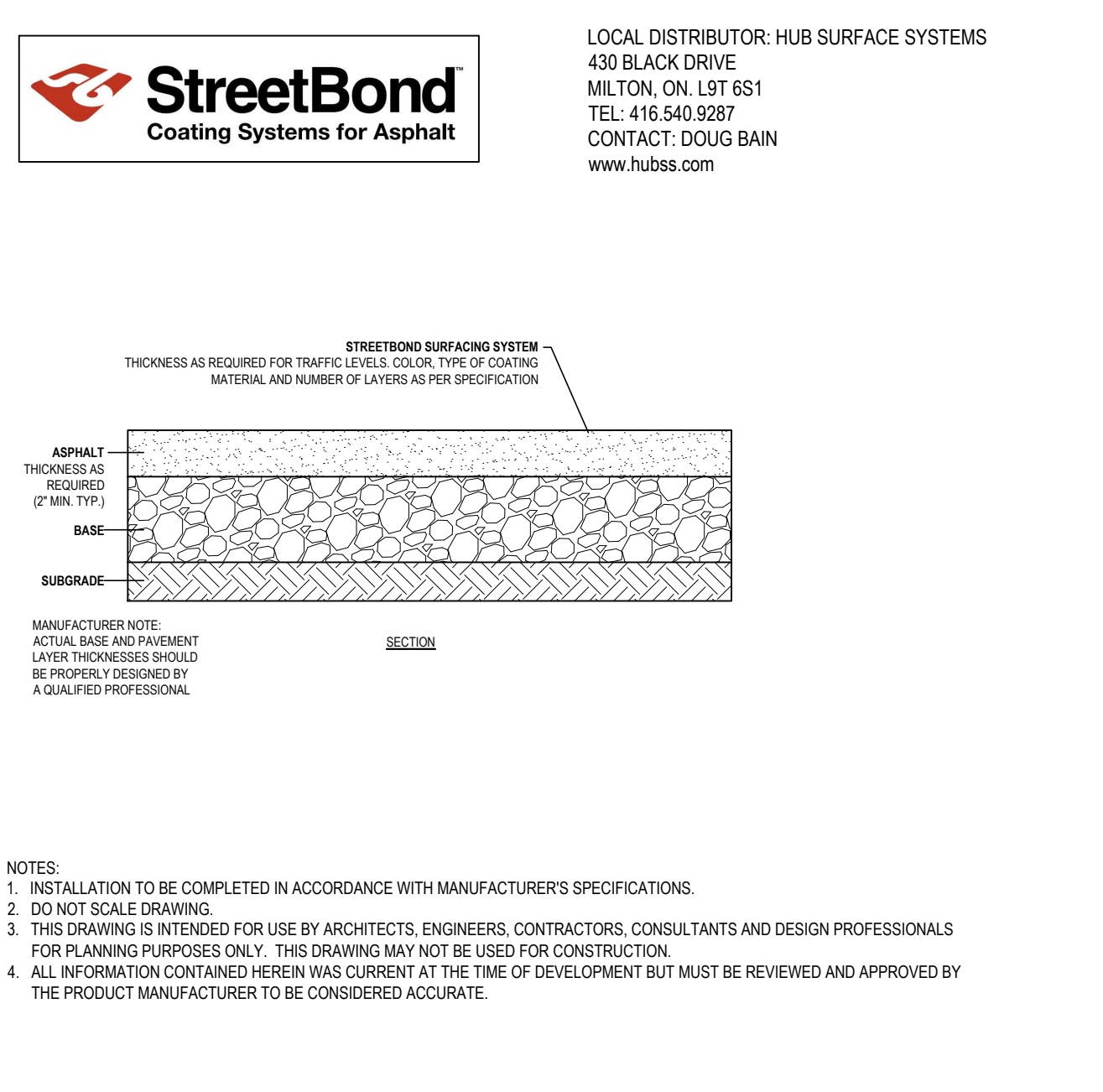

SCALE: N.T.S. INTEGRATED PAVING CONCEPTS INC. LD-02

Project:
Proposed Industrial Units and Landscape Upgrades
2330 Wycroft Road,
Oakville, Ontario

Scale: **As Shown** Date: **March 2021**

Drawn By: **C.F.** Checked By: **L.M.**

Drawing Title:
Landscape Details

Project No. **21112** Sheet No. **LD-02**

Revision Table:
02 Issued for Submission 04/14/22
01 Issued for Submission 04/19/21

North: Stamp:

Association of Landscape Architects of Ontario (ALAO) Member

All information contained in these plans shall be checked by the contractor. All discrepancies shall be reported to the Landscape Architect (L.A.) before commencing with construction. All drawings have copyright and shall remain the property of the Landscape Architect. Copying or any reproduction in part or whole that only be permitted with written consent of L.A. Drawings shall not be used for construction unless sealed & SIGNED. NOTE: FOR ANY AND ALL GRADING INFORMATION REFER TO SITE GRADING ENGINEERING DRAWINGS. NO SLOPES ARE TO EXCEED 3:1. * PROPERTY LINES AND SETBACKS MUST BE CONFIRMED BY CONTRACTOR PRIOR TO CONSTRUCTION. * ANY AND ALL RETAINING WALLS MUST BE APPROVED BY STRUCTURAL ENGINEER PRIOR TO CONSTRUCTION. * ANY AND ALL RETAINING WALLS MUST BE APPROVED BY STRUCTURAL ENGINEER PRIOR TO CONSTRUCTION. * DO NOT SCALE DRAWINGS • PRELIMINARY NOT FOR CONSTRUCTION UNTIL COUNTERSIGNED BY L. ARCHITECT • SIGNED _____ DATE _____