



## Neyagawa Boulevard, Oakville, Ontario

### Phase One Environmental Site Assessment

**Client:**

Sky Property Group Inc.  
1 Steeles Avenue East  
Toronto, ON M2M 3Y2

**Type of Document:**

FINAL

**Project Name:**

Phase One Environmental Site Assessment

**Project Number:**

GTR-23012833-A0

EXP Services Inc.

220 Commerce Valley Drive West, Suite, 110

Markham, ON L3T 0A8

Canada

t: 905.695.3217

f: 905.695.0169

**Date Submitted:**

November 13, 2023

## Table of Contents

1	Executive Summary .....	4
2	Introduction .....	6
2.1	Site Information .....	6
3	Scope of Investigation.....	8
4	Record Review .....	9
4.1	General.....	9
4.1.1	Phase One Study Area Determination .....	9
4.1.2	First Developed Use Determination.....	9
4.1.3	Fire Insurance Plans (FIPs) .....	9
4.1.4	Insurance Reports .....	9
4.1.5	Chain of Title .....	9
4.1.6	Environmental Reports .....	9
4.2	Environmental Source Information.....	10
4.2.1	Federal and Provincial Database Search .....	10
4.2.2	Municipal Records.....	10
4.2.3	Ontario Ministry of the Environment Records.....	24
4.2.4	Technical Standards and Safety Authority .....	24
4.2.5	Record of Site Condition .....	24
4.3	Physical Setting Sources.....	25
4.3.1	Aerial Photographs .....	25
4.3.2	Topography, Hydrology and Geology .....	25
4.3.3	Fill Materials.....	26
4.3.4	Areas of Natural Significance .....	26
4.3.5	Well Records .....	26
4.4	Site Operating Records.....	27
5	Interviews .....	28
6	Site Reconnaissance.....	29

6.1	General Requirements .....	29
6.2	Specific Observations at Phase One ESA Property.....	29
6.2.1	Site Description and Buildings .....	29
6.2.2	Heating and Cooling Systems.....	29
6.2.3	Site Utilities and Services .....	29
6.2.4	Sewage and Wastewater Disposal .....	30
6.2.5	Potable Water Sources .....	30
6.2.6	Abandoned and Existing Wells.....	30
6.2.7	Site Production and Manufacturing.....	30
6.2.8	Drains, Pits and Sumps.....	30
6.2.9	Storage Tanks.....	30
6.2.10	Water Wells .....	30
6.2.11	Site Housekeeping .....	30
6.2.12	Chemical Storage and Handling .....	30
6.2.13	Areas of Stained Soil, Pavement or Stressed Vegetation.....	30
6.2.14	Fill and Debris.....	31
6.2.15	Air Emissions .....	31
6.2.16	Polychlorinated Biphenyls (PCBs) .....	31
6.2.17	Mould.....	31
6.3	Enhanced Investigation Property Observations.....	32
6.4	Adjacent and Surrounding Properties.....	32
7	Review and Evaluation of Information .....	34
7.1	Current and Past Uses.....	34
7.2	Potentially Contaminating Activities (PCAs) .....	34
7.3	Areas of Potential Environmental Concern (APECs) .....	35
8	Conclusions .....	37
8.1	Whether Phase Two ESA Required Before RSC Submitted .....	37
9	Closure .....	38
10	References .....	39

## Appendices

Figures

Tables

Appendix A – Limitations of Use

Appendix B – Ontario Base Map

Appendix C – Qualifications

Appendix D – Chain of Title

Appendix E – ERIS Report

Appendix F – Municipal Records

Appendix G – Regulatory Requests

Appendix H – Aerials

Appendix I – Site Photos

Appendix J – Phase One Conceptual Site Model



## 1 Executive Summary

EXP Services Inc. (EXP) was retained by Sky Property Group Inc. ("Client") to complete a Phase One Environmental Site Assessment (ESA) for the property located at the northeast side of Neyagawa Boulevard, between Burnhamthorpe Road West and Highway 407, in Oakville Ontario (hereinafter referred to as the "Site", "Phase One Property"). The Site had no municipal address at the time of the Phase One investigation.

The Site comprises of a total area of approximately 2.4050 hectares (5.943 acres) and is currently vacant.

This report has been prepared to support the future residential development of the Site. Since there is no change from a less to more sensitive land use (i.e. agricultural and/or other use to residential use), a Record of Site Condition (RSC) filing is not required, as set out in Ontario Regulation (O.Reg.) 153/04. However, an O.Reg 153/04 report is required as part of the Site Plan Application (SPA) to the Town of Oakville, to support future redevelopment plans.

A Phase One ESA is a systematic qualitative process to assess the environmental condition of a Site based on its historical and current uses. This Phase One ESA was conducted in accordance with the Phase One ESA standard as defined by O.Reg. 153/04, and in accordance with generally accepted professional practices. Subject to this standard of care, EXP makes no express or implied warranties regarding its services and no third-party beneficiaries are intended. Limitation of liability, scope of report and third-party reliance are outlined in Appendix A.

It is noted that general environmental management and housekeeping practices were reviewed as part of this assessment insofar as they could impact the environmental condition of the property. However, a detailed review of regulatory compliance issues was beyond the scope of our investigation. This Phase One ESA does not constitute an audit of environmental management practices, indicate geotechnical conditions, or identify geologic hazards.

Based on the findings of this Phase One ESA, and work previously completed by EXP, the following APECs were identified for the Site.

Area of Potential Environmental Concern	Location of Area of Potential Environmental Concern on Site	Potentially Contaminating Activity	Location of the PCA (On-Site/Off-Site)	Contaminants of Potential Concern (Soil)	Media of Concern Soil /Groundwater
APEC 1	Western portion of Site	(PCA 1) #NA - Application of De-icing Salts	Off-site	EC, SAR	Soil
APEC 2	Northwestern portion of Site	(PCA 2) #N/A - Application of De-icing Salts	Off-site	EC, SAR	Soil
APEC 3	Southwestern portion of Site	(PCA 3) #N/A – Application of De-icing Salts	Off-site	EC, SAR	Soil
APEC 3	Southwestern portion of Site	(PCA 4) #58 - Waste Disposal and Waste Management, including thermal treatment, landfilling and transfer of waste, other than use of biosoils as soil conditioners	Off-site	PHCs, BTEX, VOCs, PAHs, Metals, As, Sb, Se, HWS-B, Cr (VI), Hg, CN-	Groundwater

Phase One Environmental Site Assessment  
 Neyagawa Boulevard, Oakville, Ontario  
 GTR-23012833-A0  
 November 13, 2023

Area of Potential Environmental Concern	Location of Area of Potential Environmental Concern on Site	Potentially Contaminating Activity	Location of the PCA (On-Site/Off-Site)	Contaminants of Potential Concern (Soil)	Media of Concern Soil /Groundwater
APEC 4	Entire Site	(PCA 5) #40 - Pesticides (including Herbicides, Fungicides and Anti-Fouling Agents) Manufacturing, Processing, Bulk Storage and Large-Scale Applications	On-site	OCPs	Soil and Groundwater

EC - Electrical Conductivity, SAR - Sodium adsorption Ratio, Na - Sodium, Cl - Chloride, PHCs - Petroleum Hydrocarbons, BTEX - Benzene, Toluene, Ethylbenzene, Toluene, VOC - Volatile Organic Compounds, PAHs - Polycyclic Aromatic Hydrocarbons, Metals – Includes barium, beryllium, boron (total), cadmium, chromium, cobalt, copper, lead, molybdenum, nickel, silver, thallium, uranium, vanadium, zinc; As – Arsenic; Sb – Antimony; Se – Selenium; HWS-B – Hot Water Soluble Boron; Cr(VI) – Hexavalent Chromium; Hg – Mercury; CN- - Free Cyanide; OCPs – Organochlorine Pesticides

Based on the findings of the Phase One ESA and conclusions, a Phase Two ESA is required to assess the soil and groundwater conditions in order to support a Site Plan Application (SPA).

***This executive summary is a brief synopsis of the report and should not be read in lieu of reading the report in its entirety.***

## 2 Introduction

EXP Services Inc. (EXP) was retained by Sky Property Group Inc. ("Client") to complete a Phase One Environmental Site Assessment (ESA) for the property located on the northeast side of Neyagawa Boulevard, between Burnhamthorpe Road West and Highway 407, in Oakville Ontario. The property has no municipal address and is hereinafter referred to as the "Site", or "Phase One Property".

The Site comprises of a total area of approximately 2.4050 hectares (5.943 acres) and is located at the northern corner of the intersection of Neyagawa Boulevard and Burnhamthorpe Road West. The Site is currently vacant land.

This report has been prepared to support the future residential development of the Site. Given that the proposed change in land use is not from a less to more sensitive land use (i.e., the proposed change is from vacant to residential), no Record of Site Condition (RSC) will be required for the site as set out in Ontario Regulation (O.Reg.) 153/04. However, an O.Reg 153/04 report is required as part of the Site Plan Application (SPA) to the Town of Oakville, to support the future redevelopment plans.

It is noted that general environmental management and housekeeping practices were reviewed as part of this assessment insofar as they could impact the environmental condition of the property. However, a detailed review of regulatory compliance issues was beyond the scope of our investigation. This Phase One ESA does not constitute an audit of environmental management practices, indicate geotechnical conditions, or identify geologic hazards.

A Phase One ESA is a systematic qualitative process to assess the environmental condition of a Site based on its historical and current uses. This Phase One ESA was conducted in accordance with the Phase One ESA standard as defined by O. Reg. 153/04, and in accordance with generally accepted professional practices. Subject to this standard of care, EXP makes no express or implied warranties regarding its services and no third-party beneficiaries are intended. Limitation of liability, scope of report and third-party reliance are outlined in Appendix A.

### 2.1 Site Information

The Site is situated at the northern corner of the intersection of Neyagawa Boulevard and Burnhamthorpe Road West, as shown on Figure 1. The Site measures approximately 2.4050 hectares (5.943 acres) in area.

Contact information for Mr. Marc J. Pourvahidi, a representative of the Site owner, is presented below:

Mr. Marc J. Pourvahidi  
 Sky Property Group Inc.  
 1 Steeles Avenue East  
 Toronto, ON  
 M2M 3Y2

The legal description, property identification number (PIN) and ownership for the Site are provided below:

**Table: Site Summary**

Municipal Address	PIN	Legal Description of PIN	Property Owner
n/a	24929-6891 (LT)	Part of Lot 20, Concession 2, Traf NDS, Parts 1&2 20R16345, Except Part 4 20R19373, Part 2 HR1788345	Burnhamthorpe/Oakville Holdings Inc.

*Phase One Environmental Site Assessment  
Neyagawa Boulevard, Oakville, Ontario  
GTR-23012833-A0  
November 13, 2023*

The approximate Universal Transverse Mercator (UTM) coordinates for the Site centroid are NAD83 17T- 4815149 m N 600070 m E. The UTM coordinates were obtained using a hand held Global Positioning System (GPS) device. A Survey Plan, dated November 2, 2023 is included in Appendix B.

### 3 Scope of Investigation

The scope of work for the Phase One ESA consisted of the following activities:

- Reviewing the historical occupancy of the Site through the use of available archived and relevant municipal and business directories, fire insurance plans (FIPs), topographical maps, and aerial photographs;
- Contacting municipal and provincial agencies to determine the existence of records of environmental regulatory non-compliance, if any, and reviewing such records where available;
- Obtaining an Environmental Risk Information Services Ltd. (ERIS) report for the Site and surrounding properties within a 250 metre radius of the Site;
- Reviewing available geological maps, well records and utility maps for the vicinity of the Site;
- Obtaining and reviewing a chain of title and assessment rolls for the Site;
- Reviewing available reports previously completed at the Site;
- Conducting interviews with designated Site representative(s) as a resource for current and historical Site information, as well as to provide EXP staff with unrestricted access to all areas of the Site and Site buildings (as required by O.Reg. 153/04, as amended);
- Conducting a Site reconnaissance in order to identify any land use practices that may have impacted the environmental condition of the Site;
- Conducting a reconnaissance of the surrounding properties from the Site and publicly accessible areas in order to identify any land use practices that may have impacted the environmental condition of the Site; and,
- Preparing a report to document the findings.

The following sections summarize the information gathered by EXP during the Phase One ESA and identify Potentially Contaminating Activities (PCAs) on the Site and in the Phase One study area, and Areas of Potential Environmental Concern (APECs) associated with the Site. APECs and PCAs are defined in the O. Reg 153/04, as amended.

In completing the scope of work, EXP did not conduct any intrusive investigations, including sampling, analyses or monitoring.

EXP has confirmed neither the completeness nor the accuracy of any of the records that were obtained or any of the statements made by others.

EXP personnel who conducted assessment work for this project included Mr. Tyler McKay, Ms. Kate Miles, and Ms. Amanda Catenaro, P.Geo, QP<sub>ESA</sub>. An outline of their qualifications is provided in Appendix C.

## 4 Record Review

### 4.1 General

#### 4.1.1 Phase One Study Area Determination

The Phase One Study Area consists of properties located within a 250 metres radius from the Site boundaries, partially or in whole. A closed waste disposal facility (4<sup>th</sup> Line Landfill) is located approximately 650 metres south of the Site. Given the large size and years of operation (over 20 years) associated with this landfill, it has been included inside of the Phase One Study. The Site and surrounding properties within the Phase One ESA study area have been developed for community and institutional purposes to the south, and community and agricultural/vacant land in the remaining directions. The Phase One Study Area and a Surrounding Land Use Plan are shown on Figure 2.

#### 4.1.2 First Developed Use Determination

Based on our review of the aerial photographs, ERIS report, municipal records and chain of title, the Site has never been developed, and has historically been vacant since prior to 1954.

A more detailed discussion of the Site history based on the available documentation is provided below.

#### 4.1.3 Fire Insurance Plans (FIPs)

A search of the Catalogue of Canadian Fire Insurance Plans 1875 – 1975 (Catalogue) was conducted by Opta Information Intelligence (Opta) to determine if Fire Insurance Plans (FIPs) for the Site existed. Based on a review of the Catalogue, no FIP or insurance reports were available for the Site or Phase One Study Area.

#### 4.1.4 Insurance Reports

A search of the Insurance Reports was conducted by Opta Information Intelligence (Opta) to determine if Insurance Reports for the Site existed. Based on a review of the Catalogue, no insurance reports were available for the Site or Phase One Study Area.

#### 4.1.5 Chain of Title

The search for the historic chain of titles that comprise of the Site was completed by Dominic Bertucci, an independent title searcher.

The search identified that the Site consists of the following PIN: 24929-6891 (LT).

Based on the information provided in the chain of titles, the lands were crown land until 1809 at the earliest. The following summary is provided since 1809:

- 1809 to 1989 – owned by several individuals
- 1989 to 2012 – Dorham Holdings Inc.
- 2012 to present – Burnhamthorpe/Oakville Holdings Inc.

The completed chain of title is provided in Appendix D.

#### 4.1.6 Environmental Reports

No previous environmental reports were available for review at the time of this Phase One ESA.

## 4.2 Environmental Source Information

### 4.2.1 Federal and Provincial Database Search

A search of provincial, federal and private environmental databases for records pertaining to the Site and properties within the Phase One Study Area was completed by Environmental Risk Information Services (ERIS) on October 20, 2023. EXP has confirmed neither the completeness nor the accuracy of other records that were provided. A copy of the ERIS report is provided in Appendix E.

No relevant environmental listings were found for the Site.

A summary of the significant findings is provided below:

Location	Proximity to Site	Summary	Database	Associated PCA(s)
382 Burnhamthorpe Road West	65 m Southeast	An RSC (No. 50311) was filed on behalf of Sherborne Lodge Developments on April 15, 2009 based on a Phase One ESA. The RSC was filed for current agricultural/other use for proposed residential use.	RSC	n/a – as the RSC was filed based on a Phase One ESA only.
528 Burnhamthorpe Road West	160 m Southwest	King's Christian Collegiate was registered as a waste generator of inorganic laboratory chemicals, waste oils & lubricants, paint/pigment/coating residues, alkaline wastes – other metals, and organic laboratory chemicals from 2009 to 2022	GEN	n/a - Given the nature of this property as a secondary school, large amounts of generated wastes are not anticipated and this is not considered a PCA.
4 <sup>th</sup> Line Landfill	650 m South	The Regional Municipality of Halton was registered as a waste generator of Steel Making Residues, Inorganic Tannery Wastes, Petroleum Distillates and/or Landfill Leaches from 1986 to 2015  In 2003, approximately 30m <sup>3</sup> of leachate was spilled from the landfill.	GEN, SPL	PCA#58

Databases:

GEN – Ontario Regulation 347 Waste Generators Summary

RSC – Record of Site Condition

SPL – Ontario Spills

### 4.2.2 Municipal Records

#### 4.2.2.1 Municipal Directories

The available City Directories between 1965 and 2001 were reviewed by ERIS in order to identify the occupancy history of the Site, and properties within the Phase One Study Area. The search results were reviewed by EXP in order to identify and determine any identify historical tenants of the Phase One Study Area that are associated with a PCA as defined in Table 2 of Schedule D. Given that the Site has on municipal address, no listings were found. Details for the Phase One Study Area are listed in the table below:

**Table 4.2.2a: Site Street Directory Summary**

Address	Tenant	Years of occupancy	Associated PCA(s)
<b>Surrounding Properties</b>			
382 Burnhamthorpe Road West	4 Comm Integrated Technologies All Care Landscape Sherborne Lodge Development Inc. Havencrest Riding Academy	2001 2001 2012 2017	None – these are likely land owners given that the property has been vacant or used as rural residential.
501 Burnhamthorpe Road West	All Care Landscape	2012, 2017	None – this is likely a small home business given that the property is occupied by a single family residence.
528 Burnhamthorpe Road West	Chartwell at Kings King's Christian Collegiate	2012 2012, 2017, 2021	None – this property is being used for institutional purposes as a school.

The full city directory search is provided in Appendix F.

## 4.2.3 Ontario Ministry of the Environment Records

### 4.2.3.1 Ministry of the Environment, Conservation and Parks (MECP)

Since the Site is not assigned a municipal address, a request for information was not submitted to the Ontario Ministry of the Environment, Conservation and Parks (MECP) Freedom of Information, Protection of Privacy Office.

### 4.2.3.2 Ministry of the Environment and Climate Change Databases

The ERIS report summarized in the Federal and Provincial Database Search section of the report included a summary of MECP databases (see section 4.2.1). The databases include the following: Environmental Bill of Rights (EBR), Brownfields Environmental Site Registry, Hazardous Waste Information Network (HWIN) and Waste Disposal Sites.

Based on the ERIS report, a closed waste disposal facility (4<sup>th</sup> Line Landfill) is located approximately 650 metres south of the Site. Given the large size and years of operation (over 20 years) associated with this landfill, it has been included inside of the Phase One Study Area.

## 4.2.4 Technical Standards and Safety Authority

A request was made to the TSSA by email on October 24, 2023, for information regarding fuel storage at the adjacent properties.

A written response for the TSSA was received on October 24, 2023. According to a search of their database, no records were found for the Site or for the surrounding properties within the Phase One Study Area.

A copy of the e-mail correspondence with the TSSA is provided in Appendix G.

## 4.2.5 Record of Site Condition

A Record of Site Condition (RSC) summarizes the environmental conditions of a property as determined by a qualified person (QP) by conducting an Ontario Reg. 153/04 compliance Phase One ESA, and where necessary, a Reg. 153 compliant Phase Two ESA, confirmatory sampling and risk assessment. Upon completion of the necessary environmental Site assessments, an RSC for an assessed property can be filed with the MECP and added to the Environmental Brownfields Site Registry database. This online, publicly available database can be searched to identify properties which may have potential environmental concerns.

Based on a search of the Environmental Brownfields Site Registry database and ERIS Report, the Site was not listed with an RSC.

One RSC was filed within the Phase One Study Area. Details are as follows:



- An RSC (No. 50311) was filed on behalf of Sherborne Lodge Developments on April 15, 2009 based on a Phase One ESA. No PCAs were identified as part of the completion of the RSC. The RSC was filed for current agricultural/other use for proposed residential use.

## 4.3 Physical Setting Sources

### 4.3.1 Aerial Photographs

Aerial photographs were obtained in order to review the development and land use history of the Site, as well as to the land in the immediate vicinity of the Site. The aerial photographs were obtained from National Aerial Photo Library and Oakville GIS Maps online.

The development and land use history of the Site and adjacent properties as depicted on the reviewed aerial photography is summarized in the table below. Copies of the aerial photographs are included in Appendix H.

Aerial Photography Year	Observations
1954	<ul style="list-style-type: none"> <li>• The Site is vacant.</li> <li>• The majority of the surrounding properties appear to be vacant land.</li> <li>• A roadway (Burnhamthorpe Road West) runs east-west, located south adjacent to the Site.</li> <li>• A waterbody (previously called East Oakville Creek, presently named East Sixteen Mile Creek) is located 385 m north of the Site</li> </ul>
1974	<ul style="list-style-type: none"> <li>• The Site appears similar to the 1954 aerial photograph.</li> </ul>
1995	<ul style="list-style-type: none"> <li>• The Site appears similar to the 1974 aerial photograph.</li> <li>• Rural residential properties have been constructed at 322 Halton Regional Rd, to the south, and an institutional building (assumed to be Kings Christian College) has been constructed at 528 Burnhamthorpe Rd West, to the southwest.</li> </ul>
2012	<ul style="list-style-type: none"> <li>• The Site appears similar to the 1995 aerial photograph.</li> <li>• Neyagawa Boulevard has been constructed west adjacent to the Site.</li> <li>• Highway 407 has been constructed to the north, with an on-ramp located approximately 50m to the north. The roadways constructed adjacent to the Site likely undergo salting and de-icing activities for the purposes of keeping vehicular traffic and pedestrians safe. This is identified as a PCA (#N/A – Application of De-icing Salts).</li> </ul>
2019	<ul style="list-style-type: none"> <li>• The Site appears similar to the 2012 aerial photograph.</li> <li>• A residential subdivision has been constructed to the south of 528 Burnhamthorpe Road West. A parkland, appearing to be associated with the nearby school at this property, is located approximately 90 m to the southwest.</li> </ul>
2023	<ul style="list-style-type: none"> <li>• No significant changes were noted between the 2019 and 2023 aerial photographs.</li> </ul>

### 4.3.2 Topography, Hydrology and Geology

The following physiographic, geological and soil maps were reviewed:

- "Toporama"; Natural Resources Canada. Map 30M11. Scale 1:15,000. 2008.

- Surficial Geology of Southern Ontario - geology\_II.shp [computer file], Ontario: Ontario Geological Survey, 2000.
- Bedrock Geology of Ontario - geology\_II.shp [computer file], Ontario: Ontario Geological Survey, 2000.

Based on the review of the above maps, the following information was obtained:

- The Site and surrounding areas are generally located within the South Slope.
- The geology of the Site and surrounding area is comprised of till moraines and till plains, which comprises of silty to clayey deposits.
- The bedrock in the general area consists of shale, limestone, dolostone, and siltstone belonging to the Queenston Formation, Georgian Bay, Blue Mountain and Billings Formations and Collingwood and Eastview Members.
- Based on the topographic map, the Site slopes gently towards the south in the southern portion and north in the northern portion of the Site. East Sixteen Mile Creek is located approximately 385 m north of the Site. Groundwater flow within the Phase One Study Area is anticipated to be towards the north to northwest.

#### 4.3.3 Fill Materials

Fill material is typically brought to a property as a base for buildings and pavement areas. Fill can also be used to re-grade a property, and to backfill excavations.

Given that the Site has never been developed and does not appear to have been disturbed, fill is not anticipated to be present. Furthermore, the Oak Ridges Water Mapping Tool (<https://maps.oakridgeswater.ca>), which lists surficial deposits within Ontario, does not show any man-made or fill materials located on-Site.

#### 4.3.4 Areas of Natural Significance

Based on the review of available resources from the Ministry of Natural Resources and Forestry website on October 24, 2023, no areas of natural significance were identified at the Site or within 30 m of the Site. A natural heritage system is located on the northwest side of Highway 407, approximately 125 metres to the northwest.

#### 4.3.5 Well Records

##### 4.3.5.1 Water Wells

A search of the water well database was conducted by ERIS of the Site and surrounding Phase One Study Area and Ontario Well Records Database to identify water wells within the Phase One Study Area.

Based on the ERIS database records and Ontario Well Records, no wells were identified on-Site and three (3) wells were installed on properties within the Phase One Study Area. Of these records, one (1) well was listed as abandoned, one (1) well was listed for potable domestic use, and one (1) well had no listed use. Given that Halton region receives its water from both Lake Ontario and groundwater sources, and because of the nearby potable well, potable groundwater conditions are applicable to the Site.

The review of the off-Site well records did not provide any additional information of environmental significance for the purposes of this Phase One ESA.

##### 4.3.5.2 Oil, Gas, and Salt Wells

A search of the Oil, Gas & Salt Resources Library (2014) was completed by ERIS. According to the ERIS search, no oil, gas or salt wells are located on-Site and or within the Phase One Study Area.

## 4.4 Site Operating Records

In general, a request is usually made to the property representative for copies of any operating records pertaining to the environmental conditions at the Site. Records would include: regulatory permits; Material Safety Data Sheets (MSDS) for all chemicals that were handled on-Site; underground utility drawings; inventories of chemicals, chemical usage, and chemical storage areas; inventory of aboveground storage tanks (ASTs) and underground storage tanks (USTs); environmental monitoring data; correspondence pertaining to an order or request by the MECP or TSSA; waste management records; process, production, and maintenance documents; records of spills and records of discharges of chemicals; emergency response and contingency plans, including spill prevention and contingency plans; environmental audit reports; and Site plans of the facility showing areas of production and manufacturing.

There were no records of environmental significance available for review at the time of this Phase One ESA.

## 5 Interviews

Interviews were conducted by EXP staff with the individuals identified to be the most knowledgeable with respect to both the current and historical Site uses. The interviews were conducted in order to obtain information to assist in identifying details of potentially contaminating activities, potential contaminant pathways in, on, or below the Site, and areas of potential environmental concern. Any information provided during the interviews is presented alongside information from the Site reconnaissance in Section 6.

An interview was conducted with the Assistant Property Manager, Ana Melo, via e-mail on November 3, 2023. Ana Melo has been familiar with the site for nearly 13 years. The interview indicated the following environmental information for the Site:

- The Site has always been vacant or potentially used for agricultural purposes and is proposed to be redeveloped for residential purposes.
- They were not aware of any fires at the Site.
- They are not aware of any current or historical aboveground or underground storage tanks, landfilling activities, presence of fill materials or other environmental concerns at the conveyance lands (i.e. the Site).

## 6 Site Reconnaissance

### 6.1 General Requirements

The Phase One Site reconnaissance was conducted on November 3, 2023, between 9:00 am and 12:00 pm by Mr. Tyler McKay and under the supervision of Ms. Amanda Catenaro, P.Geo., QP<sub>ESA</sub>, a Qualified Person, as defined by O.Reg. 153/04, as amended. On the day of the Site reconnaissance, the weather was clear with a temperature of 8°C.

The Site and the adjoining properties were observed from the Site and/or publicly accessible areas. Photographs documenting the Site visit are included in Appendix I.

### 6.2 Specific Observations at Phase One ESA Property

#### 6.2.1 Site Description and Buildings

The Site is located at the north side of Neyagawa Boulevard, between Burnhamthorpe Road West and Highway 407, in Oakville Ontario. The Site is irregular in shape and is currently vacant with no structures. During the investigation soy bean crops were observed across the entirety of the Site. Given that it is unknown how long these crops have been present on-Site and whether pesticide has ever been applied to the crops, this was identified as a PCA [PCA 5 (PCA ID #40 - Pesticides (including Herbicides, Fungicides and Anti-Fouling Agents))].

#### 6.2.2 Heating and Cooling Systems

Given that Site is currently vacant, no cooling or heating systems are anticipated to be present.

#### 6.2.3 Site Utilities and Services

The utilities and services were identified at the Site based on information provided in environmental records, and relevant utility infrastructure observed during the site reconnaissance. The Site utilities are summarized in the table below.

Utility	Source	Location	Site Entry
Natural Gas	Enbridge Gas	Underground	Unknown. Given that the Site is vacant, this utility is not anticipated to be present on-Site.
Sanitary Sewer	Town of Oakville	Underground	Manholes were observed along Neyagawa Boulevard and Burnhamthorpe Road West. Given that the Site is vacant, this utility is not anticipated to be present on-Site.
Storm Sewer	Town of Oakville	Underground	Catch basins were observed along Neyagawa Boulevard and Burnhamthorpe Road West. Given that the Site is vacant, this utility is not anticipated to be present on-Site.
Water	Halton Region	Underground	Unknown Given that the Site is vacant, this utility is not anticipated to be present on-Site.
Electricity	Hydro-electric	Overhead	Overhead hydro wires were observed along Neyagawa Boulevard and Burnhamthorpe Road West. Given that

Utility	Source	Location	Site Entry
			the Site is vacant, this utility is not anticipated to be present on-Site.
Telecommunications	Bell Canada	Underground	Unknown Given that the Site is vacant, this utility is not anticipated to be present on-Site.

#### 6.2.4 Sewage and Wastewater Disposal

No certificates of approval for storm/sanitary sewer discharge were reported for the Site. At the time of the site reconnaissance, the catch basins and manholes for the storm and sanitary sewer were observed along Neyagawa Boulevard and Burnhamthorpe Road West.

#### 6.2.5 Potable Water Sources

As the Site is vacant, it is not serviced by any water utilities at this time. Given that Halton region receives its water from both Lake Ontario and groundwater sources, and because of the nearby potable well, potable groundwater conditions are applicable to the Site.

#### 6.2.6 Abandoned and Existing Wells

No wells were observed during the Site visit.

#### 6.2.7 Site Production and Manufacturing

As the Site is currently vacant, no production or manufacturing activities were observed.

#### 6.2.8 Drains, Pits and Sumps

No drains or pits were observed during the Site visit.

#### 6.2.9 Storage Tanks

No above-storage tank (AST) and/or underground storage tank (UST) were observed on-Site at the time of the inspection.

#### 6.2.10 Water Wells

No potable water wells were observed at the time of the Site visit.

#### 6.2.11 Site Housekeeping

The Site was observed to be generally well maintained. No significant amounts of debris or refuse were noted during the Site reconnaissance. No issues were identified that would be associated with a PCA.

#### 6.2.12 Chemical Storage and Handling

No chemical storage or evidence of handling was observed at the time of the Site visit.

#### 6.2.13 Areas of Stained Soil, Pavement or Stressed Vegetation

No areas of significant staining of the soil or pavement were observed during the Site visit.

#### **6.2.14 Fill and Debris**

Fill material is typically brought to a property as a base for buildings and pavement areas. Fill can also be used to re-grade a property and to backfill excavations.

Given that the Site has never been developed and does not appear to have been disturbed, fill is not anticipated to be present. Furthermore, the Oak Ridges Water Mapping Tool (<https://maps.oakridgeswater.ca>), which lists surficial deposits within Ontario, does not show any man-made of fill materials located on-Site.

#### **6.2.15 Air Emissions**

Air emissions in Ontario are regulated under the Environmental Protection Act (EPA) and its Regulations (O. Reg. 419/05, O. Reg. 245/11, O. Reg. 1/17). Owners and operators of activities that may discharge a contaminant into the natural environment must seek permissions from the Ministry of Environment, Conservation and Parks (MECP) to carry out these activities. As of October 31, 2011, amendments to the EPA resulted in a two-path environmental approval process, the Environmental Compliance Approval (ECA) and Environmental Activity and Sector Registry (EASR). The EASR allows businesses to register certain activities with the ministry, rather than apply for approvals. The EASR is for common systems and processes, initially for heating systems, standby power systems and automotive refinishing, to which preset rules of operation can be applied. Effective January 3, 2017 additional activities were allowed through the EASR process based on the facility's North American Industry Classification System (NAICS) code but required full assessment for compliance of emissions under O. Reg. 419/05. Unless explicitly exempted, most industrial processes or modification to industrial processes and equipment require an ECA, formerly a Certificate of Approval (Air and Noise).

Given that the Site is currently vacant and has never been developed, air emission are not anticipated. Furthermore, no ECA's have been registered at the Site.

#### **6.2.16 Polychlorinated Biphenyls (PCBs)**

The manufacture of PCBs in North America was prohibited under the Toxic Substances Control Act (1977). Their use as a constituent of new products manufactured in or imported into Canada was prohibited by regulations in 1977 and 1980. As such, sites developed or significantly renovated after 1980 are unlikely to have PCB-containing equipment on the Site. Potential equipment, which could contain PCBs include fluorescent mercury and sodium vapour light ballasts, oil filled capacitors and transformers. Any electrical equipment containing PCBs must be disposed in accordance with Ontario Regulation 362 when it is removed from service. Ongoing operation of equipment containing PCBs is permissible.

A review of the Site was conducted to evaluate the potential presence of PCB-containing equipment in use or stored at the Site.

No suspected PCB containing equipment was observed on the Site at the time of the visit.

#### **6.2.17 Mould**

Mould is found in the natural environment and is required for the breakdown of plant debris such as leaves and wood. Mould spores are found in the air in both the indoor and outdoor environments. In order for mould to grow within a building, it requires a food source (i.e. gypsum wallboard, carpets, wallpaper, wood, etc.) and moist conditions. Mould can have an impact on human health depending on the species and concentration of the mould. Health effects can include allergies and mucous membrane irritation.

Currently there are no regulations governing mould; however, there are several guidelines addressing mould assessments and abatement. At the moment the industry standards include the Canadian Construction Association (CCA) document 82-2004 titled "Mould Guidelines for the Canadian Construction Industry" and the Environmental Abatement Council of Ontario (EACO) guidelines titled "EACO Mould Abatement Guidelines, Edition 2 (2010)".

It is important to note that the Ministry of Labour (MOL) governs protecting workers under the Occupational Health and Safety Act, which states that employers are required to take every precaution reasonable to protect their workers. This includes protecting workers from mould within workplace buildings.

As there are no building located on-Site, no mould was observed.

### 6.3 Enhanced Investigation Property Observations

An Enhanced Investigation Property is “(i) a property used, or has ever been used, in whole or part, for an industrial purpose, or (ii) a commercial property used as a garage, a bulk liquid dispensing facility, including a gasoline outlet or for the operation of dry-cleaning equipment” (O.Reg. 153/04).

Based on the information reviewed on the historical use of the Site, the Site is not classified as an Enhanced Investigation Property.

### 6.4 Adjacent and Surrounding Properties

A visual reconnaissance of the adjacent properties, and properties within the Phase One Study Area was conducted from publicly accessible areas to identify the occupants; and document any current PCAs that may be contributing to an APEC at the Site.

The table below indicates the land usage immediately surrounding the Site:

Cardinal Direction	Address	Neighbouring Land Use	Identified PCAs
North	Highway 407, 4278 Fourth Line, Oakville	Community Use (highway 407 on ramp, east and westbound roadways) Parkland Use (Glenorchy Conservation Area)	The highway 407 and associated ramps likely undergo salting and de-icing activities for the purposes of keeping vehicular traffic and pedestrians safe. This is identified as a PCA (#N/A – Salting and De- icing).
West	Neyagawa Boulevard and northwest corner of Burnhamthorpe Road West and Neyagawa Boulevard	Community Use (Neyagawa Boulevard) Agricultural and/or Other Use (vacant land)	Neyagawa Boulevard likely undergoes salting and de-icing activities for the purposes of keeping vehicular traffic and pedestrians safe. This is identified as a PCA (#N/A – Salting and De- icing).
East	322 to 340 Burnhamthorpe Rd West	Agricultural and/or other use (vacant land) and Community Use (Burnhamthorpe Road West)	Burnhamthorpe Road West likely undergoes salting and de-icing activities for the purposes of keeping vehicular traffic and pedestrians safe. This is identified as a PCA (#N/A – Salting and De- icing).
South (20 m south beyond Watson Street West)	528 Burnhamthorpe Road West, Settlers Road West, Terrace	Community Use (Intersection of Neyagawa Blvd and Burnhamthorpe Road West), Institutional Use (secondary school), Residential Use	None



Cardinal Direction	Address	Neighbouring Land Use	Identified PCAs
	Way, Stream Crescent		

Based on the visual reconnaissance of adjacent and surrounding properties within the Phase One Study Area, the following surrounding properties were identified as having operations that contribute towards a PCA as defined in Table 2 of Schedule D:

- Highway 407, Neyagawa Boulevard, and Burnhamthorpe Road West likely undergo salting and de-icing activities for the purposes of keeping vehicular traffic and pedestrians safe. This is identified as a PCA (#N/A – Salting and De-icing).

## 6.5 Written Description of Investigation

A reconnaissance of the Site was conducted by EXP to examine the exterior and interior of all on-Site buildings and structures (if any), and to examine the exterior portions of the Site. Mechanical equipment (including heating and cooling systems), if any, were documented and characterized, as was any evidence of USTs and ASTs. The exterior portions of the Site were examined for evidence of utilities and related infrastructure; water wells; Site drainage and related infrastructure; stained areas; stressed vegetation; and evidence of fill material.

The reconnaissance of the Site included an examination of all properties within the Phase One Study Area from public access ways to document and characterize PCAs, water bodies and areas of natural significance.

## 7 Review and Evaluation of Information

### 7.1 Current and Past Uses

Based on our review of the inspection reports, previous environmental report and aerial photographs, the Site has never been developed and has remained vacant since prior to 1954.

Currently, the majority of the Site is occupied by low brush and vegetation. No buildings or structures are located on-Site. The current and past ownership of the Site is summarized in Table II in the Appendices.

### 7.2 Potentially Contaminating Activities (PCAs)

A list of all the PCAs identified at the Site and within the Phase One Study Area are listed in the table below. They are also listed in the Conceptual Site Model (CSM) in Appendix J and shown on Figure 2:

PCA Identifier	Address	Location of Activity (in relation to Site) <sup>(1)</sup>	Potentially Contaminating Activity (PCA) <sup>(2)</sup>	Approximate timeline that PCA occurred	Contributes to APEC (Yes or No)?
<b>Surrounding Properties (Off-Site PCAs)</b>					
1	Neyagawa Boulevard	West Adjacent	PCA#N/A – Salting and De-icing	Based on the Site walkover, Neyagawa Boulevard is located adjacent to the Site and likely undergoes salting and de-icing during winter months for the purposes of keeping vehicular traffic and/or pedestrians safe.	Yes, based on the close proximity to the Site.
2	Highway 407	Northwest Adjacent	PCA#N/A – Salting and De-icing	Based on the Site walkover, Neyagawa Boulevard is located adjacent to the Site and likely undergoes salting and de-icing during winter months for the purposes of keeping vehicular traffic and/or pedestrians safe.	Yes, based on the close proximity to the Site.
3	Burnhamthorpe Road West	Southeast Adjacent	PCA#N/A – Salting and De-icing	Based on the Site walkover, Neyagawa Boulevard is located adjacent to the Site and likely undergoes salting and de-icing during winter	Yes, based on the close proximity to the Site.

PCA Identifier	Address	Location of Activity (in relation to Site) <sup>(1)</sup>	Potentially Contaminating Activity (PCA) <sup>(2)</sup>	Approximate timeline that PCA occurred	Contributes to APEC (Yes or No)?
				months for the purposes of keeping vehicular traffic and/or pedestrians safe.	
4	4 <sup>TH</sup> Line	650 m South	PCA #58 - Waste Disposal and Waste Management, including thermal treatment, landfilling and transfer of waste, other than use of biosoils as soil conditioners	The Regional Municipality of Halton was registered as a waste generator of Steel Making Residues, Inorganic Tannery Wastes, Petroleum Distillates and/or Landfill Leachates from 1986 to 2015.	Yes, given the large capacity, long operation (20 years) and upgradient location of the historical dump.
5	Entire Site	On-Site	#40 - Pesticides (including Herbicides, Fungicides and Anti-Fouling Agents) Manufacturing, Processing, Bulk Storage and Large-Scale Applications	As a conservative measure, it is assumed pesticides have been applied since the early 1900s to present.	Yes, given that it is located on-Site.

(1) Distances are approximate. Precise distances are not possible due to the age of some listings and the aggregation and/or loss of addresses.

(2) Potentially contaminating activity means a use or activity set out in Column A of Table 2 of Schedule D (O. Reg. 153/04, as amended) that is occurring or has occurred in a Phase One Study area.

### 7.3 Areas of Potential Environmental Concern (APECs)

Since the inferred groundwater flow direction is to the north to northwest, the properties within the Phase One Study Area north and northwest of the Site were considered to be hydraulically down-gradient of the Site; and, the properties to the northeast, east, southwest, and west of the Site were considered to be hydraulically trans-gradient to the Site.

The following PCAs were considered to contribute to an APEC:

- PCAs located on immediately adjacent properties (off-Site) or situated up-gradient to the Site with respect to the anticipated groundwater flow direction.

Area of Potential Environmental Concern (1)	Location of Area of Potential Environmental Concern on Site	Potentially Contaminating Activity (2)	Location of the PCA (On-Site/Off-Site)	Contaminants of Potential Concern (Soil)	Media of Concern Soil /Groundwater
APEC 1	Western portion of Site	(PCA 1) #NA - Application of De-icing Salts	Off-site	EC, SAR	Soil
APEC 2	Northwestern portion of Site	(PCA 2) #N/A - Application of De-icing Salts	Off-site	EC, SAR	Soil
APEC 3	Southern and Southwestern portion of Site	(PCA 3) #N/A – Application of De-icing Salts	Off-site	EC, SAR	Soil
APEC 3	Southern and Southwestern portion of Site	(PCA 4) #58 - Waste Disposal and Waste Management, including thermal treatment, landfilling and transfer of waste, other than use of biosoils as soil conditioners	Off-site	PHCs, BTEX, VOCs, PAHs, Metals, As, Sb, Se, HWS-B, Cr (VI), Hg, CN-	Groundwater
APEC 4	Entire Site	(PCA 5) #40 - Pesticides (including Herbicides, Fungicides and Anti-Fouling Agents) Manufacturing, Processing, Bulk Storage and Large-Scale Applications	On-site	OCPs	Soil and Groundwater

EC - Electrical Conductivity, SAR - Sodium adsorption Ratio, Na - Sodium, Cl - Chloride, PHCs - Petroleum Hydrocarbons, BTEX - Benzene, Toluene, Ethylbenzene, Toluene, VOC - Volatile Organic Compounds, PAHs - Polycyclic Aromatic Hydrocarbons, Metals – Includes barium, beryllium, boron (total), cadmium, chromium, cobalt, copper, lead, molybdenum, nickel, silver, thallium, uranium, vanadium, zinc; As – Arsenic; Sb – Antimony; Se – Selenium; HWS-B – Hot Water Soluble Boron; Cr(VI) – Hexavalent Chromium; Hg – Mercury; CN- - Free Cyanide; OCPs – Organochlorine Pesticides

- (1) Area of Potential Environmental Concern means the area on, in or under a phase one study area where one or more contaminants are potentially present, as determined through the PI ESA, including through (a) identification of past or present uses on, in or under the phase one property, and (b) identification of potentially contaminating activities.
- (2) Potentially contaminating activity means a use or activity set out in Column A of Table 2 of Schedule D (O.Reg.153/04, as amended) that is occurring or has occurred in a phase one Study area.

The APECs identified at the Site are summarized in the CSM (Appendix J) and on Figure 4.

## 8 Conclusions

### 8.1 Whether Phase Two ESA Required Before RSC Submitted

Based on the results and findings of the Phase One ESA, a Phase Two ESA is required to investigate the APECs identified on the Site (Section 7.3).

*Phase One Environmental Site Assessment  
Neyagawa Boulevard, Oakville, Ontario  
GTR-23012833-A0  
November 13, 2023*

## 9 Closure

The findings and conclusions of this report have been supervised and reviewed by the undersigned Qualified Person.

As QP<sub>ESA</sub>, I confirm that I have supervised the carrying out of this Phase One ESA, findings and conclusions of this report.

We trust this report is satisfactory for your purposes. Should you have any questions, please do not hesitate to contact this office.

Yours truly,

EXP Services Inc.



Kate Miles, P.Eng.  
Senior Environmental Scientist  
Environmental Services



Amanda Catenaro, P.Geo., QP<sub>ESA</sub>  
Senior Project Manager  
Environmental Services

## 10 References

- Occupational Health and Safety Act - Ministry of Labour (MOL)
- Toporama; Natural Resources Canada. Map 30M05. Scale 1:10,000. 2008.
- Quaternary Geology of Ontario - geology\_ll.shp [computer file], Ontario: Ontario Geological Survey, 2000.
- Bedrock Geology of Ontario - geology\_ll.shp [computer file], Ontario: Ontario Geological Survey, 2000.
- Waste Disposal Site Inventory. Waste Management Branch Ontario Ministry of the Environment, June 1991.
- Ontario Inventory of PCB Storage Sites. Ontario Ministry of the Environment, 1993- 2003-2004.
- Catalogue of Canadian Fire Insurance Plans 1875 – 1975
- Ontario Ministry of the Environment, Brownfields Registry website ([www.ene.gov.on.ca/environet/BESR/index.htm](http://www.ene.gov.on.ca/environet/BESR/index.htm))
- Ontario Ministry of the Environment, Environmental Registry website ([www.ene.gov.on.ca/envision/env\\_reg/ebr/english/index.htm](http://www.ene.gov.on.ca/envision/env_reg/ebr/english/index.htm))
- Ontario Ministry of Natural Resources, Natural Heritage website ([www.mnr.gov.on.ca/MNR/nhic/areas.cfm](http://www.mnr.gov.on.ca/MNR/nhic/areas.cfm))
- Ontario Regulation 153/04. Records of Site Condition. Environmental Protection Act. 2021.
- McGill Digital Library website (<https://digital.library.mcgill.ca/countyatlas/searchmapframes.php>)

EXP Services Inc.

*Phase One Environmental Site Assessment  
Neyagawa Boulevard, Oakville, Ontario  
GTR-23012833-A0  
November 13, 2023*

## Figures



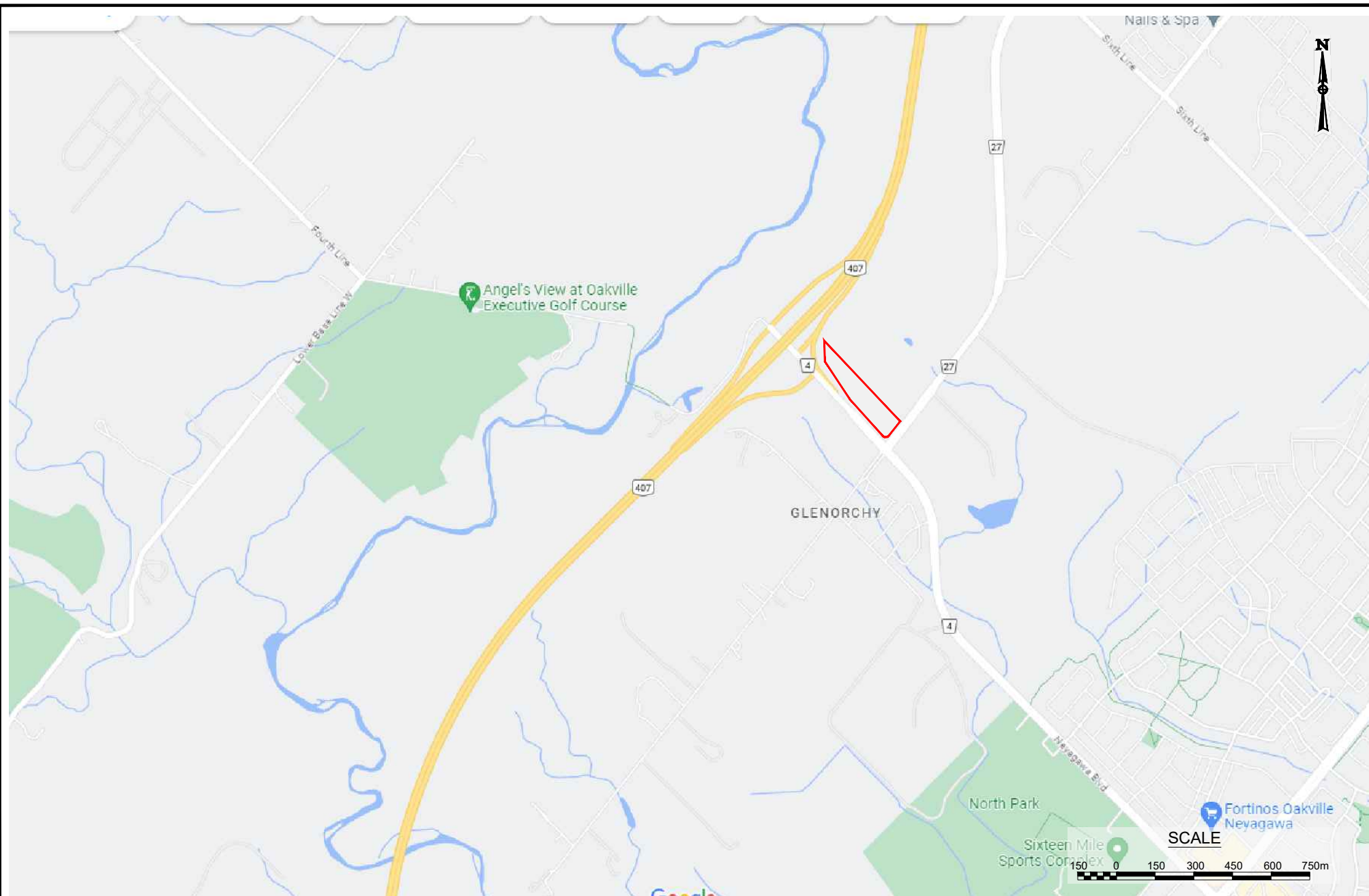

exp Services Inc.

t: +1.905.793.9800 | f: +1.905.793.0641

1595 Clark Boulevard

Brampton, ON L6T 4V1

Canada

www.exp.com



• BUILDINGS • EARTH & ENVIRONMENT • ENERGY •

• INDUSTRIAL • INFRASTRUCTURE • SUSTAINABILITY •

LEGEND:

APPROXIMATE SITE BOUNDARY

SCALE

500

0

50

100

150 m

TITLE AND LOCATION:

SITE LOCATION PLAN

NEYAGAWA BOULEVARD,

OAKVILLE, ONTARIO

PROJECT NO.:	DWN.:
GTR-23012833-A0	K.G.
SCALE:	CK:
AS NOTED	A.C.
DATE:	FIG. NO.:
OCTOBER 2023	1



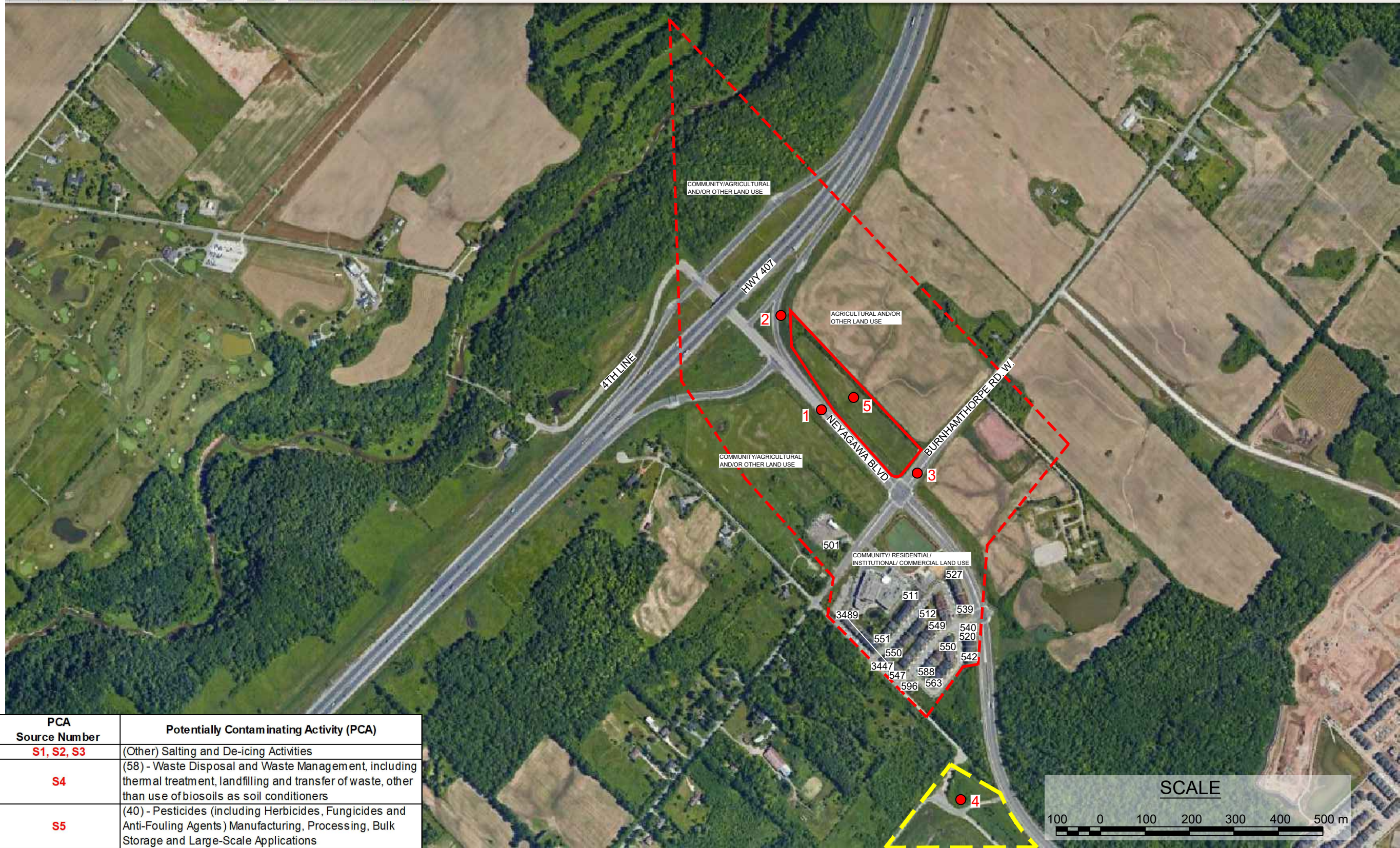

PCA Source Number	Potentially Contaminating Activity (PCA)
S1, S2, S3	(Other) Salting and De-icing Activities
S4	(58) - Waste Disposal and Waste Management, including thermal treatment, landfilling and transfer of waste, other than use of biosoils as soil conditioners
S5	(40) - Pesticides (including Herbicides, Fungicides and Anti-Fouling Agents) Manufacturing, Processing, Bulk Storage and Large-Scale Applications

exp Services Inc.

T: +1.905.793.9800 | F: +1.905.793.0641

1595 Clark Boulevard

Brampton, ON L6T 4V1

Canada

www.exp.com

BUILDINGS

EARTH & ENVIRONMENT

ENERGY

INDUSTRIAL

INFRASTRUCTURE

SUSTAINABILITY

LEGEND:

—

 APPROXIMATE SITE BOUNDARY

---

 PHASE ONE STUDY AREA

—

 PCA CONTRIBUTING TO APEC

—

 PCA OF *DE MINIMIS* CONCERN

APEC - AREAS OF POTENTIAL ENVIRONMENTAL CONCERN

PCA - POTENTIALLY CONTAMINATING ACTIVITY

(28) - INDICATES ITEM NUMBER OF O. REG. 153/04 SCHEDULE D, TABLE 2

---

 LOCATIONS OUTSIDE 250M INCLUDED IN PHASE ONE STUDY AREA

TITLE AND LOCATION:

PHASE ONE STUDY AREA, SURROUNDING LAND USE AND POTENTIALLY CONTAMINATING ACTIVITIES

NEYAGAWA BOULEVARD, OAKVILLE, ONTARIO

JOB NO.:

GTR-22017294-B0

DRAWN BY:

K.G.

SCALE:

AS NOTED

CHECKED BY:

A.C.

DATE:

OCTOBER 2023

FIG NO.:

2

I:\expdata\BIRM\GTR-22012833-A0\60\_Execution\65 Drawings\GTR-22012833-A0.dwg





exp Services Inc.

t: +1.905.793.9800 | f: +1.905.793.0641

1595 Clark Boulevard

Brampton, ON L6T 4V1

Canada

www.exp.com



• BUILDINGS • EARTH & ENVIRONMENT • ENERGY •

• INDUSTRIAL • INFRASTRUCTURE • SUSTAINABILITY •

LEGEND:

APPROXIMATE SITE BOUNDARY

TEST HOLE WITH MONITORING WELL  
(OTHERS, UNKNOWN)

TITLE AND LOCATION:

SITE PLAN

NEYAGAWA BOULEVARD,

OAKVILLE, ONTARIO

PROJECT NO.:	DWN.:
GTR-23012833-A0	K.G.
SCALE:	CK:
AS NOTED	A.C.
DATE:	FIG. NO.:
OCTOBER 2023	3





APEC	PCA Source Number	Potentially Contaminating Activity (PCA)
A1	S1	(Other) Salting and De-icing Activities
A2	S2	(Other) Salting and De-icing Activities
A3	S3	(Other) Salting and De-icing Activities
A4	S4	(58) - Waste Disposal and Waste Management, including thermal treatment, landfilling and transfer of waste, other than use of biosoils as soil conditioners
A5	S5	(40) - Pesticides (including Herbicides, Fungicides and Anti-Fouling Agents) Manufacturing, Processing, Bulk Storage and Large-Scale Applications

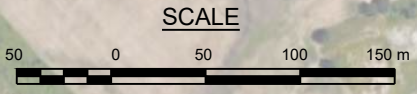

**exp** Services Inc.

t: +1.905.793.9800 | f: +1.905.793.0641

1595 Clark Boulevard

Brampton, ON L6T 4V1

Canada

[www.exp.com](http://www.exp.com)

• BUILDINGS • EARTH & ENVIRONMENT • ENERGY •

• INDUSTRIAL • INFRASTRUCTURE • SUSTAINABILITY •

LEGEND:

— APPROXIMATE SITE BOUNDARY

APEC - AREAS OF POTENTIAL ENVIRONMENTAL CONCERN

PCA - POTENTIALLY CONTAMINATING ACTIVITY

(28) - INDICATES ITEM NUMBER OF O. REG. 153/04 SCHEDULE D, TABLE 2

TITLE AND LOCATION:

AREAS OF POTENTIAL ENVIRONMENTAL CONCERN

NEYAGAWA BOULEVARD,

OAKVILLE, ONTARIO

PROJECT NO.:	GTR-23012833-A0	DWN.:	K.G.
SCALE:	AS NOTED	CK:	A.C.
DATE:	OCTOBER 2023	FIG. NO.:	4

EXP Services Inc.

*Phase One Environmental Site Assessment  
Neyagawa Boulevard, Oakville, Ontario  
GTR-23012833-A0  
November 13, 2023*

## Tables

TABLE I

## SITE ENVIRONMENTAL SETTING DATA

Neyagawa Boulevard, Oakville, Ontario

### NATIVE SOIL AND BEDROCK

Type: Native silty clay to clayey silt  
 Hydraulic Conductivity: Unknown  
 Percent Sand: Unknown  
 Depth to Bedrock: 20 mbgs  
 Bedrock Type: Queenston Formation, Georgian Bay Formation, Blue Mountain Formation, Billings Formation, Collingwood Member and Eastview Member consisting of shale, limestone, dolostone and siltstone

### GROUND WATER

Depth to Water Table: Approximately 3 to 7 m  
 Estimated or Measured: Estimated (Oak Ridges Moraine Water Table Map)  
 Direction of Flow: North/Northwest  
 Estimated or Measured: Estimated (Oak Ridges Moraine Water Table Map)

### POTABLE WATER AND SEWERS

Potable Water Source: Halton Region  
 Municipal Water Source: Lake Ontario and Groundwater  
 Distance to Nearest Municipal Water Well: n/a  
 Distance to Nearest Private Water Well: 100 m  
 Sanitary Sewage System: Town of Oakville  
 Storm Water System: Town of Oakville

### SURFACE WATER

Name of Nearest Water Body: East Sixteen Mile Creek  
 Distance from Site: 385 m North  
 Elevation Drop from Site: 20 m  
 Direct Drainage from Site: no

EXP Services Inc.

GTR-23012833-A0

TABLE II

## TABLE OF CURRENT AND PAST USES OF THE PHASE ONE PROPERTY

(Refer to clause 16(2)(b), Schedule D, O.Reg. 153/04)  
Neyagawa Boulevard, Oakville, Ontario

Year	Name of Owner	Description of Property Use	Property Use	Other Observations from Aerial Photographs, Fire Insurance Plans, Etc.
Prior to October 31, 1809	Crown	Vacant land	Agriculture or Other Use	Based on the aerial photographs, the site was vacant.
October 31, 1809 to June 9, 1820	Jacob Huffman			
June 9, 1820 to June 9, 1820	James Finch			
June 9, 1820 to March 23, 1822	George Marvin			
March 23, 1822 to September 7, 1833	Samuel Finch			
September 7, 1833 to March 9, 1835	Thomas Fitzgerald			
March 9, 1835 to March 13, 1844	Newton Bosworth			
March 13, 1844 to August 22, 1845	Andrew Biggar			
August 22, 1845 to April 11, 1856	John Askin			
April 11, 1856 to February 7, 1863	Francis Campell			
February 7, 1863 to August 27, 1904	John Askin			
August 27, 1904 to December 5, 1909	Frank Askin			
December 5, 1909 to October 28, 1926	William John Johnston			
October 28, 1926 to December 12, 1951	Albert Hubert Johnston			
December 12, 1951 to July 4, 1989	Jean Arlene Wright			
July 4, 1989 to July 21, 2012	Dorham Holdings Inc.			
July 21, 2012 to present	Burnhamthorpe/Oakville Holdings Inc.			

EXP Services Inc.

GTR-23012833-A0

*Notes:*

1 - for each owner, specify one of the following types of property use (as defined in O.Reg. 153/04) that applies:

- Agriculture or other use
- Commercial use
- Community use
- Industrial use
- Institutional use
- Parkland use
- Residential use

2 - when submitting a record of site condition for filing, a copy of this table must be attached

**\*\*Cette publication hautement spécialisée n'est disponible qu'en anglais en vertu du règlement 671/92, qui en exempte l'application de la Loi sur les services en français. Pour obtenir de l'aide en français, veuillez communiquer avec le ministère de l'Environnement au 1-800-461-6290**

EXP Services Inc.

*Phase One Environmental Site Assessment  
Neyagawa Boulevard, Oakville, Ontario  
GTR-23012833-A0  
November 13, 2023*

## Appendix A – Limitations of Use





## LIMITATIONS AND USE OF REPORT

### BASIS OF REPORT

The Report is based on site conditions known or inferred by the investigation undertaken as of the date of the Report. Should changes occur which potentially impact the condition of the site the recommendations of EXP may require re-evaluation. Where special concerns exist, or the Client has special considerations or requirements, these should be disclosed to EXP to allow for additional or special investigations to be undertaken not otherwise within the scope of investigation conducted for the purpose of the Report.

Where applicable, recommended field services are the minimum necessary to ascertain that construction is being carried out in general conformity with building code guidelines, generally accepted practices and EXP's recommendations. Any reduction in the level of services recommended will result in EXP providing qualified opinions regarding the adequacy of the work. EXP can assist design professionals or contractors retained by the Client to review applicable plans, drawings, and specifications as they relate to the Report or to conduct field reviews during construction.

### RELIANCE ON INFORMATION PROVIDED

The evaluation and conclusions contained in the Report are based on conditions in evidence at the time of site inspections and information provided to EXP by the Client and others. The Report has been prepared for the specific site, development, building, design or building assessment objectives and purpose as communicated by the Client. EXP has relied in good faith upon such representations, information and instructions and accepts no responsibility for any deficiency, misstatement or inaccuracy contained in the Report as a result of any misstatements, omissions, misrepresentation or fraudulent acts of persons providing information. Unless specifically stated otherwise, the applicability and reliability of the findings, recommendations, suggestions or opinions expressed in the Report are only valid to the extent that there has been no material alteration to or variation from any of the information provided to EXP.

### STANDARD OF CARE

This report ("Report") has been prepared in a manner consistent with the degree of care and skill exercised by engineering consultants currently practicing under similar circumstances and locale. No other warranty, expressed or implied, is made. Unless specifically stated otherwise, the Report does not contain environmental consulting advice.

### COMPLETE REPORT

All documents, records, data and files, whether electronic or otherwise, generated as part of this assignment form part of the Report. This material includes, but is not limited to, the terms of reference given to EXP by the Client, communications between EXP and the Client, other reports, proposals or documents prepared by EXP for the Client in connection with the site described in the Report. In order to properly understand the suggestions, recommendations and opinions expressed in the Report, reference must be made to the Report in its entirety. EXP is not responsible for use by any party of portions of the Report.



## USE OF REPORT

The information and opinions expressed in the Report, or any document forming part of the Report, are for the sole benefit of the Client. No other party may use or rely upon the Report in whole or in part without the written consent of EXP. Any use of the Report, or any portion of the Report, by a third party are the sole responsibility of such third party. EXP is not responsible for damages suffered by any third party resulting from unauthorised use of the Report.

## REPORT FORMAT

Where EXP has submitted both electronic file and a hard copy of the Report, or any document forming part of the Report, only the signed and sealed hard copy shall be the original documents for record and working purposes. In the event of a dispute or discrepancy, the hard copy shall govern. Electronic files transmitted by EXP utilize specific software and hardware systems. EXP makes no representation about the compatibility of these files with the Client's current or future software and hardware systems. Regardless of format, the documents described herein are EXP's instruments of professional service and shall not be altered without the written consent of EXP.

EXP Services Inc.

*Phase One Environmental Site Assessment  
Neyagawa Boulevard, Oakville, Ontario  
GTR-23012833-A0  
November 13, 2023*

## Appendix B – Ontario Base Map



PLAN OF SURVEY  
SHOWING TOPOGRAPHICAL INFORMATION OF  
**PART OF LOT 20  
CONCESSION 2**  
**NORTH OF DUNDAS STREET**  
GEOGRAPHIC TOWNSHIP OF TRAFALGAR  
**TOWN OF OAKVILLE**  
REGIONAL MUNICIPALITY OF HALTON

SCALE 1:500  
10 0 10 20 30 40 50m  
KRCMAR SURVEYORS LTD. 2023

METRIC: DISTANCES AND COORDINATES SHOWN HEREON ARE IN METRES  
AND CAN BE CONVERTED TO FEET BY DIVIDING BY 0.3048

**BEARING**

BEARINGS SHOWN HEREON ARE GRID DERIVED FROM GPS OBSERVATIONS OF OBSERVED REFERENCE POINTS 'A' AND 'B' USING THE LEICA SMARTNET RTK NETWORK AND ARE REFERRED TO THE 6° UTM COORDINATE SYSTEM, ZONE 17, CENTRAL MERIDIAN 81°00' WEST LONGITUDE.  
(NAD 83 (CSRS)(2010)).

DISTANCES SHOWN HEREON ARE GROUND DISTANCES AND CAN BE CONVERTED TO GRID DISTANCES BY MULTIPLYING BY A COMBINED SCALE FACTOR OF 0.9997215.

**INTEGRATION DATA**

6° UTM ZONE 17 COORDINATES NAD 83 (CSRS)(2010) (CENTRAL MERIDIAN 81°00' WEST LONGITUDE) THE UTM COORDINATES LISTED BELOW ARE TO URBAN ACCURACY AND COMPLY WITH SUBSECTION 14(2) OF ONTARIO REGULATION 216/10 FILED UNDER THE SURVEYORS ACT.		
OBSERVED REFERENCE POINTS		
MONUMENT ID.	NORTHING	EASTING
(A) CP(OU)	4 815 333.381	599 940.941
(B) CC(OU)	4 815 066.881	600 270.284
REFERENCE POINTS		
POINT	NORTHING	EASTING
1	4 815 322.76	599 933.82
2	4 815 028.99	600 234.68
3	4 814 984.07	600 181.42
4	4 815 250.52	599 947.16
COORDINATE VALUES SHOWN ARE FOR GEOGRAPHIC INFORMATION SYSTEM INTEGRATION ONLY. COORDINATES CANNOT, IN THEMSELVES, BE USED TO RE-ESTABLISH CORNERS OR BOUNDARIES SHOWN ON THIS PLAN.		

**ELEVATION**

ELEVATIONS SHOWN HEREON ARE GEODETIC AND ARE RELATED TO THE TOWN OF OAKVILLE BENCHMARK No. 263, HAVING AN ELEVATION OF 156.460 METRES.  
(VERTICAL DATUM: CGVD28:PRE78)

**LEGEND**

■	DENOTES SURVEY MONUMENT FOUND
□	DENOTES SURVEY MONUMENT PLANTED
SB	DENOTES STANDARD IRON BAR
SSB	DENOTES SHORT STANDARD IRON BAR
IB	DENOTES IRON BAR
CP	DENOTES CONCRETE PIN
CC	DENOTES CUT CROSS
(M)	DENOTES MEASURED
(S)	DENOTES SET
(OU)	DENOTES ORIGIN UNKNOWN
(WT)	DENOTES WITNESS
(P1)	DENOTES PLAN 20R-16345
(P2)	DENOTES PLAN 20R-11833
(P3)	DENOTES PLAN 20R-19373
(P4)	DENOTES PLAN 20R-20132
(P5)	DENOTES EXPROPRIATION PLAN HR1788345
(P6)	DENOTES PLAN 20R-20121
(1370)	DENOTES KRCMAR SURVEYORS LTD. O.L.S.
(CH)	DENOTES CARTER & HORWOOD, LIMITED, O.L.S.
(1534)	DENOTES D. E. HUNT, O.L.S.
(1280)	DENOTES A. KIKAS, O.L.S.
(MMM)	DENOTES MMM GEOMATICS ONTARIO LIMITED, O.L.S.
EXP.	DENOTES EXPROPRIATION
NDS	DENOTES NORTH OF DUNDAS STREET
(Tc)	DENOTES TOP OF CURB
(Bc)	DENOTES BOTTOM OF CURB
AS	DENOTES ANCHOR, WOOD POST
WP	DENOTES ANCHOR, WOOD POST
156.460	DENOTES EXISTING GRADE ELEVATION
20R-16345	DENOTES BELL PEDESTAL
156.460	DENOTES CATCH BASIN
156.460	DENOTES DECIDUOUS TREE WITH TRUNK DIAMETER
156.460	DENOTES DOWN GUY ANCHOR
156.460	DENOTES HYDRO HAND WELL
156.460	DENOTES LAMP STANDARD
156.460	DENOTES MANHOLE
156.460	DENOTES SIGN
156.460	DENOTES TRAFFIC LIGHT
156.460	DENOTES TRAFFIC LIGHT WITH LAMP STANDARD

**SURVEY REPORT**

- THE RE-ESTABLISHMENT OF THE SUBJECT PROPERTY BOUNDARIES IS BASED ON INFORMATION CONTAINED IN THE RELEVANT TITLE DOCUMENTS, REGISTERED PLANS AND ON THE EVIDENCE OF PRIOR SURVEYS FOUND DURING THE COURSE OF PREPARING THE SUBJECT SURVEY.
- THE TYPE AND LOCATION OF THE EXISTING BUILDINGS AND OTHER IMPROVEMENTS, FENCES ETC., ON OR NEAR THE SUBJECT PROPERTY ARE AS SHOWN ON THE SURVEY PLAN.
- COMPLIANCE WITH MUNICIPAL ZONING REQUIREMENTS IS NOT CERTIFIED BY THIS REPORT.
- THE LAND COMPRISES ALL OF PIN 24929-6891(LT).
- THE PROPERTY SUBJECT TO EASEMENT AS IN INST. HR1788345 (PART 1, EXPROPRIATION PLAN HR1788345)

**TOTAL SITE AREA = 2.4050 ha**

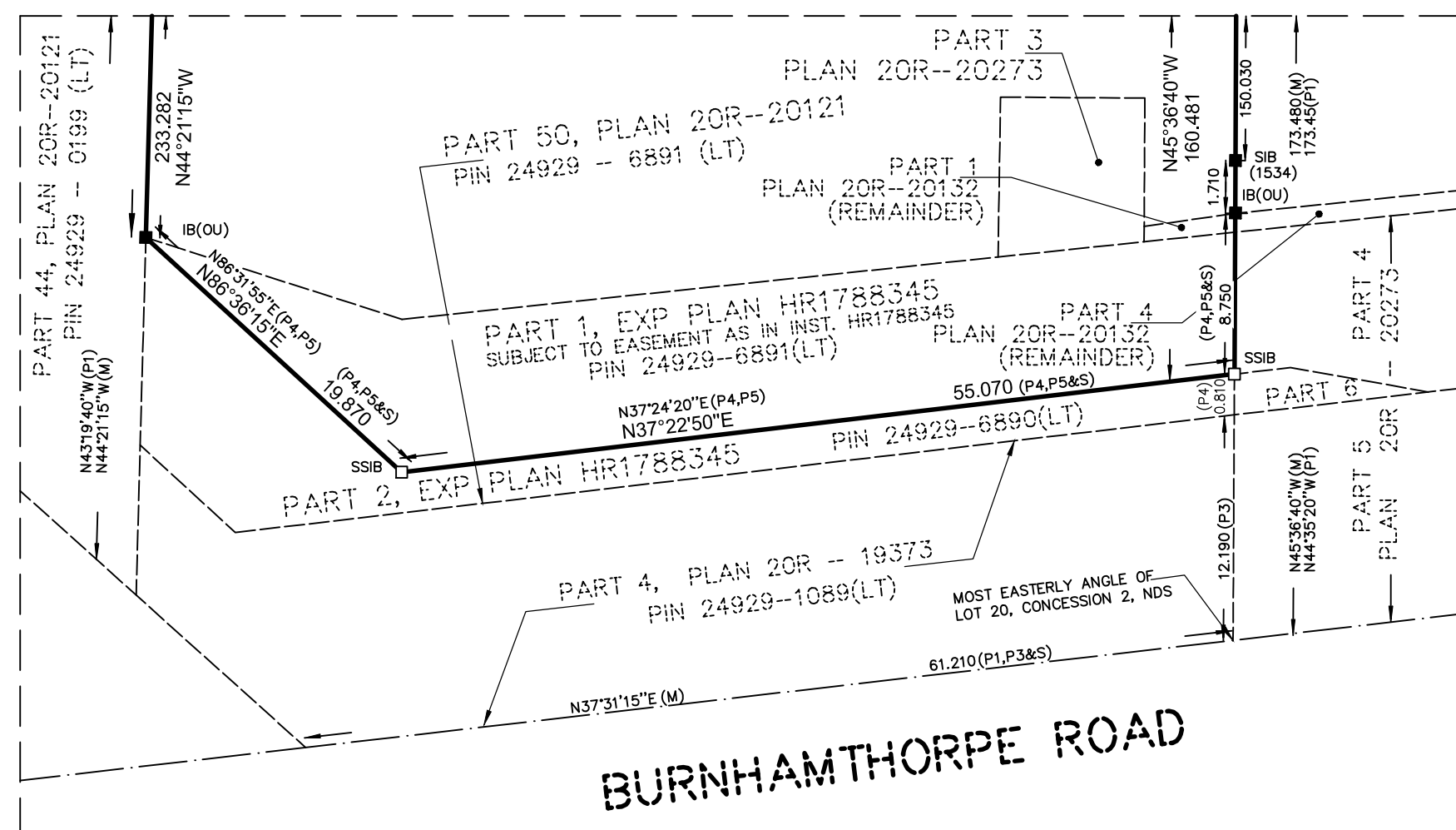

**SURVEYOR'S CERTIFICATE**

- I CERTIFY THAT:
- THIS SURVEY AND PLAN ARE CORRECT AND IN ACCORDANCE WITH THE SURVEYORS ACT, THE SURVEYORS ACT AND THE REGULATIONS MADE UNDER THEM.
  - THE SURVEY WAS COMPLETED ON THE 31st DAY OF OCTOBER, 2023.

DATE: NOVEMBER 2, 2023

STUART M. MOORE  
ONTARIO LAND SURVEYOR

THIS PLAN OF SURVEY RELATES TO AOLS PLAN  
SUBMISSION FORM NUMBER V-60195

© COPYRIGHT 2023 KRCMAR SURVEYORS LTD.  
This document has been issued in confidence.  
Unauthorized reproduction, distribution, alteration  
or use, in whole or in part, is strictly prohibited.

MUNICIPAL ADDRESS: Burnhamthorpe Rd. West & Neyagawa Blvd., Oakville  
FIELD: D.L. DRAWN: J.M. CHECKED: S.M.M. JOB NO: 23-155  
DWG NAME: 23-1558701 PLOT INFO: 15.23.02/Nov/2023 WORK ORDER NO: 38807  
1137 Centre Street Thornhill ON L4J 3M6 905.738.0053 F 905.738.9221 www.krcmar.ca  
PLAN AVAILABLE AT www.ProtectYourBoundaries.ca

**KRCMAR**

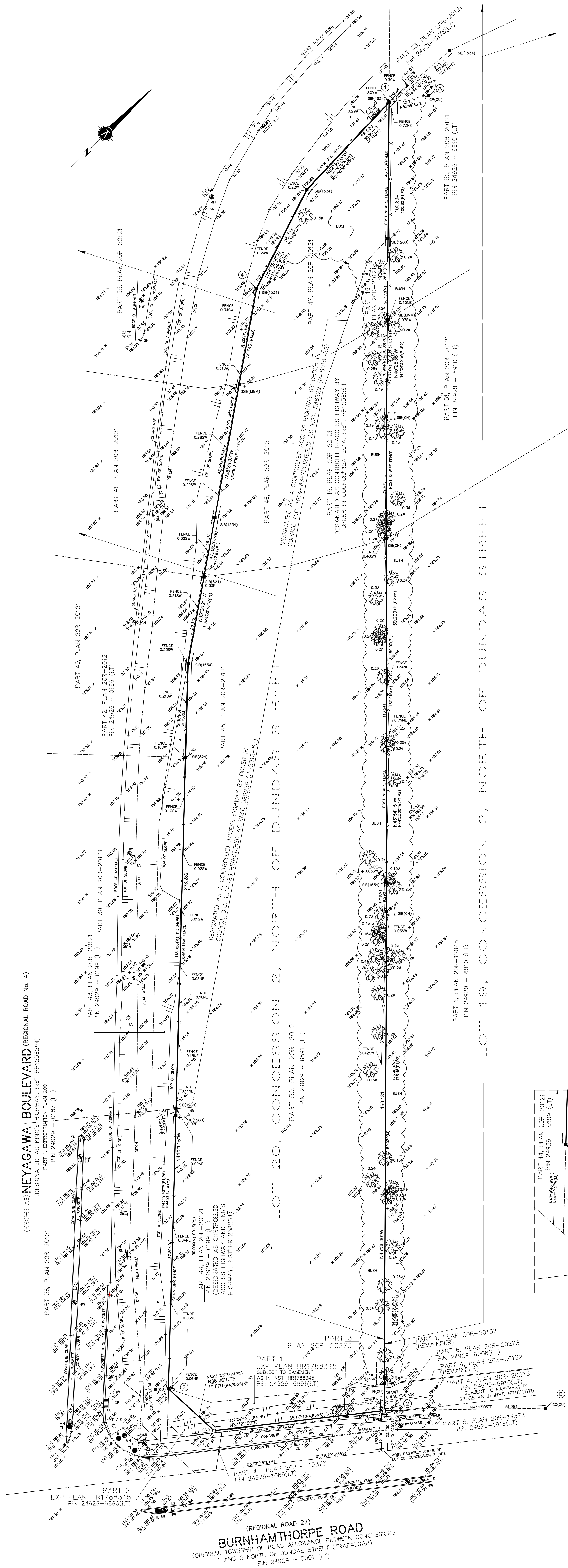

(REGIONAL ROAD 27)  
**BURNHAMTHORPE ROAD**  
(ORIGINAL TOWNSHIP OF ROAD ALLOWANCE BETWEEN CONCESSIONS  
1 AND 2 NORTH OF DUNDAS STREET (TRAFALGAR)  
PIN 24929 - 0001 (LT))



EXP Services Inc.

*Phase One Environmental Site Assessment  
Neyagawa Boulevard, Oakville, Ontario  
GTR-23012833-A0  
November 13, 2023*

## Appendix C – Qualifications

## **Qualifications of Assessors**

### **Amanda Catenaro, M.E.Sc., P.Geo., QP<sub>ESA</sub> (Senior Project Manager)**

Amanda Catenaro graduated from McMaster University in 2012 with a Bachelor of Science degree in Environmental Science, specialized in Hydrogeology and Climatology. She completed her Master of Environmental Science Degree from the University of Toronto in 2013. Ms. Catenaro has worked on a number of Phase One and Two environmental site assessments, delineation programs, ex-situ and in-situ remediation projects, and peer reviews since joining EXP Services Inc. in 2013. Ms. Catenaro is a Professional Geologist (P.Geo.) in Ontario and is a Qualified Person (QP) for environmental site assessments under Ontario Regulation 153/04.

Ms. Catenaro has international experience working on environmental projects in the United Kingdom and United States of America, including undertaking desk studies, risk assessments, and remediation projects (strategy development, design, implementation and validation). She has closed-out projects in a variety of specialized sectors such as transportation, highway, rail, and water schemes.

### **Kate Miles, B.Sc. (Project Scientist)**

Kate Miles graduated from Queen's University with a Bachelor of Science in Chemical Engineering in 2010, and from Ryerson University's Chang School of Continuing Education with a certificate in Environmental Engineering Science in 2014. She has over eight years of experience in environmental consulting. She is a licensed professional engineer in Ontario.

### **Tyler McKay, B.E.S (Hons.), EMA (Junior Environmental Field Technician)**

Tyler McKay obtained his Honours Bachelor of Environmental Studies with certificates in GIS/remote sensing and sustainable energy from York University in 2020. Mr. McKay then completed the Environmental Management and Assessment graduate certificate program from Niagara College in 2023. During this time, he interned for four months at EXP Services Inc.

Since joining EXP full time in April of 2023, Mr. McKay has worked on borehole drilling and monitoring well installation, soil and groundwater sampling and analysis, Phase I site visits of industrial, commercial, and agricultural properties, soil vapour probe installation, along with Phase I and II ESA report writing.

EXP Services Inc.

*Phase One Environmental Site Assessment  
Neyagawa Boulevard, Oakville, Ontario  
GTR-23012833-A0  
November 13, 2023*

## Appendix D – Chain of Title

PROPERTY DESCRIPTION: PART LOT 20, CON 2 TRAF NDS, PARTS 1,2 20R16345 EXCEPT PART 4 20R19373 & PART 2 HR1788345; SUBJECT TO AN EASEMENT OVER PART 1 HR1788345 AS IN HR1788345; TOWN OF OAKVILLE

PROPERTY REMARKS:

ESTATE/QUALIFIER:

FEE SIMPLE  
LT CONVERSION QUALIFIED

RECENTLY:

DIVISION FROM 24929-1090

PIN CREATION DATE:

2021/05/10

OWNERS' NAMES

BURNHAMTHORPE/OAKVILLE HOLDINGS INC.

CAPACITY SHARE

ROWN

REG. NUM.	DATE	INSTRUMENT TYPE	AMOUNT	PARTIES FROM	PARTIES TO	CERT/ CHKD
** PRINTOUT	INCLUDES ALL	DOCUMENT TYPES AND	DELETED INSTRUMENTS	SINCE 2021/05/10 **		
**SUBJECT,	ON FIRST REGISTRATION	UNDER THE LAND TITLES ACT,	TO:			
**	SUBSECTION 44(1) OF THE LAND TITLES ACT, EXCEPT PARAGRAPH 11, PARAGRAPH 14, PROVINCIAL SUCCESSION DUTIES *					
**	AND ESCHEATS OR FORFEITURE TO THE CROWN.					
**	THE RIGHTS OF ANY PERSON WHO WOULD, BUT FOR THE LAND TITLES ACT, BE ENTITLED TO THE LAND OR ANY PART OF					
**	IT THROUGH LENGTH OF ADVERSE POSSESSION, PRESCRIPTION, MISDESCRIPTION OR BOUNDARIES SETTLED BY					
**	CONVENTION.					
**	ANY LEASE TO WHICH THE SUBSECTION 70(2) OF THE REGISTRY ACT APPLIES.					
**DATE OF	CONVERSION TO	LAND TITLES:	1996/03/25	**		
20R9368	1989/06/09	PLAN REFERENCE				C
722973	1989/07/04	TRANSFER	\$2,520,468		DORHAM HOLDINGS INC.	C
20R16345	2005/09/19	PLAN REFERENCE				C
HR1038082	2012/07/31	TRANSFER	\$3,400,413	DORHAM HOLDINGS INC.	BURNHAMTHORPE/OAKVILLE HOLDINGS INC.	C
REMARKS: PLANNING ACT STATEMENTS						
HR1039713	2012/08/03	CHARGE	\$1,730,000	BURNHAMTHORPE/OAKVILLE HOLDINGS INC.	MASHHOUR-SHOKRMAVANEH, NASRIN	C
20R19318	2012/08/08	PLAN REFERENCE				C
20R19373	2012/10/10	PLAN REFERENCE				C
HR1238264	2014/12/29	APL (GENERAL)		HER MAJESTY THE QUEEN IN RIGHT OF THE PROVINCE OF ONTARIO, REPRESENTED BY THE MINISTER OF TRANSPORTATION FOR THE PROVINCE OF ONTARIO		C

NOTE: ADJOINING PROPERTIES SHOULD BE INVESTIGATED TO ASCERTAIN DESCRIPTIVE INCONSISTENCIES, IF ANY, WITH DESCRIPTION REPRESENTED FOR THIS PROPERTY.  
NOTE: ENSURE THAT YOUR PRINTOUT STATES THE TOTAL NUMBER OF PAGES AND THAT YOU HAVE PICKED THEM ALL UP.



REG. NUM.	DATE	INSTRUMENT TYPE	AMOUNT	PARTIES FROM	PARTIES TO	CERT/ CHKD
		REMARKS: DESIGNATES AS CONTROLLED ACCESS HIGHWAY AND KING'S HIGHWAY				
20R20121	2015/06/01	PLAN REFERENCE				C
20R20132	2015/06/08	PLAN REFERENCE				C
20R20273	2015/10/20	PLAN REFERENCE				C
HR1787441	2021/05/05	CERTIFICATE		THE REGIONAL MUNICIPALITY OF HALTON		C
		REMARKS: APPROVAL TO EXPROPRIATE				
HR1788345	2021/05/07	PLAN EXPROPRIATION			THE REGIONAL MUNICIPALITY OF HALTON	C
		REMARKS: 1,2				
HR1802020	2021/06/22	CHARGE	\$30,000,000	BURNHAMTHORPE/OAKVILLE HOLDINGS INC.	GLOBAL ELITE INC LIMITED	C
HR1928650	2022/10/19	APL (GENERAL)		HER MAJESTY THE QUEEN IN RIGHT OF THE PROVINCE OF ONTARIO, REPRESENTED BY THE MINISTER OF TRANSPORTATION FOR THE PROVINCE OF ONTARIO		C
		REMARKS: ORDER IN COUNCIL				

NOTE: ADJOINING PROPERTIES SHOULD BE INVESTIGATED TO ASCERTAIN DESCRIPTIVE INCONSISTENCIES, IF ANY, WITH DESCRIPTION REPRESENTED FOR THIS PROPERTY.

NOTE: ENSURE THAT YOUR PRINTOUT STATES THE TOTAL NUMBER OF PAGES AND THAT YOU HAVE PICKED THEM ALL UP.

CHAIN OF TITLE REPORT

Project #: GTR-23012833-A0  
Address: e/s Neyawaga Blvd., Oakville  
Legal Part Lot 20 Con 2 Traf NDS  
Description: Parts 1 & 2 20R16345, Ex Part 4 20R19373  
Part 2 HR1788345  
PIN #: 24929-6891 (LT)

Searched at: Milton  
LRO #: 20

Page 1

INSTR #	DOC. TYPE	REG. DATE	PARTY FROM	PARTY TO
	Patent (200 Acres)	31 10 1809	Crown	<b>Jacob HUFFMAN</b>
555	Deed	09 06 1820	Jacob Huffman	James FINCH
55	Deed	09 06 1820	James Finch	George MARVIN
782	Deed	23 03 1822	George Marvin	Samuel FINCH
436	Deed	07 09 1833	Samuel Finch	Thomas FITZGERALD
293	Deed	09 03 1835	Thomas Fitzgerald	Newton BOSWORTH
353	Deed	13 03 1844	Newton Bosworth	Andrew BIGGAR
189	Deed	22 08 1845	Andrew Biggar	John ASKIN
387	Deed	11 04 1856	John Askin	Francis CAMPBELL

Cont'd on Page 2

CHAIN OF TITLE REPORT

Project #: GTR-23012833-40  
Address: e/s Neyawaga Blyd., Oakville  
Legal: Part Lot 20 Con 2 Traf NDS  
Description: Parts 1 & 2 20R16345, Ex Part 4 20R19373  
Part 2 HR1788345  
PIN #: 24929-6891 (LT)

Searched at: Milton  
LRO #: .20

Page 2

INSTR #	DOC. TYPE	REG. DATE	PARTY FROM	PARTY TO
142	Deed	07 02 1863	Francis Campbell	John ASKIN
8404	Will	27 08 1904	John Askin - Estate	Frank ASKIN
9690	Deed	12 05 1909	Frank Askin	William John JOHNSTON
158587	Deed	28 10 1926	William John Johnston	Albert Hubert JOHNSTON
25962	Deed	12 12 1951	Albert Hubert Johnston	Jean Arlene WRIGHT
722973	Deed	04 07 1989	Jean Arlene Wright	Dorham Holdings Inc.
HR1038082	Deed (Present Owner)	31 07 2012	Dorham Holdings Inc.	Burnhamthorpe/Oakville Holdings Inc.

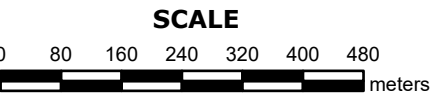
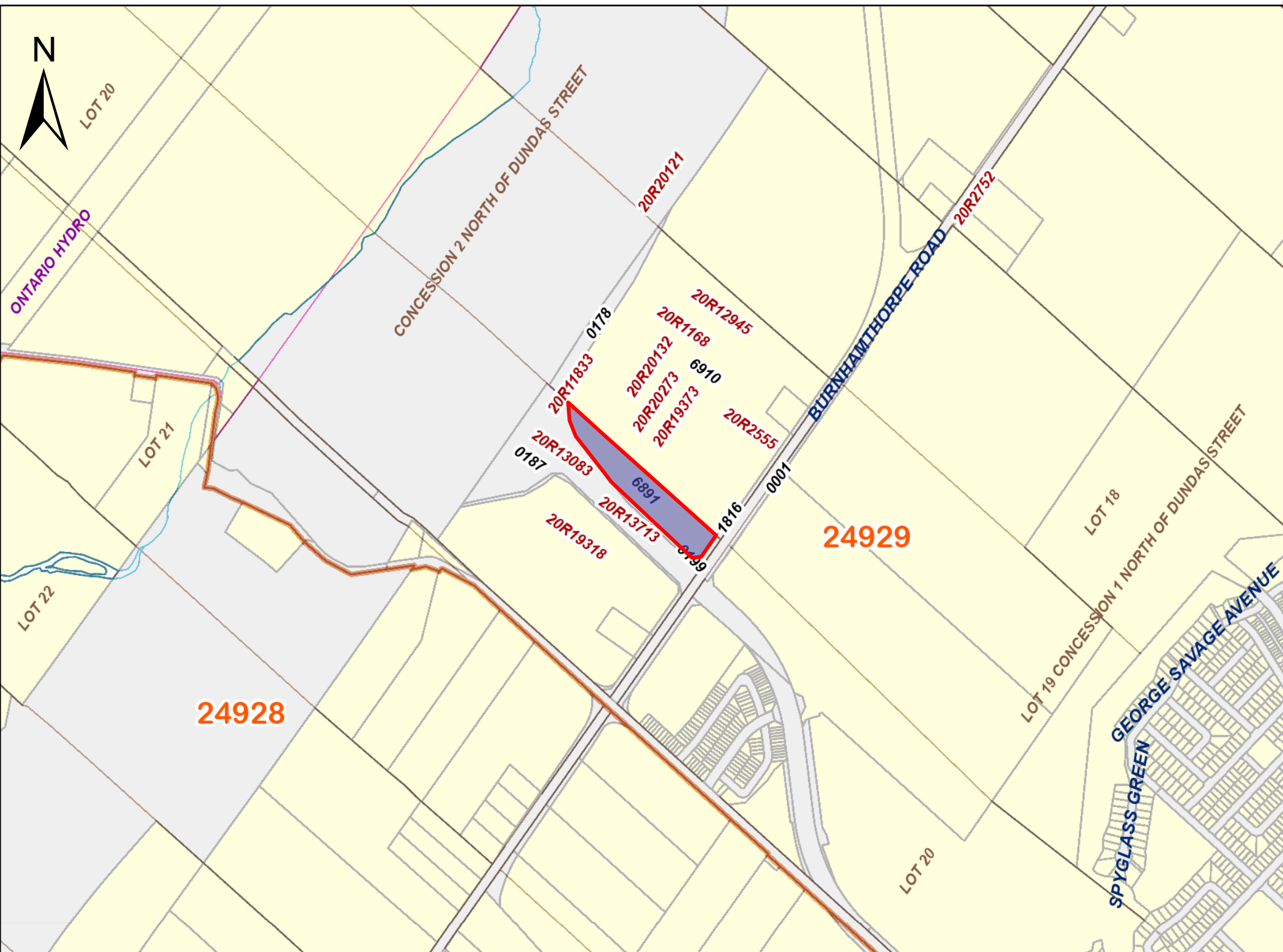

PROPERTY INDEX MAP  
HALTON(No. 20)

LEGEND

FREEHOLD PROPERTY	
LEASEHOLD PROPERTY	
LIMITED INTEREST PROPERTY	
CONDOMINIUM PROPERTY	
RETIRED PIN (MAP UPDATE PENDING)	
PROPERTY NUMBER	0449
BLOCK NUMBER	08050
GEOGRAPHIC FABRIC	
EASEMENT	

THIS IS NOT A PLAN OF SURVEY

NOTES

REVIEW THE TITLE RECORDS FOR COMPLETE  
PROPERTY INFORMATION AS THIS MAP MAY  
NOT REFLECT RECENT REGISTRATIONS

THIS MAP WAS COMPILED FROM PLANS AND  
DOCUMENTS RECORDED IN THE LAND  
REGISTRATION SYSTEM AND HAS BEEN PREPARED  
FOR PROPERTY INDEXING PURPOSES ONLY

FOR DIMENSIONS OF PROPERTIES BOUNDARIES SEE  
RECORDED PLANS AND DOCUMENTS

ONLY MAJOR EASEMENTS ARE SHOWN

REFERENCE PLANS UNDERLYING MORE RECENT  
REFERENCE PLANS ARE NOT ILLUSTRATED



EXP Services Inc.

*Phase One Environmental Site Assessment  
Neyagawa Boulevard, Oakville, Ontario  
GTR-23012833-A0  
November 13, 2023*

## Appendix E – ERIS Report



# DATABASE REPORT

<b>Project Property:</b>	<i>Neyagawa Boulevard Neyagawa Boulevard Oakville ON</i>
<b>Project No:</b>	<i>GTR-23012833-A0</i>
<b>Report Type:</b>	<i>Quote - Custom-Build Your Own Report</i>
<b>Order No:</b>	<i>23101800255</i>
<b>Requested by:</b>	<i>exp Services Inc.</i>
<b>Date Completed:</b>	<i>October 20, 2023</i>

**Environmental Risk Information Services**

*A division of Glacier Media Inc.*

1.866.517.5204 | [info@erisinfo.com](mailto:info@erisinfo.com) | [erisinfo.com](http://erisinfo.com)

# Table of Contents

Table of Contents.....	2
Executive Summary.....	3
Executive Summary: Report Summary.....	4
Executive Summary: Site Report Summary - Project Property.....	7
Executive Summary: Site Report Summary - Surrounding Properties.....	8
Executive Summary: Summary By Data Source.....	11
Map.....	14
Aerial.....	15
Topographic Map.....	16
Detail Report.....	17
Unplottable Summary.....	32
Unplottable Report.....	34
Appendix: Database Descriptions.....	61
Definitions.....	71

## **Notice: IMPORTANT LIMITATIONS and YOUR LIABILITY**

**Reliance on information in Report:** This report DOES NOT replace a full Phase I Environmental Site Assessment but is solely intended to be used as a database review of environmental records.

**License for use of information in Report:** No page of this report can be used without this cover page, this notice and the project property identifier. The information in Report(s) may not be modified or re-sold.

**Your Liability for misuse:** Using this Service and/or its reports in a manner contrary to this Notice or your agreement will be in breach of copyright and contract and ERIS may obtain damages for such mis-use, including damages caused to third parties, and gives ERIS the right to terminate your account, rescind your license to any previous reports and to bar you from future use of the Service.

**No warranty of Accuracy or Liability for ERIS:** The information contained in this report has been produced by ERIS Information Limited Partnership ("ERIS") using various sources of information, including information provided by Federal and Provincial government departments. The report applies only to the address and up to the date specified on the cover of this report, and any alterations or deviation from this description will require a new report. This report and the data contained herein does not purport to be and does not constitute a guarantee of the accuracy of the information contained herein and does not constitute a legal opinion nor medical advice. Although ERIS has endeavored to present you with information that is accurate, ERIS disclaims, any and all liability for any errors, omissions, or inaccuracies in such information and data, whether attributable to inadvertence, negligence or otherwise, and for any consequences arising therefrom. Liability on the part of ERIS is limited to the monetary value paid for this report.

**Trademark and Copyright:** You may not use the ERIS trademarks or attribute any work to ERIS other than as outlined above. This Service and Report (s) are protected by copyright owned by ERIS Information Limited Partnership. Copyright in data used in the Service or Report(s) (the "Data") is owned by ERIS or its licensors. The Service, Report(s) and Data may not be copied or reproduced in whole or in any substantial part without prior written consent of ERIS.

# Executive Summary

## **Property Information:**

**Project Property:** *Neyagawa Boulevard  
Neyagawa Boulevard Oakville ON*

**Project No:** *GTR-23012833-A0*

## **Order Information:**

**Order No:** *23101800255*

**Date Requested:** *October 18, 2023*

**Requested by:** *exp Services Inc.*

**Report Type:** *Quote - Custom-Build Your Own Report*

## **Historical/Products:**

**Aerial Photographs** *Aerials - National Collection*

**City Directory Search** *CD - QUOTE Custom City Directory Search*

**ERIS Xplorer** [\*ERIS Xplorer\*](#)



## Executive Summary: Report Summary

<b>Database</b>	<b>Name</b>	<b>Searched</b>	<b>Project Property</b>	<b>Boundary to 0.25km</b>	<b>Total</b>
AAGR	Abandoned Aggregate Inventory	Y	0	0	0
AGR	Aggregate Inventory	Y	0	0	0
AMIS	Abandoned Mine Information System	Y	0	0	0
ANDR	Anderson's Waste Disposal Sites	Y	0	0	0
AST	Aboveground Storage Tanks	Y	0	0	0
AUWR	Automobile Wrecking & Supplies	Y	0	0	0
BORE	Borehole	Y	0	0	0
CA	Certificates of Approval	Y	0	0	0
CDRY	Dry Cleaning Facilities	Y	0	0	0
CFOT	Commercial Fuel Oil Tanks	Y	0	0	0
CHEM	Chemical Manufacturers and Distributors	Y	0	0	0
CHM	Chemical Register	Y	0	0	0
CNG	Compressed Natural Gas Stations	Y	0	0	0
COAL	Inventory of Coal Gasification Plants and Coal Tar Sites	Y	0	0	0
CONV	Compliance and Convictions	Y	0	0	0
CPU	Certificates of Property Use	Y	0	0	0
DRL	Drill Hole Database	Y	0	0	0
DTNK	Delisted Fuel Tanks	Y	0	0	0
EASR	Environmental Activity and Sector Registry	Y	0	0	0
EBR	Environmental Registry	Y	0	0	0
ECA	Environmental Compliance Approval	Y	0	0	0
EEM	Environmental Effects Monitoring	Y	0	0	0
EHS	ERIS Historical Searches	Y	0	9	9
EIIS	Environmental Issues Inventory System	Y	0	0	0
EMHE	Emergency Management Historical Event	Y	0	0	0
EPAR	Environmental Penalty Annual Report	Y	0	0	0
EXP	List of Expired Fuels Safety Facilities	Y	0	0	0
FCON	Federal Convictions	Y	0	0	0
FCS	Contaminated Sites on Federal Land	Y	0	0	0
FOFT	Fisheries & Oceans Fuel Tanks	Y	0	0	0
FRST	Federal Identification Registry for Storage Tank Systems (FIRSTS)	Y	0	0	0
FST	Fuel Storage Tank	Y	0	0	0
FSTH	Fuel Storage Tank - Historic	Y	0	0	0
GEN	Ontario Regulation 347 Waste Generators Summary	Y	0	12	12
GHG	Greenhouse Gas Emissions from Large Facilities	Y	0	0	0
HINC	TSSA Historic Incidents	Y	0	0	0

<b>Database</b>	<b>Name</b>	<b>Searched</b>	<b>Project Property</b>	<b>Boundary to 0.25km</b>	<b>Total</b>
IAFT	Indian & Northern Affairs Fuel Tanks	Y	0	0	0
INC	Fuel Oil Spills and Leaks	Y	0	0	0
LIMO	Landfill Inventory Management Ontario	Y	0	0	0
MINE	Canadian Mine Locations	Y	0	0	0
MNR	Mineral Occurrences	Y	0	0	0
NATE	National Analysis of Trends in Emergencies System (NATES)	Y	0	0	0
NCPL	Non-Compliance Reports	Y	0	0	0
NDFT	National Defense & Canadian Forces Fuel Tanks	Y	0	0	0
NDSP	National Defense & Canadian Forces Spills	Y	0	0	0
NDWD	National Defence & Canadian Forces Waste Disposal Sites	Y	0	0	0
NEBI	National Energy Board Pipeline Incidents	Y	0	0	0
NEBP	National Energy Board Wells	Y	0	0	0
NEES	National Environmental Emergencies System (NEES)	Y	0	0	0
NPCB	National PCB Inventory	Y	0	0	0
NPR2	National Pollutant Release Inventory 1993-2020	Y	0	0	0
NPRI	National Pollutant Release Inventory - Historic	Y	0	0	0
OGWE	Oil and Gas Wells	Y	0	0	0
OOGW	Ontario Oil and Gas Wells	Y	0	0	0
OPCB	Inventory of PCB Storage Sites	Y	0	0	0
ORD	Orders	Y	0	0	0
PAP	Canadian Pulp and Paper	Y	0	0	0
PCFT	Parks Canada Fuel Storage Tanks	Y	0	0	0
PES	Pesticide Register	Y	0	0	0
PFCH	NPRI Reporters - PFAS Substances	Y	0	0	0
PFHA	Potential PFAS Handlers from NPRI	Y	0	0	0
PINC	Pipeline Incidents	Y	0	0	0
PRT	Private and Retail Fuel Storage Tanks	Y	0	0	0
PTTW	Permit to Take Water	Y	0	0	0
REC	Ontario Regulation 347 Waste Receivers Summary	Y	0	0	0
RSC	Record of Site Condition	Y	0	1	1
RST	Retail Fuel Storage Tanks	Y	0	0	0
SCT	Scott's Manufacturing Directory	Y	0	0	0
SPL	Ontario Spills	Y	0	0	0
SRDS	Wastewater Discharger Registration Database	Y	0	0	0
TANK	Anderson's Storage Tanks	Y	0	0	0
TCFT	Transport Canada Fuel Storage Tanks	Y	0	0	0
VAR	Variances for Abandonment of Underground Storage Tanks	Y	0	0	0
WDS	Waste Disposal Sites - MOE CA Inventory	Y	0	0	0
WDSH	Waste Disposal Sites - MOE 1991 Historical Approval Inventory	Y	0	0	0
WWIS	Water Well Information System	Y	0	3	3

<i>Database</i>	<i>Name</i>	<i>Searched</i>	<i>Project Property</i>	<i>Boundary to 0.25km</i>	<i>Total</i>
		<b>Total:</b>	0	25	25

# Executive Summary: Site Report Summary - Project Property

Map Key	DB	Company/Site Name	Address	Dir/Dist (m)	Elev diff (m)	Page Number
------------	----	-------------------	---------	--------------	------------------	----------------

No records found in the selected databases for the project property.

## Executive Summary: Site Report Summary - Surrounding Properties

Map Key	DB	Company/Site Name	Address	Dir/Dist (m)	Elev Diff (m)	Page Number
<a href="#">1</a>	EHS		NE & NW corners of Burnhamthorpe Rd W & Neyagawa Blvd Oakville ON	SSE/42.4	-3.74	<a href="#">17</a>
<a href="#">2</a>	EHS		337-353 Burnhamthorpe Rd W Oakville ON	ENE/102.4	-0.84	<a href="#">17</a>
<a href="#">3</a>	WWIS		lot 20 con 2 ON  <b>Well ID:</b> 2802214	S/171.8	-4.74	<a href="#">17</a>
<a href="#">4</a>	EHS		501 Burnhamthorpe Road West Oakville ON L6M 4K7	S/181.3	-4.68	<a href="#">20</a>
<a href="#">4</a>	EHS		501 Burnhamthorpe Road West Oakville ON L6M 4K7	S/181.3	-4.68	<a href="#">20</a>
<a href="#">5</a>	RSC	Sherborne Lodge Developments Limited	382 BURNHAMTHORPE RD W, OAKVILLE, ON, L6M 4K3 ON L6M 4K3	E/182.5	-3.91	<a href="#">20</a>
<a href="#">6</a>	EHS		2142 Dorham Site Oakville ON L6M 4K2	SW/192.8	-1.27	<a href="#">21</a>
<a href="#">6</a>	EHS		2142 Dorham Site Oakville ON L6M 4K2	SW/192.8	-1.27	<a href="#">21</a>
<a href="#">7</a>	WWIS		374 BURNHAMTHORPE Oakville ON  <b>Well ID:</b> 7279653	E/196.2	-4.62	<a href="#">21</a>
<a href="#">8</a>	EHS		Concession 2 NDS, Lot 20 Oakville ON L6M 4K7	SW/197.1	-1.64	<a href="#">23</a>
<a href="#">8</a>	EHS		Concession 2 NDS, Lot 20 Oakville ON L6M 4K7	SW/197.1	-1.64	<a href="#">24</a>
<a href="#">9</a>	EHS		Neyagawa Blvd 407 Hwy Oakville ON	SW/222.3	-4.84	<a href="#">24</a>

<b>Map Key</b>	<b>DB</b>	<b>Company/Site Name</b>	<b>Address</b>	<b>Dir/Dist (m)</b>	<b>Elev Diff (m)</b>	<b>Page Number</b>
<a href="#"><u>10</u></a>	WWIS		ON <b>Well ID: 7257332</b>	E/244.9	-5.79	<a href="#"><u>24</u></a>
<a href="#"><u>11</u></a>	GEN	King's Christian Collegiate	528 Burnhamthorpe Road West Oakville ON L6M 4K6	S/247.6	-7.43	<a href="#"><u>25</u></a>
<a href="#"><u>11</u></a>	GEN	King's Christian Collegiate	528 Burnhamthorpe Road West Oakville ON L6M 4K6	S/247.6	-7.43	<a href="#"><u>26</u></a>
<a href="#"><u>11</u></a>	GEN	King's Christian Collegiate	528 Burnhamthorpe Road West Oakville ON L6M 4K6	S/247.6	-7.43	<a href="#"><u>26</u></a>
<a href="#"><u>11</u></a>	GEN	King's Christian Collegiate	528 Burnhamthorpe Road West Oakville ON L6M 4K6	S/247.6	-7.43	<a href="#"><u>26</u></a>
<a href="#"><u>11</u></a>	GEN	King's Christian Collegiate	528 Burnhamthorpe Road West Oakville ON	S/247.6	-7.43	<a href="#"><u>27</u></a>
<a href="#"><u>11</u></a>	GEN	King's Christian Collegiate	528 Burnhamthorpe Road West Oakville ON L6M 4K6	S/247.6	-7.43	<a href="#"><u>27</u></a>
<a href="#"><u>11</u></a>	GEN	King's Christian Collegiate	528 Burnhamthorpe Road West Oakville ON L6M 4K6	S/247.6	-7.43	<a href="#"><u>28</u></a>
<a href="#"><u>11</u></a>	GEN	King's Christian Collegiate	528 Burnhamthorpe Road West Oakville ON L6M 4K6	S/247.6	-7.43	<a href="#"><u>28</u></a>
<a href="#"><u>11</u></a>	GEN	King's Christian Collegiate	528 Burnhamthorpe Road West Oakville ON L6M 4K6	S/247.6	-7.43	<a href="#"><u>29</u></a>
<a href="#"><u>11</u></a>	GEN	King's Christian Collegiate	528 Burnhamthorpe Road West Oakville ON L6M 4K6	S/247.6	-7.43	<a href="#"><u>29</u></a>
<a href="#"><u>11</u></a>	GEN	King's Christian Collegiate	528 Burnhamthorpe Road West Oakville ON L6M 4K6	S/247.6	-7.43	<a href="#"><u>30</u></a>
<a href="#"><u>11</u></a>	GEN	King's Christian Collegiate	528 Burnhamthorpe Road West Oakville ON L6M 4K6	S/247.6	-7.43	<a href="#"><u>30</u></a>

<i>Map Key</i>	<i>DB</i>	<i>Company/Site Name</i>	<i>Address</i>	<i>Dir/Dist (m)</i>	<i>Elev Diff (m)</i>	<i>Page Number</i>
--------------------	-----------	--------------------------	----------------	---------------------	--------------------------	------------------------

## Executive Summary: Summary By Data Source

### **EHS - ERIS Historical Searches**

A search of the EHS database, dated 1999-Jun 30, 2023 has found that there are 9 EHS site(s) within approximately 0.25 kilometers of the project property.

<b><u>Site</u></b>	<b><u>Address</u></b>	<b><u>Distance (m)</u></b>	<b><u>Map Key</u></b>
	NE & NW corners of Burnhamthorpe Rd W &Neyagawa Blvd Oakville ON	42.4	<a href="#"><u>1</u></a>
	337-353 Burnhamthorpe Rd W Oakville ON	102.4	<a href="#"><u>2</u></a>
	501 Burnhamthorpe Road West Oakville ON L6M 4K7	181.3	<a href="#"><u>4</u></a>
	501 Burnhamthorpe Road West Oakville ON L6M 4K7	181.3	<a href="#"><u>4</u></a>
	2142 Dorham Site Oakville ON L6M 4K2	192.8	<a href="#"><u>6</u></a>
	2142 Dorham Site Oakville ON L6M 4K2	192.8	<a href="#"><u>6</u></a>
	Concession 2 NDS, Lot 20 Oakville ON L6M 4K7	197.1	<a href="#"><u>8</u></a>
	Concession 2 NDS, Lot 20 Oakville ON L6M 4K7	197.1	<a href="#"><u>8</u></a>
	Neyagawa Blvd 407 Hwy Oakville ON	222.3	<a href="#"><u>9</u></a>



## **GEN - Ontario Regulation 347 Waste Generators Summary**

A search of the GEN database, dated 1986-Oct 31, 2022 has found that there are 12 GEN site(s) within approximately 0.25 kilometers of the project property.

<b><u>Site</u></b>	<b><u>Address</u></b>	<b><u>Distance (m)</u></b>	<b><u>Map Key</u></b>
King's Christian Collegiate	528 Burnhamthorpe Road West Oakville ON L6M 4K6	247.6	<a href="#"><u>11</u></a>
King's Christian Collegiate	528 Burnhamthorpe Road West Oakville ON L6M 4K6	247.6	<a href="#"><u>11</u></a>
King's Christian Collegiate	528 Burnhamthorpe Road West Oakville ON L6M 4K6	247.6	<a href="#"><u>11</u></a>
King's Christian Collegiate	528 Burnhamthorpe Road West Oakville ON L6M 4K6	247.6	<a href="#"><u>11</u></a>
King's Christian Collegiate	528 Burnhamthorpe Road West Oakville ON L6M 4K6	247.6	<a href="#"><u>11</u></a>
King's Christian Collegiate	528 Burnhamthorpe Road West Oakville ON L6M 4K6	247.6	<a href="#"><u>11</u></a>
King's Christian Collegiate	528 Burnhamthorpe Road West Oakville ON L6M 4K6	247.6	<a href="#"><u>11</u></a>
King's Christian Collegiate	528 Burnhamthorpe Road West Oakville ON L6M 4K6	247.6	<a href="#"><u>11</u></a>
King's Christian Collegiate	528 Burnhamthorpe Road West Oakville ON	247.6	<a href="#"><u>11</u></a>
King's Christian Collegiate	528 Burnhamthorpe Road West Oakville ON L6M 4K6	247.6	<a href="#"><u>11</u></a>
King's Christian Collegiate	528 Burnhamthorpe Road West Oakville ON L6M 4K6	247.6	<a href="#"><u>11</u></a>

<u>Site</u>	<u>Address</u>	<u>Distance (m)</u>	<u>Map Key</u>
King's Christian Collegiate	528 Burnhamthorpe Road West Oakville ON L6M 4K6	247.6	<a href="#"><u>11</u></a>

### **RSC - Record of Site Condition**

A search of the RSC database, dated 1997-Sept 2001, Oct 2004-Aug 2023 has found that there are 1 RSC site(s) within approximately 0.25 kilometers of the project property.

<u>Site</u>	<u>Address</u>	<u>Distance (m)</u>	<u>Map Key</u>
Sherborne Lodge Developments Limited	382 BURNHAMTHORPE RD W, OAKVILLE, ON, L6M 4K3 ON L6M 4K3	182.5	<a href="#"><u>5</u></a>

### **WWIS - Water Well Information System**

A search of the WWIS database, dated Mar 31 2023 has found that there are 3 WWIS site(s) within approximately 0.25 kilometers of the project property.

<u>Site</u>	<u>Address</u>	<u>Distance (m)</u>	<u>Map Key</u>
	lot 20 con 2 ON  <i>Well ID: 2802214</i>	171.8	<a href="#"><u>3</u></a>
	374 BURNHAMTHORPE Oakville ON  <i>Well ID: 7279653</i>	196.2	<a href="#"><u>7</u></a>
	ON  <i>Well ID: 7257332</i>	244.9	<a href="#"><u>10</u></a>

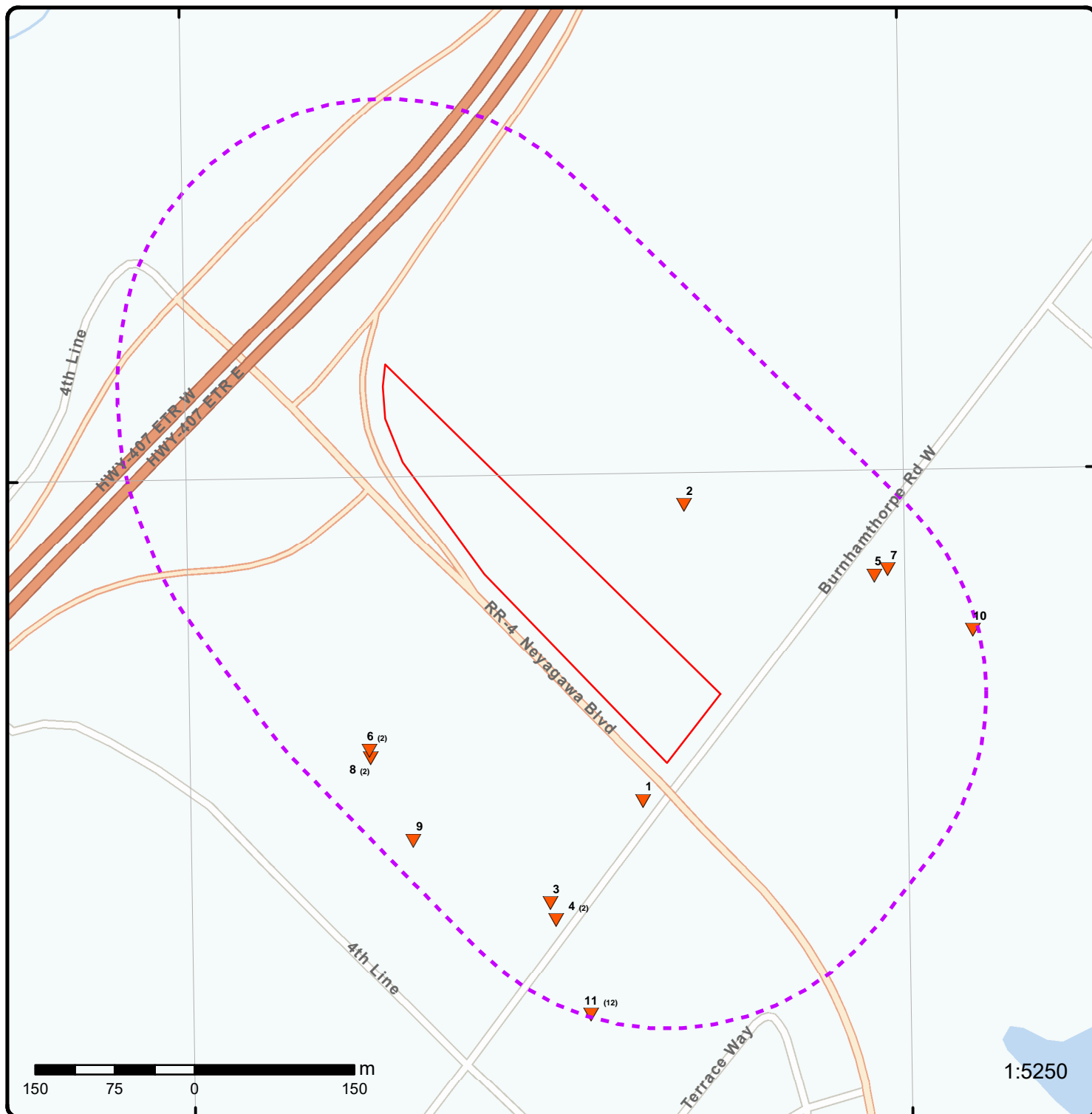

## Map: 0.25 Kilometer Radius

Order Number: 23101800255

Address: Neyagawa Boulevard, Oakville, ON



Project Property	Freeways; Highways	Beach	Shopping & Sports Area
Buffer Outline	Traffic Circle; Ramp	Airport	University/College
Eris Sites with Higher Elevation	Major Arterial; Minor Arterial	Industrial Area	Cemetery; Golf Course
Eris Sites with Same Elevation	Local Road	Military Base	Parkt (National)
Eris Sites with Lower Elevation	Service Road; Traffic Circle; Ramp	Aircraft Roads	Park (City/County)
Eris Sites with Unknown Elevation	Rail	Native Reservation	
		Hospital	



**Aerial** Year: 2022

Order Number: 23101800255

**Address:** Neyagawa Boulevard, Oakville, ON



Source: ESRI World Imagery

© ERIS Information Limited Partnership



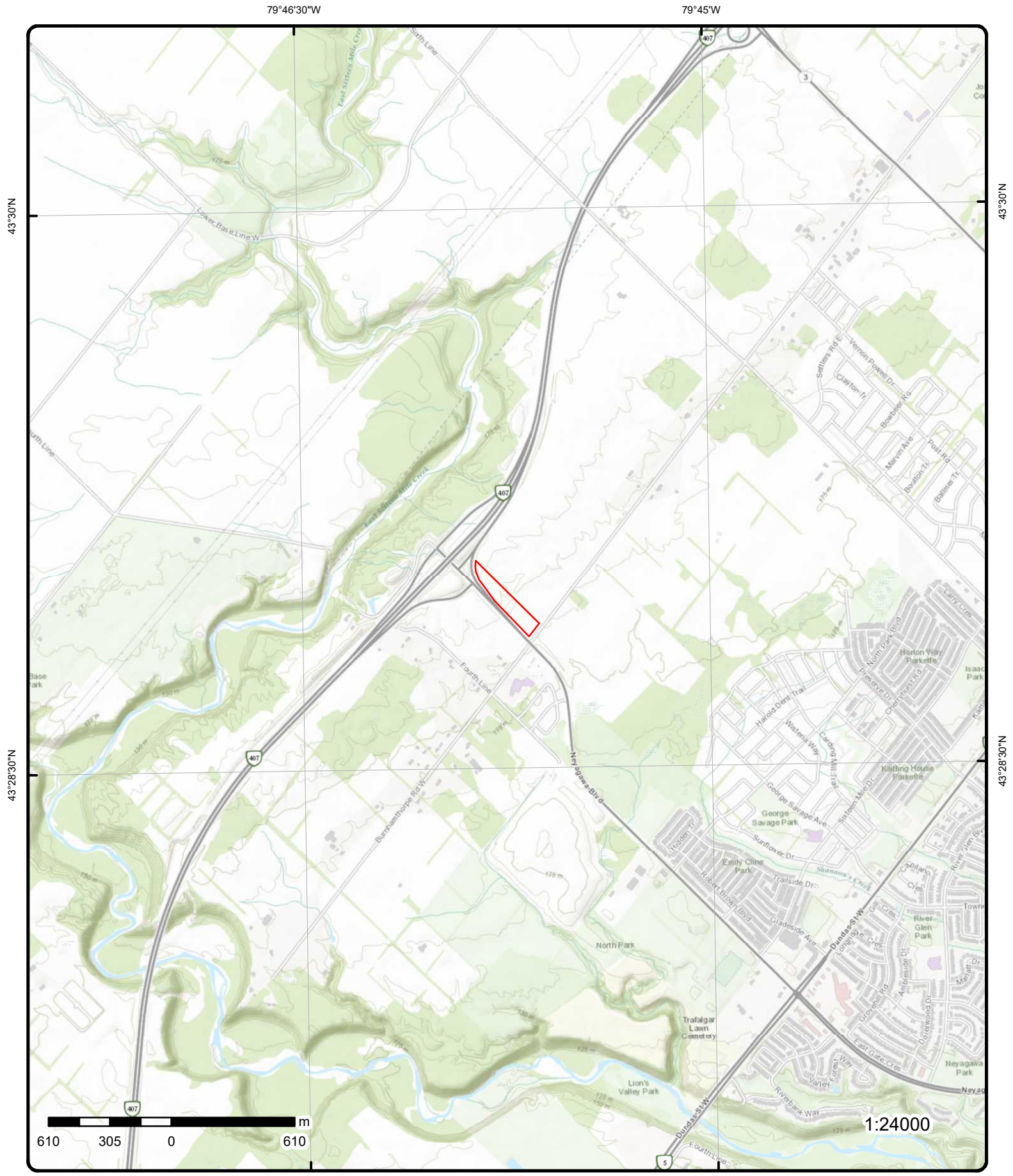

**Topographic Map**

**Address: Neyagawa Boulevard, ON**

Source: ESRI World Topographic Map

Order Number: 23101800255



© ERIS Information Limited Partnership

# Detail Report

Map Key	Number of Records	Direction/ Distance (m)	Elev/Diff (m)	Site	DB
<a href="#">1</a>	1 of 1	SSE/42.4	181.9 / -3.74	NE & NW corners of Burnhamthorpe Rd W &Neyagawa Blvd Oakville ON	EHS
<b>Order No:</b> 20051207002 <b>Status:</b> C <b>Report Type:</b> Complete Report <b>Report Date:</b> 12/15/2005 <b>Date Received:</b> 12/7/2005 <b>Previous Site Name:</b> <b>Lot/Building Size:</b> <b>Additional Info Ordered:</b> Fire Insur. Maps and/or Site Plans, Unplotted Water Wells					
<b>Nearest Intersection:</b> Burnhamthorpe Road West and Neyagawa Blvd <b>Municipality:</b> <b>Client Prov/State:</b> ON <b>Search Radius (km):</b> 0.35 <b>X:</b> -79.761444 <b>Y:</b> 43.480558					
<a href="#">2</a>	1 of 1	ENE/102.4	184.8 / -0.84	337-353 Burnhamthorpe Rd W Oakville ON	EHS
<b>Order No:</b> 20120430037 <b>Status:</b> C <b>Report Type:</b> Custom Report <b>Report Date:</b> 5/9/2012 <b>Date Received:</b> 4/30/2012 <b>Previous Site Name:</b> <b>Lot/Building Size:</b> <b>Additional Info Ordered:</b>					
<b>Nearest Intersection:</b> <b>Municipality:</b> <b>Client Prov/State:</b> ON <b>Search Radius (km):</b> 0.25 <b>X:</b> -79.760918 <b>Y:</b> 43.483056					
<a href="#">3</a>	1 of 1	S/171.8	180.9 / -4.74	lot 20 con 2 ON	WWIS
<b>Well ID:</b> 2802214 <b>Construction Date:</b> <b>Use 1st:</b> Domestic <b>Use 2nd:</b> 0 <b>Final Well Status:</b> Water Supply <b>Water Type:</b> <b>Casing Material:</b> <b>Audit No:</b> <b>Tag:</b> <b>Constructn Method:</b> <b>Elevation (m):</b> <b>Elevatn Reliability:</b> <b>Depth to Bedrock:</b> <b>Well Depth:</b> <b>Overburden/Bedrock:</b> <b>Pump Rate:</b> <b>Static Water Level:</b> <b>Clear/Cloudy:</b> <b>Municipality:</b> OAKVILLE TOWN <b>Site Info:</b>					
<b>Flowing (Y/N):</b> <b>Flow Rate:</b> <b>Data Entry Status:</b> <b>Data Src:</b> 1 <b>Date Received:</b> 11/27/1956 <b>Selected Flag:</b> TRUE <b>Abandonment Rec:</b> <b>Contractor:</b> 1642 <b>Form Version:</b> 1 <b>Owner:</b> <b>County:</b> HALTON <b>Lot:</b> 020 <b>Concession:</b> 02 <b>Concession Name:</b> DS N <b>Easting NAD83:</b> <b>Northing NAD83:</b> <b>Zone:</b> <b>UTM Reliability:</b>					
<b>PDF URL (Map):</b> <a href="https://d2khazk8e83rdv.cloudfront.net/moe_mapping/downloads/2Water/Wells_pdfs/280\2802214.pdf">https://d2khazk8e83rdv.cloudfront.net/moe_mapping/downloads/2Water/Wells_pdfs/280\2802214.pdf</a>					

Map Key	Number of Records	Direction/ Distance (m)	Elev/Diff (m)	Site	DB
<b><u>Additional Detail(s) (Map)</u></b>					
Well Completed Date:		10/22/1956			
Year Completed:		1956			
Depth (m):		16.764			
Latitude:		43.4797036314793			
Longitude:		-79.7625394222679			
Path:		280\2802214.pdf			
<b><u>Bore Hole Information</u></b>					
Bore Hole ID:	10148768			Elevation:	
DP2BR:				Elevrc:	
Spatial Status:				Zone:	17
Code OB:				East83:	600075.60
Code OB Desc:				North83:	4814831.00
Open Hole:				Org CS:	
Cluster Kind:				UTMRC:	9
Date Completed:	10/22/1956			UTMRC Desc:	unknown UTM
Remarks:				Location Method:	p9
Loc Method Desc:		Original Pre1985 UTM Rel Code 9: unknown UTM			
Elevrc Desc:					
Location Source Date:					
Improvement Location Source:					
Improvement Location Method:					
Source Revision Comment:					
Supplier Comment:					
<b><u>Overburden and Bedrock</u></b>					
<b><u>Materials Interval</u></b>					
Formation ID:		931427969			
Layer:		2			
Color:					
General Color:					
Mat1:		17			
Most Common Material:		SHALE			
Mat2:					
Mat2 Desc:					
Mat3:					
Mat3 Desc:					
Formation Top Depth:		34.0			
Formation End Depth:		55.0			
Formation End Depth UOM:		ft			
<b><u>Overburden and Bedrock</u></b>					
<b><u>Materials Interval</u></b>					
Formation ID:		931427968			
Layer:		1			
Color:					
General Color:					
Mat1:		05			
Most Common Material:		CLAY			
Mat2:					
Mat2 Desc:					
Mat3:					
Mat3 Desc:					
Formation Top Depth:		0.0			
Formation End Depth:		34.0			
Formation End Depth UOM:		ft			



Map Key	Number of Records	Direction/ Distance (m)	Elev/Diff (m)	Site	DB
<b><u>Method of Construction &amp; Well Use</u></b>					
Method Construction ID:	962802214				
Method Construction Code:	1				
Method Construction:	Cable Tool				
Other Method Construction:					
<b><u>Pipe Information</u></b>					
Pipe ID:	10697338				
Casing No:	1				
Comment:					
Alt Name:					
<b><u>Construction Record - Casing</u></b>					
Casing ID:	930253141				
Layer:	2				
Material:	4				
Open Hole or Material:	OPEN HOLE				
Depth From:					
Depth To:	55.0				
Casing Diameter:	6.0				
Casing Diameter UOM:	inch				
Casing Depth UOM:	ft				
<b><u>Construction Record - Casing</u></b>					
Casing ID:	930253140				
Layer:	1				
Material:	1				
Open Hole or Material:	STEEL				
Depth From:					
Depth To:	35.0				
Casing Diameter:	6.0				
Casing Diameter UOM:	inch				
Casing Depth UOM:	ft				
<b><u>Results of Well Yield Testing</u></b>					
Pumping Test Method Desc:					
Pump Test ID:	992802214				
Pump Set At:					
Static Level:	15.0				
Final Level After Pumping:					
Recommended Pump Depth:					
Pumping Rate:					
Flowing Rate:					
Recommended Pump Rate:					
Levels UOM:	ft				
Rate UOM:	GPM				
Water State After Test Code:	1				
Water State After Test:	CLEAR				
Pumping Test Method:					
Pumping Duration HR:					
Pumping Duration MIN:					
Flowing:	No				
<b><u>Water Details</u></b>					
Water ID:	933604267				

Map Key	Number of Records	Direction/ Distance (m)	Elev/Diff (m)	Site	DB
<b>Layer:</b> 1 <b>Kind Code:</b> 1 <b>Kind:</b> FRESH <b>Water Found Depth:</b> 53.0 <b>Water Found Depth UOM:</b> ft					
<b>Links</b>					
<b>Bore Hole ID:</b> 10148768 <b>Depth M:</b> 16.764 <b>Year Completed:</b> 1956 <b>Well Completed Dt:</b> 10/22/1956 <b>Audit No:</b> <b>Path:</b> 280\2802214.pdf					
<b>Tag No:</b> <b>Contractor:</b> 1642 <b>Latitude:</b> 43.4797036314793 <b>Longitude:</b> -79.7625394222679 <b>Y:</b> 43.479703628968174 <b>X:</b> -79.7625392730826					
<a href="#">4</a>	1 of 2	S/181.3	181.0 / -4.68	501 Burnhamthorpe Road West Oakville ON L6M 4K7	EHS
<b>Order No:</b> 20200630730 <b>Status:</b> C <b>Report Type:</b> Standard Report <b>Report Date:</b> 06-JUL-20 <b>Date Received:</b> 30-JUN-20 <b>Previous Site Name:</b> <b>Lot/Building Size:</b> <b>Additional Info Ordered:</b> Fire Insur. Maps and/or Site Plans; City Directory; Aerial Photos					
<b>Nearest Intersection:</b> <b>Municipality:</b> <b>Client Prov/State:</b> ON <b>Search Radius (km):</b> .25 <b>X:</b> -79.7624738 <b>Y:</b> 43.4795573					
<a href="#">4</a>	2 of 2	S/181.3	181.0 / -4.68	501 Burnhamthorpe Road West Oakville ON L6M 4K7	EHS
<b>Order No:</b> 20200630730 <b>Status:</b> C <b>Report Type:</b> Standard Report <b>Report Date:</b> 06-JUL-20 <b>Date Received:</b> 30-JUN-20 <b>Previous Site Name:</b> <b>Lot/Building Size:</b> <b>Additional Info Ordered:</b> Fire Insur. Maps and/or Site Plans; City Directory; Aerial Photos					
<b>Nearest Intersection:</b> <b>Municipality:</b> <b>Client Prov/State:</b> ON <b>Search Radius (km):</b> .25 <b>X:</b> -79.7624738 <b>Y:</b> 43.4795573					
<a href="#">5</a>	1 of 1	E/182.5	181.7 / -3.91	Sherborne Lodge Developments Limited 382 BURNHAMTHORPE RD W, OAKVILLE, ON, L6M 4K3 ON L6M 4K3	RSC
<b>RSC ID:</b> 50311 <b>RA No:</b> <b>RSC Type:</b> <b>Curr Property Use:</b> Agriculture/Other <b>Ministry District:</b> OAKVILLE <b>Filing Date:</b> 15-Apr-09 <b>Date Ack:</b> <b>Date Returned:</b> <b>Restoration Type:</b> <b>Soil Type:</b> <b>Criteria:</b> <b>CPU Issued Sect 1686:</b> No <b>Asmt Roll No:</b> 2.40101E+18 <b>Prop ID No (PIN):</b> 24929 - 0219 (LT) <b>Property Municipal Address:</b> 382 BURNHAMTHORPE RD W, OAKVILLE, ON, L6M 4K3 <b>Mailing Address:</b> 2360 BRISTOL CIR, OAKVILLE, ON, L6H 6M5					
<b>Cert Date:</b> 27-Jan-09 <b>Cert Prop Use No:</b> No CPU <b>Intended Prop Use:</b> Residential <b>Qual Person Name:</b> David Stewart <b>Stratified (Y/N):</b> <b>Audit (Y/N):</b> <b>Entire Leg Prop. (Y/N):</b> Yes <b>Accuracy Estimate:</b> 0 to 1 meters <b>Telephone:</b> 905-8292424 <b>Fax:</b> 905-8292002 <b>Email:</b> david.stewart@mattamycorp.com					

Map Key	Number of Records	Direction/ Distance (m)	Elev/Diff (m)	Site	DB
<b>Latitude &amp; Longitude:</b> <b>UTM Coordinates:</b> <b>Consultant:</b> <b>Legal Desc:</b> <b>Measurement Method:</b> <b>Applicable Standards:</b> <b>RSC PDF:</b>		43.47916670N 79.75666670W NAD83 17-600551-4814778 (converted from Latitude & Longitude) PT LTS 19 & 20, CON 1 TRAF NDS, PT 1 20R17350; OAKVILLE Global Positioning System ESA Phase 1			
<a href="#">6</a>	1 of 2	SW/192.8	184.4 / -1.27	2142 Dorham Site Oakville ON L6M 4K2	EHS
<b>Order No:</b> <b>Status:</b> <b>Report Type:</b> <b>Report Date:</b> <b>Date Received:</b> <b>Previous Site Name:</b> <b>Lot/Building Size:</b> <b>Additional Info Ordered:</b>		21120800687 C Custom Report 13-DEC-21 08-DEC-21  Fire Insur. Maps and/or Site Plans; Aerial Photos		<b>Nearest Intersection:</b> <b>Municipality:</b> <b>Client Prov/State:</b> <b>Search Radius (km):</b> <b>X:</b> <b>Y:</b>	ON .25 -79.76461355 43.48101963
<a href="#">6</a>	2 of 2	SW/192.8	184.4 / -1.27	2142 Dorham Site Oakville ON L6M 4K2	EHS
<b>Order No:</b> <b>Status:</b> <b>Report Type:</b> <b>Report Date:</b> <b>Date Received:</b> <b>Previous Site Name:</b> <b>Lot/Building Size:</b> <b>Additional Info Ordered:</b>		21120800687 C Custom Report 13-DEC-21 08-DEC-21  Fire Insur. Maps and/or Site Plans; Aerial Photos		<b>Nearest Intersection:</b> <b>Municipality:</b> <b>Client Prov/State:</b> <b>Search Radius (km):</b> <b>X:</b> <b>Y:</b>	ON .25 -79.76461355 43.48101963
<a href="#">7</a>	1 of 1	E/196.2	181.0 / -4.62	374 BURNHAMTHORPE Oakville ON	WWIS
<b>Well ID:</b> <b>Construction Date:</b> <b>Use 1st:</b> <b>Use 2nd:</b> <b>Final Well Status:</b> <b>Water Type:</b> <b>Casing Material:</b> <b>Audit No:</b> <b>Tag:</b> <b>Constructn Method:</b> <b>Elevation (m):</b> <b>Elevatn Reliabilty:</b> <b>Depth to Bedrock:</b> <b>Well Depth:</b> <b>Overburden/Bedrock:</b> <b>Pump Rate:</b> <b>Static Water Level:</b> <b>Clear/Cloudy:</b> <b>Municipality:</b> <b>Site Info:</b>		7279653  Abandoned-Other  Z244773           OAKVILLE TOWN		<b>Flowing (Y/N):</b> <b>Flow Rate:</b> <b>Data Entry Status:</b> <b>Data Src:</b> <b>Date Received:</b> <b>Selected Flag:</b> <b>Abandonment Rec:</b> <b>Contractor:</b> <b>Form Version:</b> <b>Owner:</b> <b>County:</b> <b>Lot:</b> <b>Concession:</b> <b>Concession Name:</b> <b>Easting NAD83:</b> <b>Northing NAD83:</b> <b>Zone:</b> <b>UTM Reliability:</b>	    01/25/2017 TRUE Yes 7472 7  HALTON
<b>PDF URL (Map):</b>					
<b>Additional Detail(s) (Map)</b>					
<b>Well Completed Date:</b>		12/02/2016			

Map Key	Number of Records	Direction/ Distance (m)	Elev/Diff (m)	Site	DB
<hr/>					
Year Completed:		2016			
Depth (m):					
Latitude:		43.482487788949			
Longitude:		-79.758557709171			
Path:					
 <b><u>Bore Hole Information</u></b>					
Bore Hole ID:	1006343488			Elevation:	
DP2BR:				Elevrc:	
Spatial Status:				Zone:	17
Code OB:				East83:	600393.00
Code OB Desc:				North83:	4815145.00
Open Hole:				Org CS:	UTM83
Cluster Kind:				UTMRC:	4
Date Completed:	12/02/2016			UTMRC Desc:	margin of error : 30 m - 100 m
Remarks:				Location Method:	wwr
Loc Method Desc:	on Water Well Record				
Elevrc Desc:					
Location Source Date:					
Improvement Location Source:					
Improvement Location Method:					
Source Revision Comment:					
Supplier Comment:					
 <b><u>Overburden and Bedrock</u></b>					
<b><u>Materials Interval</u></b>					
Formation ID:	1006551323				
Layer:					
Color:					
General Color:					
Mat1:					
Most Common Material:					
Mat2:					
Mat2 Desc:					
Mat3:					
Mat3 Desc:					
Formation Top Depth:					
Formation End Depth:					
Formation End Depth UOM:	ft				
 <b><u>Annular Space/Abandonment</u></b>					
<b><u>Sealing Record</u></b>					
Plug ID:	1006551329				
Layer:	1				
Plug From:	0.0				
Plug To:	26.0				
Plug Depth UOM:	ft				
 <b><u>Method of Construction &amp; Well</u></b>					
<b><u>Use</u></b>					
Method Construction ID:	1006551328				
Method Construction Code:					
Method Construction:					
Other Method Construction:					
 <b><u>Pipe Information</u></b>					
Pipe ID:	1006551322				

Map Key	Number of Records	Direction/ Distance (m)	Elev/Diff (m)	Site	DB
<hr/>					
Casing No:		0			
Comment:					
Alt Name:					
 <u>Construction Record - Casing</u>					
Casing ID:		1006551326			
Layer:		1			
Material:					
Open Hole or Material:					
Depth From:					
Depth To:					
Casing Diameter:					
Casing Diameter UOM:		inch			
Casing Depth UOM:		ft			
 <u>Construction Record - Screen</u>					
Screen ID:		1006551327			
Layer:					
Slot:					
Screen Top Depth:					
Screen End Depth:					
Screen Material:					
Screen Depth UOM:		ft			
Screen Diameter UOM:		inch			
Screen Diameter:					
 <u>Water Details</u>					
Water ID:		1006551325			
Layer:					
Kind Code:					
Kind:					
Water Found Depth:					
Water Found Depth UOM:		ft			
 <u>Hole Diameter</u>					
Hole ID:		1006551324			
Diameter:		60.0			
Depth From:		0.0			
Depth To:		26.0			
Hole Depth UOM:		ft			
Hole Diameter UOM:		inch			
 <u>Links</u>					
Bore Hole ID:	1006343488			Tag No:	
Depth M:				Contractor:	7472
Year Completed:	2016			Latitude:	43.482487788949
Well Completed Dt:	12/02/2016			Longitude:	-79.758557709171
Audit No:	Z244773			Y:	43.48248778681944
Path:				X:	-79.75855755987733
<hr/>					
<u>8</u>	1 of 2	SW/197.1	184.0 / -1.64	Concession 2 NDS, Lot 20 Oakville ON L6M 4K7	EHS
Order No:	21081700112			Nearest Intersection:	
Status:	C			Municipality:	Oakville
Report Type:	Custom Report			Client Prov/State:	ON

Map Key	Number of Records	Direction/ Distance (m)	Elev/Diff (m)	Site	DB
<b>Report Date:</b> 20-AUG-21 <b>Date Received:</b> 17-AUG-21 <b>Previous Site Name:</b> <b>Lot/Building Size:</b> <b>Additional Info Ordered:</b> Fire Insur. Maps and/or Site Plans; City Directory					
<a href="#">8</a>	2 of 2	SW/197.1	184.0 / -1.64	Concession 2 NDS, Lot 20 Oakville ON L6M 4K7	EHS
<b>Order No:</b> 21081700112 <b>Status:</b> C <b>Report Type:</b> Custom Report <b>Report Date:</b> 20-AUG-21 <b>Date Received:</b> 17-AUG-21 <b>Previous Site Name:</b> <b>Lot/Building Size:</b> <b>Additional Info Ordered:</b> Fire Insur. Maps and/or Site Plans; City Directory					
<b>Nearest Intersection:</b> <b>Municipality:</b> Oakville <b>Client Prov/State:</b> ON <b>Search Radius (km):</b> .25 <b>X:</b> -79.76459849 <b>Y:</b> 43.48095101					
<a href="#">9</a>	1 of 1	SW/222.3	180.8 / -4.84	Neyagawa Blvd 407 Hwy Oakville ON	EHS
<b>Order No:</b> 20161122028 <b>Status:</b> C <b>Report Type:</b> Standard Select Report <b>Report Date:</b> 28-NOV-16 <b>Date Received:</b> 22-NOV-16 <b>Previous Site Name:</b> <b>Lot/Building Size:</b> <b>Additional Info Ordered:</b> Aerial Photos					
<b>Nearest Intersection:</b> <b>Municipality:</b> Oakville <b>Client Prov/State:</b> ON <b>Search Radius (km):</b> .25 <b>X:</b> -79.764118 <b>Y:</b> 43.480248					
<a href="#">10</a>	1 of 1	E/244.9	179.8 / -5.79	ON	WWIS
<b>Well ID:</b> 7257332 <b>Construction Date:</b> <b>Use 1st:</b> <b>Use 2nd:</b> <b>Final Well Status:</b> <b>Water Type:</b> <b>Casing Material:</b> <b>Audit No:</b> C31524 <b>Tag:</b> A184727 <b>Constructn Method:</b> <b>Elevation (m):</b> <b>Elevatn Reliability:</b> <b>Depth to Bedrock:</b> <b>Well Depth:</b> <b>Overburden/Bedrock:</b> <b>Pump Rate:</b> <b>Static Water Level:</b> <b>Clear/Cloudy:</b> <b>Municipality:</b> OAKVILLE TOWN <b>Site Info:</b>					
<b>Flowing (Y/N):</b> <b>Flow Rate:</b> <b>Data Entry Status:</b> Yes <b>Data Src:</b> <b>Date Received:</b> 02/02/2016 <b>Selected Flag:</b> TRUE <b>Abandonment Rec:</b> <b>Contractor:</b> 7230 <b>Form Version:</b> 8 <b>Owner:</b> <b>County:</b> HALTON <b>Lot:</b> <b>Concession:</b> <b>Concession Name:</b> <b>Easting NAD83:</b> <b>Northing NAD83:</b> <b>Zone:</b> <b>UTM Reliability:</b>					
<b>PDF URL (Map):</b>  <b>Additional Detail(s) (Map)</b>					
<b>Well Completed Date:</b> 05/01/2015 <b>Year Completed:</b> 2015					

Map Key	Number of Records	Direction/ Distance (m)	Elev/Diff (m)	Site	DB
<b>Depth (m):</b> <b>Latitude:</b> 43.4819639193354 <b>Longitude:</b> -79.7575791885942 <b>Path:</b>					
<b><u>Bore Hole Information</u></b>					
<b>Bore Hole ID:</b> 1005880075 <b>DP2BR:</b> <b>Spatial Status:</b> <b>Code OB:</b> <b>Code OB Desc:</b> <b>Open Hole:</b> <b>Cluster Kind:</b> <b>Date Completed:</b> 05/01/2015 <b>Remarks:</b> <b>Loc Method Desc:</b> on Water Well Record <b>Elevrc Desc:</b> <b>Location Source Date:</b> <b>Improvement Location Source:</b> <b>Improvement Location Method:</b> <b>Source Revision Comment:</b> <b>Supplier Comment:</b>					
<b>Elevation:</b> <b>Elevrc:</b> <b>Zone:</b> 17 <b>East83:</b> 600473.00 <b>North83:</b> 4815088.00 <b>Org CS:</b> UTM83 <b>UTMRC:</b> 4 <b>UTMRC Desc:</b> margin of error : 30 m - 100 m <b>Location Method:</b> wwr					
<b><u>Links</u></b>					
<b>Bore Hole ID:</b> 1005880075 <b>Depth M:</b> <b>Year Completed:</b> 2015 <b>Well Completed Dt:</b> 05/01/2015 <b>Audit No:</b> C31524 <b>Path:</b>					
<b>Tag No:</b> A184727 <b>Contractor:</b> 7230 <b>Latitude:</b> 43.4819639193354 <b>Longitude:</b> -79.7575791885942 <b>Y:</b> 43.48196391687615 <b>X:</b> -79.75757903976846					
<a href="#">11</a>	1 of 12	S/247.6	178.2 / -7.43	King's Christian Collegiate 528 Burnhamthorpe Road West Oakville ON L6M 4K6	GEN
<b>Generator No:</b> ON6786230 <b>SIC Code:</b> 611110 <b>SIC Description:</b> Elementary and Secondary Schools <b>Approval Years:</b> 2009 <b>PO Box No:</b> <b>Country:</b> <b>Status:</b> <b>Co Admin:</b> <b>Choice of Contact:</b> <b>Phone No Admin:</b> <b>Contaminated Facility:</b> <b>MHSW Facility:</b>					
<b><u>Detail(s)</u></b>					
<b>Waste Class:</b> 148 <b>Waste Class Name:</b> INORGANIC LABORATORY CHEMICALS					
<b>Waste Class:</b> 252 <b>Waste Class Name:</b> WASTE OILS & LUBRICANTS					
<b>Waste Class:</b> 263 <b>Waste Class Name:</b> ORGANIC LABORATORY CHEMICALS					



Map Key	Number of Records	Direction/ Distance (m)	Elev/Diff (m)	Site	DB
<a href="#">11</a>	2 of 12	S/247.6	178.2 / -7.43	King's Christian Collegiate 528 Burnhamthorpe Road West Oakville ON L6M 4K6	GEN
Generator No: SIC Code: SIC Description: Approval Years: PO Box No: Country: Status: Co Admin: Choice of Contact: Phone No Admin: Contaminated Facility: MHSW Facility:		ON6786230 611110 Elementary and Secondary Schools 2010			
<u>Detail(s)</u>					
Waste Class: Waste Class Name:		263 ORGANIC LABORATORY CHEMICALS			
Waste Class: Waste Class Name:		148 INORGANIC LABORATORY CHEMICALS			
Waste Class: Waste Class Name:		252 WASTE OILS & LUBRICANTS			
<a href="#">11</a>	3 of 12	S/247.6	178.2 / -7.43	King's Christian Collegiate 528 Burnhamthorpe Road West Oakville ON L6M 4K6	GEN
Generator No: SIC Code: SIC Description: Approval Years: PO Box No: Country: Status: Co Admin: Choice of Contact: Phone No Admin: Contaminated Facility: MHSW Facility:		ON6786230 611110 Elementary and Secondary Schools 2011			
<u>Detail(s)</u>					
Waste Class: Waste Class Name:		148 INORGANIC LABORATORY CHEMICALS			
Waste Class: Waste Class Name:		252 WASTE OILS & LUBRICANTS			
Waste Class: Waste Class Name:		263 ORGANIC LABORATORY CHEMICALS			
<a href="#">11</a>	4 of 12	S/247.6	178.2 / -7.43	King's Christian Collegiate 528 Burnhamthorpe Road West Oakville ON L6M 4K6	GEN
Generator No: SIC Code: SIC Description:		ON6786230 611110 Elementary and Secondary Schools			

Map Key	Number of Records	Direction/ Distance (m)	Elev/Diff (m)	Site	DB
<b>Approval Years:</b> 2012 <b>PO Box No:</b> <b>Country:</b> <b>Status:</b> <b>Co Admin:</b> <b>Choice of Contact:</b> <b>Phone No Admin:</b> <b>Contaminated Facility:</b> <b>MHSW Facility:</b>					
<u>Detail(s)</u>					
<b>Waste Class:</b> 263 <b>Waste Class Name:</b> ORGANIC LABORATORY CHEMICALS					
<b>Waste Class:</b> 252 <b>Waste Class Name:</b> WASTE OILS & LUBRICANTS					
<b>Waste Class:</b> 148 <b>Waste Class Name:</b> INORGANIC LABORATORY CHEMICALS					
<a href="#">11</a>	5 of 12	<b>S/247.6</b>	<b>178.2 / -7.43</b>	<b>King's Christian Collegiate 528 Burnhamthorpe Road West Oakville ON</b>	<b>GEN</b>
<b>Generator No:</b> ON6786230 <b>SIC Code:</b> 611110 <b>SIC Description:</b> ELEMENTARY AND SECONDARY SCHOOLS <b>Approval Years:</b> 2013 <b>PO Box No:</b> <b>Country:</b> <b>Status:</b> <b>Co Admin:</b> <b>Choice of Contact:</b> <b>Phone No Admin:</b> <b>Contaminated Facility:</b> <b>MHSW Facility:</b>					
<u>Detail(s)</u>					
<b>Waste Class:</b> 148 <b>Waste Class Name:</b> INORGANIC LABORATORY CHEMICALS					
<b>Waste Class:</b> 252 <b>Waste Class Name:</b> WASTE OILS & LUBRICANTS					
<b>Waste Class:</b> 263 <b>Waste Class Name:</b> ORGANIC LABORATORY CHEMICALS					
<a href="#">11</a>	6 of 12	<b>S/247.6</b>	<b>178.2 / -7.43</b>	<b>King's Christian Collegiate 528 Burnhamthorpe Road West Oakville ON L6M 4K6</b>	<b>GEN</b>
<b>Generator No:</b> ON6786230 <b>SIC Code:</b> 611110 <b>SIC Description:</b> ELEMENTARY AND SECONDARY SCHOOLS <b>Approval Years:</b> 2016 <b>PO Box No:</b> <b>Country:</b> Canada <b>Status:</b> <b>Co Admin:</b> <b>Choice of Contact:</b> CO_OFFICIAL <b>Phone No Admin:</b>					

Map Key	Number of Records	Direction/ Distance (m)	Elev/Diff (m)	Site	DB
<b>Contaminated Facility:</b>		No			
<b>MHSW Facility:</b>		No			
<b><u>Detail(s)</u></b>					
<b>Waste Class:</b>		148			
<b>Waste Class Name:</b>		INORGANIC LABORATORY CHEMICALS			
<b>Waste Class:</b>		252			
<b>Waste Class Name:</b>		WASTE OILS & LUBRICANTS			
<b>Waste Class:</b>		263			
<b>Waste Class Name:</b>		ORGANIC LABORATORY CHEMICALS			
<a href="#">11</a>	7 of 12	<b>S/247.6</b>	<b>178.2 / -7.43</b>	<b>King's Christian Collegiate 528 Burnhamthorpe Road West Oakville ON L6M 4K6</b>	<b>GEN</b>
<b>Generator No:</b>		ON6786230			
<b>SIC Code:</b>		611110			
<b>SIC Description:</b>		ELEMENTARY AND SECONDARY SCHOOLS			
<b>Approval Years:</b>		2015			
<b>PO Box No:</b>					
<b>Country:</b>		Canada			
<b>Status:</b>					
<b>Co Admin:</b>					
<b>Choice of Contact:</b>		CO_OFFICIAL			
<b>Phone No Admin:</b>					
<b>Contaminated Facility:</b>		No			
<b>MHSW Facility:</b>		No			
<b><u>Detail(s)</u></b>					
<b>Waste Class:</b>		148			
<b>Waste Class Name:</b>		INORGANIC LABORATORY CHEMICALS			
<b>Waste Class:</b>		252			
<b>Waste Class Name:</b>		WASTE OILS & LUBRICANTS			
<b>Waste Class:</b>		263			
<b>Waste Class Name:</b>		ORGANIC LABORATORY CHEMICALS			
<a href="#">11</a>	8 of 12	<b>S/247.6</b>	<b>178.2 / -7.43</b>	<b>King's Christian Collegiate 528 Burnhamthorpe Road West Oakville ON L6M 4K6</b>	<b>GEN</b>
<b>Generator No:</b>		ON6786230			
<b>SIC Code:</b>		611110			
<b>SIC Description:</b>		ELEMENTARY AND SECONDARY SCHOOLS			
<b>Approval Years:</b>		2014			
<b>PO Box No:</b>					
<b>Country:</b>		Canada			
<b>Status:</b>					
<b>Co Admin:</b>					
<b>Choice of Contact:</b>		CO_OFFICIAL			
<b>Phone No Admin:</b>					
<b>Contaminated Facility:</b>		No			
<b>MHSW Facility:</b>		No			
<b><u>Detail(s)</u></b>					
<b>Waste Class:</b>		263			

Map Key	Number of Records	Direction/ Distance (m)	Elev/Diff (m)	Site	DB
Waste Class Name:		ORGANIC LABORATORY CHEMICALS			
Waste Class:		148			
Waste Class Name:		INORGANIC LABORATORY CHEMICALS			
Waste Class:		252			
Waste Class Name:		WASTE OILS & LUBRICANTS			
<a href="#">11</a>	9 of 12	S/247.6	178.2 / -7.43	King's Christian Collegiate 528 Burnhamthorpe Road West Oakville ON L6M 4K6	GEN
Generator No:		ON6786230			
SIC Code:					
SIC Description:					
Approval Years:		As of Dec 2018			
PO Box No:					
Country:		Canada			
Status:		Registered			
Co Admin:					
Choice of Contact:					
Phone No Admin:					
Contaminated Facility:					
MHSW Facility:					
<u>Detail(s)</u>					
Waste Class:		148 C			
Waste Class Name:		Misc. wastes and inorganic chemicals			
Waste Class:		148 L			
Waste Class Name:		Misc. wastes and inorganic chemicals			
Waste Class:		252 L			
Waste Class Name:		Waste crankcase oils and lubricants			
Waste Class:		263 B			
Waste Class Name:		Misc. waste organic chemicals			
<a href="#">11</a>	10 of 12	S/247.6	178.2 / -7.43	King's Christian Collegiate 528 Burnhamthorpe Road West Oakville ON L6M 4K6	GEN
Generator No:		ON6786230			
SIC Code:					
SIC Description:					
Approval Years:		As of Jul 2020			
PO Box No:					
Country:		Canada			
Status:		Registered			
Co Admin:					
Choice of Contact:					
Phone No Admin:					
Contaminated Facility:					
MHSW Facility:					
<u>Detail(s)</u>					
Waste Class:		148 L			
Waste Class Name:		Misc. wastes and inorganic chemicals			
Waste Class:		252 L			
Waste Class Name:		Waste crankcase oils and lubricants			

Map Key	Number of Records	Direction/ Distance (m)	Elev/Diff (m)	Site	DB
<b>Waste Class:</b>		263 B			
<b>Waste Class Name:</b>		Misc. waste organic chemicals			
<b>Waste Class:</b>		148 C			
<b>Waste Class Name:</b>		Misc. wastes and inorganic chemicals			
<a href="#">11</a>	11 of 12	<b>S/247.6</b>	<b>178.2 / -7.43</b>	<b>King's Christian Collegiate 528 Burnhamthorpe Road West Oakville ON L6M 4K6</b>	<b>GEN</b>
<b>Generator No:</b>		ON6786230			
<b>SIC Code:</b>					
<b>SIC Description:</b>					
<b>Approval Years:</b>		As of Nov 2021			
<b>PO Box No:</b>					
<b>Country:</b>		Canada			
<b>Status:</b>		Registered			
<b>Co Admin:</b>					
<b>Choice of Contact:</b>					
<b>Phone No Admin:</b>					
<b>Contaminated Facility:</b>					
<b>MHSW Facility:</b>					
<b><u>Detail(s)</u></b>					
<b>Waste Class:</b>		252 L			
<b>Waste Class Name:</b>		Waste crankcase oils and lubricants			
<b>Waste Class:</b>		263 I			
<b>Waste Class Name:</b>		Misc. waste organic chemicals			
<b>Waste Class:</b>		122 C			
<b>Waste Class Name:</b>		Alkaline slutions - containing other metals and non-metals (not cyanide)			
<b>Waste Class:</b>		148 L			
<b>Waste Class Name:</b>		Misc. wastes and inorganic chemicals			
<b>Waste Class:</b>		263 B			
<b>Waste Class Name:</b>		Misc. waste organic chemicals			
<b>Waste Class:</b>		145 I			
<b>Waste Class Name:</b>		Wastes from the use of pigments, coatings and paints			
<b>Waste Class:</b>		148 C			
<b>Waste Class Name:</b>		Misc. wastes and inorganic chemicals			
<a href="#">11</a>	12 of 12	<b>S/247.6</b>	<b>178.2 / -7.43</b>	<b>King's Christian Collegiate 528 Burnhamthorpe Road West Oakville ON L6M 4K6</b>	<b>GEN</b>
<b>Generator No:</b>		ON6786230			
<b>SIC Code:</b>					
<b>SIC Description:</b>					
<b>Approval Years:</b>		As of Oct 2022			
<b>PO Box No:</b>					
<b>Country:</b>		Canada			
<b>Status:</b>		Registered			
<b>Co Admin:</b>					
<b>Choice of Contact:</b>					
<b>Phone No Admin:</b>					
<b>Contaminated Facility:</b>					
<b>MHSW Facility:</b>					

<b>Map Key</b>	<b>Number of Records</b>	<b>Direction/ Distance (m)</b>	<b>Elev/Diff (m)</b>	<b>Site</b>	<b>DB</b>
<b><u>Detail(s)</u></b>					
<b>Waste Class:</b>		145 I			
<b>Waste Class Name:</b>		PAINT/PIGMENT/COATING RESIDUES			
<b>Waste Class:</b>		252 L			
<b>Waste Class Name:</b>		WASTE OILS & LUBRICANTS			
<b>Waste Class:</b>		122 C			
<b>Waste Class Name:</b>		ALKALINE WASTES - OTHER METALS			
<b>Waste Class:</b>		148 L			
<b>Waste Class Name:</b>		INORGANIC LABORATORY CHEMICALS			
<b>Waste Class:</b>		263 B			
<b>Waste Class Name:</b>		ORGANIC LABORATORY CHEMICALS			
<b>Waste Class:</b>		148 C			
<b>Waste Class Name:</b>		INORGANIC LABORATORY CHEMICALS			
<b>Waste Class:</b>		263 I			
<b>Waste Class Name:</b>		ORGANIC LABORATORY CHEMICALS			

# Unplottable Summary

Total: **31** Unplottable sites

DB	Company Name/Site Name	Address	City	Postal
CA	R.M. OF HALTON	NEYAGAWA BLVD. SAN. FORCEMAIN	OAKVILLE TOWN ON	
CA	OAKVILLE TOWN	FOURTH LINE	OAKVILLE TOWN ON	
ECA	The Regional Municipality of Halton	Neyagawa Boulevard	Oakville ON	L6M 3L1
ECA	The Regional Municipality of Halton	Neyagawa Blvd from Dundas Street West to Burnhamthorpe Road	Oakville ON	L6M 3L1
ECA	The Regional Municipality of Halton	Neyagawa Boulevard	Oakville ON	L6M 2G2
EHS		Parcel 2	Oakville ON	
EHS		Parcel 6	Oakville ON	
GEN	HALTON, REGIONAL MUNICIPALITY OF	4TH LINE LANDFILL NEYAGAWA BLVD.	OAKVILLE ON	L6J 6E1
GEN	HALTON, REGIONAL MUNICIPALITY OF	4TH LINE LANDFILL NEYAGAWA BLVD.	OAKVILLE ON	L6J 6E1
GEN	HALTON, REGIONAL MUNICIPALITY OF	4TH LINE LANDFILL NEYAGAWA BLVD.	OAKVILLE ON	L6J 6E1
GEN	HALTON, REGIONAL MUNICIPALITY OF	4TH LINE LANDFILL NEYAGAWA BLVD.	OAKVILLE ON	L6J 6E1
GEN	HALTON, REGIONAL MUNICIPALITY OF	CLOSED OAKVILLE LANDFILL SITE 4TH LINE NORTH, C/O 1151 BRONTE ROAD	OAKVILLE ON	L6J 6E1
GEN	HALTON, REGIONAL MUNICIPALITY OF 19-069	CLOSED OAKVILLE LANDFILL SITE 4TH LINE NORTH, C/O 1151 BRONTE ROAD	OAKVILLE ON	L6J 6E1
GEN	HALTON, REGIONAL MUNICIPALITY OF	CLOSED OAKVILLE LANDFILL SITE 4TH LINE NORTH	OAKVILLE ON	
GEN	HALTON, REGIONAL MUNICIPALITY OF	CLOSED OAKVILLE LANDFILL SITE NEYAGAWA BLVD.	OAKVILLE ON	
GEN	BOT CONSTRUCTION LIMITED	BURNHAMTHORPE ROAD WEST CONC. 2, PT. LOT 30	OAKVILLE ON	



RST	TRANS-CANADA MUFFLER & BRAKE	4 LINE	OAKVILLE ON
SPL	UNION GAS LTD.	BURNHAMTHORPE RD WEST AT MAIN GAS TRANSMISSION LINE FROM MILTON. PIPELINE/COMPRESSOR STATION	OAKVILLE TOWN ON
SPL	The Corporation of the Town of Oakville	Neyagawa Blvd, North of Dundas St.	Oakville ON
WWIS		con 1	ON
WWIS		con 1	ON
WWIS		con 1	ON
WWIS		con 1	ON
WWIS		con 2	ON
WWIS		con 2	ON
WWIS		con 1	ON
WWIS		con 1	ON
WWIS		con 1	ON
WWIS		con 1	ON
WWIS		con 1	ON
WWIS		con 1	ON

# Unplottable Report

---

**Site:** R.M. OF HALTON  
NEYAGAWA BLVD. SAN. FORCEMAIN OAKVILLE TOWN ON

**Database:**  
CA

**Certificate #:** 3-1750-95-966  
**Application Year:** 95  
**Issue Date:** 1/12/96  
**Approval Type:** Municipal sewage  
**Status:** Received in 1995, Issued in 1996  
**Application Type:**  
**Client Name:**  
**Client Address:**  
**Client City:**  
**Client Postal Code:**  
**Project Description:**  
**Contaminants:**  
**Emission Control:**

---

**Site:** OAKVILLE TOWN  
FOURTH LINE OAKVILLE TOWN ON

**Database:**  
CA

**Certificate #:** 3-0915-87-  
**Application Year:** 87  
**Issue Date:** 6/15/1987  
**Approval Type:** Municipal sewage  
**Status:** Approved  
**Application Type:**  
**Client Name:**  
**Client Address:**  
**Client City:**  
**Client Postal Code:**  
**Project Description:**  
**Contaminants:**  
**Emission Control:**

---

**Site:** The Regional Municipality of Halton  
Neyagawa Boulevard Oakville ON L6M 3L1

**Database:**  
ECA

<b>Approval No:</b>	4535-9WHLCB	<b>MOE District:</b>
<b>Approval Date:</b>	2015-05-20	<b>City:</b>
<b>Status:</b>	Approved	<b>Longitude:</b>
<b>Record Type:</b>	ECA	<b>Latitude:</b>
<b>Link Source:</b>	IDS	<b>Geometry X:</b>
<b>SWP Area Name:</b>		<b>Geometry Y:</b>
<b>Approval Type:</b>	ECA-MUNICIPAL AND PRIVATE SEWAGE WORKS	
<b>Project Type:</b>	MUNICIPAL AND PRIVATE SEWAGE WORKS	
<b>Business Name:</b>	The Regional Municipality of Halton	
<b>Address:</b>	Neyagawa Boulevard	
<b>Full Address:</b>		
<b>Full PDF Link:</b>	<a href="https://www.accessenvironment.ene.gov.on.ca/instruments/6899-9R7SGN-14.pdf">https://www.accessenvironment.ene.gov.on.ca/instruments/6899-9R7SGN-14.pdf</a>	
<b>PDF Site Location:</b>		

---

**Site:** The Regional Municipality of Halton  
Neyagawa Blvd from Dundas Street West to Burnhamthorpe Road Oakville ON L6M 3L1

**Database:**  
ECA

**Approval No:** 2725-9RHQNA **MOE District:**

**Approval Date:** 2014-12-18  
**Status:** Approved  
**Record Type:** ECA  
**Link Source:** IDS  
**SWP Area Name:**  
**Approval Type:** ECA-MUNICIPAL AND PRIVATE SEWAGE WORKS  
**Project Type:** MUNICIPAL AND PRIVATE SEWAGE WORKS  
**Business Name:** The Regional Municipality of Halton  
**Address:** Neyagawa Blvd from Dundas Street West to Burnhamthorpe Road  
**Full Address:**  
**Full PDF Link:** <https://www.accessenvironment.ene.gov.on.ca/instruments/3044-9RFLVX-14.pdf>  
**PDF Site Location:**

---

**Site:** **The Regional Municipality of Halton**  
**Neyagawa Boulevard Oakville ON L6M 2G2**

**Database:**  
**ECA**

**Approval No:** 8460-8S8JN4  
**Approval Date:** 2012-03-12  
**Status:** Approved  
**Record Type:** ECA  
**Link Source:** IDS  
**SWP Area Name:**  
**Approval Type:** ECA-MUNICIPAL AND PRIVATE SEWAGE WORKS  
**Project Type:** MUNICIPAL AND PRIVATE SEWAGE WORKS  
**Business Name:** The Regional Municipality of Halton  
**Address:** Neyagawa Boulevard  
**Full Address:**  
**Full PDF Link:** <https://www.accessenvironment.ene.gov.on.ca/instruments/6730-8S6TD9-14.pdf>  
**PDF Site Location:**

**MOE District:**  
**City:**  
**Longitude:**  
**Latitude:**  
**Geometry X:**  
**Geometry Y:**

---

**Site:** **Parcel 2 Oakville ON**

**Database:**  
**EHS**

**Order No:** 19990601002  
**Status:** C  
**Report Type:** Custom Report  
**Report Date:** 6/11/99  
**Date Received:** 6/1/99  
**Previous Site Name:**  
**Lot/Building Size:**  
**Additional Info Ordered:**

**Nearest Intersection:**  
**Municipality:**  
**Client Prov/State:** ON  
**Search Radius (km):** 0.50  
**X:** -79.734006  
**Y:** 43.520258

---

**Site:** **Parcel 6 Oakville ON**

**Database:**  
**EHS**

**Order No:** 19990601006  
**Status:** C  
**Report Type:** Custom Report  
**Report Date:** 6/11/99  
**Date Received:** 6/1/99  
**Previous Site Name:**  
**Lot/Building Size:**  
**Additional Info Ordered:**

**Nearest Intersection:**  
**Municipality:**  
**Client Prov/State:** ON  
**Search Radius (km):** 0.50  
**X:** -79.767945  
**Y:** 43.483286

---

**Site:** **HALTON, REGIONAL MUNICIPALITY OF**  
**4TH LINE LANDFILL NEYAGAWA BLVD. OAKVILLE ON L6J 6E1**

**Database:**  
**GEN**

**Generator No:** ON0277100  
**SIC Code:** 562990  
**SIC Description:** All Other Waste Management Services  
**Approval Years:** 07,08  
**PO Box No:**

Country:  
Status:  
Co Admin:  
Choice of Contact:  
Phone No Admin:  
Contaminated Facility:  
MHSW Facility:

Detail(s)

Waste Class: 143  
Waste Class Name: STEEL MAKING RESIDUES

Waste Class: 144  
Waste Class Name: INORGANIC TANNERY WASTES

Waste Class: 149  
Waste Class Name: LANDFILL LEACHATES

---

**Site:** HALTON, REGIONAL MUNICIPALITY OF  
4TH LINE LANDFILL NEYAGAWA BLVD. OAKVILLE ON L6J 6E1

**Database:**  
**GEN**

Generator No: ON0277100  
SIC Code: 562990  
SIC Description: All Other Waste Management Services  
Approval Years: 2012  
PO Box No:  
Country:  
Status:  
Co Admin:  
Choice of Contact:  
Phone No Admin:  
Contaminated Facility:  
MHSW Facility:

Detail(s)

Waste Class: 149  
Waste Class Name: LANDFILL LEACHATES

---

**Site:** HALTON, REGIONAL MUNICIPALITY OF  
4TH LINE LANDFILL NEYAGAWA BLVD. OAKVILLE ON L6J 6E1

**Database:**  
**GEN**

Generator No: ON0277100  
SIC Code: 562210, 562990  
SIC Description: WASTE TREATMENT AND DISPOSAL, ALL OTHER WASTE MANAGEMENT SERVICES  
Approval Years: 2015  
PO Box No:  
Country: Canada  
Status:  
Co Admin: ALLISON TYLDESLEY  
Choice of Contact: CO\_ADMIN  
Phone No Admin: (905) 825-6000 Ext.8208  
Contaminated Facility: No  
MHSW Facility: No

Detail(s)

Waste Class: 149  
Waste Class Name: LANDFILL LEACHATES

---

**Site:** HALTON, REGIONAL MUNICIPALITY OF  
4TH LINE LANDFILL NEYAGAWA BLVD. OAKVILLE ON L6J 6E1

**Database:**  
**GEN**

**Generator No:** ON0277100  
**SIC Code:** 562210, 562990  
**SIC Description:** WASTE TREATMENT AND DISPOSAL, ALL OTHER WASTE MANAGEMENT SERVICES  
**Approval Years:** 2014  
**PO Box No:**  
**Country:** Canada  
**Status:**  
**Co Admin:** ALLISON TYLDESLEY  
**Choice of Contact:** CO\_ADMIN  
**Phone No Admin:** (905) 825-6000 Ext.8208  
**Contaminated Facility:** No  
**MHSW Facility:** No

**Detail(s)**

**Waste Class:** 149  
**Waste Class Name:** LANDFILL LEACHATES

---

**Site:** HALTON, REGIONAL MUNICIPALITY OF  
CLOSED OAKVILLE LANDFILL SITE 4TH LINE NORTH, C/O 1151 BRONTE ROAD OAKVILLE ON L6J 6E1

**Database:**  
**GEN**

**Generator No:** ON0277100  
**SIC Code:** 4999  
**SIC Description:** OTHER UTILITY IND.  
**Approval Years:** 86,87,88,89,90,97  
**PO Box No:**  
**Country:**  
**Status:**  
**Co Admin:**  
**Choice of Contact:**  
**Phone No Admin:**  
**Contaminated Facility:**  
**MHSW Facility:**

**Detail(s)**

**Waste Class:** 149  
**Waste Class Name:** LANDFILL LEACHATES

**Waste Class:** 213  
**Waste Class Name:** PETROLEUM DISTILLATES

---

**Site:** HALTON, REGIONAL MUNICIPALITY OF 19-069  
CLOSED OAKVILLE LANDFILL SITE 4TH LINE NORTH, C/O 1151 BRONTE ROAD OAKVILLE ON L6J 6E1

**Database:**  
**GEN**

**Generator No:** ON0277100  
**SIC Code:** 4999  
**SIC Description:** OTHER UTILITY IND.  
**Approval Years:** 92,93,94,95,96  
**PO Box No:**  
**Country:**  
**Status:**  
**Co Admin:**  
**Choice of Contact:**  
**Phone No Admin:**  
**Contaminated Facility:**  
**MHSW Facility:**

**Detail(s)**

**Waste Class:** 149  
**Waste Class Name:** LANDFILL LEACHATES

---

**Site:** HALTON, REGIONAL MUNICIPALITY OF

**Database:**  
**GEN**

**CLOSED OAKVILLE LANDFILL SITE 4TH LINE NORTH OAKVILLE ON**

**Generator No:** ON0277100  
**SIC Code:** 4999  
**SIC Description:** OTHER UTILITY IND.  
**Approval Years:** 98,99,00,01  
**PO Box No:**  
**Country:**  
**Status:**  
**Co Admin:**  
**Choice of Contact:**  
**Phone No Admin:**  
**Contaminated Facility:**  
**MHSW Facility:**

**Detail(s)**

**Waste Class:** 149  
**Waste Class Name:** LANDFILL LEACHATES

---

**Site:** HALTON, REGIONAL MUNICIPALITY OF  
CLOSED OAKVILLE LANDFILL SITE NEYAGAWA BLVD. OAKVILLE ON

**Database:**  
**GEN**

**Generator No:** ON0277100  
**SIC Code:**  
**SIC Description:**  
**Approval Years:** 02,03,04,05,06  
**PO Box No:**  
**Country:**  
**Status:**  
**Co Admin:**  
**Choice of Contact:**  
**Phone No Admin:**  
**Contaminated Facility:**  
**MHSW Facility:**

**Detail(s)**

**Waste Class:** 149  
**Waste Class Name:** LANDFILL LEACHATES

**Waste Class:** 143  
**Waste Class Name:** STEEL MAKING RESIDUES

**Waste Class:** 144  
**Waste Class Name:** INORGANIC TANNERY WASTES

---

**Site:** BOT CONSTRUCTION LIMITED  
BURNHAMTHORPE ROAD WEST CONC. 2, PT. LOT 30 OAKVILLE ON

**Database:**  
**GEN**

**Generator No:** ON0652239  
**SIC Code:** 3192  
**SIC Description:** CONSTRUCTION EQUIP.  
**Approval Years:** 99,00,01,02,03,04  
**PO Box No:**  
**Country:**  
**Status:**  
**Co Admin:**  
**Choice of Contact:**  
**Phone No Admin:**  
**Contaminated Facility:**  
**MHSW Facility:**

**Detail(s)**

Waste Class: 252  
Waste Class Name: WASTE OILS & LUBRICANTS

**Site:** TRANS-CANADA MUFFLER & BRAKE  
4 LINE OAKVILLE ON

**Database:**  
RST

**Headcode:** 921430  
**Headcode Desc:** Oil Changes & Lubrication Service  
**Phone:** 9058426854  
**List Name:**  
**Description:**

**Site:** UNION GAS LTD.  
BURNHAMTHORPE RD WEST AT MAIN GAS TRANSMISSION LINE FROM MILTON. PIPELINE/COMPRESSOR  
STATION OAKVILLE TOWN ON

**Database:**  
SPL

<b>Ref No:</b>	159843	<b>Municipality No:</b>	14403
<b>Year:</b>		<b>Nature of Damage:</b>	
<b>Incident Dt:</b>	9/7/1998	<b>Discharger Report:</b>	
<b>Dt MOE Arvl on Scn:</b>		<b>Material Group:</b>	
<b>MOE Reported Dt:</b>	9/7/1998	<b>Health/Env Conseq:</b>	
<b>Dt Document Closed:</b>		<b>Agency Involved:</b>	FD
<b>Site No:</b>			
<b>Facility Name:</b>			
<b>MOE Response:</b>			
<b>Site County/District:</b>			
<b>Site Geo Ref Meth:</b>			
<b>Site District Office:</b>			
<b>Nearest Watercourse:</b>			
<b>Site Name:</b>			
<b>Site Address:</b>			
<b>Site Region:</b>			
<b>Site Municipality:</b>	OAKVILLE TOWN		
<b>Site Lot:</b>			
<b>Site Conc:</b>			
<b>Site Geo Ref Accu:</b>			
<b>Site Map Datum:</b>			
<b>Northing:</b>			
<b>Easting:</b>			
<b>Incident Cause:</b>	PIPE/HOSE LEAK		
<b>Incident Event:</b>			
<b>Environment Impact:</b>	POSSIBLE		
<b>Nature of Impact:</b>	Air Pollution		
<b>Contaminant Qty:</b>			
<b>System Facility Address:</b>			
<b>Client Name:</b>			
<b>Client Type:</b>			
<b>Call Report Locatn Geodata:</b>			
<b>Contaminant Code:</b>			
<b>Contaminant Name:</b>			
<b>Contaminant Limit 1:</b>			
<b>Contam Limit Freq 1:</b>			
<b>Contaminant UN No 1:</b>			
<b>Receiving Medium:</b>	AIR		
<b>Receiving Environment:</b>			
<b>Incident Reason:</b>	ERROR		
<b>Incident Summary:</b>	UNION GAS-ONGOING NATURALGAS LEAK TO ATM FROM MAINLINE,BACKHOE DAMAGE, FD.		
<b>Activity Preceding Spill:</b>			
<b>Property 2nd Watershed:</b>			
<b>Property Tertiary Watershed:</b>			
<b>Sector Type:</b>			
<b>SAC Action Class:</b>			
<b>Source Type:</b>			

**Site:** The Corporation of the Town of Oakville

**Database:**

<b>Ref No:</b>	1086-5QSSD5	<b>Municipality No:</b>	
<b>Year:</b>		<b>Nature of Damage:</b>	
<b>Incident Dt:</b>	8/26/2003	<b>Discharger Report:</b>	
<b>Dt MOE Arvl on Scn:</b>		<b>Material Group:</b>	Miscellaneous
<b>MOE Reported Dt:</b>	8/26/2003	<b>Health/Env Conseq:</b>	
<b>Dt Document Closed:</b>		<b>Agency Involved:</b>	
<b>Site No:</b>			
<b>Facility Name:</b>			
<b>MOE Response:</b>			
<b>Site County/District:</b>			
<b>Site Geo Ref Meth:</b>			
<b>Site District Office:</b>	Halton-Peel		
<b>Nearest Watercourse:</b>			
<b>Site Name:</b>	OAKVILLE CLOSED LANDFILL<UNOFFICIAL>		
<b>Site Address:</b>			
<b>Site Region:</b>	Central		
<b>Site Municipality:</b>	Oakville		
<b>Site Lot:</b>			
<b>Site Conc:</b>			
<b>Site Geo Ref Accu:</b>			
<b>Site Map Datum:</b>			
<b>Northing:</b>			
<b>Easting:</b>			
<b>Incident Cause:</b>	Unknown		
<b>Incident Event:</b>			
<b>Environment Impact:</b>	Possible		
<b>Nature of Impact:</b>			
<b>Contaminant Qty:</b>			
<b>System Facility Address:</b>			
<b>Client Name:</b>	The Corporation of the Town of Oakville		
<b>Client Type:</b>			
<b>Call Report Locatn Geodata:</b>			
<b>Contaminant Code:</b>	99		
<b>Contaminant Name:</b>	LEACHATE, TRASH CAN, COMPACTOR, ETC		
<b>Contaminant Limit 1:</b>			
<b>Contam Limit Freq 1:</b>			
<b>Contaminant UN No 1:</b>			
<b>Receiving Medium:</b>	Land		
<b>Receiving Environment:</b>			
<b>Incident Reason:</b>			
<b>Incident Summary:</b>	Spill of approx. 2- 15 m 3 leachate.		
<b>Activity Preceding Spill:</b>			
<b>Property 2nd Watershed:</b>			
<b>Property Tertiary Watershed:</b>			
<b>Sector Type:</b>	Waste Disposal Site		
<b>SAC Action Class:</b>	Spills		
<b>Source Type:</b>			

**Site:**  
con 1 ON

**Database:**  
WWIS

<b>Well ID:</b>	2809816	<b>Flowing (Y/N):</b>	
<b>Construction Date:</b>		<b>Flow Rate:</b>	
<b>Use 1st:</b>	Not Used	<b>Data Entry Status:</b>	
<b>Use 2nd:</b>		<b>Data Src:</b>	1
<b>Final Well Status:</b>	Not A Well	<b>Date Received:</b>	11/10/2003
<b>Water Type:</b>		<b>Selected Flag:</b>	TRUE
<b>Casing Material:</b>		<b>Abandonment Rec:</b>	
<b>Audit No:</b>	259730	<b>Contractor:</b>	7215
<b>Tag:</b>		<b>Form Version:</b>	2
<b>Constructn Method:</b>		<b>Owner:</b>	
<b>Elevation (m):</b>		<b>County:</b>	HALTON
<b>Elevatn Reliabilty:</b>		<b>Lot:</b>	
<b>Depth to Bedrock:</b>		<b>Concession:</b>	01
<b>Well Depth:</b>		<b>Concession Name:</b>	DS S



Overburden/Bedrock:  
Pump Rate:  
Static Water Level:  
Clear/Cloudy:  
Municipality: OAKVILLE TOWN  
Site Info:

Easting NAD83:  
Northing NAD83:  
Zone:  
UTM Reliability:

**Bore Hole Information**

Bore Hole ID: 11098119  
DP2BR:  
Spatial Status:  
Code OB:  
Code OB Desc:  
Open Hole:  
Cluster Kind:  
Date Completed: 10/18/2003  
Remarks:  
Loc Method Desc: Not Applicable i.e. no UTM  
Elevrc Desc:  
Location Source Date:  
Improvement Location Source:  
Improvement Location Method:  
Source Revision Comment:  
Supplier Comment:

Elevation:  
Elevrc:  
Zone: 17  
East83:  
North83:  
Org CS:  
UTMRC: 9  
UTMRC Desc: unknown UTM  
Location Method: na

**Method of Construction & Well Use**

Method Construction ID: 962809816  
Method Construction Code: 0  
Method Construction: Not Known  
Other Method Construction:

**Pipe Information**

Pipe ID: 11101834  
Casing No: 1  
Comment:  
Alt Name:

**Site:**  
con 1 ON

**Database:**  
[WWIS](#)

Well ID: 2809815  
Construction Date:  
Use 1st: Not Used  
Use 2nd:  
Final Well Status: Abandoned-Other  
Water Type:  
Casing Material:  
Audit No: 257909  
Tag:  
Constructn Method:  
Elevation (m):  
Elevatn Reliabilty:  
Depth to Bedrock:  
Well Depth:  
Overburden/Bedrock:  
Pump Rate:  
Static Water Level:  
Clear/Cloudy:  
Municipality: OAKVILLE TOWN  
Site Info:

Flowing (Y/N):  
Flow Rate:  
Data Entry Status:  
Data Src: 1  
Date Received: 11/10/2003  
Selected Flag: TRUE  
Abandonment Rec:  
Contractor: 7215  
Form Version: 2  
Owner:  
County: HALTON  
Lot:  
Concession: 01  
Concession Name: DS S  
Easting NAD83:  
Northing NAD83:  
Zone:  
UTM Reliability:

**Bore Hole Information**

<b>Bore Hole ID:</b>	11098118	<b>Elevation:</b>	
<b>DP2BR:</b>		<b>Elevrc:</b>	
<b>Spatial Status:</b>		<b>Zone:</b>	17
<b>Code OB:</b>		<b>East83:</b>	
<b>Code OB Desc:</b>		<b>North83:</b>	
<b>Open Hole:</b>		<b>Org CS:</b>	
<b>Cluster Kind:</b>		<b>UTMRC:</b>	9
<b>Date Completed:</b>	10/18/2003	<b>UTMRC Desc:</b>	unknown UTM
<b>Remarks:</b>		<b>Location Method:</b>	na
<b>Loc Method Desc:</b>	Not Applicable i.e. no UTM		
<b>Elevrc Desc:</b>			
<b>Location Source Date:</b>			
<b>Improvement Location Source:</b>			
<b>Improvement Location Method:</b>			
<b>Source Revision Comment:</b>			
<b>Supplier Comment:</b>			

**Method of Construction & Well Use**

<b>Method Construction ID:</b>	962809815
<b>Method Construction Code:</b>	0
<b>Method Construction:</b>	Not Known
<b>Other Method Construction:</b>	

**Pipe Information**

<b>Pipe ID:</b>	11101833
<b>Casing No:</b>	1
<b>Comment:</b>	
<b>Alt Name:</b>	

---

<b><u>Site:</u></b>	<b>con 1 ON</b>	<b>Database:</b> <b>WWIS</b>
---------------------	-----------------	---------------------------------

<b>Well ID:</b>	2809498	<b>Flowing (Y/N):</b>	
<b>Construction Date:</b>		<b>Flow Rate:</b>	
<b>Use 1st:</b>	Commerical	<b>Data Entry Status:</b>	
<b>Use 2nd:</b>		<b>Data Src:</b>	1
<b>Final Well Status:</b>	Water Supply	<b>Date Received:</b>	12/14/2001
<b>Water Type:</b>		<b>Selected Flag:</b>	TRUE
<b>Casing Material:</b>		<b>Abandonment Rec:</b>	
<b>Audit No:</b>	234053	<b>Contractor:</b>	1660
<b>Tag:</b>		<b>Form Version:</b>	1
<b>Constructn Method:</b>		<b>Owner:</b>	
<b>Elevation (m):</b>		<b>County:</b>	HALTON
<b>Elevatn Reliabilty:</b>		<b>Lot:</b>	
<b>Depth to Bedrock:</b>		<b>Concession:</b>	01
<b>Well Depth:</b>		<b>Concession Name:</b>	DS N
<b>Overburden/Bedrock:</b>		<b>Easting NAD83:</b>	
<b>Pump Rate:</b>		<b>Northing NAD83:</b>	
<b>Static Water Level:</b>		<b>Zone:</b>	
<b>Clear/Cloudy:</b>		<b>UTM Reliability:</b>	
<b>Municipality:</b>	OAKVILLE TOWN		
<b>Site Info:</b>			

**Bore Hole Information**

<b>Bore Hole ID:</b>	10518552	<b>Elevation:</b>	
<b>DP2BR:</b>		<b>Elevrc:</b>	
<b>Spatial Status:</b>		<b>Zone:</b>	17
<b>Code OB:</b>		<b>East83:</b>	
<b>Code OB Desc:</b>		<b>North83:</b>	
<b>Open Hole:</b>		<b>Org CS:</b>	

**Cluster Kind:**  
**Date Completed:** 01/10/2001  
**Remarks:**  
**Loc Method Desc:** Not Applicable i.e. no UTM  
**Elevrc Desc:**  
**Location Source Date:**  
**Improvement Location Source:**  
**Improvement Location Method:**  
**Source Revision Comment:**  
**Supplier Comment:**

**UTMRC:** 9  
**UTMRC Desc:** unknown UTM  
**Location Method:** na

**Overburden and Bedrock**  
**Materials Interval**

**Formation ID:** 932838885  
**Layer:** 4  
**Color:** 2  
**General Color:** GREY  
**Mat1:** 06  
**Most Common Material:** SILT  
**Mat2:**  
**Mat2 Desc:**  
**Mat3:**  
**Mat3 Desc:**  
**Formation Top Depth:** 33.0  
**Formation End Depth:** 42.0  
**Formation End Depth UOM:** ft

**Overburden and Bedrock**  
**Materials Interval**

**Formation ID:** 932838884  
**Layer:** 3  
**Color:** 2  
**General Color:** GREY  
**Mat1:** 29  
**Most Common Material:** FINE GRAVEL  
**Mat2:**  
**Mat2 Desc:**  
**Mat3:**  
**Mat3 Desc:**  
**Formation Top Depth:** 28.0  
**Formation End Depth:** 33.0  
**Formation End Depth UOM:** ft

**Overburden and Bedrock**  
**Materials Interval**

**Formation ID:** 932838882  
**Layer:** 1  
**Color:** 6  
**General Color:** BROWN  
**Mat1:** 05  
**Most Common Material:** CLAY  
**Mat2:** 77  
**Mat2 Desc:** LOOSE  
**Mat3:**  
**Mat3 Desc:**  
**Formation Top Depth:** 0.0  
**Formation End Depth:** 19.0  
**Formation End Depth UOM:** ft

**Overburden and Bedrock**  
**Materials Interval**

**Formation ID:** 932838887  
**Layer:** 6  
**Color:** 7  
**General Color:** RED  
**Mat1:** 17  
**Most Common Material:** SHALE  
**Mat2:**  
**Mat2 Desc:**  
**Mat3:**  
**Mat3 Desc:**  
**Formation Top Depth:** 48.0  
**Formation End Depth:** 80.0  
**Formation End Depth UOM:** ft

**Overburden and Bedrock**  
**Materials Interval**

**Formation ID:** 932838883  
**Layer:** 2  
**Color:** 6  
**General Color:** BROWN  
**Mat1:** 05  
**Most Common Material:** CLAY  
**Mat2:** 81  
**Mat2 Desc:** SANDY  
**Mat3:**  
**Mat3 Desc:**  
**Formation Top Depth:** 19.0  
**Formation End Depth:** 28.0  
**Formation End Depth UOM:** ft

**Overburden and Bedrock**  
**Materials Interval**

**Formation ID:** 932838886  
**Layer:** 5  
**Color:** 7  
**General Color:** RED  
**Mat1:** 05  
**Most Common Material:** CLAY  
**Mat2:**  
**Mat2 Desc:**  
**Mat3:**  
**Mat3 Desc:**  
**Formation Top Depth:** 42.0  
**Formation End Depth:** 48.0  
**Formation End Depth UOM:** ft

**Annular Space/Abandonment**  
**Sealing Record**

**Plug ID:** 933221258  
**Layer:** 1  
**Plug From:** 0.0  
**Plug To:** 20.0  
**Plug Depth UOM:** ft

**Method of Construction & Well**  
**Use**

**Method Construction ID:** 962809498  
**Method Construction Code:** 1  
**Method Construction:** Cable Tool  
**Other Method Construction:**

**Pipe Information**

Pipe ID: 11067122  
Casing No: 1  
Comment:  
Alt Name:

**Construction Record - Casing**

Casing ID: 930264893  
Layer: 1  
Material: 1  
Open Hole or Material: STEEL  
Depth From:  
Depth To:  
Casing Diameter: 6.0  
Casing Diameter UOM: inch  
Casing Depth UOM: ft

**Construction Record - Casing**

Casing ID: 930264894  
Layer: 2  
Material: 4  
Open Hole or Material: OPEN HOLE  
Depth From:  
Depth To:  
Casing Diameter: 6.0  
Casing Diameter UOM: inch  
Casing Depth UOM: ft

**Results of Well Yield Testing**

Pumping Test Method Desc: BAILER  
Pump Test ID: 992809498  
Pump Set At:  
Static Level: 27.0  
Final Level After Pumping: 65.0  
Recommended Pump Depth: 70.0  
Pumping Rate: 5.0  
Flowing Rate:  
Recommended Pump Rate: 5.0  
Levels UOM: ft  
Rate UOM: GPM  
Water State After Test Code: 1  
Water State After Test: CLEAR  
Pumping Test Method: 2  
Pumping Duration HR: 1  
Pumping Duration MIN: 30  
Flowing: No

**Draw Down & Recovery**

Pump Test Detail ID: 934978483  
Test Type: Draw Down  
Test Duration: 60  
Test Level: 65.0  
Test Level UOM: ft

**Draw Down & Recovery**

Pump Test Detail ID: 934716704  
Test Type: Draw Down  
Test Duration: 45  
Test Level: 57.0

Test Level UOM: ft

**Draw Down & Recovery**

Pump Test Detail ID: 934175813  
Test Type: Draw Down  
Test Duration: 15  
Test Level: 36.0  
Test Level UOM: ft

**Draw Down & Recovery**

Pump Test Detail ID: 934458204  
Test Type: Draw Down  
Test Duration: 30  
Test Level: 48.0  
Test Level UOM: ft

**Water Details**

Water ID: 934010629  
Layer: 1  
Kind Code: 1  
Kind: FRESH  
Water Found Depth: 68.0  
Water Found Depth UOM: ft

**Site:**  
con 1 ON

**Database:**  
[WWIS](#)

Well ID: 2809817  
Construction Date:  
Use 1st: Not Used  
Use 2nd:  
Final Well Status: Abandoned-Other  
Water Type:  
Casing Material:  
Audit No: 259729  
Tag:  
Constructn Method:  
Elevation (m):  
Elevatn Reliability:  
Depth to Bedrock:  
Well Depth:  
Overburden/Bedrock:  
Pump Rate:  
Static Water Level:  
Clear/Cloudy:  
Municipality: OAKVILLE TOWN  
Site Info:

Flowing (Y/N):  
Flow Rate:  
Data Entry Status:  
Data Src: 1  
Date Received: 11/10/2003  
Selected Flag: TRUE  
Abandonment Rec:  
Contractor: 7215  
Form Version: 2  
Owner:  
County: HALTON  
Lot:  
Concession: 01  
Concession Name: DS S  
Easting NAD83:  
Northing NAD83:  
Zone:  
UTM Reliability:

**Bore Hole Information**

Bore Hole ID: 11098120  
DP2BR:  
Spatial Status:  
Code OB:  
Code OB Desc:  
Open Hole:  
Cluster Kind:  
Date Completed: 10/18/2003  
Remarks:  
Loc Method Desc: Not Applicable i.e. no UTM  
Elevrc Desc:  
Location Source Date:

Elevation:  
Elevrc:  
Zone: 17  
East83:  
North83:  
Org CS:  
UTMRC: 9  
UTMRC Desc: unknown UTM  
Location Method: na

Improvement Location Source:  
Improvement Location Method:  
Source Revision Comment:  
Supplier Comment:

**Method of Construction & Well Use**

Method Construction ID: 962809817  
Method Construction Code: 0  
Method Construction: Not Known  
Other Method Construction:

**Pipe Information**

Pipe ID: 11101835  
Casing No: 1  
Comment:  
Alt Name:

---

**Site:** con 2 ON **Database:** WWIS

Well ID:	2809505	Flowing (Y/N):	
Construction Date:		Flow Rate:	
Use 1st:		Data Entry Status:	
Use 2nd:		Data Src:	1
Final Well Status:	Abandoned-Other	Date Received:	12/14/2001
Water Type:		Selected Flag:	TRUE
Casing Material:		Abandonment Rec:	
Audit No:	234055	Contractor:	1660
Tag:		Form Version:	1
Constructn Method:		Owner:	
Elevation (m):		County:	HALTON
Elevatn Reliabilty:		Lot:	
Depth to Bedrock:		Concession:	02
Well Depth:		Concession Name:	DS S
Overburden/Bedrock:		Easting NAD83:	
Pump Rate:		Northing NAD83:	
Static Water Level:		Zone:	
Clear/Cloudy:		UTM Reliability:	
Municipality:	OAKVILLE TOWN		
Site Info:			

**Bore Hole Information**

Bore Hole ID:	10518559	Elevation:	
DP2BR:		Elevrc:	
Spatial Status:		Zone:	17
Code OB:		East83:	
Code OB Desc:		North83:	
Open Hole:		Org CS:	
Cluster Kind:		UTMRC:	9
Date Completed:	09/21/2001	UTMRC Desc:	unknown UTM
Remarks:		Location Method:	na
Loc Method Desc:	Not Applicable i.e. no UTM		
Elevrc Desc:			
Location Source Date:			
Improvement Location Source:			
Improvement Location Method:			
Source Revision Comment:			
Supplier Comment:			

**Method of Construction & Well Use**

**Method Construction ID:** 962809505  
**Method Construction Code:** 0  
**Method Construction:** Not Known  
**Other Method Construction:**

**Pipe Information**

**Pipe ID:** 11067129  
**Casing No:** 1  
**Comment:**  
**Alt Name:**

**Site:**  
con 2 ON

**Database:**  
[WWIS](#)

**Well ID:** 2809506  
**Construction Date:**  
**Use 1st:**  
**Use 2nd:**  
**Final Well Status:** Abandoned-Other  
**Water Type:**  
**Casing Material:**  
**Audit No:** 234056  
**Tag:**  
**Constructn Method:**  
**Elevation (m):**  
**Elevatn Reliabilty:**  
**Depth to Bedrock:**  
**Well Depth:**  
**Overburden/Bedrock:**  
**Pump Rate:**  
**Static Water Level:**  
**Clear/Cloudy:**  
**Municipality:** OAKVILLE TOWN  
**Site Info:**

**Flowing (Y/N):**  
**Flow Rate:**  
**Data Entry Status:**  
**Data Src:** 1  
**Date Received:** 12/14/2001  
**Selected Flag:** TRUE  
**Abandonment Rec:**  
**Contractor:** 1660  
**Form Version:** 1  
**Owner:**  
**County:** HALTON  
**Lot:**  
**Concession:** 02  
**Concession Name:** DS S  
**Easting NAD83:**  
**Northing NAD83:**  
**Zone:**  
**UTM Reliability:**

**Bore Hole Information**

**Bore Hole ID:** 10518560  
**DP2BR:**  
**Spatial Status:**  
**Code OB:**  
**Code OB Desc:**  
**Open Hole:**  
**Cluster Kind:**  
**Date Completed:** 09/21/2001  
**Remarks:**  
**Loc Method Desc:** Not Applicable i.e. no UTM  
**Elevrc Desc:**  
**Location Source Date:**  
**Improvement Location Source:**  
**Improvement Location Method:**  
**Source Revision Comment:**  
**Supplier Comment:**

**Elevation:**  
**Elevrc:**  
**Zone:** 17  
**East83:**  
**North83:**  
**Org CS:**  
**UTMRC:** 9  
**UTMRC Desc:** unknown UTM  
**Location Method:** na

**Method of Construction & Well Use**

**Method Construction ID:** 962809506  
**Method Construction Code:** 0  
**Method Construction:** Not Known  
**Other Method Construction:**

**Pipe Information**



Pipe ID: 11067130  
Casing No: 1  
Comment:  
Alt Name:

Site:  
con 1 ON

Database:  
WWIS

Well ID: 2809579  
Construction Date:  
Use 1st: Domestic  
Use 2nd:  
Final Well Status: Water Supply  
Water Type:  
Casing Material:  
Audit No: 228758  
Tag:  
Constructn Method:  
Elevation (m):  
Elevatn Reliabilty:  
Depth to Bedrock:  
Well Depth:  
Overburden/Bedrock:  
Pump Rate:  
Static Water Level:  
Clear/Cloudy:  
Municipality: OAKVILLE TOWN  
Site Info:

Flowing (Y/N):  
Flow Rate:  
Data Entry Status:  
Data Src: 1  
Date Received: 05/22/2002  
Selected Flag: TRUE  
Abandonment Rec:  
Contractor: 3349  
Form Version: 1  
Owner:  
County: HALTON  
Lot:  
Concession: 01  
Concession Name: DS S  
Easting NAD83:  
Northing NAD83:  
Zone:  
UTM Reliability:

#### Bore Hole Information

Bore Hole ID: 10525254  
DP2BR:  
Spatial Status:  
Code OB:  
Code OB Desc:  
Open Hole:  
Cluster Kind:  
Date Completed: 05/22/2002  
Remarks:  
Loc Method Desc: Not Applicable i.e. no UTM  
Elevrc Desc:  
Location Source Date:  
Improvement Location Source:  
Improvement Location Method:  
Source Revision Comment:  
Supplier Comment:

Elevation:  
Elevrc:  
Zone: 17  
East83:  
North83:  
Org CS:  
UTMRC: 9  
UTMRC Desc: unknown UTM  
Location Method: na

#### Overburden and Bedrock Materials Interval

Formation ID: 932862503  
Layer: 2  
Color: 2  
General Color: GREY  
Mat1: 00  
Most Common Material: UNKNOWN TYPE  
Mat2:  
Mat2 Desc:  
Mat3:  
Mat3 Desc:  
Formation Top Depth: 2.0  
Formation End Depth: 46.0  
Formation End Depth UOM: ft

**Overburden and Bedrock  
Materials Interval**

**Formation ID:** 932862502  
**Layer:** 1  
**Color:** 8  
**General Color:** BLACK  
**Mat1:** 02  
**Most Common Material:** TOPSOIL  
**Mat2:**  
**Mat2 Desc:**  
**Mat3:**  
**Mat3 Desc:**  
**Formation Top Depth:** 0.0  
**Formation End Depth:** 2.0  
**Formation End Depth UOM:** ft

**Annular Space/Abandonment  
Sealing Record**

**Plug ID:** 933226412  
**Layer:** 1  
**Plug From:** 1.0  
**Plug To:** 20.0  
**Plug Depth UOM:** ft

**Method of Construction & Well  
Use**

**Method Construction ID:** 962809579  
**Method Construction Code:** 1  
**Method Construction:** Cable Tool  
**Other Method Construction:**

**Pipe Information**

**Pipe ID:** 11073824  
**Casing No:** 1  
**Comment:**  
**Alt Name:**

**Construction Record - Casing**

**Casing ID:** 930264966  
**Layer:** 1  
**Material:** 1  
**Open Hole or Material:** STEEL  
**Depth From:**  
**Depth To:**  
**Casing Diameter:** 6.0  
**Casing Diameter UOM:** inch  
**Casing Depth UOM:** ft

**Construction Record - Casing**

**Casing ID:** 930264967  
**Layer:** 2  
**Material:** 4  
**Open Hole or Material:** OPEN HOLE  
**Depth From:**  
**Depth To:**  
**Casing Diameter:** 6.0  
**Casing Diameter UOM:** inch  
**Casing Depth UOM:** ft

### Results of Well Yield Testing

**Pumping Test Method Desc:** PUMP  
**Pump Test ID:** 992809579  
**Pump Set At:**  
**Static Level:**  
**Final Level After Pumping:**  
**Recommended Pump Depth:**  
**Pumping Rate:** 5.0  
**Flowing Rate:**  
**Recommended Pump Rate:** 5.0  
**Levels UOM:** ft  
**Rate UOM:** GPM  
**Water State After Test Code:** 1  
**Water State After Test:** CLEAR  
**Pumping Test Method:** 1  
**Pumping Duration HR:** 4  
**Pumping Duration MIN:** 0  
**Flowing:** No

### Water Details

**Water ID:** 934017948  
**Layer:** 1  
**Kind Code:** 1  
**Kind:** FRESH  
**Water Found Depth:** 6.0  
**Water Found Depth UOM:** ft

### Site:

con 1 ON

**Database:**  
[WWIS](#)

**Well ID:** 2809497  
**Construction Date:**  
**Use 1st:** Commerical  
**Use 2nd:**  
**Final Well Status:** Water Supply  
**Water Type:**  
**Casing Material:**  
**Audit No:** 234052  
**Tag:**  
**Constructn Method:**  
**Elevation (m):**  
**Elevatn Reliabilty:**  
**Depth to Bedrock:**  
**Well Depth:**  
**Overburden/Bedrock:**  
**Pump Rate:**  
**Static Water Level:**  
**Clear/Cloudy:**  
**Municipality:** OAKVILLE TOWN  
**Site Info:**

**Flowing (Y/N):**  
**Flow Rate:**  
**Data Entry Status:**  
**Data Src:** 1  
**Date Received:** 12/14/2001  
**Selected Flag:** TRUE  
**Abandonment Rec:**  
**Contractor:** 1660  
**Form Version:** 1  
**Owner:**  
**County:** HALTON  
**Lot:**  
**Concession:** 01  
**Concession Name:** DS N  
**Easting NAD83:**  
**Northing NAD83:**  
**Zone:**  
**UTM Reliability:**

### Bore Hole Information

**Bore Hole ID:** 10518551  
**DP2BR:**  
**Spatial Status:**  
**Code OB:**  
**Code OB Desc:**  
**Open Hole:**  
**Cluster Kind:**  
**Date Completed:** 01/05/2001  
**Remarks:**  
**Loc Method Desc:** Not Applicable i.e. no UTM  
**Elevrc Desc:**

**Elevation:**  
**Elevrc:**  
**Zone:** 17  
**East83:**  
**North83:**  
**Org CS:**  
**UTMRC:** 9  
**UTMRC Desc:** unknown UTM  
**Location Method:** na

Location Source Date:  
Improvement Location Source:  
Improvement Location Method:  
Source Revision Comment:  
Supplier Comment:

**Overburden and Bedrock**  
**Materials Interval**

Formation ID: 932838880  
Layer: 4  
Color: 7  
General Color: RED  
Mat1: 05  
Most Common Material: CLAY  
Mat2:  
Mat2 Desc:  
Mat3:  
Mat3 Desc:  
Formation Top Depth: 41.0  
Formation End Depth: 46.0  
Formation End Depth UOM: ft

**Overburden and Bedrock**  
**Materials Interval**

Formation ID: 932838877  
Layer: 1  
Color: 6  
General Color: BROWN  
Mat1: 05  
Most Common Material: CLAY  
Mat2: 12  
Mat2 Desc: STONES  
Mat3:  
Mat3 Desc:  
Formation Top Depth: 0.0  
Formation End Depth: 22.0  
Formation End Depth UOM: ft

**Overburden and Bedrock**  
**Materials Interval**

Formation ID: 932838878  
Layer: 2  
Color: 6  
General Color: BROWN  
Mat1: 05  
Most Common Material: CLAY  
Mat2: 81  
Mat2 Desc: SANDY  
Mat3:  
Mat3 Desc:  
Formation Top Depth: 22.0  
Formation End Depth: 30.0  
Formation End Depth UOM: ft

**Overburden and Bedrock**  
**Materials Interval**

Formation ID: 932838879  
Layer: 3  
Color: 2  
General Color: GREY  
Mat1: 05

**Most Common Material:** CLAY  
**Mat2:** 84  
**Mat2 Desc:** SILTY  
**Mat3:**  
**Mat3 Desc:**  
**Formation Top Depth:** 30.0  
**Formation End Depth:** 41.0  
**Formation End Depth UOM:** ft

**Overburden and Bedrock**

**Materials Interval**

**Formation ID:** 932838881  
**Layer:** 5  
**Color:** 7  
**General Color:** RED  
**Mat1:** 17  
**Most Common Material:** SHALE  
**Mat2:**  
**Mat2 Desc:**  
**Mat3:**  
**Mat3 Desc:**  
**Formation Top Depth:** 46.0  
**Formation End Depth:** 80.0  
**Formation End Depth UOM:** ft

**Annular Space/Abandonment**

**Sealing Record**

**Plug ID:** 933221257  
**Layer:** 1  
**Plug From:** 0.0  
**Plug To:** 20.0  
**Plug Depth UOM:** ft

**Method of Construction & Well**

**Use**

**Method Construction ID:** 962809497  
**Method Construction Code:** 1  
**Method Construction:** Cable Tool  
**Other Method Construction:**

**Pipe Information**

**Pipe ID:** 11067121  
**Casing No:** 1  
**Comment:**  
**Alt Name:**

**Construction Record - Casing**

**Casing ID:** 930264892  
**Layer:** 2  
**Material:** 4  
**Open Hole or Material:** OPEN HOLE  
**Depth From:**  
**Depth To:**  
**Casing Diameter:** 6.0  
**Casing Diameter UOM:** inch  
**Casing Depth UOM:** ft

**Construction Record - Casing**

**Casing ID:** 930264891  
**Layer:** 1  
**Material:** 1  
**Open Hole or Material:** STEEL  
**Depth From:**  
**Depth To:**  
**Casing Diameter:** 6.0  
**Casing Diameter UOM:** inch  
**Casing Depth UOM:** ft

**Results of Well Yield Testing**

**Pumping Test Method Desc:** BAILER  
**Pump Test ID:** 992809497  
**Pump Set At:**  
**Static Level:** 32.0  
**Final Level After Pumping:** 68.0  
**Recommended Pump Depth:** 70.0  
**Pumping Rate:** 5.0  
**Flowing Rate:**  
**Recommended Pump Rate:** 5.0  
**Levels UOM:** ft  
**Rate UOM:** GPM  
**Water State After Test Code:** 1  
**Water State After Test:** CLEAR  
**Pumping Test Method:** 2  
**Pumping Duration HR:** 1  
**Pumping Duration MIN:** 30  
**Flowing:** No

**Draw Down & Recovery**

**Pump Test Detail ID:** 934716703  
**Test Type:** Draw Down  
**Test Duration:** 45  
**Test Level:** 62.0  
**Test Level UOM:** ft

**Draw Down & Recovery**

**Pump Test Detail ID:** 934978482  
**Test Type:** Draw Down  
**Test Duration:** 60  
**Test Level:** 68.0  
**Test Level UOM:** ft

**Draw Down & Recovery**

**Pump Test Detail ID:** 934458203  
**Test Type:** Draw Down  
**Test Duration:** 30  
**Test Level:** 51.0  
**Test Level UOM:** ft

**Draw Down & Recovery**

**Pump Test Detail ID:** 934175812  
**Test Type:** Draw Down  
**Test Duration:** 15  
**Test Level:** 40.0  
**Test Level UOM:** ft

**Water Details**

Water ID: 934010628  
Layer: 1  
Kind Code: 1  
Kind: FRESH  
Water Found Depth: 70.0  
Water Found Depth UOM: ft

Site:  
con 1 ON

Database:  
**WWIS**

Well ID: 2808555  
Construction Date:  
Use 1st: Domestic  
Use 2nd:  
Final Well Status: Water Supply  
Water Type:  
Casing Material:  
Audit No: 181752  
Tag:  
Constructn Method:  
Elevation (m):  
Elevatn Reliabilty:  
Depth to Bedrock:  
Well Depth:  
Overburden/Bedrock:  
Pump Rate:  
Static Water Level:  
Clear/Cloudy:  
Municipality: OAKVILLE TOWN  
Site Info:

Flowing (Y/N):  
Flow Rate:  
Data Entry Status:  
Data Src: 1  
Date Received: 08/14/1997  
Selected Flag: TRUE  
Abandonment Rec:  
Contractor: 4005  
Form Version: 1  
Owner:  
County: HALTON  
Lot:  
Concession: 01  
Concession Name: DS N  
Easting NAD83:  
Northing NAD83:  
Zone:  
UTM Reliability:

Bore Hole Information

Bore Hole ID: 10154812  
DP2BR:  
Spatial Status:  
Code OB:  
Code OB Desc:  
Open Hole:  
Cluster Kind:  
Date Completed: 07/29/1997  
Remarks:  
Loc Method Desc: Not Applicable i.e. no UTM  
Elevrc Desc:  
Location Source Date:  
Improvement Location Source:  
Improvement Location Method:  
Source Revision Comment:  
Supplier Comment:

Elevation:  
Elevrc:  
Zone: 17  
East83:  
North83:  
Org CS:  
UTMRC: 9  
UTMRC Desc: unknown UTM  
Location Method: na

Overburden and Bedrock  
Materials Interval

Formation ID: 931452085  
Layer: 4  
Color: 7  
General Color: RED  
Mat1: 17  
Most Common Material: SHALE  
Mat2: 73  
Mat2 Desc: HARD  
Mat3:  
Mat3 Desc:  
Formation Top Depth: 27.0  
Formation End Depth: 60.0  
Formation End Depth UOM: ft



**Overburden and Bedrock**  
**Materials Interval**

Formation ID: 931452082  
Layer: 1  
Color: 6  
General Color: BROWN  
Mat1: 05  
Most Common Material: CLAY  
Mat2: 28  
Mat2 Desc: SAND  
Mat3:  
Mat3 Desc:  
Formation Top Depth: 0.0  
Formation End Depth: 12.0  
Formation End Depth UOM: ft

**Overburden and Bedrock**  
**Materials Interval**

Formation ID: 931452083  
Layer: 2  
Color: 2  
General Color: GREY  
Mat1: 05  
Most Common Material: CLAY  
Mat2:  
Mat2 Desc:  
Mat3:  
Mat3 Desc:  
Formation Top Depth: 12.0  
Formation End Depth: 18.0  
Formation End Depth UOM: ft

**Overburden and Bedrock**  
**Materials Interval**

Formation ID: 931452086  
Layer: 5  
Color: 2  
General Color: GREY  
Mat1: 17  
Most Common Material: SHALE  
Mat2:  
Mat2 Desc:  
Mat3:  
Mat3 Desc:  
Formation Top Depth: 60.0  
Formation End Depth: 97.0  
Formation End Depth UOM: ft

**Overburden and Bedrock**  
**Materials Interval**

Formation ID: 931452084  
Layer: 3  
Color: 7  
General Color: RED  
Mat1: 17  
Most Common Material: SHALE  
Mat2: 77  
Mat2 Desc: LOOSE  
Mat3:  
Mat3 Desc:

Formation Top Depth: 18.0  
Formation End Depth: 27.0  
Formation End Depth UOM: ft

**Overburden and Bedrock**  
**Materials Interval**

Formation ID: 931452087  
Layer: 6  
Color: 7  
General Color: RED  
Mat1: 17  
Most Common Material: SHALE  
Mat2: 73  
Mat2 Desc: HARD  
Mat3:  
Mat3 Desc:  
Formation Top Depth: 97.0  
Formation End Depth: 100.0  
Formation End Depth UOM: ft

**Method of Construction & Well**  
**Use**

Method Construction ID: 962808555  
Method Construction Code: 1  
Method Construction: Cable Tool  
Other Method Construction:

**Pipe Information**

Pipe ID: 10703382  
Casing No: 1  
Comment:  
Alt Name:

**Construction Record - Casing**

Casing ID: 930263413  
Layer: 2  
Material: 4  
Open Hole or Material: OPEN HOLE  
Depth From:  
Depth To: 100.0  
Casing Diameter: 6.0  
Casing Diameter UOM: inch  
Casing Depth UOM: ft

**Construction Record - Casing**

Casing ID: 930263412  
Layer: 1  
Material: 1  
Open Hole or Material: STEEL  
Depth From:  
Depth To: 27.0  
Casing Diameter: 6.0  
Casing Diameter UOM: inch  
Casing Depth UOM: ft

**Results of Well Yield Testing**

Pumping Test Method Desc: BAILER  
Pump Test ID: 992808555

**Pump Set At:**  
**Static Level:**  
**Final Level After Pumping:**  
**Recommended Pump Depth:**  
**Pumping Rate:**  
**Flowing Rate:**  
**Recommended Pump Rate:**  
**Levels UOM:** ft  
**Rate UOM:** GPM  
**Water State After Test Code:**  
**Water State After Test:**  
**Pumping Test Method:** 2  
**Pumping Duration HR:** 0  
**Pumping Duration MIN:** 30  
**Flowing:** No

**Site:**  
 con 1 ON

**Database:**  
 WWIS

**Well ID:** 2809820  
**Construction Date:**  
**Use 1st:** Not Used  
**Use 2nd:**  
**Final Well Status:** Not A Well  
**Water Type:**  
**Casing Material:**  
**Audit No:** 259726  
**Tag:**  
**Constructn Method:**  
**Elevation (m):**  
**Elevatn Reliabilty:**  
**Depth to Bedrock:**  
**Well Depth:**  
**Overburden/Bedrock:**  
**Pump Rate:**  
**Static Water Level:**  
**Clear/Cloudy:**  
**Municipality:** OAKVILLE TOWN  
**Site Info:**

**Flowing (Y/N):**  
**Flow Rate:**  
**Data Entry Status:**  
**Data Src:** 1  
**Date Received:** 11/10/2003  
**Selected Flag:** TRUE  
**Abandonment Rec:**  
**Contractor:** 7215  
**Form Version:** 2  
**Owner:**  
**County:** HALTON  
**Lot:**  
**Concession:** 01  
**Concession Name:** DS S  
**Easting NAD83:**  
**Northing NAD83:**  
**Zone:**  
**UTM Reliability:**

#### Bore Hole Information

**Bore Hole ID:** 11098123  
**DP2BR:**  
**Spatial Status:**  
**Code OB:**  
**Code OB Desc:**  
**Open Hole:**  
**Cluster Kind:**  
**Date Completed:** 10/18/2003  
**Remarks:**  
**Loc Method Desc:** Not Applicable i.e. no UTM  
**Elevrc Desc:**  
**Location Source Date:**  
**Improvement Location Source:**  
**Improvement Location Method:**  
**Source Revision Comment:**  
**Supplier Comment:**

**Elevation:**  
**Elevrc:**  
**Zone:** 17  
**East83:**  
**North83:**  
**Org CS:**  
**UTMRC:** 9  
**UTMRC Desc:** unknown UTM  
**Location Method:** na

#### Method of Construction & Well Use

**Method Construction ID:** 962809820  
**Method Construction Code:** 0  
**Method Construction:** Not Known  
**Other Method Construction:**

### Pipe Information

Pipe ID: 11101838  
Casing No: 1  
Comment:  
Alt Name:

### Site:

con 1 ON

Database:  
[WWIS](#)

Well ID: 2809819  
Construction Date:  
Use 1st: Not Used  
Use 2nd:  
Final Well Status: Abandoned-Other  
Water Type:  
Casing Material:  
Audit No: 259727  
Tag:  
Constructn Method:  
Elevation (m):  
Elevatn Reliability:  
Depth to Bedrock:  
Well Depth:  
Overburden/Bedrock:  
Pump Rate:  
Static Water Level:  
Clear/Cloudy:  
Municipality: OAKVILLE TOWN  
Site Info:

Flowing (Y/N):  
Flow Rate:  
Data Entry Status:  
Data Src: 1  
Date Received: 11/10/2003  
Selected Flag: TRUE  
Abandonment Rec:  
Contractor: 7215  
Form Version: 2  
Owner:  
County: HALTON  
Lot:  
Concession: 01  
Concession Name: DS S  
Easting NAD83:  
Northing NAD83:  
Zone:  
UTM Reliability:

### Bore Hole Information

Bore Hole ID: 11098122  
DP2BR:  
Spatial Status:  
Code OB:  
Code OB Desc:  
Open Hole:  
Cluster Kind:  
Date Completed: 10/18/2003  
Remarks:  
Loc Method Desc: Not Applicable i.e. no UTM  
Elevrc Desc:  
Location Source Date:  
Improvement Location Source:  
Improvement Location Method:  
Source Revision Comment:  
Supplier Comment:

Elevation:  
Elevrc:  
Zone: 17  
East83:  
North83:  
Org CS:  
UTMRC: 9  
UTMRC Desc: unknown UTM  
Location Method: na

### Method of Construction & Well Use

Method Construction ID: 962809819  
Method Construction Code: 0  
Method Construction: Not Known  
Other Method Construction:

### Pipe Information

Pipe ID: 11101837  
Casing No: 1  
Comment:  
Alt Name:

**Site:**

con 1 ON

Database:  
[WWIS](#)

**Well ID:** 2809818  
**Construction Date:**  
**Use 1st:** Not Used  
**Use 2nd:**  
**Final Well Status:** Not A Well  
**Water Type:**  
**Casing Material:**  
**Audit No:** 259728  
**Tag:**  
**Constructn Method:**  
**Elevation (m):**  
**Elevatn Reliabilty:**  
**Depth to Bedrock:**  
**Well Depth:**  
**Overburden/Bedrock:**  
**Pump Rate:**  
**Static Water Level:**  
**Clear/Cloudy:**  
**Municipality:** OAKVILLE TOWN  
**Site Info:**

**Flowing (Y/N):**  
**Flow Rate:**  
**Data Entry Status:**  
**Data Src:** 1  
**Date Received:** 11/10/2003  
**Selected Flag:** TRUE  
**Abandonment Rec:**  
**Contractor:** 7215  
**Form Version:** 2  
**Owner:**  
**County:** HALTON  
**Lot:**  
**Concession:** 01  
**Concession Name:** DS S  
**Easting NAD83:**  
**Northing NAD83:**  
**Zone:**  
**UTM Reliability:**

**Bore Hole Information**

**Bore Hole ID:** 11098121  
**DP2BR:**  
**Spatial Status:**  
**Code OB:**  
**Code OB Desc:**  
**Open Hole:**  
**Cluster Kind:**  
**Date Completed:** 10/18/2003  
**Remarks:**  
**Loc Method Desc:** Not Applicable i.e. no UTM  
**Elevrc Desc:**  
**Location Source Date:**  
**Improvement Location Source:**  
**Improvement Location Method:**  
**Source Revision Comment:**  
**Supplier Comment:**

**Elevation:**  
**Elevrc:**  
**Zone:** 17  
**East83:**  
**North83:**  
**Org CS:**  
**UTMRC:** 9  
**UTMRC Desc:** unknown UTM  
**Location Method:** na

**Method of Construction & Well Use**

**Method Construction ID:** 962809818  
**Method Construction Code:** 0  
**Method Construction:** Not Known  
**Other Method Construction:**

**Pipe Information**

**Pipe ID:** 11101836  
**Casing No:** 1  
**Comment:**  
**Alt Name:**

## Appendix: Database Descriptions

*Environmental Risk Information Services (ERIS) can search the following databases. The extent of historical information varies with each database and current information is determined by what is publicly available to ERIS at the time of update. **Note:** Databases denoted with " \* " indicates that the database will no longer be updated. See the individual database description for more information.*

### **Abandoned Aggregate Inventory:**

Provincial [AAGR](#)

The MAAP Program maintains a database of abandoned pits and quarries. Please note that the database is only referenced by lot and concession and city/town location. The database provides information regarding the location, type, size, land use, status and general comments.\*

**Government Publication Date: Sept 2002\***

### **Aggregate Inventory:**

Provincial [AGR](#)

The Ontario Ministry of Northern Development, Mines, Natural Resources and Forestry (ONDMNRF) maintains this database of pits and quarries. The database provides information regarding the registered owner/operator, location name, operation type, approval type, and maximum annual tonnage.

**Government Publication Date: Up to Oct 2022**

### **Abandoned Mine Information System:**

Provincial [AMIS](#)

The Abandoned Mines Information System contains data on known abandoned and inactive mines located on both Crown and privately held lands. The information was provided by the Ministry of Northern Development and Mines (MNDM), with the following disclaimer: "the database provided has been compiled from various sources, and the Ministry of Northern Development and Mines makes no representation and takes no responsibility that such information is accurate, current or complete". Reported information includes official mine name, status, background information, mine start/end date, primary commodity, mine features, hazards and remediation.

**Government Publication Date: 1800-Mar 2022**

### **Anderson's Waste Disposal Sites:**

Private [ANDR](#)

The information provided in this database was collected by examining various historical documents which aimed to characterize the likely position of former waste disposal sites from 1860 to present. The research initiative behind the creation of this database was to identify those sites that are missing from the Ontario MOE Waste Disposal Site Inventory, as well as to provide revisions and corrections to the positions and descriptions of sites currently listed in the MOE inventory. In addition to historic waste disposal facilities, the database also identifies certain auto wreckers and scrap yards that have been extrapolated from documentary sources. Please note that the data is not warranted to be complete, exhaustive or authoritative. The information was collected for research purposes only.

**Government Publication Date: 1860s-Present**

### **Aboveground Storage Tanks:**

Provincial [AST](#)

Historical listing of aboveground storage tanks made available by the Department of Natural Resources and Forestry. Includes tanks used to hold water or petroleum. This dataset has been retired as of September 25, 2014 and will no longer be updated.

**Government Publication Date: May 31, 2014**

### **Automobile Wrecking & Supplies:**

Private [AUWR](#)

This database provides an inventory of known locations that are involved in the scrap metal, automobile wrecking/recycling, and automobile parts & supplies industry. Information is provided on the company name, location and business type.

**Government Publication Date: 1999-Feb 28, 2022**

### **Borehole:**

Provincial [BORE](#)

A borehole is the generalized term for any narrow shaft drilled in the ground, either vertically or horizontally. The information here includes geotechnical investigations or environmental site assessments, mineral exploration, or as a pilot hole for installing piers or underground utilities. Information is from many sources such as the Ministry of Transportation (MTO) boreholes from engineering reports and projects from the 1950 to 1990's in Southern Ontario. Boreholes from the Ontario Geological Survey (OGS) including The Urban Geology Analysis Information System (UGAIS) and the York Peel Durham Toronto (YPDT) database of the Conservation Authority Moraine Coalition. This database will include fields such as location, stratigraphy, depth, elevation, year drilled, etc. For all water well data or oil and gas well data for Ontario please refer to WWIS and OOGW.

**Government Publication Date: 1875-Jul 2018**

**Certificates of Approval:**Provincial [CA](#)

This database contains the following types of approvals: Air & Noise, Industrial Sewage, Municipal & Private Sewage, Waste Management Systems and Renewable Energy Approvals. The MOE in Ontario states that any facility that releases emissions to the atmosphere, discharges contaminants to ground or surface water, provides potable water supplies, or stores, transports or disposes of waste, must have a Certificate of Approval before it can operate lawfully. Fields include approval number, business name, address, approval date, approval type and status. This database will no longer be updated, as CofA's have been replaced by either Environmental Activity and Sector Registry (EASR) or Environmental Compliance Approval (ECA). Please refer to those individual databases for any information after Oct.31, 2011.

**Government Publication Date: 1985-Oct 30, 2011\***

**Dry Cleaning Facilities:**Federal [CDRY](#)

List of dry cleaning facilities made available by Environment and Climate Change Canada. Environment and Climate Change Canada's Tetrachloroethylene (Use in Dry Cleaning and Reporting Requirements) Regulations (SOR/2003-79) are intended to reduce releases of tetrachloroethylene to the environment from dry cleaning facilities.

**Government Publication Date: Jan 2004-Dec 2021**

**Commercial Fuel Oil Tanks:**Provincial [CFOT](#)

Locations of commercial underground fuel oil tanks. This is not a comprehensive or complete inventory of commercial fuel tanks in the province; this listing is a copy of records of registered commercial underground fuel oil tanks obtained under Access to Public Information.

Note that the following types of tanks do not require registration: waste oil tanks in apartments, office buildings, residences, etc.; aboveground gas or diesel tanks. Records are not verified for accuracy or completeness.

**Government Publication Date: Feb 28, 2022**

**Chemical Manufacturers and Distributors:**Private [CHEM](#)

This database includes information from both a one time study conducted in 1992 and private source and is a listing of facilities that manufacture or distribute chemicals. The production of these chemical substances may involve one or more chemical reactions and/or chemical separation processes (i.e. fractionation, solvent extraction, crystallization, etc.).

**Government Publication Date: 1999-Jan 31, 2020**

**Chemical Register:**Private [CHM](#)

This database includes a listing of locations of facilities within the Province or Territory that either manufacture and/or distributes chemicals.

**Government Publication Date: 1999-Feb 28, 2023**

**Compressed Natural Gas Stations:**Private [CNG](#)

Canada has a network of public access compressed natural gas (CNG) refuelling stations. These stations dispense natural gas in compressed form at 3,000 pounds per square inch (psi), the pressure which is allowed within the current Canadian codes and standards. The majority of natural gas refuelling is located at existing retail gasoline that have a separate refuelling island for natural gas. This list of stations is made available by the Canadian Natural Gas Vehicle Alliance.

**Government Publication Date: Dec 2012 -Aug 2023**

**Inventory of Coal Gasification Plants and Coal Tar Sites:**Provincial [COAL](#)

This inventory includes both the "Inventory of Coal Gasification Plant Waste Sites in Ontario-April 1987" and the Inventory of Industrial Sites Producing or Using Coal Tar and Related Tars in Ontario-November 1988) collected by the MOE. It identifies industrial sites that produced and continue to produce or use coal tar and other related tars. Detailed information is available and includes: facility type, size, land use, information on adjoining properties, soil condition, site operators/occupants, site description, potential environmental impacts and historic maps available. This was a one-time inventory.\*

**Government Publication Date: Apr 1987 and Nov 1988\***

**Compliance and Convictions:**Provincial [CONV](#)

This database summarizes the fines and convictions handed down by the Ontario courts beginning in 1989. Companies and individuals named here have been found guilty of environmental offenses in Ontario courts of law.

**Government Publication Date: 1989-Sep 2023**

**Certificates of Property Use:**Provincial [CPU](#)

This is a subset taken from Ontario's Environmental Registry (EBR) database. It will include CPU's on the registry such as (EPA s. 168.6) - Certificate of Property Use.

**Government Publication Date: 1994 - Aug 31, 2023**



**Drill Hole Database:**

Provincial

[DRL](#)

The Ontario Drill Hole Database contains information on more than 113,000 percussion, overburden, sonic and diamond drill holes from assessment files on record with the department of Mines and Minerals. Please note that limited data is available for southern Ontario, as it was the last area to be completed. The database was created when surveys submitted to the Ministry were converted in the Assessment File Research Image Database (AFRI) project. However, the degree of accuracy (coordinates) as to the exact location of drill holes is dependent upon the source document submitted to the MNDM. Levels of accuracy used to locate holes are: centering on the mining claim; a sketch of the mining claim; a 1:50,000 map; a detailed company map; or from submitted a "Report of Work".

**Government Publication Date: 1886 - Oct 2022**

**Delisted Fuel Tanks:**

Provincial

[DTNK](#)

List of fuel storage tank sites that were once found in - and have since been removed from - the list of fuel storage tanks made available by the regulatory agency under Access to Public Information.

**Government Publication Date: Feb 28, 2022**

**Environmental Activity and Sector Registry:**

Provincial

[EASR](#)

On October 31, 2011, a smarter, faster environmental approvals system came into effect in Ontario. The EASR allows businesses to register certain activities with the ministry, rather than apply for an approval. The registry is available for common systems and processes, to which preset rules of operation can be applied. The EASR is currently available for: heating systems, standby power systems and automotive refinishing. Businesses whose activities aren't subject to the EASR may apply for an ECA (Environmental Compliance Approval). Please see our ECA database.

**Government Publication Date: Oct 2011- Aug 31, 2023**

**Environmental Registry:**

Provincial

[EBR](#)

The Environmental Registry lists proposals, decisions and exceptions regarding policies, Acts, instruments, or regulations that could significantly affect the environment. Through the Registry, thirteen provincial ministries notify the public of upcoming proposals and invite their comments. For example, if a local business is requesting a permit, license, or certificate of approval to release substances into the air or water; these are notified on the registry. Data includes: Approval for discharge into the natural environment other than water (i.e. Air) - EPA s. 9, Approval for sewage works - OWRA s. 53(1), and EPA s. 27 - Approval for a waste disposal site. For information regarding Permit to Take Water (PTTW), Certificate of Property Use (CPU) and (ORD) Orders please refer to those individual databases.

**Government Publication Date: 1994 - Aug 31, 2023**

**Environmental Compliance Approval:**

Provincial

[ECA](#)

On October 31, 2011, a smarter, faster environmental approvals system came into effect in Ontario. In the past, a business had to apply for multiple approvals (known as certificates of approval) for individual processes and pieces of equipment. Today, a business either registers itself, or applies for a single approval, depending on the types of activities it conducts. Businesses whose activities aren't subject to the EASR may apply for an ECA. A single ECA addresses all of a business's emissions, discharges and wastes. Separate approvals for air, noise and waste are no longer required. This database will also include Renewable Energy Approvals. For certificates of approval prior to Nov 1st, 2011, please refer to the CA database. For all Waste Disposal Sites please refer to the WDS database.

**Government Publication Date: Oct 2011- Aug 31, 2023**

**Environmental Effects Monitoring:**

Federal

[EEM](#)

The Environmental Effects Monitoring program assesses the effects of effluent from industrial or other sources on fish, fish habitat and human usage of fisheries resources. Since 1992, pulp and paper mills have been required to conduct EEM studies under the Pulp and Paper Effluent Regulations. This database provides information on the mill name, geographical location and sub-lethal toxicity data.

**Government Publication Date: 1992-2007\***

**ERIS Historical Searches:**

Private

[EHS](#)

ERIS has compiled a database of all environmental risk reports completed since March 1999. Available fields for this database include: site location, date of report, type of report, and search radius. As per all other databases, the ERIS database can be referenced on both the map and "Statistical Profile" page.

**Government Publication Date: 1999-Jun 30, 2023**

**Environmental Issues Inventory System:**

Federal

[EIIS](#)

The Environmental Issues Inventory System was developed through the implementation of the Environmental Issues and Remediation Plan. This plan was established to determine the location and severity of contaminated sites on inhabited First Nation reserves, and where necessary, to remediate those that posed a risk to health and safety; and to prevent future environmental problems. The EIIS provides information on the reserve under investigation, inventory number, name of site, environmental issue, site action (Remediation, Site Assessment), and date investigation completed.

**Government Publication Date: 1992-2001\***

**Emergency Management Historical Event:**

Provincial

EMHE

List of locations of historical occurrences of emergency events, including those assigned to the Ministry of Natural Resources by Order-In-Council (OIC) under the Emergency Management and Civil Protection Act, as well as events where MNR provided requested emergency response assistance. Many of these events will have involved community evacuations, significant structural loss, and/or involvement of MNR emergency response staff. These events fall into one of ten (10) type categories: Dam Failure; Drought / Low Water; Erosion; Flood; Forest Fire; Soil and Bedrock Instability; Petroleum Resource Center Event, EMO Requested Assistance, Continuity of Operations Event, Other Requested Assistance. EMHE record details are reproduced by ERIIS under License with the Ontario Ministry of Natural Resources © Queen's Printer for Ontario, 2017.

**Government Publication Date:** Apr 30, 2022

**Environmental Penalty Annual Report:**

Provincial

EPAR

This database contains data from Ontario's annual environmental penalty report published by the Ministry of the Environment and Climate Change. These reports provide information on environmental penalties for land or water violations issued to companies in one of the nine industrial sectors covered by the Municipal Industrial Strategy for Abatement (MISA) regulations.

**Government Publication Date:** Jan 1, 2011 - Dec 31, 2022

**List of Expired Fuels Safety Facilities:**

Provincial

EXP

List of facilities and tanks for which there was once a fuel registration. This is not a comprehensive or complete inventory of expired tanks/tank facilities in the province; this listing is a copy of previously registered tanks and facilities obtained under Access to Public Information. Includes private fuel outlets, bulk plants, fuel oil tanks, gasoline stations, marinas, propane filling stations, liquid fuel tanks, piping systems, etc; includes tanks which have been removed from the ground.

Notes: registration was not required for private fuel underground/aboveground storage tanks prior to January 1990, nor for furnace oil tanks prior to May 1, 2002; registration is not required for waste oil tanks in apartments, office buildings, residences, etc., or aboveground gas or diesel tanks. Records are not verified for accuracy or completeness.

**Government Publication Date:** Feb 28, 2022

**Federal Convictions:**

Federal

FCON

Environment Canada maintains a database referred to as the "Environmental Registry" that details prosecutions under the Canadian Environmental Protection Act (CEPA) and the Fisheries Act (FA). Information is provided on the company name, location, charge date, offence and penalty.

**Government Publication Date:** 1988-Jun 2007\*

**Contaminated Sites on Federal Land:**

Federal

FCS

The Federal Contaminated Sites Inventory includes information on known federal contaminated sites under the custodianship of departments, agencies and consolidated Crown corporations as well as those that are being or have been investigated to determine whether they have contamination arising from past use that could pose a risk to human health or the environment. The inventory also includes non-federal contaminated sites for which the Government of Canada has accepted some or all financial responsibility. It does not include sites where contamination has been caused by, and which are under the control of, enterprise Crown corporations, private individuals, firms or other levels of government. Includes fire training sites and sites at which Per- and Polyfluoroalkyl Substances (PFAS) are a concern.

**Government Publication Date:** Jun 2000-Jun 2023

**Fisheries & Oceans Fuel Tanks:**

Federal

FOFT

Fisheries & Oceans Canada maintains an inventory of aboveground & underground fuel storage tanks located on Fisheries & Oceans property or controlled by DFO. Our inventory provides information on the site name, location, tank owner, tank operator, facility type, storage tank location, tank contents & capacity, and date of tank installation.

**Government Publication Date:** 1964-Sep 2019

**Federal Identification Registry for Storage Tank Systems (FIRSTS):**

Federal

FRST

A list of federally regulated Storage tanks from the Federal Identification Registry for Storage Tank Systems (FIRSTS). FIRSTS is Environment and Climate Change Canada's database of storage tank systems subject to the Storage Tank for Petroleum Products and Allied Petroleum Products Regulations. The main objective of the Regulations is to prevent soil and groundwater contamination from storage tank systems located on federal and aboriginal lands. Storage tank systems that do not have a valid identification number displayed in a readily visible location on or near the storage tank system may be refused product delivery.

**Government Publication Date:** May 31, 2018

**Fuel Storage Tank:**

Provincial

FST

List of registered private and retail fuel storage tanks. This is not a comprehensive or complete inventory of private and retail fuel storage tanks in the province; this listing is a copy of registered private and retail fuel storage tanks, obtained under Access to Public Information.

Notes: registration was not required for private fuel underground/aboveground storage tanks prior to January 1990, nor for furnace oil tanks prior to May 1, 2002; registration is not required for waste oil tanks in apartments, office buildings, residences, etc., or aboveground gas or diesel tanks. Records are not verified for accuracy or completeness.

**Government Publication Date:** Feb 28, 2022

**Fuel Storage Tank - Historic:**

Provincial

FSTH

The Fuels Safety Branch of the Ontario Ministry of Consumer and Commercial Relations maintained a database of all registered private fuel storage tanks. Public records of private fuel storage tanks are only available since the registration became effective in September 1989. This information is now collected by the Technical Standards and Safety Authority.

**Government Publication Date: Pre-Jan 2010\***

**Ontario Regulation 347 Waste Generators Summary:**

Provincial

GEN

Regulation 347 of the Ontario EPA defines a waste generation site as any site, equipment and/or operation involved in the production, collection, handling and/or storage of regulated wastes. A generator of regulated waste is required to register the waste generation site and each waste produced, collected, handled, or stored at the site. This database contains the registration number, company name and address of registered generators including the types of hazardous wastes generated. It includes data on waste generating facilities such as: drycleaners, waste treatment and disposal facilities, machine shops, electric power distribution etc. This information is a summary of all years from 1986 including the most currently available data. Some records may contain, within the company name, the phrase "See & Use..." followed by a series of letters and numbers. This occurs when one company is amalgamated with or taken over by another registered company. The number listed as "See & Use", refers to the new ownership and the other identification number refers to the original ownership. This phrase serves as a link between the 2 companies until operations have been fully transferred.

**Government Publication Date: 1986-Oct 31, 2022**

**Greenhouse Gas Emissions from Large Facilities:**

Federal

GHG

List of greenhouse gas emissions from large facilities made available by Environment Canada. Greenhouse gas emissions in kilotonnes of carbon dioxide equivalents (kt CO<sub>2</sub> eq).

**Government Publication Date: 2013-Dec 2020**

**TSSA Historic Incidents:**

Provincial

HINC

List of historic incidences of spills and leaks of diesel, fuel oil, gasoline, natural gas, propane, and hydrogen recorded by the TSSA in their previous incident tracking system. The TSSA's Fuels Safety Program administers the Technical Standards & Safety Act 2000, providing fuel-related safety services associated with the safe transportation, storage, handling and use of fuels such as gasoline, diesel, propane, natural gas and hydrogen. Under this Act, the TSSA regulates fuel suppliers, storage facilities, transport trucks, pipelines, contractors and equipment or appliances that use fuels. Records are not verified for accuracy or completeness. This is not a comprehensive or complete inventory of historical fuel spills and leaks in the province. This listing is a copy of the data captured at one moment in time and is hence limited by the record date provided here.

**Government Publication Date: 2006-June 2009\***

**Indian & Northern Affairs Fuel Tanks:**

Federal

IAFT

The Department of Indian & Northern Affairs Canada (INAC) maintains an inventory of aboveground & underground fuel storage tanks located on both federal and crown land. Our inventory provides information on the reserve name, location, facility type, site/facility name, tank type, material & ID number, tank contents & capacity, and date of tank installation.

**Government Publication Date: 1950-Aug 2003\***

**Fuel Oil Spills and Leaks:**

Provincial

INC

Listing of spills and leaks of diesel, fuel oil, gasoline, natural gas, propane, and hydrogen reported to the Spills Action Centre (SAC). This is not a comprehensive or complete inventory of fuel-related leaks, spills, and incidents in the province; this listing is a copy of incidents reported to the SAC, obtained under Access to Public Information. Includes incidents from fuel-related hazards such as spills, fires, and explosions. Records are not verified for accuracy or completeness.

**Government Publication Date: Feb 28, 2022**

**Landfill Inventory Management Ontario:**

Provincial

LIMO

The Landfill Inventory Management Ontario (LIMO) database is updated every year, as the Ministry of the Environment, Conservation and Parks compiles new and updated information. Includes small and large landfills currently operating as well as those which are closed and historic. Operators of larger landfills provide landfill information for the previous operating year to the ministry for LIMO including: estimated amount of total waste received, landfill capacity, estimated total remaining landfill capacity, fill rates, engineering designs, reporting and monitoring details, size of location, service area, approved waste types, leachate of site treatment, contaminant attenuation zone and more. The small landfills include information such as site owner, site location and certificate of approval # and status.

**Government Publication Date: Mar 21, 2022**

**Canadian Mine Locations:**

Private

MINE

This information is collected from the Canadian & American Mines Handbook. The Mines database is a national database that provides over 290 listings on mines (listed as public companies) dealing primarily with precious metals and hard rocks. Listed are mines that are currently in operation, closed, suspended, or are still being developed (advanced projects). Their locations are provided as geographic coordinates (x, y and/or longitude, latitude). As of 2002, data pertaining to Canadian smelters and refineries has been appended to this database.

**Government Publication Date: 1998-2009\***

**Mineral Occurrences:**

Provincial

MNR

In the early 70's, the Ministry of Northern Development and Mines created an inventory of approximately 19,000 mineral occurrences in Ontario, in regard to metallic and industrial minerals, as well as some information on building stones and aggregate deposits. Please note that the "Horizontal Positional Accuracy" is approximately +/- 200 m. Many reference elements for each record were derived from field sketches using pace or chain/tape measurements against claim posts or topographic features in the area. The primary limiting factor for the level of positional accuracy is the scale of the source material. The testing of horizontal accuracy of the source materials was accomplished by comparing the plan metric (X and Y) coordinates of that point with the coordinates of the same point as defined from a source of higher accuracy.

**Government Publication Date: 1846-Feb 2023**

**National Analysis of Trends in Emergencies System (NATES):**

Federal

NATE

In 1974 Environment Canada established the National Analysis of Trends in Emergencies System (NATES) database, for the voluntary reporting of significant spill incidents. The data was to be used to assist in directing the work of the emergencies program. NATES ran from 1974 to 1994. Extensive information is available within this database including company names, place where the spill occurred, date of spill, cause, reason and source of spill, damage incurred, and amount, concentration, and volume of materials released.

**Government Publication Date: 1974-1994\***

**Non-Compliance Reports:**

Provincial

NCPL

The Ministry of the Environment provides information about non-compliant discharges of contaminants to air and water that exceed legal allowable limits, from regulated industrial and municipal facilities. A reported non-compliance failure may be in regard to a Control Order, Certificate of Approval, Sectoral Regulation or specific regulation/act.

**Government Publication Date: Dec 31, 2021**

**National Defense & Canadian Forces Fuel Tanks:**

Federal

NDFT

The Department of National Defense and the Canadian Forces maintains an inventory of all aboveground & underground fuel storage tanks located on DND lands. Our inventory provides information on the base name, location, tank type & capacity, tank contents, tank class, date of tank installation, date tank last used, and status of tank as of May 2001. This database will no longer be updated due to the new National Security protocols which have prohibited any release of this database.

**Government Publication Date: Up to May 2001\***

**National Defense & Canadian Forces Spills:**

Federal

NDSP

The Department of National Defense and the Canadian Forces maintains an inventory of spills to land and water. All spill sites have been classified under the "Transportation of Dangerous Goods Act - 1992". Our inventory provides information on the facility name, location, spill ID #, spill date, type of spill, as well as the quantity of substance spilled & recovered.

**Government Publication Date: Mar 1999-Oct 2022**

**National Defence & Canadian Forces Waste Disposal Sites:**

Federal

NDWD

The Department of National Defence and the Canadian Forces maintains an inventory of waste disposal sites located on DND lands. Where available, our inventory provides information on the base name, location, type of waste received, area of site, depth of site, year site opened/closed and status.

**Government Publication Date: 2001-Apr 2007\***

**National Energy Board Pipeline Incidents:**

Federal

NEBI

Locations of pipeline incidents from 2008 to present, made available by the Canada Energy Regulator (CER) - previously the National Energy Board (NEB). Includes incidents reported under the Onshore Pipeline Regulations and the Processing Plant Regulations related to pipelines under federal jurisdiction, does not include incident data related to pipelines under provincial or territorial jurisdiction.

**Government Publication Date: 2008-Jun 30, 2021**

**National Energy Board Wells:**

Federal

NEBP

The NEBW database contains information on onshore & offshore oil and gas wells that are outside provincial jurisdiction(s) and are thereby regulated by the National Energy Board. Data is provided regarding the operator, well name, well ID No./UWI, status, classification, well depth, spud and release date.

**Government Publication Date: 1920-Feb 2003\***

**National Environmental Emergencies System (NEES):**

Federal

NEES

In 2000, the Emergencies program implemented NEES, a reporting system for spills of hazardous substances. For the most part, this system only captured data from the Atlantic Provinces, some from Quebec and Ontario and a portion from British Columbia. Data for Alberta, Saskatchewan, Manitoba and the Territories was not captured. However, NEES is also a repository for previous Environment Canada spill datasets. NEES is composed of the historic datasets ' or Trends ' which dates from approximately 1974 to present. NEES Trends is a compilation of historic databases, which were merged and includes data from NATES (National Analysis of Trends in Emergencies System), ARTS (Atlantic Regional Trends System), and NEES. In 2001, the Emergencies Program determined that variations in reporting regimes and requirements between federal and provincial agencies made national spill reporting and trend analysis difficult to achieve. As a consequence, the department has focused efforts on capturing data on spills of substances which fall under its legislative authority only (CEPA and FA). As such, the NEES database will be decommissioned in December 2004.

**Government Publication Date: 1974-2003\*****National PCB Inventory:**

Federal

NPCB

Environment Canada's National PCB inventory includes information on in-use PCB containing equipment in Canada including federal, provincial and private facilities. Federal out-of-service PCB containing equipment and PCB waste owned by the federal government or by federally regulated industries such as airlines, railway companies, broadcasting companies, telephone and telecommunications companies, pipeline companies, etc. are also listed. Although it is not Environment Canada's mandate to collect data on non-federal PCB waste, the National PCB inventory includes some information on provincial and private PCB waste and storage sites. Some addresses provided may be Head Office addresses and are not necessarily the location of where the waste is being used or stored.

**Government Publication Date: 1988-2008\*****National Pollutant Release Inventory 1993-2020:**

Federal

NPR2

The National Pollutant Release Inventory (NPRI) is Canada's public inventory of pollutant releases (to air, water and land), disposals, and transfers for recycling. The inventory, managed by Environment and Climate Change Canada, tracks over 300 substances. Under the authority of the Canadian Environmental Protection Act (CEPA), owners or operators of facilities that meet published reporting requirements are required to report to the NPRI.

**Government Publication Date: Sep 2020****National Pollutant Release Inventory - Historic:**

Federal

NPRI

Environment Canada has defined the National Pollutant Release Inventory ("NPRI") as a federal government initiative designed to collect comprehensive national data regarding releases to air, water, or land, and waste transfers for recycling for more than 300 listed substances. This data holds historic records; current records are found in NPR2.

**Government Publication Date: 1993-May 2017****Oil and Gas Wells:**

Private

OGWE

The Nickle's Energy Group (publisher of the Daily Oil Bulletin) collects information on drilling activity including operator and well statistics. The well information database includes name, location, class, status and depth. The main Nickle's database is updated on a daily basis, however, this database is updated on a monthly basis. More information is available at [www.nickles.com](http://www.nickles.com).

**Government Publication Date: 1988-Aug 31, 2023****Ontario Oil and Gas Wells:**

Provincial

OOGW

In 1998, the MNR handed over to the Ontario Oil, Gas and Salt Resources Corporation, the responsibility of maintaining a database of oil and gas wells drilled in Ontario. The OGSR Library has over 20,000+ wells in their database. Information available for all wells in the ERIS database include well owner/operator, location, permit issue date, and well cap date, license No., status, depth and the primary target (rock unit) of the well being drilled. All geology/stratigraphy table information, plus all water table information is also provide for each well record.

**Government Publication Date: 1800-Aug 2023****Inventory of PCB Storage Sites:**

Provincial

OPCB

The Ontario Ministry of Environment, Waste Management Branch, maintains an inventory of PCB storage sites within the province. Ontario Regulation 11/82 (Waste Management - PCB) and Regulation 347 (Generator Waste Management) under the Ontario EPA requires the registration of inactive PCB storage equipment and/or disposal sites of PCB waste with the Ontario Ministry of Environment. This database contains information on: 1) waste quantities; 2) major and minor sites storing liquid or solid waste; and 3) a waste storage inventory.

**Government Publication Date: 1987-Oct 2004; 2012-Dec 2013****Orders:**

Provincial

ORD

This is a subset taken from Ontario's Environmental Registry (EBR) database. It will include Orders on the registry such as (EPA s. 17) - Order for remedial work, (EPA s. 18) - Order for preventative measures, (EPA s. 43) - Order for removal of waste and restoration of site, (EPA s. 44) - Order for conformity with Act for waste disposal sites, (EPA s. 136) - Order for performance of environmental measures.

**Government Publication Date: 1994 - Aug 31, 2023**



**Canadian Pulp and Paper:**

Private

PAP

This information is part of the Pulp and Paper Canada Directory. The Directory provides a comprehensive listing of the locations of pulp and paper mills and the products that they produce.

**Government Publication Date:** 1999, 2002, 2004, 2005, 2009-2014

**Parks Canada Fuel Storage Tanks:**

Federal

PCFT

Canadian Heritage maintains an inventory of known fuel storage tanks operated by Parks Canada, in both National Parks and at National Historic Sites. The database details information on site name, location, tank install/removal date, capacity, fuel type, facility type, tank design and owner/operator.

**Government Publication Date:** 1920-Jan 2005\*

**Pesticide Register:**

Provincial

PES

The Ontario Ministry of the Environment and Climate Change maintains a database of licensed operators and vendors of registered pesticides.

**Government Publication Date:** Oct 2011- Aug 31, 2023

**NPRI Reporters - PFAS Substances:**

Federal

PFCH

The National Pollutant Release Inventory (NPRI) is Canada's public inventory of releases, disposals, and transfers, tracking over 320 pollutants. Per - and polyfluoroalkyl substances (PFAS) are a group of over 4,700 human-made substances for which adverse environmental and health effects have been observed. This listing of PFAS substance reporters includes those NPRI facilities that reported substances that are found in either: a) the Comprehensive Global Database of PFASs compiled by the Organisation for Economic Co-operation and Development (OECD), b) the US Environmental Protection Agency (US EPA) Master List of PFAS Substances, c) the US EPA list of PFAS chemicals without explicit structures, or d) the US EPA list of PFAS structures (encompassing the largest set of structures having sufficient levels of fluorination to potentially impart PFAS-type properties).

**Government Publication Date:** Sep 2020

**Potential PFAS Handlers from NPRI:**

Federal

PFHA

The National Pollutant Release Inventory (NPRI) is Canada's public inventory of releases, disposals, and transfers, tracking over 320 pollutants. Per - and polyfluoroalkyl substances (PFAS) are a group of over 4,700 human-made substances for which adverse environmental and health effects have been observed. This list of potential PFAS handlers includes those NPRI facilities that reported business activity (NAICS code) included in the US Environmental Protection Agency (US EPA) list of Potential PFAS-Handling Industry Sectors, further described as operating in industry sectors where literature reviews indicate that PFAS may be handled and/or released. Inclusion of a facility in this listing does not indicate that PFAS are being manufactured, processed, used, or released by the facility - these are facilities that potentially handle PFAS based on their industrial profile.

**Government Publication Date:** Sep 2020

**Pipeline Incidents:**

Provincial

PINC

List of pipeline incidents (strikes, leaks, spills). This is not a comprehensive or complete inventory of pipeline incidents in the province; this listing is an historical copy of records previously obtained under Access to Public Information. Records are not verified for accuracy or completeness.

**Government Publication Date:** Feb 28, 2021

**Private and Retail Fuel Storage Tanks:**

Provincial

PRT

The Fuels Safety Branch of the Ontario Ministry of Consumer and Commercial Relations maintained a database of all registered private fuel storage tanks and licensed retail fuel outlets. This database includes an inventory of locations that have gasoline, oil, waste oil, natural gas and/or propane storage tanks on their property. The MCCR no longer collects this information. This information is now collected by the Technical Standards and Safety Authority (TSSA).

**Government Publication Date:** 1989-1996\*

**Permit to Take Water:**

Provincial

PTTW

This is a subset taken from Ontario's Environmental Registry (EBR) database. It will include PTTW's on the registry such as OWRA s. 34 - Permit to take water.

**Government Publication Date:** 1994 - Aug 31, 2023

**Ontario Regulation 347 Waste Receivers Summary:**

Provincial

REC

Part V of the Ontario Environmental Protection Act ("EPA") regulates the disposal of regulated waste through an operating waste management system or a waste disposal site operated or used pursuant to the terms and conditions of a Certificate of Approval or a Provisional Certificate of Approval. Regulation 347 of the Ontario EPA defines a waste receiving site as any site or facility to which waste is transferred by a waste carrier. A receiver of regulated waste is required to register the waste receiving facility. This database represents registered receivers of regulated wastes, identified by registration number, company name and address, and includes receivers of waste such as: landfills, incinerators, transfer stations, PCB storage sites, sludge farms and water pollution control plants. This information is a summary of all years from 1986 including the most currently available data.

**Government Publication Date:** 1986-1990, 1992-2021

**Record of Site Condition:**

Provincial

RSC

The Record of Site Condition (RSC) is part of the Ministry of the Environment's Brownfields Environmental Site Registry. Protection from environmental cleanup orders for property owners is contingent upon documentation known as a record of site condition (RSC) being filed in the Environmental Site Registry. In order to file an RSC, the property must have been properly assessed and shown to meet the soil, sediment and groundwater standards appropriate for the use (such as residential) proposed to take place on the property. The Record of Site Condition Regulation (O. Reg. 153/04) details requirements related to site assessment and clean up.

RSCs filed after July 1, 2011 will also be included as part of the new (O.Reg. 511/09).

**Government Publication Date: 1997-Sept 2001, Oct 2004-Aug 2023**

**Retail Fuel Storage Tanks:**

Private

RST

This database includes an inventory of retail fuel outlet locations (including marinas) that have on their property gasoline, oil, waste oil, natural gas and / or propane storage tanks.

**Government Publication Date: 1999-Feb 28, 2023**

**Scott's Manufacturing Directory:**

Private

SCT

Scott's Directories is a data bank containing information on over 200,000 manufacturers across Canada. Even though Scott's listings are voluntary, it is the most comprehensive database of Canadian manufacturers available. Information concerning a company's address, plant size, and main products are included in this database.

**Government Publication Date: 1992-Mar 2011\***

**Ontario Spills:**

Provincial

SPL

List of spills and incidents made available by the Ministry of the Environment, Conservation and Parks. This database identifies information such as location (approximate), type and quantity of contaminant, date of spill, environmental impact, cause, nature of impact, etc. Information from 1988-2002 was part of the ORIS (Occurrence Reporting Information System). The SAC (Spills Action Centre) handles all spills reported in Ontario. Regulations for spills in Ontario are part of the MOE's Environmental Protection Act, Part X. The Ministry of the Environment, Conservation and Parks cites the coronavirus pandemic as an explanation for delays in releasing data pursuant to requests. This database includes spill incidents that occurred in March, May, July, and August 2022, and January 2023 in addition to those listed in the Government Publication Date.

**Government Publication Date: 1988-Apr 2022; see description**

**Wastewater Discharger Registration Database:**

Provincial

SRDS

Facilities that report either municipal treated wastewater effluent or industrial wastewater discharges under the Effluent Monitoring and Effluent Limits (EMEL) and Municipal/Industrial Strategy for Abatement Regulations. The Municipal/Industrial Strategy for Abatement (MISA) division of the Ontario Ministry of Environment keeps record of direct dischargers of toxic pollutants within nine sectors including: Electric Power Generation, Mining, Petroleum Refining, Organic Chemicals, Inorganic Chemicals, Pulp & Paper, Metal Casting, Iron & Steel, and Quarries.

**Government Publication Date: 1990-Dec 31, 2020**

**Anderson's Storage Tanks:**

Private

TANK

The information provided in this database was collected by examining various historical documents, which identified the location of former storage tanks, containing substances such as fuel, water, gas, oil, and other various types of miscellaneous products. Information is available in regard to business operating at tank site, tank location, permit year, permit & installation type, no. of tanks installed & configuration and tank capacity. Data contained within this database pertains only to the city of Toronto and is not warranted to be complete, exhaustive or authoritative. The information was collected for research purposes only.

**Government Publication Date: 1915-1953\***

**Transport Canada Fuel Storage Tanks:**

Federal

TCFT

List of fuel storage tanks currently or previously owned or operated by Transport Canada. This inventory also includes tanks on The Pickering Lands, which refers to 7,530 hectares (18,600 acres) of land in Pickering, Markham, and Uxbridge owned by the Government of Canada since 1972; properties on this land has been leased by the government since 1975, and falls under the Site Management Policy of Transport Canada, but is administered by Public Works and Government Services Canada. This inventory provides information on the site name, location, tank age, capacity and fuel type.

**Government Publication Date: 1970 - Apr 2023**

**Variances for Abandonment of Underground Storage Tanks:**

Provincial

VAR

Listing of variances granted for storage tank abandonment. This is not a comprehensive or complete inventory of tank abandonment variances in the province; this listing is a copy of tank abandonment variance records previously obtained under Access to Public Information. In Ontario, registered underground storage tanks must be removed within two years of disuse; if removal of a tank is not feasible, an application may be sought for a variance from this code requirement.

Records are not verified for accuracy or completeness.

**Government Publication Date: Feb 28, 2022**



**Waste Disposal Sites - MOE CA Inventory:**

Provincial

[WDS](#)

The Ontario Ministry of Environment, Waste Management Branch, maintains an inventory of known open (active or inactive) and closed disposal sites in the Province of Ontario. Active sites maintain a Certificate of Approval, are approved to receive and are receiving waste. Inactive sites maintain Certificate(s) of Approval but are not receiving waste. Closed sites are not receiving waste. The data contained within this database was compiled from the MOE's Certificate of Approval database. Locations of these sites may be cross-referenced to the Anderson database described under ERIS's Private Source Database section, by the CA number. All new Environmental Compliance Approvals handed out after Oct 31, 2011 for Waste Disposal Sites will still be found in this database.

**Government Publication Date: Oct 2011- Aug 31, 2023**

**Waste Disposal Sites - MOE 1991 Historical Approval Inventory:**

Provincial

[WDSH](#)

In June 1991, the Ontario Ministry of Environment, Waste Management Branch, published the "June 1991 Waste Disposal Site Inventory", of all known active and closed waste disposal sites as of October 30st, 1990. For each "active" site as of October 31st 1990, information is provided on site location, site/CA number, waste type, site status and site classification. For each "closed" site as of October 31st 1990, information is provided on site location, site/CA number, closure date and site classification. Locations of these sites may be cross-referenced to the Anderson database described under ERIS's Private Source Database section, by the CA number.

**Government Publication Date: Up to Oct 1990\***

**Water Well Information System:**

Provincial

[WWIS](#)

This database describes locations and characteristics of water wells found within Ontario in accordance with Regulation 903. It includes such information as coordinates, construction date, well depth, primary and secondary use, pump rate, static water level, well status, etc. Also included are detailed stratigraphy information, approximate depth to bedrock and the approximate depth to the water table.

**Government Publication Date: Mar 31 2023**

# Definitions

**Database Descriptions:** This section provides a detailed explanation for each database including: source, information available, time coverage, and acronyms used. They are listed in alphabetic order.

**Detail Report:** This is the section of the report which provides the most detail for each individual record. Records are summarized by location, starting with the project property followed by records in closest proximity.

**Distance:** The distance value is the distance between plotted points, not necessarily the distance between the sites' boundaries. All values are an approximation.

**Direction:** The direction value is the compass direction of the site in respect to the project property and/or center point of the report.

**Elevation:** The elevation value is taken from the location at which the records for the site address have been plotted. All values are an approximation. Source: Google Elevation API.

**Executive Summary:** This portion of the report is divided into 3 sections:

'Report Summary'- Displays a chart indicating how many records fall on the project property and, within the report search radii.

'Site Report Summary'-Project Property'- This section lists all the records which fall on the project property. For more details, see the 'Detail Report' section.

'Site Report Summary-Surrounding Properties'- This section summarizes all records on adjacent properties, listing them in order of proximity from the project property. For more details, see the 'Detail Report' section.

**Map Key:** The map key number is assigned according to closest proximity from the project property. Map Key numbers always start at #1. The project property will always have a map key of '1' if records are available. If there is a number in brackets beside the main number, this will indicate the number of records on that specific property. If there is no number in brackets, there is only one record for that property.

The symbol and colour used indicates 'elevation': the red inverted triangle will dictate 'ERIS Sites with Lower Elevation', the yellow triangle will dictate 'ERIS Sites with Higher Elevation' and the orange square will dictate 'ERIS Sites with Same Elevation.'

**Unplottables:** These are records that could not be mapped due to various reasons, including limited geographic information. These records may or may not be in your study area, and are included as reference.

EXP Services Inc.

*Phase One Environmental Site Assessment  
Neyagawa Boulevard, Oakville, Ontario  
GTR-23012833-A0  
November 13, 2023*

## Appendix F – Municipal Records



---

# CITY DIRECTORY

**Project Property:** *Neyagawa Boulevard  
Neyagawa Boulevard  
Oakville, ON*

**Project No:** *GTR-23012833-A0*

**Requested By:** *exp Services Inc.*

**Order No:** *23101800255*

**Date Completed:** *November 06, 2023*

**Environmental Risk Information Services**

*A division of Glacier Media Inc.*

1.866.517.5204 | [info@erisinfo.com](mailto:info@erisinfo.com) | [erisinfo.com](http://erisinfo.com)

November 06, 2023  
RE: CITY DIRECTORY RESEARCH  
Neyagawa Boulevard  
Oakville, ON

Thank you for contacting ERIS regarding our City Directory Search services. Our staff has conducted a reverse listing City Directory search to determine prior occupants of the subject site and adjacent properties. When searching a range of addresses, all civic addresses within that range found in the Directory are included.

Note: Reverse Listing Directories generally are focused on highly developed areas, while newly developed areas may be covered in the more recent years, older directories tend to cover only "central" parts of the city. To complete the search, we have either utilized the Toronto Reference Library, Library & Archives Canada and multiple digitized directories. While these do not claim to be a complete collection of all reverse listing city directories produced, ERIS has made every effort to provide accurate and complete information. ERIS shall not be held liable for missing, incomplete, or inaccurate information. If you believe there are additional addresses or streets that require searching, please contact us.

**Search Criteria:**

335-530 of Burnhamthorpe Road W  
3330-3500 of Neyagawa Boulevard  
500-525 of Terrace Way

**Search Notes:**

While Highway 407 falls within the requested radius, it has no civic addresses available to report.

## Search Results Summary

Date	Source	Comment
2021	DIGITAL BUSINESS DIRECTORY	
2017	DIGITAL BUSINESS DIRECTORY	
2012	DIGITAL BUSINESS DIRECTORY	
2008	COLE	
2001	POLKS	
1996	MIGHTS	
1991	MIGHTS	
1985	MIGHTS	
1981	MIGHTS	
1975	MIGHTS	
1971	MIGHTS	
1965	MIGHTS	

### Environmental Risk Information Services

*A division of Glacier Media Inc.*

1.866.517.5204 | [info@erisinfo.com](mailto:info@erisinfo.com) | [erisinfo.com](http://erisinfo.com)

528 KING'S CHRISTIAN COLLEGIATE...SCHOOLS

NO LISTING FOUND



NO LISTING FOUND

382 HAVENCREST RIDING ACADEMY...SPORTS & RECREATION INSTRUCTION  
501 ALL CARE LANDSCAPE...LANDSCAPE CONTRACTORS  
528 KING'S CHRISTIAN COLLEGIATE...ELEMENTARY & SECONDARY SCHOOLS

NO LISTING FOUND

NO LISTING FOUND

382

SHERBORNE LODGE DEVMNT LTD...CIVIL & SOCIAL ORGANIZATIONS

501

ALL CARE LANDSCAPE...LANDSCAPE CONTRACTORS

528

CHARTWELL AT KINGS...RELIGIOUS ORGANIZATION

528

KING'S CHRISTIAN COLLEGIATE...ELEMENTARY & SECONDARY SCHOOLS

NO LISTING FOUND

NO LISTING FOUND

353 RESIDENTIAL (1 TENANT)

3330-  
3500

NO LISTINGS WITHIN RADIUS

500-525 STREET NOT LISTED

2001

BURNHAMTHORPE ROAD W

SOURCE: POLKS

382

4 COMM INTEGRATED TECHNOLOGIES INC

382

ALL CARE LANDSCAPE

335-530

ALL RESIDENTIAL

2001

NEYAGAWA BOULEVARD

SOURCE: POLKS

3330-

NO LISTINGS WITHIN RADIUS

3500

500-525

STREET NOT LISTED

353	RESIDENTIAL (1 TENANT)
367	RESIDENTIAL (1 TENANT)
382	RESIDENTIAL (1 TENANT)
501	RESIDENTIAL (1 TENANT)
528	RESIDENTIAL (1 TENANT)



3330-  
3500 STREET NOT LISTED

500-525 STREET NOT LISTED

382

RESIDENTIAL (4 TENANTS)

501

RESIDENTIAL (1 TENANT)

3330-

STREET NOT LISTED

3500

500-525 STREET NOT LISTED

337 RESIDENTIAL (1 TENANT)  
501 RESIDENTIAL (2 TENANTS)

3330-  
3500 STREET NOT LISTED

500-525 STREET NOT LISTED

335-530 STREET NOT LISTED

3330-  
3500 STREET NOT LISTED

500-525 STREET NOT LISTED

337	RESIDENTIAL (1 TENANT)
353	RESIDENTIAL (1 TENANT)
501	RESIDENTIAL (1 TENANT)

3330-  
3500 STREET NOT LISTED

500-525 STREET NOT LISTED

1971

BURNHAMTHORPE ROAD W

SOURCE: MIGHTS

337	RESIDENTIAL (1 TENANT)
353	RESIDENTIAL (1 TENANT)
501	RESIDENTIAL (1 TENANT)

1971

NEYAGAWA BOULEVARD

SOURCE: MIGHTS

3330- 3500	STREET NOT LISTED
---------------	-------------------



500-525 STREET NOT LISTED

335-530 STREET NOT LISTED

3330-  
3500 STREET NOT LISTED

500-525 STREET NOT LISTED

EXP Services Inc.

*Phase One Environmental Site Assessment  
Neyagawa Boulevard, Oakville, Ontario  
GTR-23012833-A0  
November 13, 2023*

## Appendix G – Regulatory Requests

## Kate Miles

---

**From:** Public Information Services <publicinformationservices@tssa.org>  
**Sent:** Tuesday, October 24, 2023 11:59 AM  
**To:** Kate Miles  
**Subject:** RE: Preliminary Search Request



**CAUTION:** This email originated from outside of the organization. Do not click links or open attachments unless you recognize the sender and know the content is safe.

### **NO RECORD FOUND IN CURRENT DATABASE**

Hello,

Thank you for your request for confirmation of public information. TSSA has performed a preliminary search of TSSA's current database.

- We confirm that there are no records in our current database of any fuel storage tanks at the subject address(es).

#### **Accessing the applications**

1. Click [Release of Public Information](#) - TSSA and click "need a copy of a document"
2. Select the appropriate application, download it, complete it in full and save it (Note: you will have to upload the application)
3. Proceed to page 3 of the application and click the "TSSA Service Prepayment Portal" link under payment options (the link will take you the secure site where you can pay for the request via credit card)

#### **Accessing the Service Prepayment Portal**

1. Select new or existing customer (\*if you are an existing customer, you will need your account number & postal code to access your account)
2. Under "Program Area" select **Public Information** and click continue
3. Enter application form number (found on the bottom left corner of the application form) and click continue
4. Complete the primary contact information section
5. Complete the fee section
6. Upload your completed application
7. Upload supporting documents (if required) and click continue

Once all steps have been successfully completed you will receive your payment receipt via email.

TSSA does not make any representations or warranties with respect to the accuracy or completeness of any records released. The requestor assumes all risk in using or relying on the information provided.

If you have any questions or concerns, please do not hesitate to contact our Public Information Release team at [publicinformationservices@tssa.org](mailto:publicinformationservices@tssa.org).

Warm regards,



**Kimberly Gage | Public Information Agent**

Legal

345 Carlingview Drive

Toronto, Ontario M9W 6N9

Tel: +1 416-734-3348 | Fax: +1 416-734-3568 | E-Mail: [kgage@tssa.org](mailto:kgage@tssa.org)

[www.tssa.org](http://www.tssa.org)



**Winner of 2022 5-Star Safety Cultures Award**

**From:** Kate Miles <Kate.Miles@exp.com>

**Sent:** Tuesday, October 24, 2023 11:47 AM

**To:** Public Information Services <publicinformationservices@tssa.org>

**Subject:** Preliminary Search Request

**[CAUTION]:** This email originated outside the organisation.

Please do not click links or open attachments unless you recognise the source of this email and know the content is safe.

Good Morning,

I would like to request a preliminary search to determine if there are any records of petroleum operations, including records of underground storage tanks and products stored that you might have on file for the following municipal addresses:

337 Burnhamthorpe Road West, Oakville

501 Burnhamthorpe Road West, Oakville

382 Burnhamthorpe Road West, Oakville

528 Burnhamthorpe Road West, Oakville

Thank you!



**Kate Miles, P.Eng.**

EXP | Senior Environmental Scientist

t : +1.905.695.3217, 63642 | e : [kate.miles@exp.com](mailto:kate.miles@exp.com)

220 Commerce Valley Drive West

Suite 110

Markham, ON L3T 0A8

CANADA

[exp.com](http://exp.com) | [legal disclaimer](#)

*keep it green, read from the screen*

This electronic message and any attached documents are intended only for the named recipients. This communication from the Technical Standards and Safety Authority may contain information that is privileged, confidential or otherwise

protected from disclosure and it must not be disclosed, copied, forwarded or distributed without authorization. If you have received this message in error, please notify the sender immediately and delete the original message.

EXP Services Inc.

*Phase One Environmental Site Assessment  
Neyagawa Boulevard, Oakville, Ontario  
GTR-23012833-A0  
November 13, 2023*

## Appendix H – Aerials



# HISTORICAL AERIALS

**Project Property:** Neyagawa Boulevard  
Neyagawa Boulevard  
Oakville ON

**Project No:** GTR-23012833-A0

**Requested By:** exp Services Inc.

**Order No:** 23101800255

**Date Completed:** October 19, 2023

Aerial Maps included in this report are produced by the sources listed above and are to be used for research purposes including a phase I report. Maps are not to be resold as commercial property. ERIS provides no warranty of accuracy or liability. The information contained in this report has been produced using aerial photos listed in above sources by ERIS Information Inc. (in the US) and ERIS Information Limited Partnership (in Canada), both doing business as 'ERIS'. The maps contained in this report do not purport to be and do not constitute a guarantee of the accuracy of the information contained herein. Although ERIS has endeavored to present information that is accurate, ERIS disclaims, any and all liability for any errors, omissions, or inaccuracies in such information and data, whether attributable to inadvertence, negligence or otherwise, and for any consequences arising therefrom. Liability on the part of ERIS is limited to the monetary value paid for this report.

## **Environmental Risk Information Services**

*A division of Glacier Media Inc.*

1.866.517.5204 | [info@erisinfo.com](mailto:info@erisinfo.com) | [erisinfo.com](http://erisinfo.com)



Date	Source	Scale	Comments
2022	MAXAR TECHNOLOGIES	10,000	
1974	National Air Photo Library	10,000	



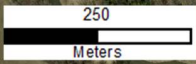

Year: 2022  
Source: MAXAR  
Scale: 10,000  
Comment:

Address: Neyagawa Boulevard, Oakville, ON  
Approx Center: -79.76249182,43.48244444

Order No: 23101800255





250  
Meters



Year: 1974  
Source: NAPL  
Scale: 10,000  
Comment:

Address: Neyagawa Boulevard, Oakville, ON  
Approx Center: -79.76249182,43.48244444

Order No: 23101800255





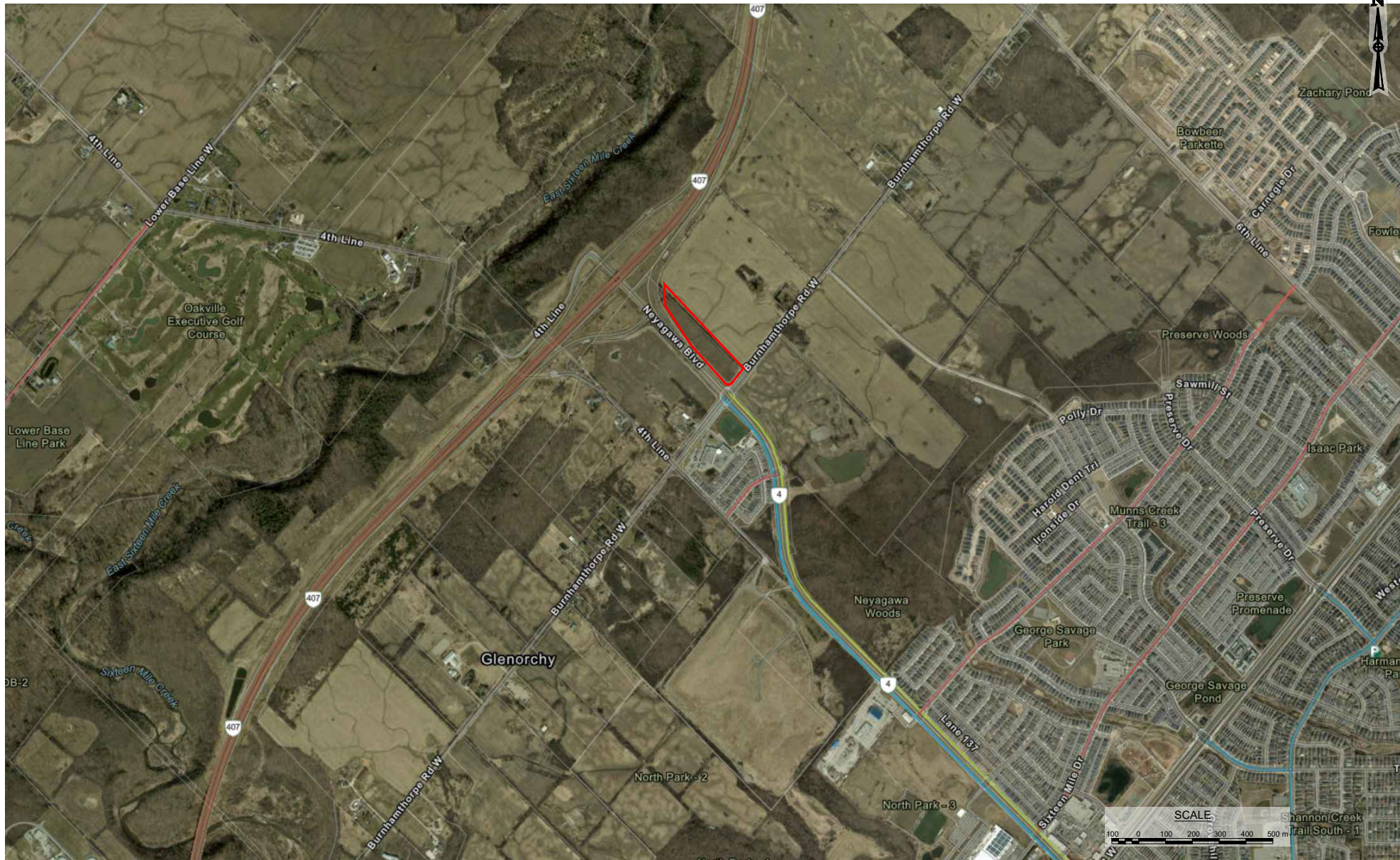

**exp Services Inc.**  
t: +1.905.793.9800 | f: +1.905.793.0641  
1595 Clark Boulevard  
Brampton, ON L6T 4V1  
Canada



[www.exp.com](http://www.exp.com)

• BUILDINGS • EARTH & ENVIRONMENT • ENERGY •  
• INDUSTRIAL • INFRASTRUCTURE • SUSTAINABILITY •

**LEGEND:**

— APPROXIMATE SITE BOUNDARY

**TITLE AND LOCATION:**

**2023 AERIAL PHOTOGRAPH**  
NEYAGAWA BOULEVARD,  
OAKVILLE, ONTARIO

**PROJECT NO.:**

GTR-23012833-A0

**DWN.:**

K.G.

**SCALE:**

AS NOTED

**CK:**

A.C.

**DATE:**

OCTOBER 2023

**FIG. NO.:**

A





**exp Services Inc.**  
t: +1.905.793.9800 | f: +1.905.793.0641  
1595 Clark Boulevard  
Brampton, ON L6T 4V1  
Canada  
[www.exp.com](http://www.exp.com)



• BUILDINGS • EARTH & ENVIRONMENT • ENERGY •  
• INDUSTRIAL • INFRASTRUCTURE • SUSTAINABILITY •

**LEGEND:**

— APPROXIMATE SITE BOUNDARY

**TITLE AND LOCATION:**

2019 AERIAL PHOTOGRAPH  
NEYAGAWA BOULEVARD,  
OAKVILLE, ONTARIO

**PROJECT NO.:**

GTR-23012833-A0

**DWN.:**

K.G.

**SCALE:**

AS NOTED

**CK:**

A.C.

**DATE:**

OCTOBER 2023

**FIG. NO.:**

B





exp Services Inc.

t: +1.905.793.9800 | f: +1.905.793.0641

1595 Clark Boulevard

Brampton, ON L6T 4V1

Canada

www.exp.com

exp.

BUILDINGS • EARTH & ENVIRONMENT • ENERGY •

INDUSTRIAL • INFRASTRUCTURE • SUSTAINABILITY •

LEGEND:

APPROXIMATE SITE BOUNDARY

TITLE AND LOCATION:

2012 AERIAL PHOTOGRAPH  
NEYAGAWA BOULEVARD,  
OAKVILLE, ONTARIO

PROJECT NO.:	DWN.:
GTR-23012833-A0	K.G.
SCALE:	CK:
AS NOTED	A.C.
DATE:	FIG. NO.:
OCTOBER 2023	C



place

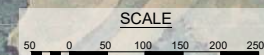

**exp Services Inc.**  
t: +1.905.793.9800 | f: +1.905.793.0641  
1595 Clark Boulevard  
Brampton, ON L6T 4V1  
Canada



[www.exp.com](http://www.exp.com)

• BUILDINGS • EARTH & ENVIRONMENT • ENERGY •  
• INDUSTRIAL • INFRASTRUCTURE • SUSTAINABILITY •

**LEGEND:**

 APPROXIMATE SITE BOUNDARY

**TITLE AND LOCATION:**

1995 AERIAL PHOTOGRAPH  
NEYAGAWA BOULEVARD,  
OAKVILLE, ONTARIO

**PROJECT NO.:**

GTR-23012833-A0

**DWN.:**

K.G.

**SCALE:**

AS NOTED

**CK:**

A.C.

**DATE:**

OCTOBER 2023

**FIG. NO.:**

D



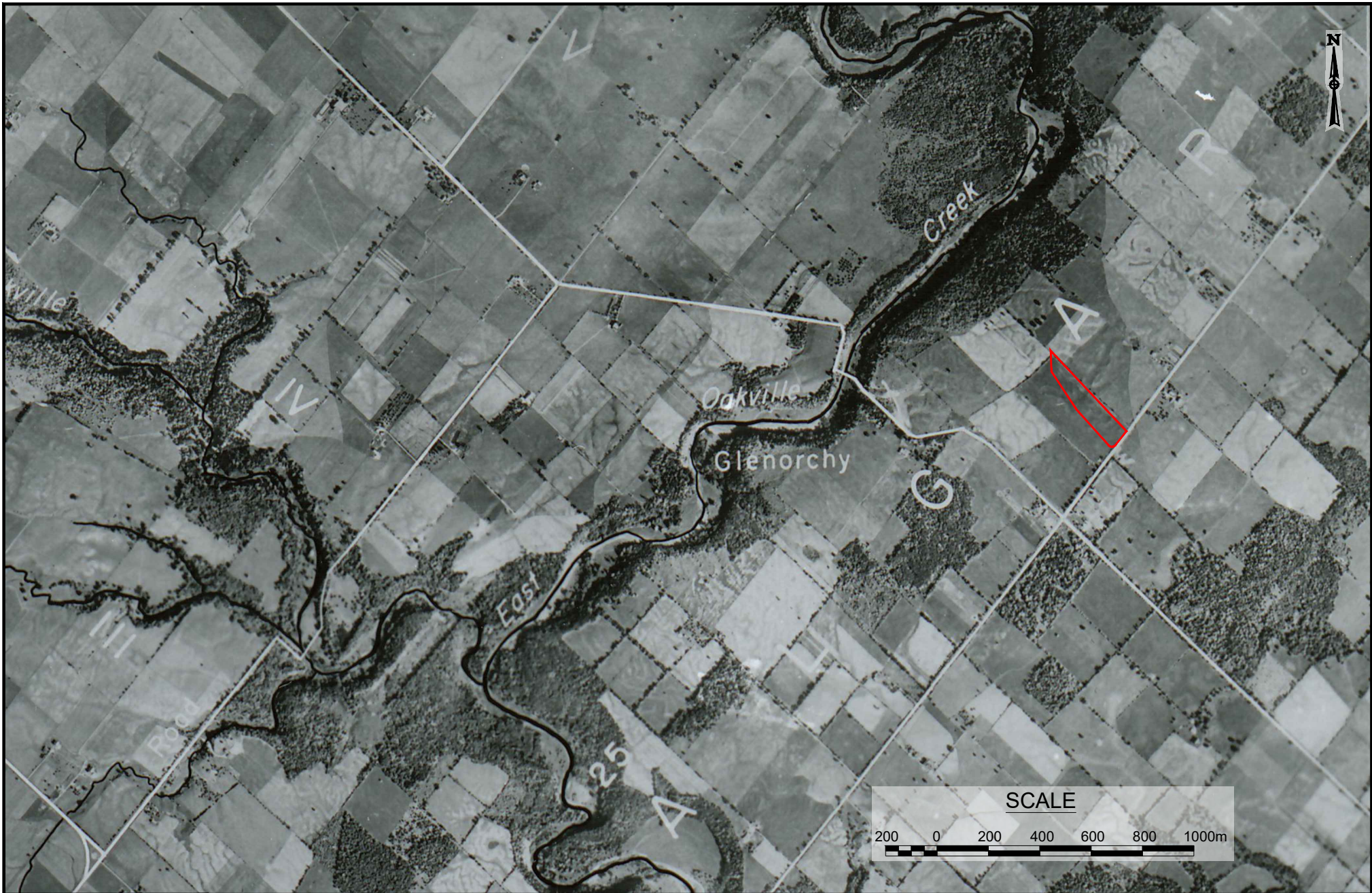

**exp Services Inc.**  
t: +1.905.793.9800 | f: +1.905.793.0641  
1595 Clark Boulevard  
Brampton, ON L6T 4V1  
Canada  
[www.exp.com](http://www.exp.com)



• BUILDINGS • EARTH & ENVIRONMENT • ENERGY •  
• INDUSTRIAL • INFRASTRUCTURE • SUSTAINABILITY •

LEGEND:
 APPROXIMATE SITE BOUNDARY

TITLE AND LOCATION:
1954 AERIAL PHOTOGRAPH NEYAGAWA BOULEVARD, OAKVILLE, ONTARIO

PROJECT NO.:	DWN.:
GTR-23012833-A0	K.G.
SCALE:	CK:
AS NOTED	A.C.
DATE:	FIG. NO.:
OCTOBER 2023	E



EXP Services Inc.

*Phase One Environmental Site Assessment  
Neyagawa Boulevard, Oakville, Ontario  
GTR-23012833-A0  
November 13, 2023*

## Appendix I – Site Photos



Photo 1: View of the adjacent property to the east and of existing monitoring wells (looking northeast).



Photo 2: View of the western border of the Site up Neyagawa Boulevard (looking northwest).



Photo 3: General view of the site from the north end (looking south).

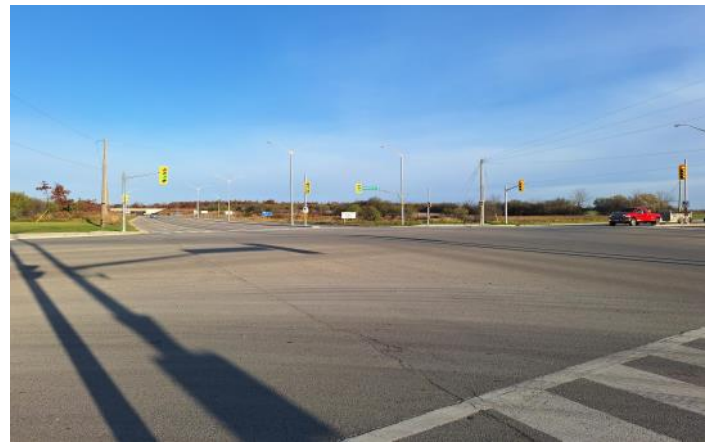

Photo 4: View of the Burnhamthorpe Road West and Neyagawa Boulevard intersection (looking north).



Photo 5: View of King's Christian Collegiate (institutional use) to the south of the Site (looking south).

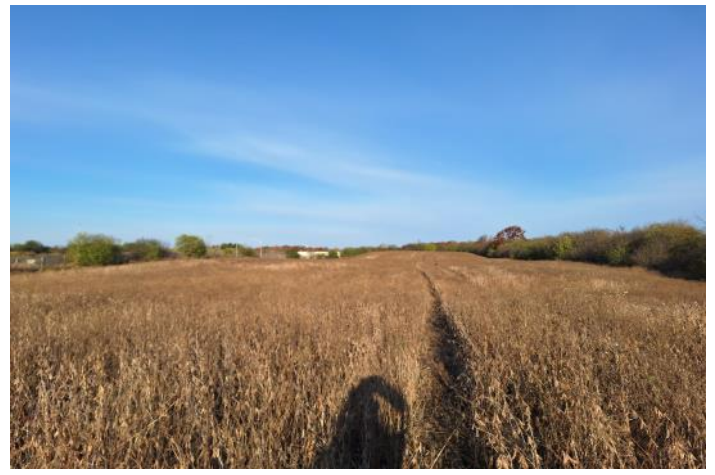

Photo 6: General view of the Site (looking north).



EXP Services Inc.  
220 Commerce Valley  
Drive West  
Markham, Ontario  
L3T 0A8  
T: 905-793-9800  
F: 905-793-0641

## SITE PHOTOGRAPHS

PROJ. NO: GTR-23012833-A0

Corner of Neyagawa Blvd  
And Burnhamthorpe Road  
West, Oakville

SCALE: NTS

DRAWN: TM

CHECKED: AC

A1

Nov. 2023





Photo 7: View of the soybean crop grown across the Site.



Photo 8: View from Site entrance across Burnhamthorpe Road West (looking southeast).



Photo 9: View of neighbouring property across Neyagawa Boulevard to the west (looking northwest).



Photo 10: View of the forested area to the north of the Site (looking north).



Photo 11: View of the storm water management system along Burnhamthorpe Road West (looking southwest from Site entrance).



Photo 12: View of property across Burnhamthorpe Road West from Site entrance (looking southeast).



EXP Services Inc.  
220 Commerce Valley  
Drive West  
Markham, Ontario  
L3T 0A8  
T: 905-793-9800  
F: 905-793-0641

## SITE PHOTOGRAPHS

PROJ. NO: GTR-23012833-A0

Corner of Neyagawa Blvd  
And Burnhamthorpe Road  
West, Oakville

SCALE: NTS

DRAWN: TM

CHECKED: AC

A2

Nov 2023

EXP Services Inc.

*Phase One Environmental Site Assessment  
Neyagawa Boulevard, Oakville, Ontario  
GTR-23012833-A0  
November 13, 2023*

## Appendix J – Phase One Conceptual Site Model



## Phase One ESA Conceptual Site Model

### Neyagawa Boulevard, Oakville, Ontario

This section presents the Phase One Conceptual Site Model (P1CSM), as it relates to the Site designated as the north corner of Neyagawa Boulevard and Burnhamthorpe Avenue West, in Oakville, Ontario, providing a narrative and graphical description integrating information related to the areas of potential environmental concern/potential contaminating activities and the presence and distribution of potential contaminants of concern. The P1CSM was completed in accordance with Ontario Regulation 153/04, as amended (O.Reg. 153/04), as defined by the Ontario Ministry Environment, Conservation and Parks (MECP). There is no uncertainty or absence of information noted in the Phase One Environmental Site Assessment.

### 1.1 Introduction

The Site is located at the northeast side of Neyagawa Boulevard, between Burnhamthorpe Road West and Highway 407, in Oakville Ontario as shown on Figure 1. The Site measures approximately 2.4050 hectares (5.943 acres) in area. The Site has no municipal address, at this time.

Contact information for Mr. Marc J. Pourvahidi, a representative of the Site owner, is presented below:

Mr. Marc J. Pourvahidi  
Sky Property Group Inc.  
1 Steeles Avenue East  
Toronto, ON  
M2M 3Y2

The legal description, property identification numbers (PIN) and ownership for the Site are provided below:

**Table 1: Site Summary**

Municipal Address	PIN	Legal Description	Property Owner
n/a	24929-6891 (LT)	Part of Lot 20, Concession 2, Traf NDS, Parts 1&2 20R16345, Except Part 4 20R19373, Part 2 HR1788345	Burnhamthorpe/Oakville Holdings Inc.

The approximate Universal Transverse Mercator (UTM) coordinates for the Site centroid are NAD83 17T- 4815149 m N 600070 m E.

### 1.2 Background

Based on our review of the fire insurance plans, inspection reports, previous environmental report and aerial photographs, the Site has never been developed, and has been vacant since prior to 1954.

### 1.3 Geological and Hydrogeological Conditions

Based on the review of the above maps, the following information was obtained:

- The Site and surrounding areas are generally located within the South Slope.
- The geology of the Site and surrounding area is comprised of till moraines and till plains, which comprises of silty to clayey deposits.

- The bedrock in the general area consists of shale, limestone, dolostone, and siltstone belonging to the Queenston Formation, Georgian Bay, Blue Mountain and Billings Formations and Collingwood and Eastview Members.
- Based on the topographic map, the Site slopes gently towards the south in the southern portion and north in the northern portion of the Site. East Sixteen Mile Creek is located approximately 385 m north of the Site. Groundwater flow within the Phase One Study Area is anticipated to be towards the north to northwest.
- Based on the review of available resources from the Ministry of Natural Resources and Forestry website on October 24, 2023, no areas of natural significance were identified at the Site or within 30 m of the Site. A natural heritage system is located on the northwest side of Highway 407, approximately 125 metres northwest of the Site.

## 1.4 Previous Investigations

No environmental reports were available for review at the time of the Phase One investigation.

## 1.5 Underground Utilities

The Site utilities and services were identified at the Site based on information provided in environmental records, relevant utility infrastructure observed during the Site reconnaissance. It is noted that the precise underground location of the utilities cannot be determined without professional locate services.

Utility	Source	Location	Site Entry
Natural Gas	Enbridge Gas	Underground	Unknown. Given that the Site is vacant, this utility is not anticipated to be present on-Site.
Sanitary Sewer	Town of Oakville	Underground	Manholes were observed along Neyagawa Boulevard and Burnhamthorpe Road West. Given that the Site is vacant, this utility is not anticipated to be present on-Site.
Storm Sewer	Town of Oakville	Underground	Catch basins were observed along Neyagawa Boulevard and Burnhamthorpe Road West. Given that the Site is vacant, this utility is not anticipated to be present on-Site.
Water	Halton Region	Underground	Unknown Given that the Site is vacant, this utility is not anticipated to be present on-Site.
Electricity	Hydro-electric	Overhead	Overhead hydro wires were observed along Neyagawa Boulevard and Burnhamthorpe Road West. Given that the Site is vacant, this utility is not anticipated to be present on-Site.
Telecommunications	Bell Canada	Underground	Unknown Given that the Site is vacant, this utility is not anticipated to be present on-Site.



## 1.6 Potentially Contaminating Activities and Areas of Potential Environmental Concern:

Refer to Table 2 for the list of on-site and off-site potentially contaminating activities (PCAs) within the Phase One Study Area. Figure 2 shows the on-site PCAs and off-site PCAs within the Phase One Study Area.

**Table 2:** Potentially Contaminating Activities

PCA Identifier	Address	Location of Activity (in relation to Site) <sup>(1)</sup>	Potentially Contaminating Activity (PCA) <sup>(2)</sup>	Approximate timeline that PCA occurred	Contributes to APEC (Yes or No)?
<b>Surrounding Properties (Off-Site PCAs)</b>					
1	Neyagawa Boulevard	West Adjacent	PCA#N/A – Salting and De-icing	Based on the site walkover, Neyagawa Boulevard is located adjacent to the site and likely undergoes salting and de-icing during winter months for the purposes of keeping vehicular traffic and/or pedestrians safe.	Yes, based on the close proximity to the Site.
2	Highway 407	Northwest Adjacent	PCA#N/A – Salting and De-icing	Based on the site walkover, Neyagawa Boulevard is located adjacent to the site and likely undergoes salting and de-icing during winter months for the purposes of keeping vehicular traffic and/or pedestrians safe.	Yes, based on the close proximity to the Site.
3	Burnhamthorpe Road West	Southeast Adjacent	PCA#N/A – Salting and De-icing	Based on the site walkover, Neyagawa Boulevard is located adjacent to the site and likely undergoes salting and de-icing during winter months for the purposes of keeping vehicular traffic and/or pedestrians safe.	Yes, based on the close proximity to the Site.
4	4 <sup>TH</sup> Line	650 m South	PCA #58 - Waste Disposal and Waste Management, including thermal treatment, landfilling and transfer of waste, other than use of biosoils as soil conditioners	The Regional Municipality of Halton was registered as a waste generator of Steel Making Residues, Inorganic Tannery Wastes, Petroleum Distillates and/or Landfill Leachates from 1986 to 2015.	Yes, given the large capacity, long operation (20 years) and upgradient location of the historical dump.
5	Entire Site	On-Site	#40 - Pesticides (including Herbicides, Fungicides and Anti-Fouling Agents) Manufacturing, Processing, Bulk Storage and Large-Scale Applications	As a conservative measure, it is assumed pesticides have been applied since the early 1900s to present.	Yes, given that it is located on-Site.

(1) Distances are approximate. Precise distances are not possible due to the age of some listings and the aggregation and/or loss of addresses.

- (2) Potentially contaminating activity means a use or activity set out in Column A of Table 2 of Schedule D (O. Reg. 153/04, as amended) that is occurring or has occurred in a Phase One Study area.

## 1.7 Areas of Potential Environmental Concern

Based on the above, the following APECs were identified for the Site.

Area of Potential Environmental Concern (1)	Location of Area of Potential Environmental Concern on Site	Potentially Contaminating Activity (2)	Location of the PCA (On-Site/Off-Site)	Contaminants of Potential Concern (Soil)	Media of Concern Soil /Groundwater
APEC 1	Western portion of Site	(PCA 1) #NA - Application of De-icing Salts	Off-site	EC, SAR	Soil
APEC 2	Northwestern portion of Site	(PCA 2) #N/A - Application of De-icing Salts	Off-site	EC, SAR	Soil
APEC 3	Southwestern portion of Site	(PCA 3) #N/A – Application of De-icing Salts	Off-site	EC, SAR	Soil
APEC 3	Southwestern portion of Site	(PCA 4) #58 - Waste Disposal and Waste Management, including thermal treatment, landfilling and transfer of waste, other than use of biosoils as soil conditioners	Off-site	PHCs, BTEX, VOCs, PAHs, Metals, As, Sb, Se, HWS-B, Cr (VI), Hg, CN-	Groundwater
APEC 4	Entire Site	(PCA 5) #40 - Pesticides (including Herbicides, Fungicides and Anti-Fouling Agents) Manufacturing, Processing, Bulk Storage and Large-Scale Applications	On-site	OCPs	Soil and Groundwater

EC - Electrical Conductivity, SAR - Sodium adsorption Ratio, Na - Sodium, Cl - Chloride, PHCs - Petroleum Hydrocarbons, BTEX - Benzene, Toluene, Ethylbenzene, Toluene, VOC - Volatile Organic Compounds, PAHs - Polycyclic Aromatic Hydrocarbons, Metals – Includes barium, beryllium, boron (total), cadmium, chromium, cobalt, copper, lead, molybdenum, nickel, silver, thallium, uranium, vanadium, zinc; As – Arsenic; Sb – Antimony; Se – Selenium; HWS-B – Hot Water Soluble Boron; Cr(VI) – Hexavalent Chromium; Hg – Mercury; CN- - Free Cyanide

- (1) Area of Potential Environmental Concern means the area on, in or under a phase one study area where one or more contaminants are potentially present, as determined through the PI ESA, including through (a) identification of past or present uses on, in or under the phase one property, and (b) identification of potentially contaminating activities.
- (2) Potentially contaminating activity means a use or activity set out in Column A of Table 2 of Schedule D (O.Reg.153/04, as amended) that is occurring or has occurred in a phase one Study area.

## List of Figures

The Phase One CSM makes reference to the following list of figures:

Figure 1 – Site Location Plan

Figure 2 – Phase One Study Area, Surrounding Land Use Plan and Potentially Contaminating Activities (PCAs)

Figure 3 – Site Plan

Figure 4 – Areas of Potential Environmental Concern (APECs)