



METRIC: DISTANCES AND COORDINATES SHOWN ON THIS PLAN ARE IN METRES AND CAN BE CONVERTED TO FEET BY DIVIDING BY 0.3048.

LOT 18, CONCESSION 2, NORTH OF DUNDAS STREET

LOT 17, CONCESSION 2, NORTH OF DUNDAS STREET

BURNHAMTHORPE ROAD WEST

ROAD ALLOWANCE BETWEEN CONCESSIONS 1 AND 2, NORTH OF DUNDAS STREET

LOT 18, CONCESSION 1, NORTH OF DUNDAS STREET  
 PART 1, PLAN 20R--17295  
 PIN 24929--0217

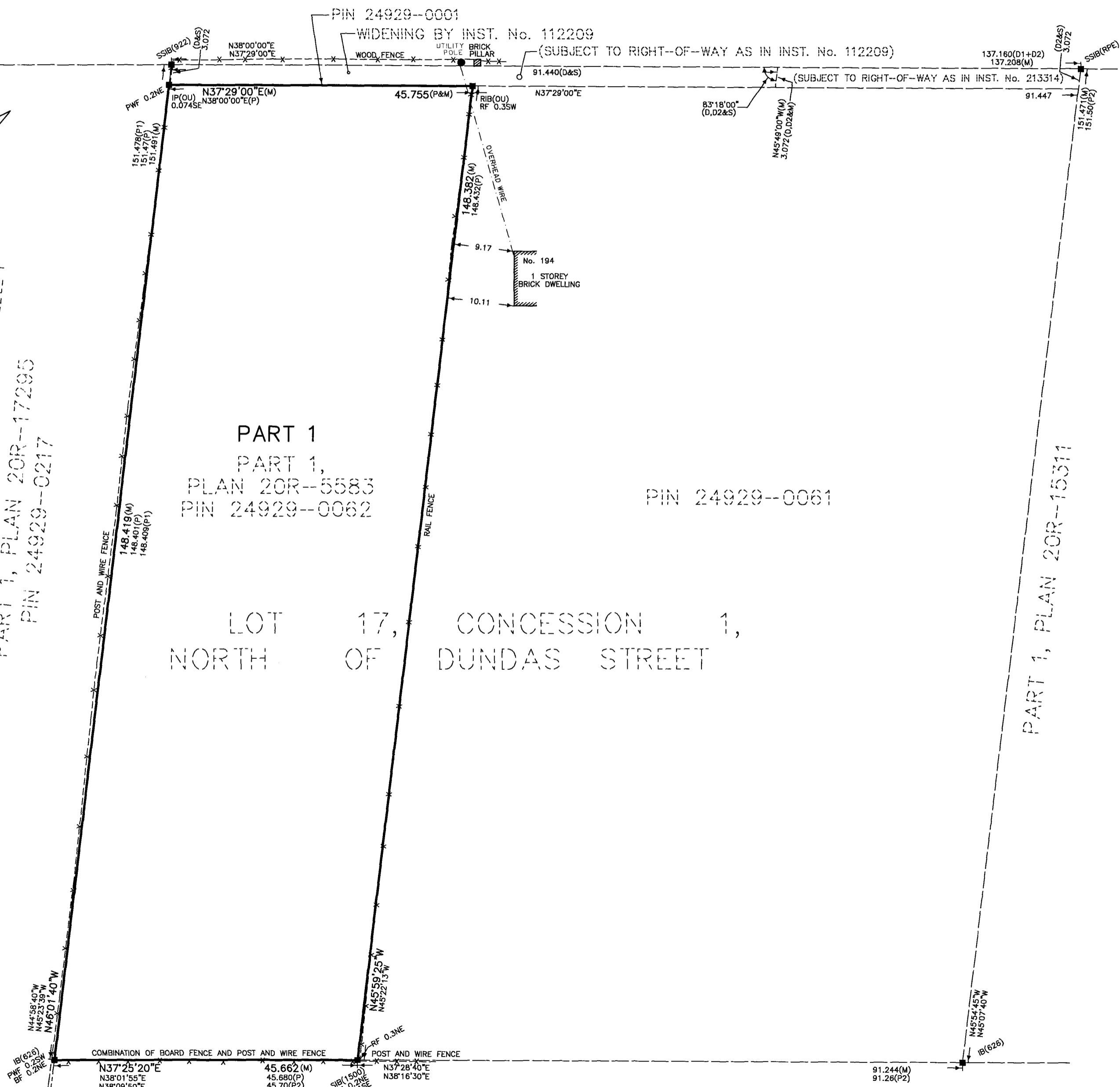

I REQUIRE THIS PLAN TO BE DEPOSITED UNDER THE LAND TITLES ACT.

PLAN 20R-

RECEIVED AND DEPOSITED

DATE \_\_\_\_\_, 2017.

DATE \_\_\_\_\_

DAN DZALDOV  
ONTARIO LAND SURVEYOR

REPRESENTATIVE FOR LAND REGISTRAR FOR THE  
LAND TITLES DIVISION OF HALTON No. 20

SCHEDULE

PART	PART OF LOT	CONCESSION	ALL OF PIN	AREA (m <sup>2</sup> )
1	17	1, NORTH OF DUNDAS STREET	24929-0062	6739.1

PLAN OF SURVEY OF  
 PART OF LOT 17  
 CONCESSION 1  
 NORTH OF DUNDAS STREET  
 (GEOGRAPHIC TOWNSHIP OF TRAFALGAR, COUNTY OF HALTON)  
 NOW IN THE  
 TOWN OF OAKVILLE  
 REGIONAL MUNICIPALITY OF HALTON  
 SCALE 1 : 500

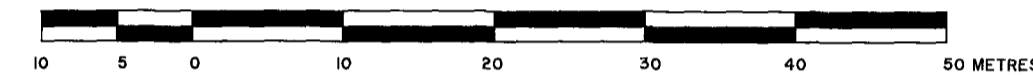

SCHAEFFER DZALDOV BENNETT LTD.

NOTES

- DENOTES PLANTED MONUMENT
- FOUND MONUMENT
- SIB STANDARD IRON BAR
- SSIB SHORT STANDARD IRON BAR
- IB IRON BAR
- IP IRON PIPE
- P PLAN 20R-5583
- P1 PLAN 20R-17295
- P2 PLAN 20R-15311
- M MEASURED
- S SET
- 922 SCHAEFFER DZALDOV BENNETT LTD.
- 626 H.D. SEWELL, O.L.S.
- 1500 JAMES D. AITKEN, O.L.S.
- RPE RADY-PENTEK & EDWARD SURVEYING LTD.
- OU ORIGIN UNKNOWN
- IP IRON PIPE
- RIB ROUND IRON BAR
- PWF POST WIRE FENCE
- BF BOARD FENCE
- RF RAIL FENCE
- D INST. No. 112209
- D1 INST. No. 487129
- D2 INST. No. 213314

BEARINGS ARE UTM GRID, DERIVED FROM OBSERVED REFERENCE POINTS

SURVEYOR'S CERTIFICATE

I CERTIFY THAT:  
 1. THIS SURVEY AND PLAN ARE CORRECT AND IN ACCORDANCE WITH THE SURVEYS ACT, THE SURVEYORS ACT, THE LAND TITLES ACT AND THE REGULATIONS MADE UNDER THEM.  
 2. THE SURVEY WAS COMPLETED ON THE 22ND DAY OF APRIL, 2017.

DATE: JULY 27, 2017

DAN DZALDOV  
 ONTARIO LAND SURVEYOR



SCHAEFFER DZALDOV BENNETT LTD.  
 ONTARIO LAND SURVEYORS

64 JARDIN DRIVE CONCORD, ONTARIO L4K 3P3 TEL.(416)987-0101

CALC. SL. DRAWN ACAD/LW CHECKED/WMF SCALE 1:500 JOB NO. 05-018-00